DOVER DOWNLOAD

News from the City of Dover, New Hampshire



November 20, 2026

CITY OF DOVER, NH

288 Central Avenue
Dover, NH 03820
603-516-6000

City Hall hours:

Monday-Thursday:
8:30 a.m. to 5:30 p.m.
Friday:
8:30 a.m. to 4 p.m.

Recycling Center hours:

School Board gets first look at proposed FY28 budget on Monday

Presentation kicks off two months of budget review

The School Board will begin crafting its FY2028 budget at a special meeting on Monday, Nov. 23, where School Board members will receive a presentation of the proposed fiscal year 2028 budget. The meeting begins at 6 p.m.

The School Board will continue its budget review at a Monday, Nov. 30 workshop, which will include departmental budget presentations. The School Board will also have budget workshops on Monday, Dec. 7, Monday, Dec. 14, and Monday, Jan. 4.

The School Board will also hold a public hearing on Dover's School Administrative Unit (SAU) budget, also known as the central office budget, at its regular meeting on Monday, Dec. 14. Per the new state law RSA 194-C:9, the School Board is required to adopt the SAU budget at a meeting held before Jan. 1, after holding a public hearing. The SAU budget is part of the district's General Fund budget and is not an additional appropriation.

Tuesday, Thursday, Saturday: 8:30 a.m. to 3:30 p.m.
Sunday: 8:30 a.m. to 12:30 p.m.

At its regular meeting on Monday, Jan. 11, the School Board will vote to adopt its overall budget, with a backup date of Tuesday, Jan. 12. By city ordinance, the School Board must submit its budget to the City Manager annually by Jan. 15.

The School Board's adopted budget will be presented to the City Council during its review process that begins in mid-February. The City Council will also hold a public hearing on the School Board's adopted budget during its budget season. The City Council adopts the overall city budget annually by April 15. The new fiscal year begins on July 1.

The City Council and School Board will meet for their annual joint fiscal meeting on Wednesday, Dec. 9, for preliminary budget discussion and to receive the preliminary FY28 tax cap calculation.

All School Board and City Council budget meetings and workshops will be televised on DoverTV (Channel 22 for Xfinity and Channel 9010 for Breezline), as well as online where it will be available on-demand and posted to the city's FY2028 Budget Revealed webpage

---

Assessing office recently mailed notices to properties with a change in value

Most properties unchanged from previous year

The City of Dover's Tax Assessment Office has mailed property value change notices to city property owners whose property values changed for tax year 2026.

The assessment office did not conduct its annual citywide real estate market-conditions statistical revaluation this year. This is because the current valuation of most city properties complies with assessing standards, and it ensures a smoother transition to the city's new computer-assisted mass appraisal (CAMA) system. The value change notices being mailed are for property-specific updates.

City Assessor estimates an 88-89% equalization ratio for tax year 2026. The goal of setting assessed values in any year is to bring equity to the tax base by maintaining consistency across various classes of property. Property valuations reflect market conditions as of April 1, the first day of the tax year.

The complete list of Dover's property assessments for tax year 2026 (fiscal year 2027) is available online. These property assessments will be reflected in the 2026 property tax bill, which will be sent to property owners after the city's tax rate is certified by the New Hampshire Department of Revenue Administration. The tax rate is anticipated to be set within the next couple of weeks.

Property owners may appeal their tax year 2026 property tax assessment following the issuance of tax bills later this year by filing an abatement application with the Tax Assessment Office by March 1, 2027. Please note: filing an abatement application does not stay the collection of taxes, and taxes should be paid as assessed. If an abatement is granted, the city will issue a refund with interest.

For more information about property assessments, contact the Tax Assessment Office at 603-516-6014 or visit its website or office at City Hall. The office is open Monday through Thursday, from 8:30 a.m. to 5:30 p.m. and Fridays from 8:30 a.m. to 4 p.m.

Upcoming holiday hours for City offices and facilities

City administrative offices, including **City Hall**, will be closed on Thursday, Nov. 26, and Friday, Nov. 27, 2026, for Thanksgiving. In addition, city administrative offices will close at 4 p.m. on Wednesday, Nov. 25.

The **Public Library** will be closed on Thanksgiving Day, Nov. 26, and Friday, Nov. 27, and will close at 4 p.m. on Wednesday, Nov. 25. The Public Library will also be closed on Sunday, Nov. 29, for the annual Holiday Parade.

The **Recycling Center** on Mast Road will be closed on Thanksgiving Day.

All **Recreation facilities** will be closed on Thanksgiving Day. The Indoor Pool will be open during regular hours on Friday, Nov. 27. The Fitness Center and Gym at the McConnell Center will be open from 7 a.m. to 4 p.m. on Friday, Nov. 27. The Ice Arena will open at 2 p.m. on Friday, Nov. 27.

The **Dover Community Senior Center** will close at 1 p.m. on Wednesday, Nov. 25, and will be closed on Thanksgiving Day, Nov. 26, and Friday, Nov. 27.

Inspection Services, located on Mast Road, will be closed on Thanksgiving Day and Friday, Nov. 27.

Holiday affects curbside trash and recycling pickup

Curbside trash and recycling pickup will be delayed one day on Thursday and Friday only.

Public parking holiday

Thanksgiving Day, Nov. 26, and Plaid Friday, Nov. 27, are parking holidays, and no payment at the meters is required, except for the Orchard Street Parking Garage and Dover Transportation Lot, which are metered parking at all times.

Council celebrates Baber’s commitment to sustainability



Dover Mayor Dennis Shanahan presents a proclamation to Bill Baber during the City Council's Nov. 18, 2026, meeting, recognizing his years of leadership and dedication to energy efficiency and environmental sustainability. Baber, a longtime chair of the Dover Energy Commission, has served on the commission since 2017 and played an important role in advancing Dover Community Power and other clean energy initiatives. The proclamation also recognized his broader public service and contributions to the community.

Road closures and traffic restrictions in place for Thanksgiving Day race

Dover Police Chief David Terlemezian announces the following road closures and parking restrictions for the Dover Turkey Trot 5K run/walk event, organized by and benefiting the Garrison Elementary School PTA. More information is available on the Dover Turkey Trot website. This is the final race of the 2026 Dover Race Series.

On Thanksgiving Day, Thursday, Nov. 26, 2026, at 8:30 a.m., Shaws Lane will be closed in both directions between Garrison Road and Tideview Drive for a period of approximately 15 minutes to accommodate the start of the race (8:20 to 8:35 a.m.). Garrison Road will be closed westbound at Morningside Drive from 8:30 to 9:30 a.m., with traffic diverted through the Morningside neighborhood.

Between 8:30 and 9:30 a.m., motorists should expect additional delays in the following locations:

- Back River Road and Garrison Road
- Garrison Road and Shaws Lane
- Back River Road and Spruce Lane
- Mast Road and Spruce Lane
- Linda Avenue, Riverdale Avenue and Morningside Drive

Parking restrictions will be posted on Shaws Lane and will be in effect on the day of the event. Event parking will be available in the lots adjacent to the Shaws Lane parking lot, the upper field parking near Garrison and Back River roads, and in the Morningside Drive, Meridian Drive and Shadow Drive neighborhoods.

For more information about traffic, contact the Traffic Bureau at 603-742-4646.



Dover to celebrate 41st annual Christmas tree lighting at Franklin Square Nov. 28

The City of Dover Recreation Department invites the community to celebrate the 41st annual Christmas Tree Lighting at Franklin Square on Saturday, Nov. 28, at 6 p.m.

This year's holiday tree was donated by Carol and Allan Brown, according to Light Up Dover. The tree will be located in Upper Square, also known as Franklin Square, rather than its traditional location in Henry Law Park because of ongoing construction on Henry Law Avenue.

Residents and visitors are encouraged to bring a weather-appropriate ornament to place on the tree and join in singing traditional holiday songs. The annual event offers an opportunity for families and friends to gather and celebrate the holiday season.

Participants should dress warmly and meet at the Christmas tree in Franklin Square.

For more information, contact Kevin Hebert at the Dover Recreation Department at 603-516-6410.



Annual Dover Holiday Parade returns Sunday, Nov. 29

The Dover Holiday Parade returns to downtown on Sunday, Nov. 29, 2026, at 3 p.m. Presented by The Cochecho Friends, the annual community tradition brings Dover residents, businesses and organizations together along its traditional route on Central Avenue (NH Route 108). The parade steps off at the Greater Dover Chamber of Commerce, 550 Central Ave., and concludes at Cleary Cleaners, 120 Central Ave. Spectators are encouraged to gather early along the route; the parade typically takes 45 to 50 minutes to reach the finish.

The Dover Holiday Parade Committee has announced that Mozy and Jeff Bernstein of “Mozy & Me” will serve as the 2026 grand marshal. They will lead the festivities during this year’s parade, themed “Yule Be Sorry: Holiday Mishaps and Bad Decisions Tinged with Regret.”

Residents looking to support the parade can purchase the inaugural $10 commemorative holiday ornament, inspired by this year’s theme, online or at the Greater Dover Chamber of Commerce, with all proceeds benefiting the Dover Holiday Parade Fund.

For more information, visit the Dover Holiday Parade website.

Dover businesses celebrate Shop Small Weekend Nov. 27-29

Dozens of Dover retailers, galleries, cafes and restaurants will offer promotions, giveaways and in-store events during Shop Small Weekend, Nov. 27-29. Organized by the nonprofit Communitively, Inc./Discover Dover NH, the three-day celebration encourages residents and visitors to support local businesses during the holiday shopping season.

The weekend kicks off with Plaid Friday on Nov. 27, when shoppers wearing plaid can score discounts, free items, and raffle entries at participating businesses. On Saturday, Nov. 28, Shop Small Saturday brings live music, wine tastings, gift-with-purchase offers and prize giveaways across the city.

The celebration wraps up with Sustainable Sunday on Nov. 29, highlighting eco-friendly shopping with reusable bag perks, recycled-clay pottery making, half-off art sessions on recycled paper, and more.

Hours and specials vary by location, and shoppers are encouraged to check with individual businesses for details. For a complete list of participating businesses and daily promotions, visit discoverdovernh.com.



On hand for the presentation of the check were, from left, Greater Dover Chamber of Commerce President Margaret Joyce, Kennebunk Savings Assistant Vice President and Market Manager Dory Polanco-Arias, Kennebunk Savings Assistant Branch Manager Laura Gearwar, and Greater Dover Chamber of Commerce Community Events Manager Jed Allen.

Dover’s Festival of Trees returns

The 17th annual Dover Festival of Trees will take place on Friday, Dec. 4, from 4 to 8 p.m. at the Rivermill at Dover Landing. The event is free and open to the public.

The Greater Dover Chamber of Commerce, the festival producer, is pleased to announce that Kennebunk Savings will once again serve as the Underwriting Sponsor.

“We look forward to bringing this celebratory, festive event to the community every year to help usher in the holiday season,” says Kennebunk Savings Assistant Vice President and Market Manager Dory Polanco-Arias.

Dover’s premier holiday festival will feature 35 trees sponsored and decorated by local organizations, all available to be taken home through silent and live auctions. The event also includes choir performances, free goodie bags and a scavenger hunt for children, refreshments and holiday desserts, and even a visit from Santa.

A portion of the proceeds from Festival of Trees supports Light Up Dover, a volunteer group dedicated to illuminating downtown Dover during the holiday season.

For more information on the 17th Annual Festival of Trees, contact the Greater Dover Chamber of Commerce at 603-742-2218 or visit the Festival of Trees website.

Upcoming Meetings:

Transportation Advisory Commission, Nov. 23, 6 p.m.

The Transportation Advisory Commission will hold a regular meeting on Monday, Nov.23, 2026, beginning at 6 p.m., in the Council Conference Room, City Hall.

To view the meeting agenda, click here.

School Board, Nov. 23, 6 p.m.

The School Board will hold a special meeting on Monday, Nov.23, 2026, beginning at 6 p.m., in School Board Chambers, Room 306, at the McConnell Center.

To view the meeting agenda, click here.

Dover Housing Authority, Dec. 1, 12 p.m.

The Dover Housing Authority will hold a regular meeting on Tuesday, Dec. 1, 2026, beginning at 12 p.m., at 62 Whittier St.

To view the meeting agenda, click here.

Planning Board, Planning



Salted sand available to residents

City staff has replenished the resident salted sand pile for the winter season. The salted sand is contained within the fenced area at the intersection Piscataqua and Drew roads.

This resource is for Dover residents only. No contractors.

Residents must bring their own supplies, such as buckets, bags and shovels. Please note that when temperatures are below freezing, the pile can harden and be more difficult to work with.

For more information, contact Community Services at 603-516-6450.

Technical Review Committee, Dec. 3, 10:30 a.m.

The Planning Board's Planning Technical Review Committee will hold a regular meeting on Thursday, Dec. 3, 2026, beginning at 10:30 a.m., in the Council Conference Room, City Hall.

To view the meeting agenda, click here.

View a complete list of upcoming meetings.

Volunteer boards help keep Dover vibrant

The City of Dover is a vibrant community due in large part to the significant energy and talent of citizen participation on the city's many boards, committees, and commissions. Input from these boards, committees, and commissions helps guide Dover's policy decisions.

Want to get involved? There are currently committees seeking members to fill regular and alternate member vacancies, including:

- Downtown Dover TIF
- Open Lands Committee
- Racial Equity and Inclusion Committee
- Recreation Advisory Board

View the complete list of city boards and committees.

To apply, complete an application, and return it to the City Clerk's Office, or email it to City Clerk Jerrica Vansylyvong-Bizier. Applicants are welcome to apply to any board or commission. Applications are kept on file for one year.

The City Council appoints citizens to boards and commissions from recommendations of its Appointments Committee, which meets regularly to review applications.

Current bid opportunities with the City of Dover

The City of Dover is currently accepting bids for the following projects:

- NH Exotic Aquatic Plant Control Service for Willand Pond
- Nebi Park Landscaping
- Public Safety Communications Network

Current bid documents can be accessed on the Finance Department's bid page. Vendors can also join the City's bid list by visiting the site.

For more information, contact the Finance and Purchasing Office at 603-516-6030.

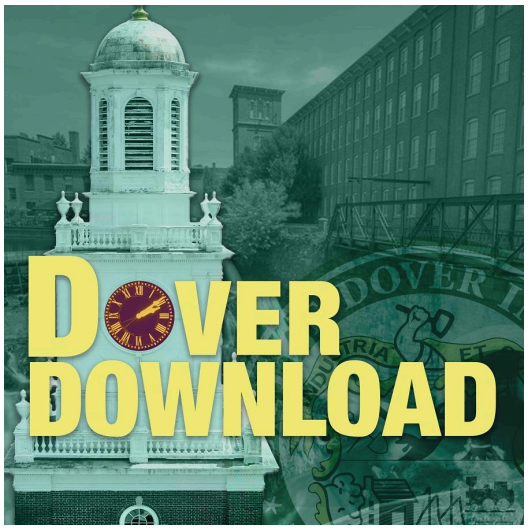

Collaboration Over Competition: A Holiday Season of Lights and Downtown Events

In the latest episode of the Dover Download podcast, Deputy City Manager Christopher Parker chats with Doug Glennon of Communitively and Christine Sieks of Light Up Dover about how downtown Dover is preparing for the holiday season.

Listen wherever you get your podcasts.



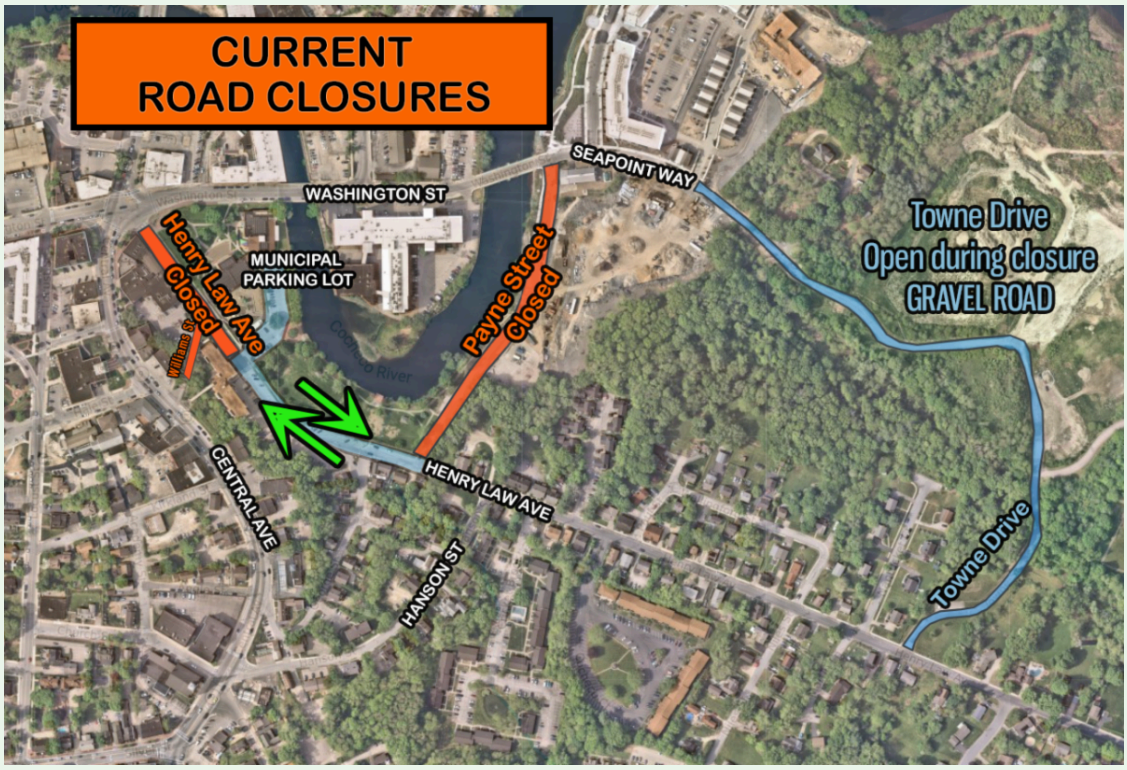

Payne Street remains closed

Towne Drive now connects to Seaport Way

Payne Street remains closed as part of the work related to the Henry Law Avenue and Payne Street reconstruction project.

Upper Henry Law Avenue also remains closed between Washington Street and the municipal parking lot for the indoor pool and children's museum. Lower Henry Law Avenue is open in both directions from Payne Street to the municipal parking lot. The municipal lot is open, along with the playground, pool and museum.

While Payne Street is closed, Towne Drive will be open from Henry Law Avenue to Seaport Way. As part of the waterfront improvements, the city's contractor recently stabilized and improved the conditions of Towne Drive to maintain access to the dredge cell in Maglaras Park and provide an alternative access route between Henry Law Avenue and Washington Street when Payne Street is closed. Please note that portions of Towne Drive are gravel.

In the near future, the Henry Law Avenue/Payne Street project will move into phase 2. When that occurs, upper Henry Law Avenue will be open from Washington Street to the municipal parking lot in both directions. Lower Henry Law Avenue will be closed from the parking lot to Payne Street, and Payne Street will remain closed.

For more information, contact Community Services at 603-516-6450.

Weekday detours remain in effect for Central Avenue water work

Garrison Hill to be closed during construction hours

Southbound vehicle traffic will continue to be detoured around the Central Avenue water main work during construction hours again next week. No work is scheduled on Thanksgiving, Nov. 26, and on Friday, Nov. 27.

During work hours, commercial truck traffic will be detoured via Glenwood Avenue and Sixth Street. Passenger vehicle traffic will be detoured via Abbott Street, Mount Vernon Street, and Reservoir Street.

The detour will remain in effect until water main work moves off of Central Avenue. When work occurs on Abbey Sawyer Memorial Drive, including at its Central Avenue intersection, the road will be closed to all non-local traffic during construction hours.

The work is part of the Central Avenue Urban Core Water Improvements to replace a critical water transmission line on Central Avenue from Broadway to Abbey Sawyer Memorial Drive, and on Abbey Sawyer Memorial Drive to the water tank. S.U.R. Construction, Inc., of Rochester, is the contractor for the project.

For more information, contact Community Services at 603-516-6450.

Dover Download 'Question of the Week'

We want to hear from you. In each edition of Dover Download, we're looking for your response to our question of the week. A new poll will appear each week in Dover Download, along with the results for the previous week. Participating is easy. Click on the link below to cast your vote.

This week's question:

"How would you rate Dover’s efforts to make public spaces accessible to people of all ages and abilities?"

Let us know.

Please note that if you don't already have an account with Polco, the city's polling system, you will be asked to create one. Responses are anonymous.

Here are the results from last week's poll:

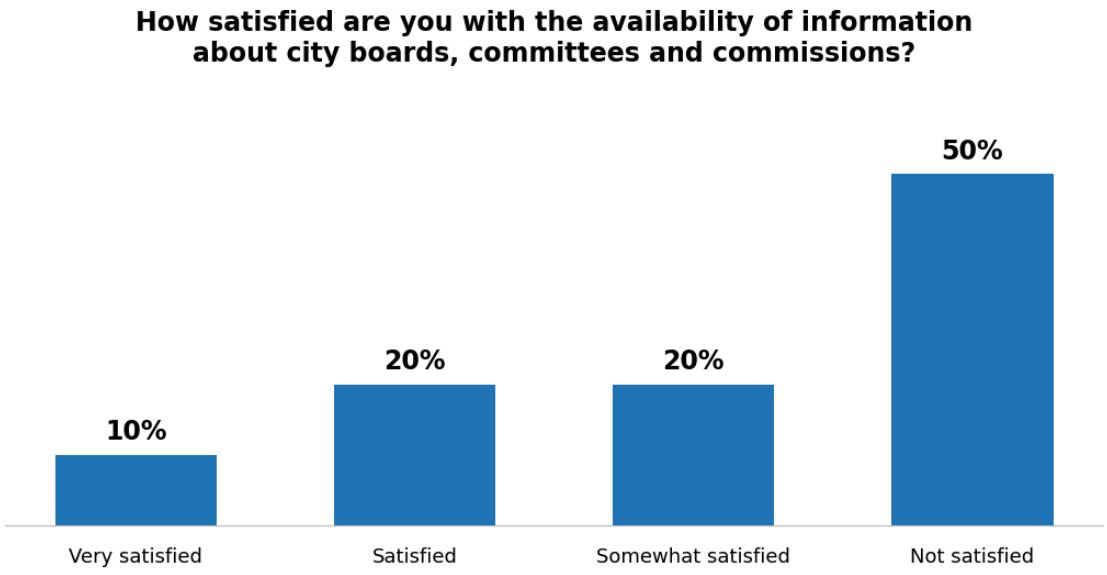



The following events are from various historical records, sources, and texts about the history of Dover.

For more on the history of Dover, visit the Dover Public Library, Locust Street, and the Woodman Museum on Central Avenue. The Public Library also maintains an online collection of historical information.

Nov. 20, 1841 — Dover voters approved distributing the town's surplus revenue in equal shares among its legal voters and the widows of citizens. Money already set aside to pay poll taxes was excluded from the distribution. The vote reflected a broader debate over the use of federal surplus funds distributed to the states beginning in 1837. In Dover, residents chose to return the remaining money directly to eligible recipients.

Nov. 20, 1920 — The Hotel Leighton on Third Street advertised a Thanksgiving dinner for $1, with service beginning at noon on the holiday. The menu included roast stuffed Vermont turkey, roast stuffed chicken with giblet gravy, fried fillet of sole, green apple fritters, and an assortment of soups and side dishes. The hotel at 13 Third St. grew out of George Leighton's earlier businesses at the location. He began as a barber, added the National Cafe and, by 1905, was advertising rooms for rent. By 1920, dining had become an established part of the hotel's appeal.

Nov. 20, 1930 — The keys to Dover's new National Guard armory were turned over to Battery B, giving the local unit a purpose-built home. The brick building housed Battery B of the New Hampshire National Guard's 197th Coast Artillery Regiment, an antiaircraft unit. It formally opened to the public five days later, on Nov. 25. A central drill hall measuring 60 by 90 feet provided room for training, while a separate gun room accommodated the unit's truck-mounted antiaircraft gun. The building later became Butterfield Gym and, following renovations, opened as the Dover home of the Children's Museum of New Hampshire in 2008.

Nov. 25, 1939 — Dover High School's Green Wave defeated Portland High School 14-0 on a bitterly cold afternoon. Neither team scored in the first half, but Dover broke through in the third and fourth quarters to secure the shutout. Under the headline "Dover Air Raids Are Fatal to Portland," the Portland Press Herald credited Dover's passing attack with

exploiting a weakness in Portland's defense. The newspaper reported that the cold held attendance to about 1,500 spectators.

Nov. 24, 1943 — Michael Bennett, a 16-year-old Pierce Street resident, was wounded after being shot by a Marine searching for prisoners who had escaped from Portsmouth Naval Prison. Mistaken for an escapee, Bennett was taken to the hospital, treated and sent home to recover. The search for four escaped Marines brought more than 250 military personnel and police into an operation focused on Dover. Marines, state and local police, and the Coast Guard participated, with armed guards and Army sentry dogs posted around the city. The escapees were eventually captured and returned to prison. The shooting also reached Congress. In 1946, the House passed a bill providing $149 to Michael Joseph Bennett for his injuries and medical expenses.

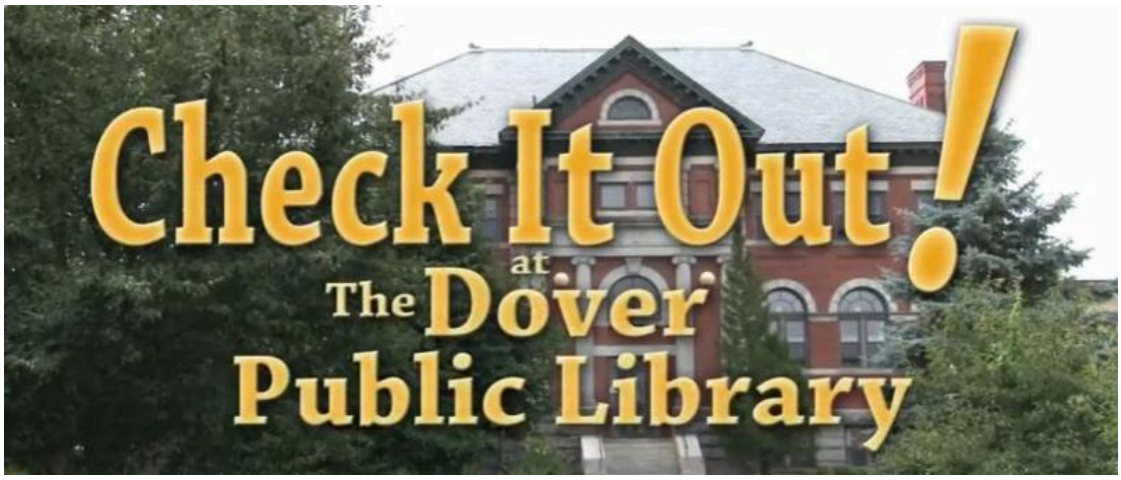

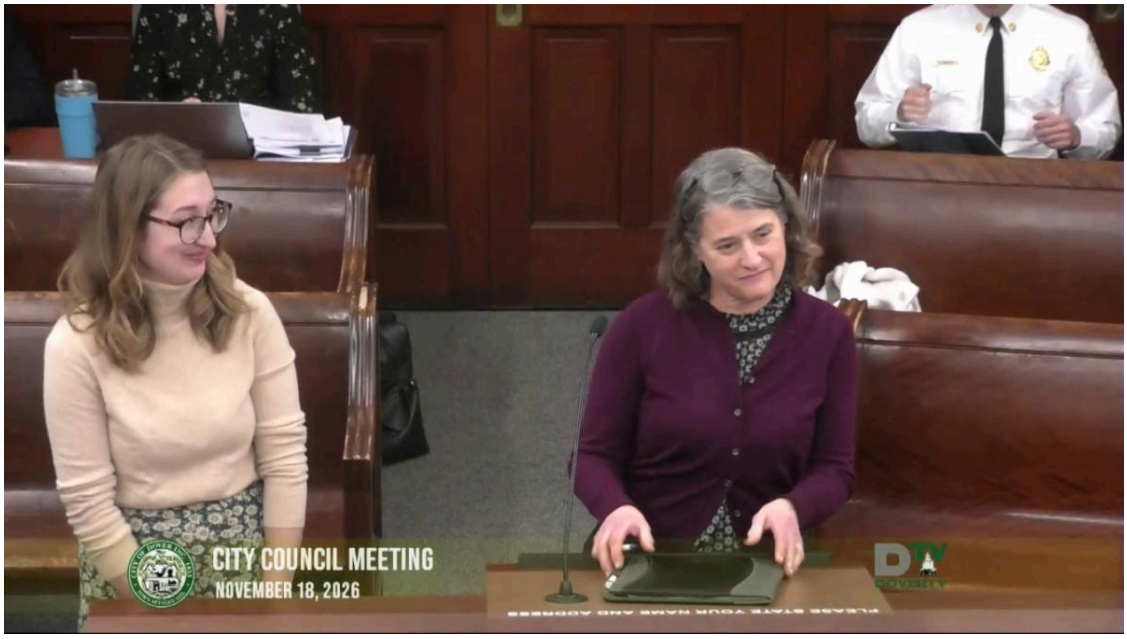

Dover Public Library's Emily Ainaire, left, was recognized as New Hampshire's 2026 Teen Librarian of the Year during the Nov. 18 City Council meeting. Library Director Denise LaFrance, right, praised Ainaire's dedication to connecting young people with library programs and services.

Dover Public Library's Emily Ainaire named New Hampshire Teen Librarian of the Year

Dover Public Library's Emily Ainaire has been named New Hampshire's 2026 Teen Librarian of the Year, recognizing her work connecting young people with library services

and programs.

The recognition was highlighted during the Dover City Council's Nov. 18 meeting, when Library Director Denise LaFrance introduced Ainaire and spoke about her contributions to the library and community.

Ainaire joined the Dover Public Library in 2015 as a part-time library assistant and was promoted to teen and information services librarian in 2020.

"For the past six years, she has made it her mission to draw teenagers into the library," LaFrance told the council, crediting Ainaire's success to her humor, ingenuity, hard work and plenty of snacks.

Ainaire was nominated by fellow librarians, including Dover High School and Dover Middle School librarians Kristen Whitworth and Cheryl Powers. Their nomination praised her efforts to connect students with library resources through summer reading programs, classroom visits, book giveaways and creative activities.

"Emily goes above and beyond to connect our high school and middle school students with library services," the nomination stated.

The Teen Librarian of the Year Award was established in 2024 by the New Hampshire Library Association's Young Adult Services section to recognize librarians and library staff who make a positive difference in the lives of teenagers and their communities.

Ainaire received the 2026 award during a statewide library conference in Plymouth on Oct. 29.

"Emily has been described as a shining star," LaFrance said. "I couldn't agree with that more."

This Week at the Library

Sunday, Nov. 22, 1:30 to 3:30 p.m.
Learn Mah Jongg
Community Room
Join your friends and neighbors in learning the game sweeping the nation—American Mah Jongg. This six-week program will introduce you to National Mah Jongg League rules, game play and strategy. Lessons will focus on brand new players, so no previous knowledge is needed, just a desire to learn, laugh, and enjoy the company of other players! Please bring a Mah Jongg set if you have one, as well as the 2026 National Mah Jongg League cards if you have them.

Monday, Nov. 23, 3:30 to 4:30 p.m.
Drop-In Open Art Lab
Mullen Room
Children are invited to bring their imagination and creativity to the Drop-In Open Art Lab. A variety of supplies will be available to create an original work of art.

Monday, Nov. 23, 5:30 to 6:30 p.m.
Felt Pie Garlands for Teens
Garland Room

Tuesday, Nov. 24, 10 to 10:45 a.m.
Baby Storytime
Community Room
For babies 0-24 months and their caregivers. Join for songs, movement, rhymes, and stories.

Wednesday, Nov. 25, 10 to 10:30 a.m.
Family Storytime
Community Room
Children of all ages with caregivers are invited to attend this program with stories, fingerplays, songs, and puppets.

Weds, Nov. 25, 11 a.m. to 12 p.m.
All Abilities Club - Music
Community Room
Join us for a lively sing-along to your favorite tunes.

Weds, Nov. 25, 4 to 8:30 p.m.
Library closing at 4 p.m. for holiday

Thursday-Friday, Nov. 26-27, All Day
Library closed for Thanksgiving

Sunday, Nov. 29, All Day

Teens in grades 6-12 are invited to get in the Thanksgiving spirit with us and drop in to make a felt pie garland! All supplies will be provided.

Monday, Nov. 23, 7 to 8 p.m.
Virtual: Hocus Pocus - India Stage Magicians in 1800s Boston
Register online
Author Brinda Charry will discuss her new novel, Hocus Pocus, about a young magician who travels across the world -- winding up in Boston -- seeking fame and fortune all the while hiding a secret. The novel is based on the renowned, real-life Indian stage magicians who performed in the 1800s. This program is in partnership with Tewksbury Public Library.

Library closed for Holiday Parade



Fall leaf collection continues

The City of Dover 2026 fall leaf collection is under way and will continue Monday through Friday through Dec. 11.

Waste Management will pick up bagged leaves on the same day as curbside trash and recycling. Please note that pickup is delayed by one day on Thursday, Nov. 26, and Friday, Nov. 27, due to the Thanksgiving holiday.

Leaves must be placed curbside in biodegradable paper leaf bags. No brush will be accepted. Paper bags can be purchased at local hardware or home improvement stores.

Grass clippings, leaves, brush and yard waste are also accepted at the Recycling Center during regular operating hours, Tuesday, Thursday and Saturday, 8:30 a.m. to 3:30 p.m., and on Sundays, 8:30 a.m. to 12:30 p.m. from Sunday, Nov. 1 through Sunday, Dec. 6.

For more information, contact the Community Services Department at 603-516-6450.

Blood donations saves lives

Every two seconds someone in the U.S. needs blood. It is essential for surgeries, cancer treatment, chronic illnesses, and traumatic injuries. Whether a patient receives whole blood, red cells, platelets or plasma, this lifesaving care starts with one person making a generous donation.

American Red Cross

Thousands of patients rely on lifesaving blood donations every day. The average red blood cell transfusion is approximately 3 units; a single car accident victim can require as many as 100 units of blood. The need for blood is constant.

Schedule a blood donation appointment through the Red Cross Blood Donor App, visiting RedCrossBlood.org, or calling 1-800-RED CROSS (1-800-733-2767). Learn more about the donation process.

Upcoming blood donation opportunities in Dover

- Tuesday, Nov. 24, 10 a.m. to 3 p.m., Dover Moose Hall, 45 Chestnut St.
- Friday, Nov. 27, 9 a.m. to 1:30 p.m., McConnell Center, 61 Locust St.
- Tuesday, Dec. 1, 10 a.m. to 3:30 p.m., St Mary Church, 25 Chestnut St.
- Thursday, Dec. 17, 11:30 a.m. to 5 p.m., Bill Dube Ford/Toyota, 40 Dover Point Road
- Thursday, Dec. 17, 12:30 p.m. to 5:30 p.m., Dover Baptist Church, 151 Washington St.
- Friday, Dec. 18, 1 to 6 p.m., St. Johns United Methodist Church, 28 Cataract Ave.
- Monday, Dec. 21, 10:30 a.m. to 3:30 p.m., Bill Dube Ford/Toyota, 40 Dover Point Road
- Tuesday, Dec. 22, 10 a.m. to 3 p.m., Dover Moose Hall, 45 Chestnut St.
- Monday, Dec. 28, 8 a.m. to 2 p.m., Dover Police Department, 46 Chestnut St.

Stay connected with DoverTV

DoverTV has a new online home for live streaming and on-demand video, making it easier to watch municipal meetings, school programming and other local content from anywhere.

Visit bit.ly/doverTV to watch DoverTV channels live and browse available programs, meetings, series and playlists on demand. A link to DoverTV live streaming and on-demand video is also available from the homepage of the City of Dover website at www.dover.nh.gov.

DoverTV also continues to air on local cable:

- On Xfinity, the Government Channel is Channel 22 and the Education Channel is Channel 26.
- On Breezeline, the Government Channel is Channel 9010 and the Education Channel is Channel 9011.

Looking for an older meeting or program? Previously archived DoverTV content remains available at dovernh.viebit.com. That archive will transition to the new DoverTV on-demand service in the coming months.

Whether you watch live, catch up on a recent meeting or search the archives, DoverTV keeps you informed and connected to your community.

City of Dover employment opportunities

Want to work for the City of Dover? The City's website offers an updated list of open positions, including job descriptions and a downloadable application for employment. The City of Dover is now seeking applications for the following positions:

- **Media Services Technician, Part-Time**
- **Diesel Mechanic**
- **Police Officer**
- **Swim Instructor, Part-Time**
- **Lifeguard I, Part-Time**
- **Heavy Equipment Mechanic**
- **Truck Driver-Laborer**
- **Heavy Equipment Operator 1-Utilities**

- **Arena Attendant, SPT**
- **Water Exercise Instructor II, Part-Time**
- **Custodian - McConnell Center, Part-Time**
- **Human Resources Office Assistant, Part-Time**
- **Fleet Inventory Coordinator**
- **Junior Accountant**
- **Children's Room Circulation Desk Assistant, Part-Time**
- **Adult Circulation Desk Assistant, Part-Time**
- **Library Assistant - Interlibrary Loan, Part-Time**

For more information about these positions or employment opportunities with the City of Dover, click here.

Dover School District employment opportunities

Want to work for the Dover School District? The District's website offers an updated list of open positions, including job descriptions and online applications. The District is now seeking applications for the following positions:

- **Accounting Specialist**
- **Dover Middle School Boys Lacrosse Coach**
- **Elementary School Classroom Teacher**
- **Elementary School Classroom Teacher Long Term Substitute**
- **ESOL Interventionists**
- **Gymnastics Coach**
- **Middle School JV Boys Basketball Coach**
- **Middle School Varsity Boys Basketball Coach**
- **Noon Aide**
- **Noon Supervisors**
- **Physical Education/Wellness Teacher**
- **Special Education Teacher - Social/Emotional/Behavioral**
- **Substitute Nurses**
- **Substitute Teachers**

For more information about these positions, click here.

CITY OF DOVER, NEW HAMPSHIRE | www.dover.nh.gov

City of Dover | 288 Central Avenue | Dover, NH 03820 US

Unsubscribe | Update Profile | Constant Contact Data Notice

Constant Contact

Try email marketing for free today!