



Data Source Last Updated On:
June 14, 2017 11:08 am

Dover New Hampshire Police Department

2011 UCR Part I & II Crimes

A

Crystal 2013



January	2011 Monthly	2010 Monthly	2011 YTD	2010 YTD	+,-) % Diff.	2011 YTD Clearance Total	2011 YTD Clearance Percent	2010 YTD Clearance Total	2010 YTD Clearance Percent	Percent Clearance State/Nat.
Part I Crimes										
01 Murder/Nonnegligent Manslaughter	0	0	0	0	0	0	0	0	0	88/64
02 Rape By Force	0	0	0	0	0	0	0	0	0	32/39
03 Robbery	4	1	4	1	300	3	75	0	0	48/29
04 Assault	18	13	18	13	38	14	78	9	69	66/56
05 Burglary	4	4	4	4	0	1	25	2	50	17/13
- Residence	4	4	4	4	0					
- Non Residence	0	0	0	0	0					
06 Larceny/Theft	28	32	28	32	(13)	6	21	10	31	24/23
07 Auto Theft	0	3	0	3	(100)	0	0	0	0	29/12
- Auto	0	2	0	2	(100)					
- Trucks & Busses	0	0	0	0	0					
- Other Vehicles	0	1	0	1	(100)					
09 Arson	0	0	0	0	0	0	0	0	0	39/21
Part II Crimes										
10 Forgery & Counterfeiting	2	0	2	0	200	1	50	0	0	
11 Fraud Including Bad Checks	2	3	2	3	(33)	2	100	2	67	
12 Embezzlement	1	2	1	2	(50)	1	100	2	100	
13 Stolen Property (Buy/Sell/Receive)	1	2	1	2	(50)	1	100	2	100	
14 Criminal Mischief	15	25	15	25	(40)	2	13	5	20	
- Business	2	2	2	2	0					
- Government	0	2	0	2	(100)					
- Motor Vehicle	8	13	8	13	(38)					
- Residential	4	5	4	5	(20)					
15 Weapons Possession	2	1	2	1	100	1	50	1	100	
16 Prostitution	0	0	0	0	0	0	0	0	0	
17 Sex Offenses (Except 02 & 16)	0	1	0	1	(100)	0	0	1	100	
18 Drug Offenses	17	7	17	7	143	17	100	6	86	
19 Gambling & Bookmaking	0	0	0	0	0	0	0	0	0	
20 Offenses Against Family	0	0	0	0	0	0	0	0	0	
21 DWI	5	7	5	7	(29)	5	100	6	86	
22 Liquor Laws	3	12	3	12	(75)	3	100	11	92	
24 Disorderly Conduct	6	3	6	3	100	6	100	3	100	
25 Vagrancy (Loitering)	0	0	0	0	0	0	0	0	0	
26 All Other Offenses	22	37	22	37	(41)	19	86	36	97	
Hit & Run with Personal Injury	0	0	0	0	0					
29 Runaway (Juveniles)	1	3	1	3	(67)	1	100	2	67	
Part I Crimes	54	53	54	53	2	24	44	21	40	
Part II Crimes	76	100	76	100	(24)	58	76	75	75	



Data Source Last Updated On:
June 14, 2017 11:08 am

Dover New Hampshire Police Department

2011 UCR Part I & II Crimes

A

Crystal 2013



February	2011 Monthly	2010 Monthly	2011 YTD	2010 YTD	+,-) % Diff.	2011 YTD Clearance Total	2011 YTD Clearance Percent	2010 YTD Clearance Total	2010 YTD Clearance Percent	Percent Clearance State/Nat.
Part I Crimes										
01 Murder/Nonnegligent Manslaughter	0	0	0	0	0	0	0	0	0	88/64
02 Rape By Force	0	0	0	0	0	0	0	0	0	32/39
03 Robbery	2	1	6	2	200	5	83	1	50	48/29
04 Assault	6	11	24	24	0	20	83	19	79	66/56
05 Burglary	3	1	7	5	40	1	14	2	40	17/13
- Residence	2	1	6	5	20					
- Non Residence	1	0	1	0	100					
06 Larceny/Theft	20	25	48	57	(16)	12	25	15	26	24/23
07 Auto Theft	1	0	1	3	(67)	0	0	0	0	29/12
- Auto	1	0	1	2	(50)					
- Trucks & Busses	0	0	0	0	0					
- Other Vehicles	0	0	0	1	(100)					
09 Arson	0	0	0	0	0	0	0	0	0	39/21
Part II Crimes										
10 Forgery & Counterfeiting	2	1	4	1	300	1	25	0	0	
11 Fraud Including Bad Checks	4	7	6	10	(40)	5	83	6	60	
12 Embezzlement	0	1	1	3	(67)	1	100	3	100	
13 Stolen Property (Buy/Sell/Receive)	1	0	2	2	0	2	100	2	100	
14 Criminal Mischief	13	24	28	49	(43)	5	18	10	20	
- Business	5	4	7	6	17					
- Government	2	2	2	4	(50)					
- Motor Vehicle	1	11	9	24	(63)					
- Residential	4	3	8	8	0					
15 Weapons Possession	1	0	3	1	200	2	67	1	100	
16 Prostitution	0	0	0	0	0	0	0	0	0	
17 Sex Offenses (Except 02 & 16)	1	0	1	1	0	0	0	1	100	
18 Drug Offenses	12	7	29	14	107	27	93	12	86	
19 Gambling & Bookmaking	0	0	0	0	0	0	0	0	0	
20 Offenses Against Family	0	0	0	0	0	0	0	0	0	
21 DWI	6	4	11	11	0	11	100	10	91	
22 Liquor Laws	0	8	3	20	(85)	3	100	18	90	
24 Disorderly Conduct	2	5	8	8	0	8	100	7	88	
25 Vagrancy (Loitering)	0	0	0	0	0	0	0	0	0	
26 All Other Offenses	28	36	50	73	(32)	45	90	69	95	
Hit & Run with Personal Injury	0	0	0	0	0					
29 Runaway (Juveniles)	5	5	6	8	(25)	5	83	6	75	
Part I Crimes	32	38	86	91	(5)	38	44	37	41	
Part II Crimes	70	93	146	193	(24)	110	75	139	72	



Data Source Last Updated On:
June 14, 2017 11:08 am

Dover New Hampshire Police Department

2011 UCR Part I & II Crimes

A

Crystal 2013



March	2011	2010	2011	2010	+,(-)	2011 YTD	2011 YTD	2010 YTD	2010 YTD	Percent
Part I Crimes	Monthly	Monthly	YTD	YTD	% Diff.	Clearance	Clearance	Clearance	Clearance	Clearance
						Total	Percent	Total	Percent	State/Nat.
01 Murder/Nonnegligent Manslaughter	0	0	0	0	0	0	0	0	0	88/64
02 Rape By Force	0	0	0	0	0	0	0	0	0	32/39
03 Robbery	0	2	6	4	50	5	83	2	50	48/29
04 Assault	13	15	37	39	(5)	30	81	33	85	66/56
05 Burglary	6	3	13	8	63	1	8	3	38	17/13
- Residence	3	1	9	6	50					
- Non Residence	3	2	4	2	100					
06 Larceny/Theft	38	26	86	83	4	23	27	24	29	24/23
07 Auto Theft	2	0	3	3	0	0	0	0	0	29/12
- Auto	2	0	3	2	50					
- Trucks & Busses	0	0	0	0	0					
- Other Vehicles	0	0	0	1	(100)					
09 Arson	0	0	0	0	0	0	0	0	0	39/21
Part II Crimes										
10 Forgery & Counterfeiting	1	2	5	3	67	1	20	1	33	
11 Fraud Including Bad Checks	4	7	10	17	(41)	5	50	6	35	
12 Embezzlement	1	2	2	5	(60)	1	50	4	80	
13 Stolen Property (Buy/Sell/Receive)	0	0	2	2	0	2	100	2	100	
14 Criminal Mischief	24	31	52	80	(35)	13	25	13	16	
- Business	6	6	13	12	8					
- Government	0	2	2	6	(67)					
- Motor Vehicle	10	16	19	40	(53)					
- Residential	5	4	13	12	8					
15 Weapons Possession	0	0	3	1	200	2	67	1	100	
16 Prostitution	0	0	0	0	0	0	0	0	0	
17 Sex Offenses (Except 02 & 16)	1	4	2	5	(60)	0	0	3	60	
18 Drug Offenses	17	11	46	25	84	40	87	22	88	
19 Gambling & Bookmaking	0	0	0	0	0	0	0	0	0	
20 Offenses Against Family	0	0	0	0	0	0	0	0	0	
21 DWI	8	5	19	16	19	19	100	15	94	
22 Liquor Laws	7	6	10	26	(62)	10	100	24	92	
24 Disorderly Conduct	2	2	10	10	0	10	100	9	90	
25 Vagrancy (Loitering)	0	0	0	0	0	0	0	0	0	
26 All Other Offenses	34	43	84	116	(28)	74	88	108	93	
Hit & Run with Personal Injury	0	0	0	0	0					
29 Runaway (Juveniles)	2	1	8	9	(11)	6	75	7	78	
Part I Crimes	59	46	145	137	6	59	41	62	45	
Part II Crimes	99	113	245	306	(20)	177	72	208	68	



Data Source Last Updated On:
June 14, 2017 11:08 am

Dover New Hampshire Police Department

2011 UCR Part I & II Crimes

A

Crystal 2013



April	2011 Monthly	2010 Monthly	2011 YTD	2010 YTD	+,- % Diff.	2011 YTD Clearance Total	2011 YTD Clearance Percent	2010 YTD Clearance Total	2010 YTD Clearance Percent	Percent Clearance State/Nat.
Part I Crimes										
01 Murder/Nonnegligent Manslaughter	0	0	0	0	0	0	0	0	0	88/64
02 Rape By Force	0	2	0	2	(100)	0	0	1	50	32/39
03 Robbery	0	1	6	5	20	5	83	3	60	48/29
04 Assault	13	19	50	58	(14)	38	76	49	84	66/56
05 Burglary	6	4	19	12	58	2	11	5	42	17/13
- Residence	5	3	14	9	56					
- Non Residence	1	1	5	3	67					
06 Larceny/Theft	37	46	123	129	(5)	40	33	29	22	24/23
07 Auto Theft	0	1	3	4	(25)	0	0	1	25	29/12
- Auto	0	1	3	3	0					
- Trucks & Busses	0	0	0	0	0					
- Other Vehicles	0	0	0	1	(100)					
09 Arson	0	1	0	1	(100)	0	0	1	100	39/21
Part II Crimes										
10 Forgery & Counterfeiting	1	1	6	4	50	1	17	2	50	
11 Fraud Including Bad Checks	8	5	18	22	(18)	6	33	7	32	
12 Embezzlement	0	1	2	6	(67)	1	50	5	83	
13 Stolen Property (Buy/Sell/Receive)	0	0	2	2	0	2	100	2	100	
14 Criminal Mischief	35	72	87	152	(43)	23	26	18	12	
- Business	4	8	17	20	(15)					
- Government	1	1	3	7	(57)					
- Motor Vehicle	13	48	32	88	(64)					
- Residential	10	9	23	21	10					
15 Weapons Possession	1	0	4	1	300	3	75	1	100	
16 Prostitution	0	0	0	0	0	0	0	0	0	
17 Sex Offenses (Except 02 & 16)	0	2	2	7	(71)	0	0	3	43	
18 Drug Offenses	6	17	52	42	24	46	88	39	93	
19 Gambling & Bookmaking	0	0	0	0	0	0	0	0	0	
20 Offenses Against Family	0	1	0	1	(100)	0	0	0	0	
21 DWI	8	9	27	25	8	27	100	24	96	
22 Liquor Laws	3	5	13	31	(58)	13	100	29	94	
24 Disorderly Conduct	2	3	12	13	(8)	12	100	12	92	
25 Vagrancy (Loitering)	0	0	0	0	0	0	0	0	0	
26 All Other Offenses	33	31	117	147	(20)	104	89	135	92	
Hit & Run with Personal Injury	0	0	0	0	0					
29 Runaway (Juveniles)	2	1	10	10	0	8	80	8	80	
Part I Crimes	56	74	201	211	(5)	85	42	89	42	
Part II Crimes	97	147	342	453	(25)	238	70	277	61	



Data Source Last Updated On:
June 14, 2017 11:08 am

Dover New Hampshire Police Department

2011 UCR Part I & II Crimes

A

Crystal 2013



May	2011 Monthly	2010 Monthly	2011 YTD	2010 YTD	+,- % Diff.	2011 YTD Clearance Total	2011 YTD Clearance Percent	2010 YTD Clearance Total	2010 YTD Clearance Percent	Percent Clearance State/Nat.
Part I Crimes										
01 Murder/Nonnegligent Manslaughter	0	0	0	0	0	0	0	0	0	88/64
02 Rape By Force	1	0	1	2	(50)	1	100	1	50	32/39
03 Robbery	1	1	7	6	17	6	86	3	50	48/29
04 Assault	9	14	59	72	(18)	46	78	61	85	66/56
05 Burglary	5	4	24	16	50	3	13	5	31	17/13
- Residence	3	3	17	12	42					
- Non Residence	2	1	7	4	75					
06 Larceny/Theft	50	46	173	175	(1)	53	31	35	20	24/23
07 Auto Theft	4	0	7	4	75	1	14	1	25	29/12
- Auto	3	0	6	3	100					
- Trucks & Busses	0	0	0	0	0					
- Other Vehicles	1	0	1	1	0					
09 Arson	0	0	0	1	(100)	0	0	1	100	39/21
Part II Crimes										
10 Forgery & Counterfeiting	2	3	8	7	14	2	25	2	29	
11 Fraud Including Bad Checks	10	6	28	28	0	11	39	8	29	
12 Embezzlement	0	1	2	7	(71)	1	50	6	86	
13 Stolen Property (Buy/Sell/Receive)	0	1	2	3	(33)	2	100	2	67	
14 Criminal Mischief	25	44	112	196	(43)	27	24	28	14	
- Business	4	7	21	27	(22)					
- Government	1	1	4	8	(50)					
- Motor Vehicle	12	21	44	109	(60)					
- Residential	5	11	28	32	(13)					
15 Weapons Possession	0	1	4	2	100	3	75	2	100	
16 Prostitution	0	0	0	0	0	0	0	0	0	
17 Sex Offenses (Except 02 & 16)	4	3	6	10	(40)	3	50	6	60	
18 Drug Offenses	9	11	61	53	15	53	87	50	94	
19 Gambling & Bookmaking	0	0	0	0	0	0	0	0	0	
20 Offenses Against Family	0	0	0	1	(100)	0	0	0	0	
21 DWI	8	5	35	30	17	35	100	29	97	
22 Liquor Laws	12	4	25	35	(29)	23	92	33	94	
24 Disorderly Conduct	1	3	13	16	(19)	13	100	14	88	
25 Vagrancy (Loitering)	0	0	0	0	0	0	0	0	0	
26 All Other Offenses	31	38	148	185	(20)	132	89	167	90	
Hit & Run with Personal Injury	1	0	1	0	100					
29 Runaway (Juveniles)	5	1	15	11	36	11	73	9	82	
Part I Crimes	70	65	271	276	(2)	110	41	107	39	
Part II Crimes	102	120	444	573	(23)	305	69	347	61	



Data Source Last Updated On:
June 14, 2017 11:08 am

Dover New Hampshire Police Department

2011 UCR Part I & II Crimes

A

Crystal 2013



June	2011 Monthly	2010 Monthly	2011 YTD	2010 YTD	+,- % Diff.	2011 YTD Clearance Total	2011 YTD Clearance Percent	2010 YTD Clearance Total	2010 YTD Clearance Percent	Percent Clearance State/Nat.
Part I Crimes										
01 Murder/Nonnegligent Manslaughter	0	0	0	0	0	0	0	0	0	88/64
02 Rape By Force	0	0	1	2	(50)	1	100	1	50	32/39
03 Robbery	1	0	8	6	33	7	88	3	50	48/29
04 Assault	12	17	71	89	(20)	54	76	76	85	66/56
05 Burglary	6	3	30	19	58	5	17	5	26	17/13
- Residence	4	2	21	14	50					
- Non Residence	2	1	9	5	80					
06 Larceny/Theft	35	38	208	213	(2)	62	30	43	20	24/23
07 Auto Theft	3	2	10	6	67	1	10	1	17	29/12
- Auto	2	1	8	4	100					
- Trucks & Busses	0	0	0	0	0					
- Other Vehicles	1	1	2	2	0					
09 Arson	0	0	0	1	(100)	0	0	1	100	39/21
Part II Crimes										
10 Forgery & Counterfeiting	2	0	10	7	43	2	20	2	29	
11 Fraud Including Bad Checks	5	4	33	32	3	11	33	9	28	
12 Embezzlement	0	0	2	7	(71)	1	50	6	86	
13 Stolen Property (Buy/Sell/Receive)	1	0	3	3	0	3	100	2	67	
14 Criminal Mischief	35	22	147	218	(33)	32	22	33	15	
- Business	15	4	36	31	16					
- Government	5	1	9	9	0					
- Motor Vehicle	5	7	49	116	(58)					
- Residential	8	7	36	39	(8)					
15 Weapons Possession	1	1	5	3	67	4	80	3	100	
16 Prostitution	0	0	0	0	0	0	0	0	0	
17 Sex Offenses (Except 02 & 16)	1	4	7	14	(50)	4	57	7	50	
18 Drug Offenses	18	7	79	60	32	69	87	57	95	
19 Gambling & Bookmaking	0	0	0	0	0	0	0	0	0	
20 Offenses Against Family	0	0	0	1	(100)	0	0	0	0	
21 DWI	13	8	48	38	26	48	100	37	97	
22 Liquor Laws	2	8	27	43	(37)	25	93	41	95	
24 Disorderly Conduct	9	1	22	17	29	22	100	15	88	
25 Vagrancy (Loitering)	0	0	0	0	0	0	0	0	0	
26 All Other Offenses	37	38	185	223	(17)	163	88	199	89	
Hit & Run with Personal Injury	0	1	1	1	0					
29 Runaway (Juveniles)	12	1	27	12	125	20	74	10	83	
Part I Crimes	57	60	328	336	(2)	130	40	130	39	
Part II Crimes	124	93	568	666	(15)	384	68	411	62	



Data Source Last Updated On:
June 14, 2017 11:08 am

Dover New Hampshire Police Department

2011 UCR Part I & II Crimes

A

Crystal 2013



July	2011 Monthly	2010 Monthly	2011 YTD	2010 YTD	+,- % Diff.	2011 YTD Clearance Total	2011 YTD Clearance Percent	2010 YTD Clearance Total	2010 YTD Clearance Percent	Percent Clearance State/Nat.
Part I Crimes										
01 Murder/Nonnegligent Manslaughter	0	0	0	0	0	0	0	0	0	88/64
02 Rape By Force	1	0	2	2	0	2	100	1	50	32/39
03 Robbery	0	3	8	9	(11)	7	88	5	56	48/29
04 Assault	10	11	81	100	(19)	62	77	85	85	66/56
05 Burglary	5	5	35	24	46	5	14	6	25	17/13
- Residence	4	3	25	17	47					
- Non Residence	1	2	10	7	43					
06 Larceny/Theft	60	37	268	250	7	67	25	49	20	24/23
07 Auto Theft	1	0	11	6	83	1	9	1	17	29/12
- Auto	1	0	9	4	125					
- Trucks & Busses	0	0	0	0	0					
- Other Vehicles	0	0	2	2	0					
09 Arson	0	1	0	2	(100)	0	0	1	50	39/21
Part II Crimes										
10 Forgery & Counterfeiting	2	1	12	8	50	2	17	3	38	
11 Fraud Including Bad Checks	0	7	33	39	(15)	11	33	12	31	
12 Embezzlement	1	2	3	9	(67)	1	33	8	89	
13 Stolen Property (Buy/Sell/Receive)	1	2	4	5	(20)	4	100	4	80	
14 Criminal Mischief	32	19	179	237	(24)	38	21	39	16	
- Business	6	1	42	32	31					
- Government	2	2	11	11	0					
- Motor Vehicle	13	10	62	126	(51)					
- Residential	7	3	43	42	2					
15 Weapons Possession	1	0	6	3	100	5	83	3	100	
16 Prostitution	0	0	0	0	0	0	0	0	0	
17 Sex Offenses (Except 02 & 16)	2	1	9	15	(40)	5	56	7	47	
18 Drug Offenses	28	15	107	75	43	97	91	72	96	
19 Gambling & Bookmaking	0	0	0	0	0	0	0	0	0	
20 Offenses Against Family	0	0	0	1	(100)	0	0	0	0	
21 DWI	10	20	58	58	0	58	100	57	98	
22 Liquor Laws	10	4	37	47	(21)	34	92	45	96	
24 Disorderly Conduct	1	6	23	23	0	23	100	21	91	
25 Vagrancy (Loitering)	0	0	0	0	0	0	0	0	0	
26 All Other Offenses	44	37	229	260	(12)	198	86	234	90	
Hit & Run with Personal Injury	0	1	1	2	(50)					
29 Runaway (Juveniles)	4	1	31	13	138	24	77	11	85	
Part I Crimes	77	57	405	393	3	144	36	148	38	
Part II Crimes	132	114	700	780	(10)	476	68	505	65	



Data Source Last Updated On:
June 14, 2017 11:08 am

Dover New Hampshire Police Department

2011 UCR Part I & II Crimes

A

Crystal 2013



August

Part I Crimes

	2011 Monthly	2010 Monthly	2011 YTD	2010 YTD	+,-) % Diff.	2011 YTD Clearance Total	2011 YTD Clearance Percent	2010 YTD Clearance Total	2010 YTD Clearance Percent	Percent Clearance State/Nat.
01 Murder/Nonnegligent Manslaughter	0	0	0	0	0	0	0	0	0	88/64
02 Rape By Force	0	0	2	2	0	2	100	1	50	32/39
03 Robbery	1	1	9	10	(10)	7	78	6	60	48/29
04 Assault	16	20	97	120	(19)	73	75	100	83	66/56
05 Burglary	13	13	48	37	30	10	21	10	27	17/13
- Residence	11	6	36	23	57					
- Non Residence	2	7	12	14	(14)					
06 Larceny/Theft	46	44	314	294	7	76	24	54	18	24/23
07 Auto Theft	1	1	12	7	71	1	8	2	29	29/12
- Auto	1	1	10	5	100					
- Trucks & Busses	0	0	0	0	0					
- Other Vehicles	0	0	2	2	0					
09 Arson	0	0	0	2	(100)	0	0	1	50	39/21
Part II Crimes										
10 Forgery & Counterfeiting	0	3	12	11	9	2	17	3	27	
11 Fraud Including Bad Checks	1	5	34	44	(23)	12	35	14	32	
12 Embezzlement	1	0	4	9	(56)	1	25	8	89	
13 Stolen Property (Buy/Sell/Receive)	0	0	4	5	(20)	4	100	4	80	
14 Criminal Mischief	59	34	238	271	(12)	46	19	49	18	
- Business	4	4	46	36	28					
- Government	1	1	12	12	0					
- Motor Vehicle	37	11	99	137	(28)					
- Residential	8	11	51	53	(4)					
15 Weapons Possession	0	0	6	3	100	5	83	3	100	
16 Prostitution	0	0	0	0	0	0	0	0	0	
17 Sex Offenses (Except 02 & 16)	2	2	11	17	(35)	7	64	8	47	
18 Drug Offenses	11	14	118	89	33	106	90	85	96	
19 Gambling & Bookmaking	0	0	0	0	0	0	0	0	0	
20 Offenses Against Family	0	0	0	1	(100)	0	0	0	0	
21 DWI	7	9	65	67	(3)	65	100	66	99	
22 Liquor Laws	6	4	43	51	(16)	40	93	49	96	
24 Disorderly Conduct	4	5	27	28	(4)	27	100	26	93	
25 Vagrancy (Loitering)	0	0	0	0	0	0	0	0	0	
26 All Other Offenses	32	32	261	292	(11)	226	87	264	90	
Hit & Run with Personal Injury	0	2	1	4	(75)					
29 Runaway (Juveniles)	2	1	33	14	136	25	76	12	86	
Part I Crimes	77	79	482	472	2	169	35	174	37	
Part II Crimes	123	108	823	888	(7)	541	66	579	65	



Data Source Last Updated On:
June 14, 2017 11:08 am

Dover New Hampshire Police Department

2011 UCR Part I & II Crimes

A

Crystal 2013



September

Part I Crimes

	2011 Monthly	2010 Monthly	2011 YTD	2010 YTD	+,-) % Diff.	2011 YTD Clearance Total	2011 YTD Clearance Percent	2010 YTD Clearance Total	2010 YTD Clearance Percent	Percent Clearance State/Nat.
01 Murder/Nonnegligent Manslaughter	0	0	0	0	0	0	0	0	0	88/64
02 Rape By Force	3	0	5	2	150	5	100	1	50	32/39
03 Robbery	0	2	9	12	(25)	7	78	6	50	48/29
04 Assault	14	18	111	138	(20)	84	76	115	83	66/56
05 Burglary	13	8	61	45	36	14	23	12	27	17/13
- Residence	10	7	46	30	53					
- Non Residence	3	1	15	15	0					
06 Larceny/Theft	31	30	345	324	6	81	23	59	18	24/23
07 Auto Theft	0	0	12	7	71	1	8	2	29	29/12
- Auto	0	0	10	5	100					
- Trucks & Busses	0	0	0	0	0					
- Other Vehicles	0	0	2	2	0					
09 Arson	0	0	0	2	(100)	0	0	1	50	39/21
Part II Crimes										
10 Forgery & Counterfeiting	1	6	13	17	(24)	2	15	3	18	
11 Fraud Including Bad Checks	3	5	37	49	(24)	15	41	17	35	
12 Embezzlement	1	2	5	11	(55)	2	40	9	82	
13 Stolen Property (Buy/Sell/Receive)	1	1	5	6	(17)	5	100	5	83	
14 Criminal Mischief	24	28	262	299	(12)	52	20	56	19	
- Business	2	0	48	36	33					
- Government	4	1	16	13	23					
- Motor Vehicle	7	17	106	154	(31)					
- Residential	5	7	56	60	(7)					
15 Weapons Possession	0	1	6	4	50	5	83	4	100	
16 Prostitution	0	0	0	0	0	0	0	0	0	
17 Sex Offenses (Except 02 & 16)	1	1	12	18	(33)	7	58	8	44	
18 Drug Offenses	9	14	127	103	23	115	91	98	95	
19 Gambling & Bookmaking	0	0	0	0	0	0	0	0	0	
20 Offenses Against Family	0	0	0	1	(100)	0	0	0	0	
21 DWI	8	12	73	79	(8)	73	100	77	97	
22 Liquor Laws	7	8	50	59	(15)	47	94	57	97	
24 Disorderly Conduct	1	1	28	29	(3)	28	100	27	93	
25 Vagrancy (Loitering)	0	0	0	0	0	0	0	0	0	
26 All Other Offenses	34	60	295	352	(16)	253	86	317	90	
Hit & Run with Personal Injury	0	0	1	4	(75)					
29 Runaway (Juveniles)	6	3	39	17	129	28	72	13	76	
Part I Crimes	61	58	543	530	2	192	35	196	37	
Part II Crimes	90	139	913	1027	(11)	604	66	678	66	



Data Source Last Updated On:
June 14, 2017 11:08 am

Dover New Hampshire Police Department

2011 UCR Part I & II Crimes

A

Crystal 2013



October	2011	2010	2011	2010	+,-	2011 YTD	2011 YTD	2010 YTD	2010 YTD	Percent
Part I Crimes	Monthly	Monthly	YTD	YTD	% Diff.	Clearance	Clearance	Clearance	Clearance	Clearance
						Total	Percent	Total	Percent	State/Nat.
01 Murder/Nonnegligent Manslaughter	0	0	0	0	0	0	0	0	0	88/64
02 Rape By Force	0	1	5	3	67	5	100	2	67	32/39
03 Robbery	0	2	9	14	(36)	7	78	7	50	48/29
04 Assault	11	20	122	158	(23)	92	75	134	85	66/56
05 Burglary	9	8	70	53	32	16	23	12	23	17/13
- Residence	5	6	51	36	42					
- Non Residence	4	2	19	17	12					
06 Larceny/Theft	43	41	388	365	6	88	23	66	18	24/23
07 Auto Theft	2	2	14	9	56	1	7	2	22	29/12
- Auto	1	2	11	7	57					
- Trucks & Busses	0	0	0	0	0					
- Other Vehicles	1	0	3	2	50					
09 Arson	0	0	0	2	(100)	0	0	1	50	39/21
Part II Crimes										
10 Forgery & Counterfeiting	1	1	14	18	(22)	2	14	4	22	
11 Fraud Including Bad Checks	4	3	41	52	(21)	15	37	18	35	
12 Embezzlement	0	1	5	12	(58)	2	40	9	75	
13 Stolen Property (Buy/Sell/Receive)	1	1	6	7	(14)	6	100	6	86	
14 Criminal Mischief	20	29	282	328	(14)	53	19	63	19	
- Business	4	4	52	40	30					
- Government	0	2	16	15	7					
- Motor Vehicle	7	14	113	168	(33)					
- Residential	5	6	61	66	(8)					
15 Weapons Possession	0	0	6	4	50	5	83	4	100	
16 Prostitution	0	0	0	0	0	0	0	0	0	
17 Sex Offenses (Except 02 & 16)	1	0	13	18	(28)	7	54	8	44	
18 Drug Offenses	13	18	140	121	16	127	91	116	96	
19 Gambling & Bookmaking	0	0	0	0	0	0	0	0	0	
20 Offenses Against Family	0	0	0	1	(100)	0	0	0	0	
21 DWI	11	8	84	87	(3)	84	100	85	98	
22 Liquor Laws	5	6	55	65	(15)	51	93	63	97	
24 Disorderly Conduct	2	6	30	35	(14)	30	100	33	94	
25 Vagrancy (Loitering)	0	0	0	0	0	0	0	0	0	
26 All Other Offenses	30	21	325	373	(13)	279	86	336	90	
Hit & Run with Personal Injury	0	0	1	4	(75)					
29 Runaway (Juveniles)	2	4	41	21	95	29	71	16	76	
Part I Crimes	65	74	608	604	1	209	34	224	37	
Part II Crimes	88	94	1001	1121	(11)	661	66	745	66	



Data Source Last Updated On:
June 14, 2017 11:08 am

Dover New Hampshire Police Department

2011 UCR Part I & II Crimes

A

Crystal 2013



November

Part I Crimes

	2011 Monthly	2010 Monthly	2011 YTD	2010 YTD	+,-) % Diff.	2011 YTD Clearance Total	2011 YTD Clearance Percent	2010 YTD Clearance Total	2010 YTD Clearance Percent	Percent Clearance State/Nat.
01 Murder/Nonnegligent Manslaughter	0	0	0	0	0	0	0	0	0	88/64
02 Rape By Force	0	0	5	3	67	5	100	2	67	32/39
03 Robbery	0	1	9	15	(40)	7	78	7	47	48/29
04 Assault	6	15	128	173	(26)	98	77	146	84	66/56
05 Burglary	10	6	80	59	36	18	23	15	25	17/13
- Residence	4	6	55	42	31					
- Non Residence	6	0	25	17	47					
06 Larceny/Theft	53	25	441	390	13	96	22	73	19	24/23
07 Auto Theft	1	2	15	11	36	1	7	3	27	29/12
- Auto	1	1	12	8	50					
- Trucks & Busses	0	0	0	0	0					
- Other Vehicles	0	1	3	3	0					
09 Arson	1	0	1	2	(50)	1	100	1	50	39/21
Part II Crimes										
10 Forgery & Counterfeiting	3	0	17	18	(6)	4	24	4	22	
11 Fraud Including Bad Checks	6	5	47	57	(18)	16	34	23	40	
12 Embezzlement	1	0	6	12	(50)	3	50	9	75	
13 Stolen Property (Buy/Sell/Receive)	3	1	9	8	13	9	100	7	88	
14 Criminal Mischief	22	28	304	356	(15)	62	20	71	20	
- Business	5	4	57	44	30					
- Government	5	2	21	17	24					
- Motor Vehicle	6	11	119	179	(34)					
- Residential	2	8	63	74	(15)					
15 Weapons Possession	0	1	6	5	20	5	83	5	100	
16 Prostitution	0	0	0	0	0	0	0	0	0	
17 Sex Offenses (Except 02 & 16)	1	1	14	19	(26)	8	57	9	47	
18 Drug Offenses	5	15	145	136	7	132	91	130	96	
19 Gambling & Bookmaking	0	0	0	0	0	0	0	0	0	
20 Offenses Against Family	0	0	0	1	(100)	0	0	0	0	
21 DWI	11	2	95	89	7	95	100	87	98	
22 Liquor Laws	6	1	61	66	(8)	57	93	64	97	
24 Disorderly Conduct	1	3	31	38	(18)	31	100	35	92	
25 Vagrancy (Loitering)	0	0	0	0	0	0	0	0	0	
26 All Other Offenses	20	35	345	408	(15)	293	85	367	90	
Hit & Run with Personal Injury	0	0	1	4	(75)					
29 Runaway (Juveniles)	2	2	43	23	87	30	70	18	78	
Part I Crimes	71	49	679	653	4	226	33	247	38	
Part II Crimes	79	92	1080	1213	(11)	715	66	811	67	



Data Source Last Updated On:
June 14, 2017 11:08 am

Dover New Hampshire Police Department

2011 UCR Part I & II Crimes

A

Crystal 2013



December	2011	2010	2011	2010	+,-	2011 YTD	2011 YTD	2010 YTD	2010 YTD	Percent
Part I Crimes	Monthly	Monthly	YTD	YTD	% Diff.	Clearance	Clearance	Clearance	Clearance	Clearance
						Total	Percent	Total	Percent	State/Nat.
01 Murder/Nonnegligent Manslaughter	1	0	1	0	100	1	100	0	0	88/64
02 Rape By Force	2	0	7	3	133	5	71	2	67	32/39
03 Robbery	3	0	12	15	(20)	9	75	7	47	48/29
04 Assault	13	15	141	188	(25)	109	77	158	84	66/56
05 Burglary	10	1	90	60	50	23	26	15	25	17/13
- Residence	9	1	64	43	49					
- Non Residence	1	0	26	17	53					
06 Larceny/Theft	41	36	482	426	13	102	21	83	19	24/23
07 Auto Theft	0	0	15	11	36	1	7	3	27	29/12
- Auto	0	0	12	8	50					
- Trucks & Busses	0	0	0	0	0					
- Other Vehicles	0	0	3	3	0					
09 Arson	1	0	2	2	0	1	50	1	50	39/21
Part II Crimes										
10 Forgery & Counterfeiting	2	3	19	21	(10)	4	21	5	24	
11 Fraud Including Bad Checks	4	4	51	61	(16)	16	31	25	41	
12 Embezzlement	0	0	6	12	(50)	3	50	9	75	
13 Stolen Property (Buy/Sell/Receive)	2	1	11	9	22	11	100	8	89	
14 Criminal Mischief	32	18	336	374	(10)	65	19	74	20	
- Business	7	8	64	52	23					
- Government	0	0	21	17	24					
- Motor Vehicle	13	6	132	185	(29)					
- Residential	6	2	69	76	(9)					
15 Weapons Possession	1	1	7	6	17	6	86	6	100	
16 Prostitution	0	0	0	0	0	0	0	0	0	
17 Sex Offenses (Except 02 & 16)	0	0	14	19	(26)	8	57	9	47	
18 Drug Offenses	13	6	158	142	11	145	92	136	96	
19 Gambling & Bookmaking	0	0	0	0	0	0	0	0	0	
20 Offenses Against Family	0	0	0	1	(100)	0	0	0	0	
21 DWI	10	7	105	96	9	105	100	94	98	
22 Liquor Laws	5	3	66	69	(4)	62	94	67	97	
24 Disorderly Conduct	5	0	36	38	(5)	35	97	35	92	
25 Vagrancy (Loitering)	0	0	0	0	0	0	0	0	0	
26 All Other Offenses	30	23	375	431	(13)	319	85	390	90	
Hit & Run with Personal Injury	0	0	1	4	(75)					
29 Runaway (Juveniles)	0	2	43	25	72	30	70	19	76	
Part I Crimes	71	52	750	705	6	251	33	269	38	
Part II Crimes	104	66	1184	1279	(7)	779	66	858	67	



Dover Police Departmental Report

2011 Non-Criminal Investigative Incidents

These statistics are based upon non-criminal incidents where a police report was completed by the investigating officer. Incidents identified as non-investigatory or non-investigatory with notes are not accounted for in this report. For comparative analysis, view the 2011- E CAD CFS Summaries report.

Data Source Last Updated On:
June 14, 2017 11:12 am

Crystal 2013

January		2011 Monthly	2010 Monthly	2011 YTD	2010 YTD	+,- % Diff.
Violations (Non-NIBRS Compliant)						
Truancy-26Y		1	4	1	4	(75)
Traffic-30		13	12	13	12	8
Animal (90A-C)		10	1	10	1	900
Other: Hitchhiking, FTAS, Benches, Motor Boats, Littering, Feeding Wildlife, Skateboards & Misuse Power		2	1	2	1	
Accidents:						
31	Accidents (31A-E, 30H)	108	86	108	86	26
	Non Investigative	61	49	61	49	
	Major Property Damage	23	16	23	16	
	Injury	9	8	9	8	
	Bicycle *Requires Code Changes	0	0	0	0	
	Pedestrian *Requires Code Changes	2	0	2	0	
	Fatal	0	1	0	1	
	Hit & Run (30H)	13	12	13	12	
Non-Criminal Investigative Incidents:						
32	Disturbances	89	101	89	101	(12)
	Juvenile	3	4	3	4	
	Domestic	43	43	43	43	
	Unwanted Subject	5	7	5	7	
	Possible DWI	2	0	2	0	
	OHRV	0	0	0	0	
	Road Rage	2	1	2	1	
	Loud Music/Noise	0	4	0	4	
	Party	0	0	0	0	
	Fight	3	1	3	1	
	Neighborhood	2	7	2	7	
	Landlord/Tenant	0	1	0	1	
	Other	11	13	11	13	
	Skateboarding	0	0	0	0	
	Unwanted Communications	18	20	18	20	
34	Missing Persons	4	14	4	14	(71)
	Juvenile - Missing Person	3	11	3	11	
	Adult - Missing Person	0	0	0	0	
	Attempt To Locate	0	3	0	3	
43	Suspicious Activity	18	19	18	19	(5)
	Suspicious Person	0	1	0	1	
	Suspicious MV	0	0	0	0	
44	Death-Untimely, Suicide & Attempts	1	6	1	6	(83)
	Death - Untimely	1	3	1	3	
	Death - Suicide	0	1	0	1	
	Suicide - Attempted	0	2	0	2	
54	Police Information	35	35	35	35	0
	Drugs	1	1	1	1	
	Sex Offenses	7	4	7	4	
	Crimeline	10	4	10	4	
	Fraud Other Jurisdiction	1	6	1	6	
	Other	16	20	16	20	
55	Welfare Check	18	16	18	16	13
	Abuse, Physical, Emotional	1	0	1	0	
	Medical/Well Being	12	6	12	6	
	911 Trace	0	0	0	0	
	Other	5	10	5	10	



Dover Police Departmental Report

2011 Non-Criminal Investigative Incidents

These statistics are based upon non-criminal incidents where a police report was completed by the investigating officer. Incidents identified as non-investigatory or non-investigatory with notes are not accounted for in this report. For comparative analysis, view the 2011- E CAD CFS Summaries report.

Data Source Last Updated On:

June 14, 2017 11:12 am

Crystal 2013

January -- continued

56	Assist	51	61	51	61	(16)
	Remove Belongings	0	4	0	4	
	Child Custody	2	1	2	1	
	WDH Hospital Staff	0	1	0	1	
	Police Mutual Aid	2	3	2	3	
	Other	47	52	47	52	
59	Shots Fired	0	0	0	0	0
60	Animal	20	21	20	21	(5)
	Dog Complaint	8	13	8	13	
	Nuisance	0	2	0	2	
	Found	3	2	3	2	
	Lost	0	0	0	0	
	Hit	1	1	1	1	
	Bite	2	1	2	1	
	Welfare	6	2	6	2	
	Other	0	0	0	0	



Dover Police Departmental Report

2011 Non-Criminal Investigative Incidents

These statistics are based upon non-criminal incidents where a police report was completed by the investigating officer. Incidents identified as non-investigatory or non-investigatory with notes are not accounted for in this report. For comparative analysis, view the 2011- E CAD CFS Summaries report.

Data Source Last Updated On:
June 14, 2017 11:12 am

Crystal 2013

February

	2011 Monthly	2010 Monthly	2011 YTD	2010 YTD	+,- % Diff.
--	-----------------	-----------------	-------------	-------------	----------------

Violations (Non-NIBRS Compliant)

Truancy-26Y	2	4	3	8	(63)
Traffic-30	15	8	28	20	40
Animal (90A-C)	12	0	22	1	2100
Other: Hitchhiking, FTAS, Benches, Motor Boats, Littering, Feeding Wildlife, Skateboards & Misuse Power	4	2	6	3	

Accidents:

31 Accidents (31A-E, 30H)	94	55	202	141	43
Non Investigative	65	30	126	79	
Major Property Damage	7	10	30	26	
Injury	7	7	16	15	
Bicycle *Requires Code Changes	0	0	0	0	
Pedestrian *Requires Code Changes	0	0	2	0	
Fatal	0	0	0	1	
Hit & Run (30H)	15	8	28	20	

Non-Criminal Investigative Incidents:

32 Disturbances	91	92	180	193	(7)
Juvenile	4	6	7	10	
Domestic	33	37	76	80	
Unwanted Subject	4	6	9	13	
Possible DWI	2	2	4	2	
OHRV	0	0	0	0	
Road Rage	2	0	4	1	
Loud Music/Noise	2	5	2	9	
Party	0	0	0	0	
Fight	7	2	10	3	
Neighborhood	4	0	6	7	
Landlord/Tenant	1	0	1	1	
Other	22	20	33	33	
Skateboarding	0	0	0	0	
Unwanted Communications	10	14	28	34	
34 Missing Persons	11	6	15	20	(25)
Juvenile - Missing Person	11	3	14	14	
Adult - Missing Person	0	0	0	0	
Attempt To Locate	0	3	0	6	
43 Suspicious Activity	16	28	34	47	(28)
Suspicious Person	2	5	2	6	
Suspicious MV	0	0	0	0	
44 Death-Untimely, Suicide & Attempts	1	5	2	11	(82)
Death - Untimely	1	4	2	7	
Death - Suicide	0	0	0	1	
Suicide - Attempted	0	1	0	3	
54 Police Information	38	30	73	65	12
Drugs	2	5	3	6	
Sex Offenses	2	0	9	4	
Crimeline	17	5	27	9	
Fraud Other Jurisdiction	0	4	1	10	
Other	17	16	33	36	
55 Welfare Check	16	17	34	33	3
Abuse, Physical, Emotional	0	1	1	1	
Medical/Well Being	11	11	23	17	
911 Trace	0	0	0	0	
Other	5	5	10	15	



Dover Police Departmental Report

2011 Non-Criminal Investigative Incidents

These statistics are based upon non-criminal incidents where a police report was completed by the investigating officer. Incidents identified as non-investigatory or non-investigatory with notes are not accounted for in this report. For comparative analysis, view the 2011- E CAD CFS Summaries report.

Data Source Last Updated On:

June 14, 2017 11:12 am

Crystal 2013

February -- continued

56	Assist	65	68	116	129	(10)
	Remove Belongings	4	4	4	8	
	Child Custody	3	3	5	4	
	WDH Hospital Staff	0	1	0	2	
	Police Mutual Aid	2	4	4	7	
	Other	56	56	103	108	
59	Shots Fired	0	0	0	0	0
60	Animal	32	12	52	33	58
	Dog Complaint	18	3	26	16	
	Nuisance	0	2	0	4	
	Found	4	0	7	2	
	Lost	1	0	1	0	
	Hit	3	0	4	1	
	Bite	0	1	2	2	
	Welfare	6	6	12	8	
	Other	0	0	0	0	



Dover Police Departmental Report

2011 Non-Criminal Investigative Incidents

These statistics are based upon non-criminal incidents where a police report was completed by the investigating officer. Incidents identified as non-investigatory or non-investigatory with notes are not accounted for in this report. For comparative analysis, view the 2011- E CAD CFS Summaries report.

Data Source Last Updated On:
June 14, 2017 11:12 am

Crystal 2013

March		2011 Monthly	2010 Monthly	2011 YTD	2010 YTD	+,- % Diff.
Violations (Non-NIBRS Compliant)						
Truancy-26Y		7	1	10	9	11
Traffic-30		8	16	36	36	0
Animal (90A-C)		0	2	22	3	633
Other: Hitchhiking, FTAS, Benches, Motor Boats, Littering, Feeding Wildlife, Skateboards & Misuse Power		2	0	8	3	
Accidents:						
31 Accidents (31A-E, 30H)		72	59	274	200	37
Non Investigative		45	28	171	107	
Major Property Damage		15	12	45	38	
Injury		4	3	20	18	
Bicycle *Requires Code Changes		0	0	0	0	
Pedestrian *Requires Code Changes		0	0	2	0	
Fatal		0	0	0	1	
Hit & Run (30H)		8	16	36	36	
Non-Criminal Investigative Incidents:						
32 Disturbances		87	112	267	305	(12)
Juvenile		7	11	14	21	
Domestic		31	31	107	111	
Unwanted Subject		5	7	14	20	
Possible DWI		3	6	7	8	
OHRV		1	1	1	1	
Road Rage		1	0	5	1	
Loud Music/Noise		1	6	3	15	
Party		0	1	0	1	
Fight		4	4	14	7	
Neighborhood		3	4	9	11	
Landlord/Tenant		1	0	2	1	
Other		17	17	50	50	
Skateboarding		0	0	0	0	
Unwanted Communications		13	24	41	58	
34 Missing Persons		7	5	22	25	(12)
Juvenile - Missing Person		6	4	20	18	
Adult - Missing Person		0	0	0	0	
Attempt To Locate		1	1	1	7	
43 Suspicious Activity		17	28	51	75	(32)
Suspicious Person		3	2	5	8	
Suspicious MV		0	0	0	0	
44 Death-Untimely, Suicide & Attempts		3	9	5	20	(75)
Death - Untimely		0	6	2	13	
Death - Suicide		0	0	0	1	
Suicide - Attempted		3	3	3	6	
54 Police Information		34	25	107	90	19
Drugs		5	10	8	16	
Sex Offenses		4	1	13	5	
Crimeline		9	6	36	15	
Fraud Other Jurisdiction		0	2	1	12	
Other		16	6	49	42	
55 Welfare Check		16	21	50	54	(7)
Abuse, Physical, Emotional		2	2	3	3	
Medical/Well Being		6	14	29	31	
911 Trace		0	0	0	0	
Other		8	5	18	20	



Dover Police Departmental Report

2011 Non-Criminal Investigative Incidents

These statistics are based upon non-criminal incidents where a police report was completed by the investigating officer. Incidents identified as non-investigatory or non-investigatory with notes are not accounted for in this report. For comparative analysis, view the 2011- E CAD CFS Summaries report.

Data Source Last Updated On:

June 14, 2017 11:12 am

Crystal 2013

March -- continued

56	Assist	73	76	189	205	(8)
	Remove Belongings	5	3	9	11	
	Child Custody	1	3	6	7	
	WDH Hospital Staff	0	0	0	2	
	Police Mutual Aid	8	4	12	11	
	Other	59	66	162	174	
59	Shots Fired	0	1	0	1	(100)
60	Animal	39	24	91	57	60
	Dog Complaint	8	10	34	26	
	Nuisance	2	1	2	5	
	Found	9	4	16	6	
	Lost	4	0	5	0	
	Hit	7	5	11	6	
	Bite	1	3	3	5	
	Welfare	8	1	20	9	
	Other	0	0	0	0	



Dover Police Departmental Report

2011 Non-Criminal Investigative Incidents

These statistics are based upon non-criminal incidents where a police report was completed by the investigating officer. Incidents identified as non-investigatory or non-investigatory with notes are not accounted for in this report. For comparative analysis, view the 2011- E CAD CFS Summaries report.

Data Source Last Updated On:
June 14, 2017 11:12 am

Crystal 2013

April

	2011 Monthly	2010 Monthly	2011 YTD	2010 YTD	+,- % Diff.
--	-----------------	-----------------	-------------	-------------	----------------

Violations (Non-NIBRS Compliant)

Truancy-26Y	4	8	14	17	(18)
Traffic-30	9	8	45	44	2
Animal (90A-C)	0	0	22	3	633
Other: Hitchhiking, FTAS, Benches, Motor Boats, Littering, Feeding Wildlife, Skateboards & Misuse Power	4	2	12	5	

Accidents:

31 Accidents (31A-E, 30H)	59	55	333	255	31
Non Investigative	34	31	205	138	
Major Property Damage	14	11	59	49	
Injury	1	5	21	23	
Bicycle *Requires Code Changes	0	0	0	0	
Pedestrian *Requires Code Changes	1	0	3	0	
Fatal	0	0	0	1	
Hit & Run (30H)	9	8	45	44	

Non-Criminal Investigative Incidents:

32 Disturbances	115	137	382	442	(14)
Juvenile	9	11	23	32	
Domestic	57	45	164	156	
Unwanted Subject	0	8	14	28	
Possible DWI	0	4	7	12	
OHRV	0	0	1	1	
Road Rage	0	3	5	4	
Loud Music/Noise	0	6	3	21	
Party	1	0	1	1	
Fight	5	4	19	11	
Neighborhood	9	12	18	23	
Landlord/Tenant	1	1	3	2	
Other	15	25	65	75	
Skateboarding	0	0	0	0	
Unwanted Communications	18	18	59	76	
34 Missing Persons	13	7	35	32	9
Juvenile - Missing Person	8	7	28	25	
Adult - Missing Person	1	0	1	0	
Attempt To Locate	4	0	5	7	
43 Suspicious Activity	19	32	70	107	(35)
Suspicious Person	3	4	8	12	
Suspicious MV	1	1	1	1	
44 Death-Untimely, Suicide & Attempts	1	7	6	27	(78)
Death - Untimely	1	3	3	16	
Death - Suicide	0	0	0	1	
Suicide - Attempted	0	4	3	10	
54 Police Information	26	35	133	125	6
Drugs	5	3	13	19	
Sex Offenses	5	2	18	7	
Crimeline	5	9	41	24	
Fraud Other Jurisdiction	0	3	1	15	
Other	11	18	60	60	
55 Welfare Check	27	21	77	75	3
Abuse, Physical, Emotional	1	1	4	4	
Medical/Well Being	16	14	45	45	
911 Trace	0	0	0	0	
Other	10	6	28	26	



Dover Police Departmental Report

2011 Non-Criminal Investigative Incidents

These statistics are based upon non-criminal incidents where a police report was completed by the investigating officer. Incidents identified as non-investigatory or non-investigatory with notes are not accounted for in this report. For comparative analysis, view the 2011- E CAD CFS Summaries report.

Data Source Last Updated On:

June 14, 2017 11:12 am

Crystal 2013

April -- continued

56	Assist	52	80	241	285	(15)
	Remove Belongings	4	1	13	12	
	Child Custody	2	5	8	12	
	WDH Hospital Staff	0	0	0	2	
	Police Mutual Aid	1	4	13	15	
	Other	45	70	207	244	
59	Shots Fired	1	3	1	4	(75)
60	Animal	23	33	114	90	27
	Dog Complaint	2	12	36	38	
	Nuisance	1	2	3	7	
	Found	10	8	26	14	
	Lost	3	2	8	2	
	Hit	0	2	11	8	
	Bite	1	4	4	9	
	Welfare	6	3	26	12	
	Other	0	0	0	0	



Dover Police Departmental Report

2011 Non-Criminal Investigative Incidents

These statistics are based upon non-criminal incidents where a police report was completed by the investigating officer. Incidents identified as non-investigatory or non-investigatory with notes are not accounted for in this report. For comparative analysis, view the 2011- E CAD CFS Summaries report.

Data Source Last Updated On:
June 14, 2017 11:12 am

Crystal 2013

May		2011 Monthly	2010 Monthly	2011 YTD	2010 YTD	+,- % Diff.
Violations (Non-NIBRS Compliant)						
Truancy-26Y		1	0	15	17	(12)
Traffic-30		10	9	55	53	4
Animal (90A-C)		0	0	22	3	633
Other: Hitchhiking, FTAS, Benches, Motor Boats, Littering, Feeding Wildlife, Skateboards & Misuse Power		2	2	14	7	
Accidents:						
31	Accidents (31A-E, 30H)	102	63	435	318	37
	Non Investigative	68	36	273	174	
	Major Property Damage	14	9	73	58	
	Injury	9	5	30	28	
	Bicycle *Requires Code Changes	0	2	0	2	
	Pedestrian *Requires Code Changes	0	2	3	2	
	Fatal	1	0	1	1	
	Hit & Run (30H)	10	9	55	53	
Non-Criminal Investigative Incidents:						
32	Disturbances	127	111	509	553	(8)
	Juvenile	6	4	29	36	
	Domestic	51	30	215	186	
	Unwanted Subject	7	11	21	39	
	Possible DWI	5	2	12	14	
	OHRV	0	1	1	2	
	Road Rage	5	4	10	8	
	Loud Music/Noise	1	2	4	23	
	Party	0	1	1	2	
	Fight	7	7	26	18	
	Neighborhood	13	9	31	32	
	Landlord/Tenant	0	0	3	2	
	Other	18	19	83	94	
	Skateboarding	0	0	0	0	
	Unwanted Communications	14	21	73	97	
34	Missing Persons	12	4	47	36	31
	Juvenile - Missing Person	10	4	38	29	
	Adult - Missing Person	0	0	1	0	
	Attempt To Locate	2	0	7	7	
43	Suspicious Activity	19	24	89	131	(32)
	Suspicious Person	2	3	10	15	
	Suspicious MV	0	0	1	1	
44	Death-Untimely, Suicide & Attempts	3	4	9	31	(71)
	Death - Untimely	1	1	4	17	
	Death - Suicide	0	1	0	2	
	Suicide - Attempted	2	2	5	12	
54	Police Information	42	42	175	167	5
	Drugs	1	9	14	28	
	Sex Offenses	6	2	24	9	
	Crimeline	5	3	46	27	
	Fraud Other Jurisdiction	1	8	2	23	
	Other	29	20	89	80	
55	Welfare Check	25	26	102	101	1
	Abuse, Physical, Emotional	1	7	5	11	
	Medical/Well Being	9	8	54	53	
	911 Trace	1	0	1	0	
	Other	14	11	42	37	



Dover Police Departmental Report

2011 Non-Criminal Investigative Incidents

These statistics are based upon non-criminal incidents where a police report was completed by the investigating officer. Incidents identified as non-investigatory or non-investigatory with notes are not accounted for in this report. For comparative analysis, view the 2011- E CAD CFS Summaries report.

Data Source Last Updated On:

June 14, 2017 11:12 am

Crystal 2013

May -- continued

56	Assist	58	63	299	348	(14)
	Remove Belongings	1	1	14	13	
	Child Custody	0	4	8	16	
	WDH Hospital Staff	0	1	0	3	
	Police Mutual Aid	5	1	18	16	
	Other	52	56	259	300	
59	Shots Fired	0	0	1	4	(75)
60	Animal	36	27	150	117	28
	Dog Complaint	6	7	42	45	
	Nuisance	2	1	5	8	
	Found	11	12	37	26	
	Lost	4	0	12	2	
	Hit	1	2	12	10	
	Bite	0	1	4	10	
	Welfare	12	4	38	16	
	Other	0	0	0	0	



Dover Police Departmental Report

2011 Non-Criminal Investigative Incidents

These statistics are based upon non-criminal incidents where a police report was completed by the investigating officer. Incidents identified as non-investigatory or non-investigatory with notes are not accounted for in this report. For comparative analysis, view the 2011- E CAD CFS Summaries report.

Data Source Last Updated On:
June 14, 2017 11:12 am

Crystal 2013

June

	2011 Monthly	2010 Monthly	2011 YTD	2010 YTD	+,- % Diff.
--	-----------------	-----------------	-------------	-------------	----------------

Violations (Non-NIBRS Compliant)

Truancy-26Y	1	2	16	19	(16)
Traffic-30	8	7	63	60	5
Animal (90A-C)	1	0	23	3	667
Other: Hitchhiking, FTAS, Benches, Motor Boats, Littering, Feeding Wildlife, Skateboards & Misuse Power	0	5	14	12	

Accidents:

31 Accidents (31A-E, 30H)	83	62	518	380	36
Non Investigative	46	31	319	205	
Major Property Damage	20	12	93	70	
Injury	8	9	38	37	
Bicycle *Requires Code Changes	0	3	0	5	
Pedestrian *Requires Code Changes	1	0	4	2	
Fatal	0	0	1	1	
Hit & Run (30H)	8	7	63	60	

Non-Criminal Investigative Incidents:

32 Disturbances	95	113	604	666	(9)
Juvenile	9	8	38	44	
Domestic	42	44	257	230	
Unwanted Subject	3	5	24	44	
Possible DWI	1	0	13	14	
OHRV	0	0	1	2	
Road Rage	0	3	10	11	
Loud Music/Noise	1	1	5	24	
Party	0	0	1	2	
Fight	6	3	32	21	
Neighborhood	8	9	39	41	
Landlord/Tenant	0	3	3	5	
Other	16	25	99	119	
Skateboarding	0	0	0	0	
Unwanted Communications	9	12	82	109	
34 Missing Persons	16	4	63	40	58
Juvenile - Missing Person	13	3	51	32	
Adult - Missing Person	1	0	2	0	
Attempt To Locate	2	1	9	8	
43 Suspicious Activity	15	33	104	164	(37)
Suspicious Person	2	8	12	23	
Suspicious MV	0	1	1	2	
44 Death-Untimely, Suicide & Attempts	3	5	12	36	(67)
Death - Untimely	0	0	4	17	
Death - Suicide	1	0	1	2	
Suicide - Attempted	2	5	7	17	
54 Police Information	35	26	210	193	9
Drugs	4	4	18	32	
Sex Offenses	3	1	27	10	
Crimeline	8	2	54	29	
Fraud Other Jurisdiction	3	3	5	26	
Other	17	16	106	96	
55 Welfare Check	27	19	129	120	8
Abuse, Physical, Emotional	0	0	5	11	
Medical/Well Being	10	8	64	61	
911 Trace	0	0	1	0	
Other	17	11	59	48	



Dover Police Departmental Report

2011 Non-Criminal Investigative Incidents

These statistics are based upon non-criminal incidents where a police report was completed by the investigating officer. Incidents identified as non-investigatory or non-investigatory with notes are not accounted for in this report. For comparative analysis, view the 2011- E CAD CFS Summaries report.

Data Source Last Updated On:

June 14, 2017 11:12 am

Crystal 2013

June -- continued

56	Assist	68	54	367	402	(9)
	Remove Belongings	4	1	18	14	
	Child Custody	2	5	10	21	
	WDH Hospital Staff	0	1	0	4	
	Police Mutual Aid	3	0	21	16	
	Other	59	47	318	347	
59	Shots Fired	0	1	1	5	(80)
60	Animal	51	29	201	146	38
	Dog Complaint	7	5	49	50	
	Nuisance	0	2	5	10	
	Found	17	9	54	35	
	Lost	5	0	17	2	
	Hit	3	2	15	12	
	Bite	5	2	9	12	
	Welfare	14	9	52	25	
	Other	0	0	0	0	



Dover Police Departmental Report

2011 Non-Criminal Investigative Incidents

These statistics are based upon non-criminal incidents where a police report was completed by the investigating officer. Incidents identified as non-investigatory or non-investigatory with notes are not accounted for in this report. For comparative analysis, view the 2011- E CAD CFS Summaries report.

Data Source Last Updated On:
June 14, 2017 11:12 am

Crystal 2013

July		2011 Monthly	2010 Monthly	2011 YTD	2010 YTD	+,- % Diff.
Violations (Non-NIBRS Compliant)						
Truancy-26Y		0	0	16	19	(16)
Traffic-30		15	12	78	72	8
Animal (90A-C)		2	2	25	5	400
Other: Hitchhiking, FTAS, Benches, Motor Boats, Littering, Feeding Wildlife, Skateboards & Misuse Power		4	1	18	13	
Accidents:						
31	Accidents (31A-E, 30H)	78	79	596	459	30
	Non Investigative	47	46	366	251	
	Major Property Damage	9	18	102	88	
	Injury	7	3	45	40	
	Bicycle *Requires Code Changes	0	0	0	5	
	Pedestrian *Requires Code Changes	0	0	4	2	
	Fatal	0	0	1	1	
	Hit & Run (30H)	15	12	78	72	
Non-Criminal Investigative Incidents:						
32	Disturbances	113	126	717	792	(9)
	Juvenile	9	6	47	50	
	Domestic	26	45	283	275	
	Unwanted Subject	4	3	28	47	
	Possible DWI	3	1	16	15	
	OHRV	0	0	1	2	
	Road Rage	4	1	14	12	
	Loud Music/Noise	4	6	9	30	
	Party	0	0	1	2	
	Fight	3	9	35	30	
	Neighborhood	10	15	49	56	
	Landlord/Tenant	0	2	3	7	
	Other	28	26	127	145	
	Skateboarding	0	0	0	0	
	Unwanted Communications	22	12	104	121	
34	Missing Persons	7	6	70	46	52
	Juvenile - Missing Person	4	3	55	35	
	Adult - Missing Person	0	0	2	0	
	Attempt To Locate	3	3	12	11	
43	Suspicious Activity	24	19	128	183	(30)
	Suspicious Person	3	1	15	24	
	Suspicious MV	0	0	1	2	
44	Death-Untimely, Suicide & Attempts	3	2	15	38	(61)
	Death - Untimely	2	0	6	17	
	Death - Suicide	0	0	1	2	
	Suicide - Attempted	1	2	8	19	
54	Police Information	33	30	243	223	9
	Drugs	4	5	22	37	
	Sex Offenses	8	2	35	12	
	Crimeline	2	4	56	33	
	Fraud Other Jurisdiction	0	2	5	28	
	Other	19	17	125	113	
55	Welfare Check	23	19	152	139	9
	Abuse, Physical, Emotional	1	3	6	14	
	Medical/Well Being	11	10	75	71	
	911 Trace	0	0	1	0	
	Other	11	6	70	54	



Dover Police Departmental Report

2011 Non-Criminal Investigative Incidents

These statistics are based upon non-criminal incidents where a police report was completed by the investigating officer. Incidents identified as non-investigatory or non-investigatory with notes are not accounted for in this report. For comparative analysis, view the 2011- E CAD CFS Summaries report.

Data Source Last Updated On:

June 14, 2017 11:12 am

Crystal 2013

July -- continued

56	Assist	64	97	431	499	(14)
	Remove Belongings	2	1	20	15	
	Child Custody	6	4	16	25	
	WDH Hospital Staff	0	1	0	5	
	Police Mutual Aid	5	2	26	18	
	Other	51	89	369	436	
59	Shots Fired	0	0	1	5	(80)
60	Animal	40	26	241	172	40
	Dog Complaint	3	7	52	57	
	Nuisance	1	2	6	12	
	Found	6	5	60	40	
	Lost	1	0	18	2	
	Hit	5	3	20	15	
	Bite	6	4	15	16	
	Welfare	18	5	70	30	
	Other	0	0	0	0	



Dover Police Departmental Report

2011 Non-Criminal Investigative Incidents

These statistics are based upon non-criminal incidents where a police report was completed by the investigating officer. Incidents identified as non-investigatory or non-investigatory with notes are not accounted for in this report. For comparative analysis, view the 2011- E CAD CFS Summaries report.

Data Source Last Updated On:
June 14, 2017 11:12 am

Crystal 2013

August		2011 Monthly	2010 Monthly	2011 YTD	2010 YTD	+,- % Diff.
Violations (Non-NIBRS Compliant)						
Truancy-26Y		0	0	16	19	(16)
Traffic-30		13	9	91	81	12
Animal (90A-C)		0	0	25	5	400
Other: Hitchhiking, FTAS, Benches, Motor Boats, Littering, Feeding Wildlife, Skateboards & Misuse Power		2	3	20	16	
Accidents:						
31	Accidents (31A-E, 30H)	83	65	679	524	30
	Non Investigative	42	33	408	284	
	Major Property Damage	17	12	119	100	
	Injury	10	9	55	49	
	Bicycle *Requires Code Changes	1	0	1	5	
	Pedestrian *Requires Code Changes	0	2	4	4	
	Fatal	0	0	1	1	
	Hit & Run (30H)	13	9	91	81	
Non-Criminal Investigative Incidents:						
32	Disturbances	128	115	845	907	(7)
	Juvenile	12	14	59	64	
	Domestic	39	39	322	314	
	Unwanted Subject	6	5	34	52	
	Possible DWI	2	7	18	22	
	OHRV	0	1	1	3	
	Road Rage	2	5	16	17	
	Loud Music/Noise	4	1	13	31	
	Party	1	1	2	3	
	Fight	2	1	37	31	
	Neighborhood	17	17	66	73	
	Landlord/Tenant	1	0	4	7	
	Other	24	14	151	159	
	Skateboarding	0	0	0	0	
	Unwanted Communications	18	10	122	131	
34	Missing Persons	3	3	73	49	49
	Juvenile - Missing Person	2	0	57	35	
	Adult - Missing Person	1	0	3	0	
	Attempt To Locate	0	3	12	14	
43	Suspicious Activity	29	29	157	212	(26)
	Suspicious Person	3	1	18	25	
	Suspicious MV	0	0	1	2	
44	Death-Untimely, Suicide & Attempts	3	3	18	41	(56)
	Death - Untimely	1	1	7	18	
	Death - Suicide	0	0	1	2	
	Suicide - Attempted	2	2	10	21	
54	Police Information	46	39	289	262	10
	Drugs	5	5	27	42	
	Sex Offenses	2	4	37	16	
	Crimeline	10	7	66	40	
	Fraud Other Jurisdiction	0	6	5	34	
	Other	29	17	154	130	
55	Welfare Check	21	20	173	159	9
	Abuse, Physical, Emotional	3	0	9	14	
	Medical/Well Being	8	12	83	83	
	911 Trace	0	0	1	0	
	Other	10	8	80	62	



Dover Police Departmental Report

2011 Non-Criminal Investigative Incidents

These statistics are based upon non-criminal incidents where a police report was completed by the investigating officer. Incidents identified as non-investigatory or non-investigatory with notes are not accounted for in this report. For comparative analysis, view the 2011- E CAD CFS Summaries report.

Data Source Last Updated On:

June 14, 2017 11:12 am

Crystal 2013

August -- continued

56	Assist	63	70	494	569	(13)
	Remove Belongings	2	0	22	15	
	Child Custody	5	6	21	31	
	WDH Hospital Staff	0	0	0	5	
	Police Mutual Aid	6	0	32	18	
	Other	50	64	419	500	
59	Shots Fired	0	0	1	5	(80)
60	Animal	28	40	269	212	27
	Dog Complaint	4	14	56	71	
	Nuisance	0	3	6	15	
	Found	4	7	64	47	
	Lost	1	0	19	2	
	Hit	4	2	24	17	
	Bite	4	4	19	20	
	Welfare	11	10	81	40	
	Other	0	0	0	0	



Dover Police Departmental Report

2011 Non-Criminal Investigative Incidents

These statistics are based upon non-criminal incidents where a police report was completed by the investigating officer. Incidents identified as non-investigatory or non-investigatory with notes are not accounted for in this report. For comparative analysis, view the 2011- E CAD CFS Summaries report.

Data Source Last Updated On:
June 14, 2017 11:12 am

Crystal 2013

September

	2011 Monthly	2010 Monthly	2011 YTD	2010 YTD	+,- % Diff.
--	-----------------	-----------------	-------------	-------------	----------------

Violations (Non-NIBRS Compliant)

Truancy-26Y	1	3	17	22	(23)
Traffic-30	9	8	100	89	12
Animal (90A-C)	0	0	25	5	400
Other: Hitchhiking, FTAS, Benches, Motor Boats, Littering, Feeding Wildlife, Skateboards & Misuse Power	0	5	20	21	

Accidents:

31 Accidents (31A-E, 30H)	65	60	744	584	27
Non Investigative	40	38	448	322	
Major Property Damage	13	8	132	108	
Injury	2	4	57	53	
Bicycle *Requires Code Changes	1	2	2	7	
Pedestrian *Requires Code Changes	0	0	4	4	
Fatal	0	0	1	1	
Hit & Run (30H)	9	8	100	89	

Non-Criminal Investigative Incidents:

32 Disturbances	113	96	958	1003	(4)
Juvenile	12	8	71	72	
Domestic	38	34	360	348	
Unwanted Subject	7	3	41	55	
Possible DWI	4	6	22	28	
OHRV	1	0	2	3	
Road Rage	1	1	17	18	
Loud Music/Noise	0	2	13	33	
Party	0	0	2	3	
Fight	4	2	41	33	
Neighborhood	12	11	78	84	
Landlord/Tenant	1	0	5	7	
Other	15	21	166	180	
Skateboarding	0	0	0	0	
Unwanted Communications	18	8	140	139	
34 Missing Persons	6	9	79	58	36
Juvenile - Missing Person	6	5	63	40	
Adult - Missing Person	0	1	3	1	
Attempt To Locate	0	3	12	17	
43 Suspicious Activity	38	28	195	240	(19)
Suspicious Person	6	3	24	28	
Suspicious MV	1	0	2	2	
44 Death-Untimely, Suicide & Attempts	1	4	19	45	(58)
Death - Untimely	1	1	8	19	
Death - Suicide	0	0	1	2	
Suicide - Attempted	0	3	10	24	
54 Police Information	36	34	325	296	10
Drugs	10	3	37	45	
Sex Offenses	5	3	42	19	
Crimeline	7	3	73	43	
Fraud Other Jurisdiction	0	3	5	37	
Other	14	22	168	152	
55 Welfare Check	27	23	200	182	10
Abuse, Physical, Emotional	2	0	11	14	
Medical/Well Being	13	15	96	98	
911 Trace	0	0	1	0	
Other	12	8	92	70	



Dover Police Departmental Report

2011 Non-Criminal Investigative Incidents

These statistics are based upon non-criminal incidents where a police report was completed by the investigating officer. Incidents identified as non-investigatory or non-investigatory with notes are not accounted for in this report. For comparative analysis, view the 2011- E CAD CFS Summaries report.

Data Source Last Updated On:

June 14, 2017 11:12 am

Crystal 2013

September -- continued

56	Assist	67	60	561	629	(11)
	Remove Belongings	3	3	25	18	
	Child Custody	2	7	23	38	
	WDH Hospital Staff	0	2	0	7	
	Police Mutual Aid	3	3	35	21	
	Other	59	45	478	545	
59	Shots Fired	0	0	1	5	(80)
60	Animal	36	28	305	240	27
	Dog Complaint	5	6	61	77	
	Nuisance	1	2	7	17	
	Found	13	8	77	55	
	Lost	1	0	20	2	
	Hit	4	3	28	20	
	Bite	5	2	24	22	
	Welfare	7	7	88	47	
	Other	0	0	0	0	



Dover Police Departmental Report

2011 Non-Criminal Investigative Incidents

These statistics are based upon non-criminal incidents where a police report was completed by the investigating officer. Incidents identified as non-investigatory or non-investigatory with notes are not accounted for in this report. For comparative analysis, view the 2011- E CAD CFS Summaries report.

Data Source Last Updated On:
June 14, 2017 11:12 am

Crystal 2013

October		2011 Monthly	2010 Monthly	2011 YTD	2010 YTD	+,- % Diff.
Violations (Non-NIBRS Compliant)						
Truancy-26Y		4	1	21	23	(9)
Traffic-30		10	12	110	101	9
Animal (90A-C)		1	1	26	6	333
Other: Hitchhiking, FTAS, Benches, Motor Boats, Littering, Feeding Wildlife, Skateboards & Misuse Power		1	3	21	24	
Accidents:						
31	Accidents (31A-E, 30H)	83	72	827	656	26
	Non Investigative	42	40	490	362	
	Major Property Damage	20	11	152	119	
	Injury	6	8	63	61	
	Bicycle *Requires Code Changes	2	1	4	8	
	Pedestrian *Requires Code Changes	3	0	7	4	
	Fatal	0	0	1	1	
	Hit & Run (30H)	10	12	110	101	
Non-Criminal Investigative Incidents:						
32	Disturbances	98	135	1056	1138	(7)
	Juvenile	5	10	76	82	
	Domestic	31	35	391	383	
	Unwanted Subject	7	7	48	62	
	Possible DWI	3	4	25	32	
	OHRV	0	0	2	3	
	Road Rage	2	0	19	18	
	Loud Music/Noise	0	6	13	39	
	Party	0	0	2	3	
	Fight	6	5	47	38	
	Neighborhood	6	12	84	96	
	Landlord/Tenant	2	1	7	8	
	Other	18	35	184	215	
	Skateboarding	0	0	0	0	
	Unwanted Communications	18	20	158	159	
34	Missing Persons	9	6	88	64	38
	Juvenile - Missing Person	8	3	71	43	
	Adult - Missing Person	0	1	3	2	
	Attempt To Locate	1	2	13	19	
43	Suspicious Activity	21	29	216	269	(20)
	Suspicious Person	0	2	24	30	
	Suspicious MV	2	0	4	2	
44	Death-Untimely, Suicide & Attempts	5	5	24	50	(52)
	Death - Untimely	2	2	10	21	
	Death - Suicide	0	0	1	2	
	Suicide - Attempted	3	3	13	27	
54	Police Information	30	32	355	328	8
	Drugs	3	7	40	52	
	Sex Offenses	2	6	44	25	
	Crimeline	5	5	78	48	
	Fraud Other Jurisdiction	2	2	7	39	
	Other	18	12	186	164	
55	Welfare Check	24	25	224	207	8
	Abuse, Physical, Emotional	1	5	12	19	
	Medical/Well Being	17	14	113	112	
	911 Trace	0	0	1	0	
	Other	6	6	98	76	



Dover Police Departmental Report

2011 Non-Criminal Investigative Incidents

These statistics are based upon non-criminal incidents where a police report was completed by the investigating officer. Incidents identified as non-investigatory or non-investigatory with notes are not accounted for in this report. For comparative analysis, view the 2011- E CAD CFS Summaries report.

Data Source Last Updated On:

June 14, 2017 11:12 am

Crystal 2013

October -- continued

56	Assist	40	60	601	689	(13)
	Remove Belongings	1	1	26	19	
	Child Custody	1	4	24	42	
	WDH Hospital Staff	0	1	0	8	
	Police Mutual Aid	1	2	36	23	
	Other	37	52	515	597	
59	Shots Fired	1	1	2	6	(67)
60	Animal	21	36	326	276	18
	Dog Complaint	6	10	67	87	
	Nuisance	1	1	8	18	
	Found	9	11	86	66	
	Lost	0	0	20	2	
	Hit	2	2	30	22	
	Bite	0	2	24	24	
	Welfare	3	10	91	57	
	Other	0	0	0	0	



Dover Police Departmental Report

2011 Non-Criminal Investigative Incidents

These statistics are based upon non-criminal incidents where a police report was completed by the investigating officer. Incidents identified as non-investigatory or non-investigatory with notes are not accounted for in this report. For comparative analysis, view the 2011- E CAD CFS Summaries report.

Data Source Last Updated On:
June 14, 2017 11:12 am

Crystal 2013

November

	2011 Monthly	2010 Monthly	2011 YTD	2010 YTD	+,- % Diff.
--	-----------------	-----------------	-------------	-------------	----------------

Violations (Non-NIBRS Compliant)

Truancy-26Y	5	5	26	28	(7)
Traffic-30	14	5	124	106	17
Animal (90A-C)	0	0	26	6	333
Other: Hitchhiking, FTAS, Benches, Motor Boats, Littering, Feeding Wildlife, Skateboards & Misuse Power	2	0	23	24	

Accidents:

31 Accidents (31A-E, 30H)	77	70	904	726	25
Non Investigative	38	41	528	403	
Major Property Damage	21	11	173	130	
Injury	3	12	66	73	
Bicycle *Requires Code Changes	0	0	4	8	
Pedestrian *Requires Code Changes	1	1	8	5	
Fatal	0	0	1	1	
Hit & Run (30H)	14	5	124	106	

Non-Criminal Investigative Incidents:

32 Disturbances	82	111	1138	1249	(9)
Juvenile	3	6	79	88	
Domestic	37	37	428	420	
Unwanted Subject	7	4	55	66	
Possible DWI	2	3	27	35	
OHRV	0	0	2	3	
Road Rage	0	2	19	20	
Loud Music/Noise	1	6	14	45	
Party	0	0	2	3	
Fight	3	3	50	41	
Neighborhood	1	5	85	101	
Landlord/Tenant	0	2	7	10	
Other	20	21	204	236	
Skateboarding	0	0	0	0	
Unwanted Communications	8	22	166	181	
34 Missing Persons	5	4	93	68	37
Juvenile - Missing Person	4	2	75	45	
Adult - Missing Person	0	1	3	3	
Attempt To Locate	1	1	14	20	
43 Suspicious Activity	16	23	232	292	(21)
Suspicious Person	2	1	26	31	
Suspicious MV	2	0	6	2	
44 Death-Untimely, Suicide & Attempts	5	4	29	54	(46)
Death - Untimely	1	1	11	22	
Death - Suicide	0	1	1	3	
Suicide - Attempted	4	2	17	29	
54 Police Information	47	36	402	364	10
Drugs	7	10	47	62	
Sex Offenses	1	1	45	26	
Crimeline	13	2	91	50	
Fraud Other Jurisdiction	3	2	10	41	
Other	23	21	209	185	
55 Welfare Check	26	24	250	231	8
Abuse, Physical, Emotional	0	0	12	19	
Medical/Well Being	17	15	130	127	
911 Trace	0	0	1	0	
Other	9	9	107	85	



Dover Police Departmental Report

2011 Non-Criminal Investigative Incidents

These statistics are based upon non-criminal incidents where a police report was completed by the investigating officer. Incidents identified as non-investigatory or non-investigatory with notes are not accounted for in this report. For comparative analysis, view the 2011- E CAD CFS Summaries report.

Data Source Last Updated On:
June 14, 2017 11:12 am

Crystal 2013

November -- continued

56	Assist	40	57	641	746	(14)
	Remove Belongings	3	4	29	23	
	Child Custody	1	0	25	42	
	WDH Hospital Staff	1	0	1	8	
	Police Mutual Aid	3	4	39	27	
	Other	32	49	547	646	
59	Shots Fired	0	2	2	8	(75)
60	Animal	32	21	358	297	21
	Dog Complaint	4	5	71	92	
	Nuisance	2	0	10	18	
	Found	10	6	96	72	
	Lost	3	2	23	4	
	Hit	5	3	35	25	
	Bite	4	1	28	25	
	Welfare	4	4	95	61	
	Other	0	0	0	0	



Dover Police Departmental Report

2011 Non-Criminal Investigative Incidents

These statistics are based upon non-criminal incidents where a police report was completed by the investigating officer. Incidents identified as non-investigatory or non-investigatory with notes are not accounted for in this report. For comparative analysis, view the 2011- E CAD CFS Summaries report.

Data Source Last Updated On:
June 14, 2017 11:12 am

Crystal 2013

December		2011 Monthly	2010 Monthly	2011 YTD	2010 YTD	+,- % Diff.
Violations (Non-NIBRS Compliant)						
Truancy-26Y		0	2	26	30	(13)
Traffic-30		8	10	132	116	14
Animal (90A-C)		1	0	27	6	350
Other: Hitchhiking, FTAS, Benches, Motor Boats, Littering, Feeding Wildlife, Skateboards & Misuse Power		3	1	26	25	
Accidents:						
31	Accidents (31A-E, 30H)	80	86	984	812	21
	Non Investigative	47	47	575	450	
	Major Property Damage	18	22	191	152	
	Injury	5	5	71	78	
	Bicycle *Requires Code Changes	0	2	4	10	
	Pedestrian *Requires Code Changes	2	0	10	5	
	Fatal	0	0	1	1	
	Hit & Run (30H)	8	10	132	116	
Non-Criminal Investigative Incidents:						
32	Disturbances	87	85	1225	1334	(8)
	Juvenile	4	4	83	92	
	Domestic	30	33	458	453	
	Unwanted Subject	7	7	62	73	
	Possible DWI	2	1	29	36	
	OHRV	0	0	2	3	
	Road Rage	0	2	19	22	
	Loud Music/Noise	3	2	17	47	
	Party	0	0	2	3	
	Fight	5	6	55	47	
	Neighborhood	8	3	93	104	
	Landlord/Tenant	1	1	8	11	
	Other	18	16	222	252	
	Skateboarding	0	0	0	0	
	Unwanted Communications	9	10	175	191	
34	Missing Persons	7	11	100	79	27
	Juvenile - Missing Person	7	8	82	53	
	Adult - Missing Person	0	1	3	4	
	Attempt To Locate	0	2	14	22	
43	Suspicious Activity	17	19	249	311	(20)
	Suspicious Person	3	1	29	32	
	Suspicious MV	0	1	6	3	
44	Death-Untimely, Suicide & Attempts	6	1	35	55	(36)
	Death - Untimely	2	1	13	23	
	Death - Suicide	0	0	1	3	
	Suicide - Attempted	4	0	21	29	
54	Police Information	29	35	431	399	8
	Drugs	3	5	50	67	
	Sex Offenses	3	2	48	28	
	Crimeline	3	8	94	58	
	Fraud Other Jurisdiction	3	4	13	45	
	Other	17	16	226	201	
55	Welfare Check	26	21	276	252	10
	Abuse, Physical, Emotional	0	0	12	19	
	Medical/Well Being	14	11	144	138	
	911 Trace	0	0	1	0	
	Other	12	10	119	95	



Dover Police Departmental Report

2011 Non-Criminal Investigative Incidents

These statistics are based upon non-criminal incidents where a police report was completed by the investigating officer. Incidents identified as non-investigatory or non-investigatory with notes are not accounted for in this report. For comparative analysis, view the 2011- E CAD CFS Summaries report.

Data Source Last Updated On:

June 14, 2017 11:12 am

Crystal 2013

December -- continued

56	Assist	56	36	697	782	(11)
	Remove Belongings	2	2	31	25	
	Child Custody	1	3	26	45	
	WDH Hospital Staff	1	0	2	8	
	Police Mutual Aid	2	1	41	28	
	Other	50	30	597	676	
59	Shots Fired	1	2	3	10	(70)
60	Animal	33	20	391	317	23
	Dog Complaint	4	9	75	101	
	Nuisance	2	1	12	19	
	Found	11	4	107	76	
	Lost	4	2	27	6	
	Hit	4	1	39	26	
	Bite	2	0	30	25	
	Welfare	6	3	101	64	
	Other	0	0	0	0	

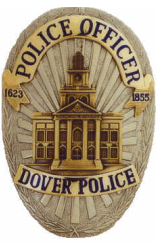

Data Source Last Updated On:
6/14/2017 11:13:50AM

Dover Police Department

Six Year Comparative UCR Crime Summaries

Crystal 2013

UCR Offense Description

Part I Crimes	2005	2006	2007	2008	2009	2010	2011 YTD	2005-2010 Average
01 Murder/Non-negligent Manslaughter	1	3	0	2	0	0	1	1.00
02 Rape by Force	8	7	5	3	6	3	7	5.33
03 Robbery	5	10	3	6	9	15	12	8.00
04 Assault	190	228	213	170	174	188	141	193.83
05 Burglary	45	50	71	68	46	60	90	56.67
06 Larceny/Theft	435	482	513	531	484	426	482	478.50
07 Auto Theft	16	8	19	15	12	11	15	13.50
09 Arson	4	5	7	3	2	2	2	3.83
Part II Crimes	2005	2006	2007	2008	2009	2010	2011 YTD	2005-2010 Average
10 Forgery & Counterfeiting	24	13	18	20	16	21	19	18.67
11 Fraud (Including Bad Checks)	73	67	70	76	70	61	51	69.50
12 Embezzlement	3	1	3	3	8	12	6	5.00
13 Stolen Property (Buy,Sell, Receive)	10	7	6	15	11	9	11	9.67
14 Criminal Mischief	363	410	437	324	362	374	336	378
15 Weapons Possession	7	8	7	4	3	6	7	5.83
16 Prostitution	1	0	1	0	0	0	0	0.33
17 Sex Offenses (Except 02 & 16)	24	21	26	24	23	19	14	22.83
18 Drug Offenses	96	122	97	123	120	142	158	116.67
19 Gambling & Bookmaking	0	0	0	0	0	0	0	0.00
20 Offenses Against Family	7	4	4	3	3	1	0	3.67
21 DWI	82	93	76	119	112	96	105	96.33
22 Liquor Laws	102	145	100	100	75	69	66	98.50
24 Disorderly Conduct	60	55	73	71	47	38	36	57.33
25 Vagrancy (Loitering)	2	1	1	2	3	0	0	1.50
26 All Other Offenses	496	472	493	532	482	431	375	484.33
Total Crimes	2054	2212	2243	2214	2068	1984	1934	
Part I Crimes	704	793	831	798	733	705	750	760.67
Part II Crimes	1350	1419	1412	1416	1335	1279	1184	1368.50



Dover Police Departmental Report

2011 UCR Arrest Clearances

All Part I & II Reportable Offenses Cleared By Arrest In 2010-2011

Data Source Last Updated On:
June 14, 2017 11:15 am

This report evaluates all NIBRS Police Reports regardless of year reported that are Cleared By Arrest between 2010-2011 and having local UCR Codes of "01-26", "52B", "90" and "91"(Part I & II UCR Reportable Crimes). An Incident may have one or more offenses associated with it and an offense may have more than one arrest. Runaway arrest are not Part I & II Crimes and are excluded from this report. Other reports excluded are truancy, traffic, and City Ordinances that do not meet NIBRS criteria for submission to NHSP.

Crystal 2013

January	2011 Monthly	2010 Monthly	2011 YTD	2010 YTD	+,-) % Dif.
Offenses Cleared:	78	89	78	89	(12)
Incidents Cleared:	71	85	71	85	(16)
Arrest Made:	79	96	79	96	(18)
Adult:	73	84	73	84	(13)
Juvenile:	6	12	6	12	(50)
Male:	51	75	51	75	(32)
Female:	28	21	28	21	33
February	2011 Monthly	2010 Monthly	2011 YTD	2010 YTD	+,-) % Dif.
Offenses Cleared:	70	79	148	168	(12)
Incidents Cleared:	63	73	134	158	(15)
Arrest Made:	70	82	149	178	(16)
Adult:	68	80	141	164	(14)
Juvenile:	2	2	8	14	(43)
Male:	52	64	103	139	(26)
Female:	18	18	46	39	18
March	2011 Monthly	2010 Monthly	2011 YTD	2010 YTD	+,-) % Dif.
Offenses Cleared:	87	101	235	269	(13)
Incidents Cleared:	78	93	212	251	(16)
Arrest Made:	95	111	244	289	(16)
Adult:	76	104	217	268	(19)
Juvenile:	19	7	27	21	29
Male:	75	86	178	225	(21)
Female:	20	25	66	64	3
April	2011 Monthly	2010 Monthly	2011 YTD	2010 YTD	+,-) % Dif.
Offenses Cleared:	72	89	307	358	(14)
Incidents Cleared:	68	82	280	333	(16)
Arrest Made:	80	93	324	382	(15)
Adult:	73	86	290	354	(18)
Juvenile:	7	7	34	28	21
Male:	60	71	238	296	(20)
Female:	20	22	86	86	0
May	2011 Monthly	2010 Monthly	2011 YTD	2010 YTD	+,-) % Dif.
Offenses Cleared:	73	91	380	449	(15)
Incidents Cleared:	69	83	349	416	(16)
Arrest Made:	77	102	401	484	(17)
Adult:	75	92	365	446	(18)
Juvenile:	2	10	36	38	(5)
Male:	60	73	298	369	(19)
Female:	17	29	103	115	(10)



Dover Police Departmental Report

B

2011 UCR Arrest Clearances

All Part I & II Reportable Offenses Cleared By Arrest In 2010-2011

Data Source Last Updated On:

June 14, 2017

11:15 am

This report evaluates all NIBRS Police Reports regardless of year reported that are Cleared By Arrest between 2010-2011 and having local UCR Codes of "01-26", "52B", "90" and "91"(Part I & II UCR Reportable Crimes). An Incident may have one or more offenses associated with it and an offense may have more than one arrest. Runaway arrest are not Part I & II Crimes and are excluded from this report. Other reports excluded are truancy, traffic, and City Ordinances that do not meet NIBRS criteria for submission to NHSP.

Crystal 2013

June	2011 Monthly	2010 Monthly	2011 YTD	2010 YTD	+,-) % Dif.
Offenses Cleared:	110	70	490	519	(6)
Incidents Cleared:	106	66	455	482	(6)
Arrest Made:	117	74	518	558	(7)
Adult:	103	71	468	517	(9)
Juvenile:	14	3	50	41	22
Male:	82	59	380	428	(11)
Female:	35	15	138	130	6

July	2011 Monthly	2010 Monthly	2011 YTD	2010 YTD	+,-) % Dif.
Offenses Cleared:	97	110	587	629	(7)
Incidents Cleared:	85	104	540	586	(8)
Arrest Made:	131	118	649	676	(4)
Adult:	101	114	569	631	(10)
Juvenile:	30	4	80	45	78
Male:	96	94	476	522	(9)
Female:	35	24	173	154	12

August	2011 Monthly	2010 Monthly	2011 YTD	2010 YTD	+,-) % Dif.
Offenses Cleared:	71	87	658	716	(8)
Incidents Cleared:	65	84	605	670	(10)
Arrest Made:	76	91	725	767	(5)
Adult:	72	81	641	712	(10)
Juvenile:	4	10	84	55	53
Male:	62	71	538	593	(9)
Female:	14	20	187	174	7

September	2011 Monthly	2010 Monthly	2011 YTD	2010 YTD	+,-) % Dif.
Offenses Cleared:	81	116	739	832	(11)
Incidents Cleared:	77	109	682	779	(12)
Arrest Made:	87	128	812	895	(9)
Adult:	81	108	722	820	(12)
Juvenile:	6	20	90	75	20
Male:	70	109	608	702	(13)
Female:	17	19	204	193	6

October	2011 Monthly	2010 Monthly	2011 YTD	2010 YTD	+,-) % Dif.
Offenses Cleared:	71	84	810	916	(12)
Incidents Cleared:	67	78	749	857	(13)
Arrest Made:	73	85	885	980	(10)
Adult:	68	79	790	899	(12)
Juvenile:	5	6	95	81	17
Male:	55	56	663	758	(13)
Female:	18	29	222	222	0



Dover Police Departmental Report

B

2011 UCR Arrest Clearances

All Part I & II Reportable Offenses Cleared By Arrest In 2010-2011

Data Source Last Updated On:
June 14, 2017 11:15 am

This report evaluates all NIBRS Police Reports regardless of year reported that are Cleared By Arrest between 2010-2011 and having local UCR Codes of "01-26", "52B", "90" and "91"(Part I & II UCR Reportable Crimes). An Incident may have one or more offenses associated with it and an offense may have more than one arrest. Runaway arrest are not Part I & II Crimes and are excluded from this report. Other reports excluded are truancy, traffic, and City Ordinances that do not meet NIBRS criteria for submission to NHSP.

Crystal 2013

November	2011 Monthly	2010 Monthly	2011 YTD	2010 YTD	+,- % Dif.
Offenses Cleared:	57	66	867	982	(12)
Incidents Cleared:	57	60	806	917	(12)
Arrest Made:	68	70	953	1050	(9)
Adult:	56	60	846	959	(12)
Juvenile:	12	10	107	91	18
Male:	50	57	713	815	(13)
Female:	18	13	240	235	2

December	2011 Monthly	2010 Monthly	2011 YTD	2010 YTD	+,- % Dif.
Offenses Cleared:	81	58	948	1040	(9)
Incidents Cleared:	76	55	882	972	(9)
Arrest Made:	102	63	1055	1113	(5)
Adult:	77	62	923	1021	(10)
Juvenile:	25	1	132	92	43
Male:	65	53	778	868	(10)
Female:	37	10	277	245	13



Dover Police Departmental Report

2011 UCR Exceptional Clearances

All Part I & II Offenses Cleared By Exception In 2010-2011

This report evaluates [all NIBRS Police Reports](#) regardless of year reported that are Cleared By Exception between 2010-2011 and having local UCR Codes of "01-26", "52B", "90" and "91"(Part I & II UCR Crimes). An Incident may have one or more offenses associated with it. Runaway arrest are not Part I & II Crimes and are excluded from this report.

Data Source Last Updated On:

June 14, 2017 11:16 am

Crystal 2013

	2011 Monthly	2010 Monthly	2011 YTD	2010 YTD	+,-) % Dif.
January					
Incidents Cleared Exceptionally:	4	10	4	10	(60)
Offenses Cleared Exceptionally:	4	10	4	10	(60)
February					
Incidents Cleared Exceptionally:	8	8	12	18	(33)
Offenses Cleared Exceptionally:	8	8	12	18	(33)
March					
Incidents Cleared Exceptionally:	9	1	21	19	11
Offenses Cleared Exceptionally:	9	1	21	19	11
April					
Incidents Cleared Exceptionally:	7	4	28	23	22
Offenses Cleared Exceptionally:	7	4	28	23	22
May					
Incidents Cleared Exceptionally:	13	4	41	27	52
Offenses Cleared Exceptionally:	13	4	41	27	52
June					
Incidents Cleared Exceptionally:	6	7	47	34	38
Offenses Cleared Exceptionally:	6	7	47	34	38
July					
Incidents Cleared Exceptionally:	8	8	55	42	31
Offenses Cleared Exceptionally:	8	8	55	42	31
August					
Incidents Cleared Exceptionally:	12	10	67	52	29
Offenses Cleared Exceptionally:	12	10	67	52	29
September					
Incidents Cleared Exceptionally:	12	10	79	62	27
Offenses Cleared Exceptionally:	12	10	79	62	27
October					
Incidents Cleared Exceptionally:	4	7	83	69	20
Offenses Cleared Exceptionally:	4	7	83	69	20
November					
Incidents Cleared Exceptionally:	8	12	91	81	12
Offenses Cleared Exceptionally:	8	12	91	81	12
December					
Incidents Cleared Exceptionally:	4	3	95	84	13
Offenses Cleared Exceptionally:	4	3	95	84	13



Data Source Last Updated On:
June 14, 2017 11:16 am

Dover Police Departmental Report

D

2011 OLB Arrest Summaries

(Does Not Include Administrative Sex Offender Registrations)

Crystal 2013

January	2011 Monthly	2010 Monthly	2011 YTD	2010 YTD	+,-) % Diff.
Bookings:	66	74	66	74	(11)
Arrest:	56	64	56	64	(13)
Summons:	10	10	10	10	0
Adult:	60	64	60	64	(6)
Juvenile:	6	10	6	10	(40)
Male Arrest:	36	56	36	56	(36)
Female Arrest:	30	18	30	18	67

February	2011 Monthly	2010 Monthly	2011 YTD	2010 YTD	+,-) % Diff.
Bookings:	56	60	122	134	(9)
Arrest:	49	47	105	111	(5)
Summons:	7	13	17	23	(26)
Adult:	52	53	112	117	(4)
Juvenile:	4	7	10	17	(41)
Male Arrest:	42	43	78	99	(21)
Female Arrest:	14	17	44	35	26

March	2011 Monthly	2010 Monthly	2011 YTD	2010 YTD	+,-) % Diff.
Bookings:	73	88	195	222	(12)
Arrest:	60	71	165	182	(9)
Summons:	13	17	30	40	(25)
Adult:	59	82	171	199	(14)
Juvenile:	14	6	24	23	4
Male Arrest:	55	68	133	167	(20)
Female Arrest:	18	20	62	55	13

April	2011 Monthly	2010 Monthly	2011 YTD	2010 YTD	+,-) % Diff.
Bookings:	67	77	262	299	(12)
Arrest:	56	64	221	246	(10)
Summons:	11	13	41	53	(23)
Adult:	58	66	229	265	(14)
Juvenile:	9	11	33	34	(3)
Male Arrest:	46	56	179	223	(20)
Female Arrest:	21	21	83	76	9

May	2011 Monthly	2010 Monthly	2011 YTD	2010 YTD	+,-) % Diff.
Bookings:	66	91	328	390	(16)
Arrest:	54	69	275	315	(13)
Summons:	12	22	53	75	(29)
Adult:	63	82	292	347	(16)
Juvenile:	3	9	36	43	(16)
Male Arrest:	49	63	228	286	(20)
Female Arrest:	17	28	100	104	(4)

June	2011 Monthly	2010 Monthly	2011 YTD	2010 YTD	+,-) % Diff.
Bookings:	104	73	432	463	(7)
Arrest:	88	61	363	376	(3)
Summons:	16	12	69	87	(21)
Adult:	93	70	385	417	(8)
Juvenile:	11	3	47	46	2
Male Arrest:	67	57	295	343	(14)
Female Arrest:	37	16	137	120	14



Data Source Last Updated On:
June 14, 2017 11:16 am

Dover Police Departmental Report

D

2011 OLB Arrest Summaries

(Does Not Include Administrative Sex Offender Registrations)

Crystal 2013

July	2011 Monthly	2010 Monthly	2011 YTD	2010 YTD	+,-) % Diff.
Bookings:	89	86	521	549	(5)
Arrest:	56	72	419	448	(6)
Summons:	33	14	102	101	1
Adult:	74	84	459	501	(8)
Juvenile:	15	2	62	48	29
Male Arrest:	63	67	358	410	(13)
Female Arrest:	26	19	163	139	17

August	2011 Monthly	2010 Monthly	2011 YTD	2010 YTD	+,-) % Diff.
Bookings:	71	74	592	623	(5)
Arrest:	63	64	482	512	(6)
Summons:	8	10	110	111	(1)
Adult:	68	66	527	567	(7)
Juvenile:	3	8	65	56	16
Male Arrest:	55	55	413	465	(11)
Female Arrest:	16	19	179	158	13

September	2011 Monthly	2010 Monthly	2011 YTD	2010 YTD	+,-) % Diff.
Bookings:	64	99	656	722	(9)
Arrest:	51	72	533	584	(9)
Summons:	13	27	123	138	(11)
Adult:	60	89	587	656	(11)
Juvenile:	4	10	69	66	5
Male Arrest:	49	88	462	553	(16)
Female Arrest:	15	11	194	169	15

October	2011 Monthly	2010 Monthly	2011 YTD	2010 YTD	+,-) % Diff.
Bookings:	73	76	729	798	(9)
Arrest:	59	68	592	652	(9)
Summons:	14	8	137	146	(6)
Adult:	70	70	657	726	(10)
Juvenile:	3	6	72	72	0
Male Arrest:	54	48	516	601	(14)
Female Arrest:	19	28	213	197	8

November	2011 Monthly	2010 Monthly	2011 YTD	2010 YTD	+,-) % Diff.
Bookings:	54	62	783	860	(9)
Arrest:	40	48	632	700	(10)
Summons:	14	14	151	160	(6)
Adult:	45	50	702	776	(10)
Juvenile:	9	12	81	84	(4)
Male Arrest:	42	49	558	650	(14)
Female Arrest:	12	13	225	210	7

December	2011 Monthly	2010 Monthly	2011 YTD	2010 YTD	+,-) % Diff.
Bookings:	72	59	855	919	(7)
Arrest:	62	49	694	749	(7)
Summons:	10	9	161	169	(5)
Adult:	64	58	766	834	(8)
Juvenile:	8	1	89	85	5
Male Arrest:	49	46	607	696	(13)
Female Arrest:	23	13	248	223	11



Data Source Last Updated On:
June 14, 2017 11:17 am

Dover Police Departmental Report

2011 CAD CFS Summaries

E

Crystal 2013

January	2011	2010	2011	2010	YTD +,(-)
	Monthly	Monthly	YTD	YTD	% Difference
Incidents:	2278	2396	2278	2396	(5)
Police:	1829	1957	1829	1957	(7)
Fire:	468	470	468	470	0
Police Only:	1766	1887	1766	1887	(6)
Fire Only:	405	400	405	400	1
Police/Fire Combined	63	70	63	70	(10)
Other	44	39	44	39	13
Dispositions - Police					
Serviced (Report Due):	503	565	503	565	(11)
Serviced/Notes:	1213	1250	1213	1250	(3)
Serviced/NI:	47	64	47	64	(27)
Cancelled By Complainant	51	38	51	38	34
Cancelled By Police:	1	2	1	2	(50)
Gone On Arrival:	0	2	0	2	(100)
Other Jurisdiction:	6	8	6	8	(25)
Duplicate:	7	3	7	3	133
Dispositions - Fire					
Serviced:	249	232	249	232	7
Transported:	168	178	168	178	(6)
No Transport:	40	47	40	47	(15)
Cancelled By Fire:	5	3	5	3	67
Other Jurisdiction:	2	0	2	0	200
Unfounded:	5	0	5	2	150
Duplicate:	1	1	1	1	0
How Received					
4646:	1042	1058	1042	1058	(2)
911:	411	416	411	416	(1)
Alarm:	30	19	30	19	58
FAX:	22	30	22	30	(27)
In-Person:	101	135	101	135	(25)
Letter:	5	8	5	8	(38)
Mobile:	5	2	5	2	150
Radio:	661	727	661	727	(9)
Unknown/Not Entered:	0	0	0	0	0
Alarms					
Police:	100	124	100	124	(19)
Fire:	47	43	47	43	9
Medical Alert:	12	20	12	20	(40)
Select CAD IncidentTypes:					
Animal:	79	69	79	69	14
Disturbances:	176	200	176	200	(12)



Data Source Last Updated On:
June 14, 2017 11:17 am

Dover Police Departmental Report

2011 CAD CFS Summaries

E

Crystal 2013

February	2011 Monthly	2010 Monthly	2011 YTD	2010 YTD	YTD +,(-) % Difference
Incidents:	2212	2492	4490	4888	(8)
Police:	1771	1851	3600	3808	(5)
Fire:	451	616	919	1086	(15)
Police Only:	1718	1783	3484	3670	(5)
Fire Only:	398	548	803	948	(15)
Police/Fire Combined	53	68	116	138	(16)
Other	43	93	87	132	(34)
Dispositions - Police					
Serviced (Report Due):	505	484	1008	1049	(4)
Serviced/Notes:	1151	1178	2364	2428	(3)
Serviced/NI:	33	100	80	164	(51)
Cancelled By Complainant	49	36	100	74	35
Cancelled By Police:	4	3	5	5	0
Gone On Arrival:	1	2	1	4	(75)
Other Jurisdiction:	9	19	15	27	(44)
Duplicate:	5	13	12	16	(25)
Dispositions - Fire					
Serviced:	230	455	479	687	(30)
Transported:	177	145	345	323	7
No Transport:	44	28	84	75	12
Cancelled By Fire:	6	16	11	19	(42)
Other Jurisdiction:	1	1	3	1	200
Unfounded:	6	0	11	12	(8)
Duplicate:	2	7	3	8	(63)
How Received					
4646:	955	1186	1997	2244	(11)
911:	413	444	824	860	(4)
Alarm:	40	20	70	39	79
FAX:	30	37	52	67	(22)
In-Person:	118	151	219	286	(23)
Letter:	4	9	9	17	(47)
Mobile:	0	4	5	6	(17)
Radio:	652	637	1313	1364	(4)
Unknown/Not Entered:	0	1	0	1	(100)
Alarms					
Police:	99	122	199	246	(19)
Fire:	50	52	97	95	2
Medical Alert:	14	16	26	36	(28)
Select CAD IncidentTypes:					
Animal:	83	46	162	115	41
Disturbances:	193	202	369	402	(8)



Data Source Last Updated On:
June 14, 2017 11:17 am

Dover Police Departmental Report

2011 CAD CFS Summaries

E

Crystal 2013

March	2011	2010	2011	2010	YTD +,(-)
	Monthly	Monthly	YTD	YTD	% Difference
Incidents:	2458	2405	6948	7293	(5)
Police:	2008	1854	5608	5662	(1)
Fire:	475	547	1394	1633	(15)
Police Only:	1950	1778	5434	5448	0
Fire Only:	417	471	1220	1419	(14)
Police/Fire Combined	58	76	174	214	(19)
Other	33	80	120	212	(43)
Dispositions - Police					
Serviced (Report Due):	542	574	1550	1623	(4)
Serviced/Notes:	1348	1125	3712	3553	4
Serviced/NI:	55	64	135	228	(41)
Cancelled By Complainant	32	57	132	131	1
Cancelled By Police:	2	2	7	7	0
Gone On Arrival:	1	2	2	6	(67)
Other Jurisdiction:	6	10	21	37	(43)
Duplicate:	8	9	20	25	(20)
Dispositions - Fire					
Serviced:	282	380	761	1067	(29)
Transported:	152	155	497	478	4
No Transport:	35	28	119	103	16
Cancelled By Fire:	2	8	13	27	(52)
Other Jurisdiction:	3	0	6	1	500
Unfounded:	5	0	16	19	(16)
Duplicate:	1	0	4	8	(50)
How Received					
4646:	1001	1201	2998	3445	(13)
911:	402	416	1226	1276	(4)
Alarm:	32	20	102	59	73
FAX:	22	40	74	107	(31)
In-Person:	150	167	369	453	(19)
Letter:	6	11	15	28	(46)
Mobile:	4	4	9	10	(10)
Radio:	840	545	2153	1909	13
Unknown/Not Entered:	1	0	1	1	0
Alarms					
Police:	77	111	276	357	(23)
Fire:	38	53	135	148	(9)
Medical Alert:	19	22	45	58	(22)
Select CAD IncidentTypes:					
Animal:	95	65	257	180	43
Disturbances:	198	250	567	652	(13)



Data Source Last Updated On:
June 14, 2017 11:17 am

Dover Police Departmental Report

2011 CAD CFS Summaries

E

Crystal 2013

April	2011	2010	2011	2010	YTD +,(-)
	Monthly	Monthly	YTD	YTD	% Difference
Incidents:	2374	2225	9322	9518	(2)
Police:	1969	1858	7577	7520	1
Fire:	438	385	1832	2018	(9)
Police Only:	1908	1790	7342	7238	1
Fire Only:	377	317	1597	1736	(8)
Police/Fire Combined	61	68	235	282	(17)
Other	28	50	148	262	(44)
Dispositions - Police					
Serviced (Report Due):	531	692	2081	2315	(10)
Serviced/Notes:	1271	1037	4983	4590	9
Serviced/NI:	86	50	221	278	(21)
Cancelled By Complainant	49	44	181	175	3
Cancelled By Police:	1	6	8	13	(38)
Gone On Arrival:	0	1	2	7	(71)
Other Jurisdiction:	5	4	26	41	(37)
Duplicate:	6	7	26	32	(19)
Dispositions - Fire					
Serviced:	224	235	985	1302	(24)
Transported:	158	121	655	599	9
No Transport:	40	23	159	126	26
Cancelled By Fire:	8	6	21	33	(36)
Other Jurisdiction:	0	2	6	3	100
Unfounded:	3	0	19	23	(17)
Duplicate:	4	3	8	11	(27)
How Received					
4646:	1029	1199	4027	4644	(13)
911:	398	344	1624	1620	0
Alarm:	22	18	124	77	61
FAX:	35	35	109	142	(23)
In-Person:	149	174	518	627	(17)
Letter:	2	3	17	31	(45)
Mobile:	0	3	9	13	(31)
Radio:	738	445	2891	2354	23
Unknown/Not Entered:	1	0	2	1	100
Alarms					
Police:	71	70	347	427	(19)
Fire:	40	36	175	184	(5)
Medical Alert:	11	14	56	72	(22)
Select CAD IncidentTypes:					
Animal:	69	80	326	260	25
Disturbances:	249	277	816	929	(12)



Data Source Last Updated On:
June 14, 2017 11:17 am

Dover Police Departmental Report

2011 CAD CFS Summaries

E

Crystal 2013

May	2011	2010	2011	2010	YTD +,(-)
	Monthly	Monthly	YTD	YTD	% Difference
Incidents:	2954	2491	12276	12009	2
Police:	2527	2072	10104	9592	5
Fire:	442	438	2274	2456	(7)
Police Only:	2469	2005	9811	9243	6
Fire Only:	384	371	1981	2107	(6)
Police/Fire Combined	58	67	293	349	(16)
Other	43	48	191	310	(38)
Dispositions - Police					
Serviced (Report Due):	650	627	2731	2942	(7)
Serviced/Notes:	1714	1261	6697	5851	14
Serviced/NI:	92	81	313	359	(13)
Cancelled By Complainant	57	51	238	226	5
Cancelled By Police:	7	3	15	16	(6)
Gone On Arrival:	0	1	2	8	(75)
Other Jurisdiction:	1	5	27	46	(41)
Duplicate:	12	8	38	40	(5)
Dispositions - Fire					
Serviced:	233	266	1218	1568	(22)
Transported:	161	126	816	725	13
No Transport:	41	31	200	157	27
Cancelled By Fire:	1	6	22	39	(44)
Other Jurisdiction:	6	3	12	6	100
Unfounded:	4	0	23	25	(8)
Duplicate:	0	3	8	14	(43)
How Received					
4646:	1210	1201	5237	5845	(10)
911:	414	413	2038	2033	0
Alarm:	18	27	142	104	37
FAX:	31	28	140	170	(18)
In-Person:	163	184	681	811	(16)
Letter:	3	3	20	34	(41)
Mobile:	1	3	10	16	(38)
Radio:	1107	632	3998	2986	34
Unknown/Not Entered:	7	0	9	1	800
Alarms					
Police:	81	85	428	512	(16)
Fire:	39	59	214	243	(12)
Medical Alert:	19	21	75	93	(19)
Select CAD IncidentTypes:					
Animal:	92	94	418	354	18
Disturbances:	310	305	1126	1234	(9)



Data Source Last Updated On:
June 14, 2017 11:17 am

Dover Police Departmental Report

2011 CAD CFS Summaries

E

Crystal 2013

June	2011 Monthly	2010 Monthly	2011 YTD	2010 YTD	YTD +,(-) % Difference
Incidents:	3224	2626	15500	14635	6
Police:	2770	2131	12874	11723	10
Fire:	450	515	2724	2971	(8)
Police Only:	2711	2059	12522	11302	11
Fire Only:	391	443	2372	2550	(7)
Police/Fire Combined	59	72	352	421	(16)
Other	63	52	254	362	(30)
Dispositions - Police					
Serviced (Report Due):	645	575	3376	3517	(4)
Serviced/Notes:	1938	1352	8635	7203	20
Serviced/NI:	119	97	432	456	(5)
Cancelled By Complainant	59	51	297	277	7
Cancelled By Police:	8	0	23	16	44
Gone On Arrival:	2	2	4	10	(60)
Other Jurisdiction:	4	9	31	55	(44)
Duplicate:	8	14	46	54	(15)
Dispositions - Fire					
Serviced:	224	307	1442	1875	(23)
Transported:	162	147	978	872	12
No Transport:	46	43	246	200	23
Cancelled By Fire:	7	5	29	44	(34)
Other Jurisdiction:	8	3	20	9	122
Unfounded:	2	0	25	27	(7)
Duplicate:	2	1	10	15	(33)
How Received					
4646:	1232	1204	6469	7049	(8)
911:	407	428	2445	2461	(1)
Alarm:	18	17	160	121	32
FAX:	27	35	167	205	(19)
In-Person:	180	180	861	991	(13)
Letter:	1	4	21	38	(45)
Mobile:	8	4	18	20	(10)
Radio:	1349	752	5347	3738	43
Unknown/Not Entered:	0	2	9	3	200
Alarms					
Police:	55	100	483	612	(21)
Fire:	42	64	256	307	(17)
Medical Alert:	16	19	91	112	(19)
Select CAD IncidentTypes:					
Animal:	134	96	552	450	23
Disturbances:	284	285	1410	1519	(7)



Data Source Last Updated On:
June 14, 2017 11:17 am

Dover Police Departmental Report

2011 CAD CFS Summaries

E

Crystal 2013

July	2011	2010	2011	2010	YTD +,(-)
	Monthly	Monthly	YTD	YTD	% Difference
Incidents:	3428	2728	18928	17363	9
Police:	3017	2289	15891	14012	13
Fire:	416	452	3140	3423	(8)
Police Only:	2958	2229	15480	13531	14
Fire Only:	357	392	2729	2942	(7)
Police/Fire Combined	59	60	411	481	(15)
Other	54	47	308	409	(25)
Dispositions - Police					
Serviced (Report Due):	624	620	4000	4137	(3)
Serviced/Notes:	2159	1489	10794	8692	24
Serviced/NI:	159	105	591	561	5
Cancelled By Complainant	49	42	346	319	8
Cancelled By Police:	9	3	32	19	68
Gone On Arrival:	3	3	7	13	(46)
Other Jurisdiction:	3	6	34	61	(44)
Duplicate:	8	9	54	63	(14)
Dispositions - Fire					
Serviced:	194	265	1636	2140	(24)
Transported:	149	147	1127	1019	11
No Transport:	54	35	300	235	28
Cancelled By Fire:	11	6	40	50	(20)
Other Jurisdiction:	4	4	24	13	85
Unfounded:	3	0	28	31	(10)
Duplicate:	1	2	11	17	(35)
How Received					
4646:	1181	1244	7650	8293	(8)
911:	395	426	2840	2887	(2)
Alarm:	19	15	179	136	32
FAX:	27	30	194	235	(17)
In-Person:	166	190	1027	1181	(13)
Letter:	9	3	30	41	(27)
Mobile:	5	4	23	24	(4)
Radio:	1623	814	6970	4552	53
Unknown/Not Entered:	1	1	10	4	150
Alarms					
Police:	90	86	573	698	(18)
Fire:	36	53	292	360	(19)
Medical Alert:	15	14	106	126	(16)
Select CAD IncidentTypes:					
Animal:	114	101	666	551	21
Disturbances:	324	369	1734	1888	(8)



Data Source Last Updated On:
June 14, 2017 11:17 am

Dover Police Departmental Report

2011 CAD CFS Summaries

E

Crystal 2013

August	2011	2010	2011	2010	YTD +,(-)
	Monthly	Monthly	YTD	YTD	% Difference
Incidents:	3392	2783	22320	20146	11
Police:	2851	2304	18742	16316	15
Fire:	556	489	3696	3912	(6)
Police Only:	2786	2232	18266	15763	16
Fire Only:	491	417	3220	3359	(4)
Police/Fire Combined	65	72	476	553	(14)
Other	50	62	358	471	(24)
Dispositions - Police					
Serviced (Report Due):	664	611	4664	4748	(2)
Serviced/Notes:	1981	1535	12775	10227	25
Serviced/NI:	108	65	699	626	12
Cancelled By Complainant	45	49	391	368	6
Cancelled By Police:	6	4	38	23	65
Gone On Arrival:	1	2	8	15	(47)
Other Jurisdiction:	3	6	37	67	(45)
Duplicate:	13	9	67	72	(7)
Dispositions - Fire					
Serviced:	319	258	1955	2398	(18)
Transported:	160	159	1287	1178	9
No Transport:	50	48	350	283	24
Cancelled By Fire:	6	10	46	60	(23)
Other Jurisdiction:	10	1	34	14	143
Unfounded:	3	0	31	36	(14)
Duplicate:	4	2	15	19	(21)
How Received					
4646:	1305	1211	8955	9504	(6)
911:	461	457	3301	3344	(1)
Alarm:	36	25	215	161	34
FAX:	31	43	225	278	(19)
In-Person:	190	179	1217	1360	(11)
Letter:	3	4	33	45	(27)
Mobile:	5	1	28	25	12
Radio:	1354	862	8324	5414	54
Unknown/Not Entered:	4	0	14	4	250
Alarms					
Police:	99	86	672	784	(14)
Fire:	65	55	357	415	(14)
Medical Alert:	20	19	126	145	(13)
Select CAD IncidentTypes:					
Animal:	91	118	757	669	13
Disturbances:	319	301	2053	2189	(6)



Data Source Last Updated On:
June 14, 2017 11:17 am

Dover Police Departmental Report

2011 CAD CFS Summaries

E

Crystal 2013

September	2011 Monthly	2010 Monthly	2011 YTD	2010 YTD	YTD +,(-) % Difference
Incidents:	3046	2590	25366	22736	12
Police:	2657	2179	21399	18495	16
Fire:	403	395	4099	4307	(5)
Police Only:	2606	2131	20872	17894	17
Fire Only:	352	347	3572	3706	(4)
Police/Fire Combined	51	48	527	601	(12)
Other	37	64	395	535	(26)
Dispositions - Police					
Serviced (Report Due):	605	585	5269	5333	(1)
Serviced/Notes:	1836	1434	14611	11661	25
Serviced/NI:	138	72	837	698	20
Cancelled By Complainant	45	45	436	413	6
Cancelled By Police:	1	3	39	26	50
Gone On Arrival:	2	1	10	16	(38)
Other Jurisdiction:	3	8	40	75	(47)
Duplicate:	7	8	74	80	(8)
Dispositions - Fire					
Serviced:	190	220	2145	2618	(18)
Transported:	163	115	1450	1293	12
No Transport:	39	41	389	324	20
Cancelled By Fire:	9	3	55	63	(13)
Other Jurisdiction:	1	5	35	19	84
Unfounded:	2	0	33	40	(18)
Duplicate:	2	2	17	21	(19)
How Received					
4646:	1172	1107	10127	10611	(5)
911:	410	384	3711	3728	0
Alarm:	22	20	237	181	31
FAX:	26	39	251	317	(21)
In-Person:	175	159	1392	1519	(8)
Letter:	2	1	35	46	(24)
Mobile:	2	5	30	30	0
Radio:	1232	873	9556	6287	52
Unknown/Not Entered:	3	1	17	5	240
Alarms					
Police:	76	78	748	862	(13)
Fire:	32	48	389	463	(16)
Medical Alert:	18	18	144	163	(12)
Select CAD IncidentTypes:					
Animal:	97	92	854	761	12
Disturbances:	329	289	2382	2478	(4)



Data Source Last Updated On:
June 14, 2017 11:17 am

Dover Police Departmental Report

2011 CAD CFS Summaries

E

Crystal 2013

October	2011 Monthly	2010 Monthly	2011 YTD	2010 YTD	YTD +,(-) % Difference
Incidents:	3003	2635	28369	25371	12
Police:	2448	2172	23847	20667	15
Fire:	572	457	4671	4764	(2)
Police Only:	2373	2121	23245	20015	16
Fire Only:	497	406	4069	4112	(1)
Police/Fire Combined	75	51	602	652	(8)
Other	58	57	453	592	(23)
Dispositions - Police					
Serviced (Report Due):	541	634	5810	5967	(3)
Serviced/Notes:	1740	1377	16351	13038	25
Serviced/NI:	75	76	912	774	18
Cancelled By Complainant	61	49	497	462	8
Cancelled By Police:	3	3	42	29	45
Gone On Arrival:	2	0	12	16	(25)
Other Jurisdiction:	10	2	50	77	(35)
Duplicate:	11	11	85	91	(7)
Dispositions - Fire					
Serviced:	327	240	2472	2858	(14)
Transported:	177	156	1627	1449	12
No Transport:	47	43	436	367	19
Cancelled By Fire:	9	5	64	68	(6)
Other Jurisdiction:	4	3	39	22	77
Unfounded:	4	0	37	44	(16)
Duplicate:	1	1	18	22	(18)
How Received					
4646:	1265	1152	11392	11763	(3)
911:	445	441	4156	4169	0
Alarm:	29	14	266	195	36
FAX:	30	39	281	356	(21)
In-Person:	160	162	1552	1681	(8)
Letter:	0	7	35	53	(34)
Mobile:	1	2	31	32	(3)
Radio:	1070	813	10626	7100	50
Unknown/Not Entered:	1	0	18	5	260
Alarms					
Police:	83	78	831	940	(12)
Fire:	60	60	449	523	(14)
Medical Alert:	29	14	173	177	(2)
Select CAD IncidentTypes:					
Animal:	95	96	949	857	11
Disturbances:	269	304	2651	2782	(5)



Data Source Last Updated On:
June 14, 2017 11:17 am

Dover Police Departmental Report

2011 CAD CFS Summaries

E

Crystal 2013

November	2011 Monthly	2010 Monthly	2011 YTD	2010 YTD	YTD +,(-) % Difference
Incidents:	2629	2329	30998	27700	12
Police:	2241	1946	26088	22613	15
Fire:	406	398	5077	5162	(2)
Police Only:	2181	1886	25426	21901	16
Fire Only:	346	338	4415	4450	(1)
Police/Fire Combined	60	60	662	712	(7)
Other	42	45	495	637	(22)
Dispositions - Police					
Serviced (Report Due):	506	532	6316	6499	(3)
Serviced/Notes:	1613	1259	17964	14297	26
Serviced/NI:	71	68	983	842	17
Cancelled By Complainant	38	46	535	508	5
Cancelled By Police:	7	1	49	30	63
Gone On Arrival:	1	0	13	16	(19)
Other Jurisdiction:	2	10	52	87	(40)
Duplicate:	5	6	90	97	(7)
Dispositions - Fire					
Serviced:	230	220	2702	3078	(12)
Transported:	128	126	1755	1575	11
No Transport:	40	41	476	408	17
Cancelled By Fire:	6	1	70	69	1
Other Jurisdiction:	4	1	43	23	87
Unfounded:	3	0	40	52	(23)
Duplicate:	1	0	19	22	(14)
How Received					
4646:	994	989	12386	12752	(3)
911:	366	368	4522	4537	0
Alarm:	22	21	288	216	33
FAX:	22	39	303	395	(23)
In-Person:	149	142	1701	1823	(7)
Letter:	1	3	36	56	(36)
Mobile:	2	2	33	34	(3)
Radio:	1070	763	11696	7863	49
Unknown/Not Entered:	2	1	20	6	233
Alarms					
Police:	89	86	920	1026	(10)
Fire:	32	35	481	558	(14)
Medical Alert:	23	16	196	193	2
Select CAD IncidentTypes:					
Animal:	80	59	1029	916	12
Disturbances:	197	239	2848	3021	(6)



Data Source Last Updated On:
June 14, 2017 11:17 am

Dover Police Departmental Report

2011 CAD CFS Summaries

E

Crystal 2013

December	2011 Monthly	2010 Monthly	2011 YTD	2010 YTD	YTD +,(-) % Difference
Incidents:	2689	2498	33687	30198	12
Police:	2277	1960	28365	24573	15
Fire:	433	555	5510	5717	(4)
Police Only:	2210	1901	27636	23802	16
Fire Only:	366	496	4781	4946	(3)
Police/Fire Combined	67	59	729	771	(5)
Other	46	42	541	679	(20)
Dispositions - Police					
Serviced (Report Due):	547	465	6863	6964	(1)
Serviced/Notes:	1572	1346	19536	15643	25
Serviced/NI:	72	47	1055	889	19
Cancelled By Complainant	57	47	592	555	7
Cancelled By Police:	3	6	52	36	44
Gone On Arrival:	6	1	19	17	12
Other Jurisdiction:	5	9	57	96	(41)
Duplicate:	9	7	99	104	(5)
Dispositions - Fire					
Serviced:	242	336	2944	3414	(14)
Transported:	143	159	1898	1734	9
No Transport:	36	51	512	459	12
Cancelled By Fire:	5	4	75	73	3
Other Jurisdiction:	5	3	48	26	85
Unfounded:	2	0	42	53	(21)
Duplicate:	1	3	20	25	(20)
How Received					
4646:	1074	987	13460	13739	(2)
911:	385	428	4907	4965	(1)
Alarm:	33	28	321	244	32
FAX:	33	24	336	419	(20)
In-Person:	127	138	1828	1961	(7)
Letter:	5	6	41	62	(34)
Mobile:	6	6	39	40	(3)
Radio:	1022	880	12718	8743	45
Unknown/Not Entered:	4	1	24	7	243
Alarms					
Police:	96	89	1016	1115	(9)
Fire:	31	43	512	601	(15)
Medical Alert:	10	15	206	208	(1)
Select CAD IncidentTypes:					
Animal:	78	53	1107	969	14
Disturbances:	206	192	3054	3213	(5)

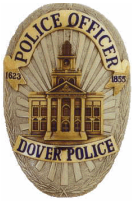

Dover Police Departmental Report
2011 Public Safety Calls for Service by Beat
 01/01/2011 to 12/31/2011

Data Source Last Updated On:
 6/14/2017 11:20:47AM

Crystal 2013

CAD Incidents by Patrol Sector (Beat)

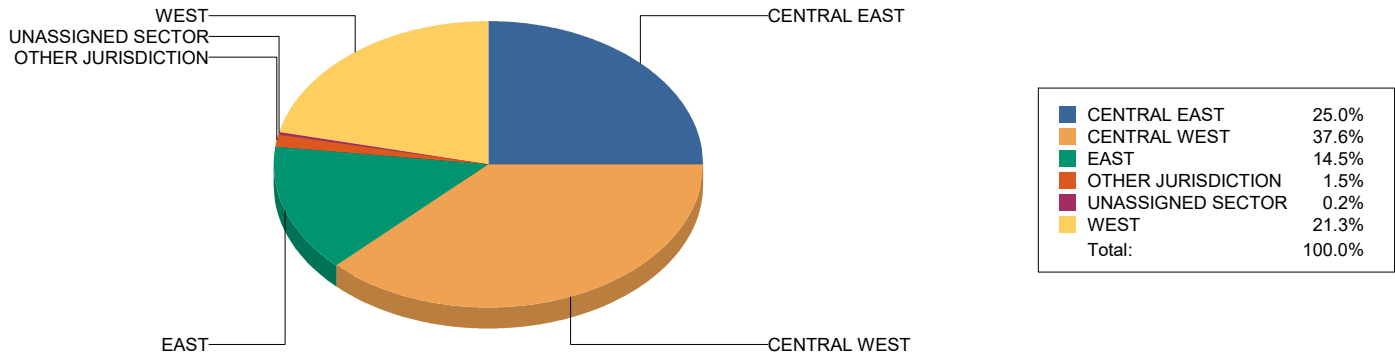

<u>Patrol Sector/Beat</u>	<u>CAD Incident Total Per Sector</u>
CENTRAL EAST	8,408
CENTRAL WEST	12,656
EAST	4,878
OTHER JURISDICTION	493
UNASSIGNED SECTOR	74
WEST	7,178
Grand Total:	33687



Data Source Last Updated On:
June 14, 2017 11:21:40 am

Dover Police Departmental Report 2011 Public Safety Calls for Service

E2

Crystal 2013

Police Public Safety Calls for Service / Month Received

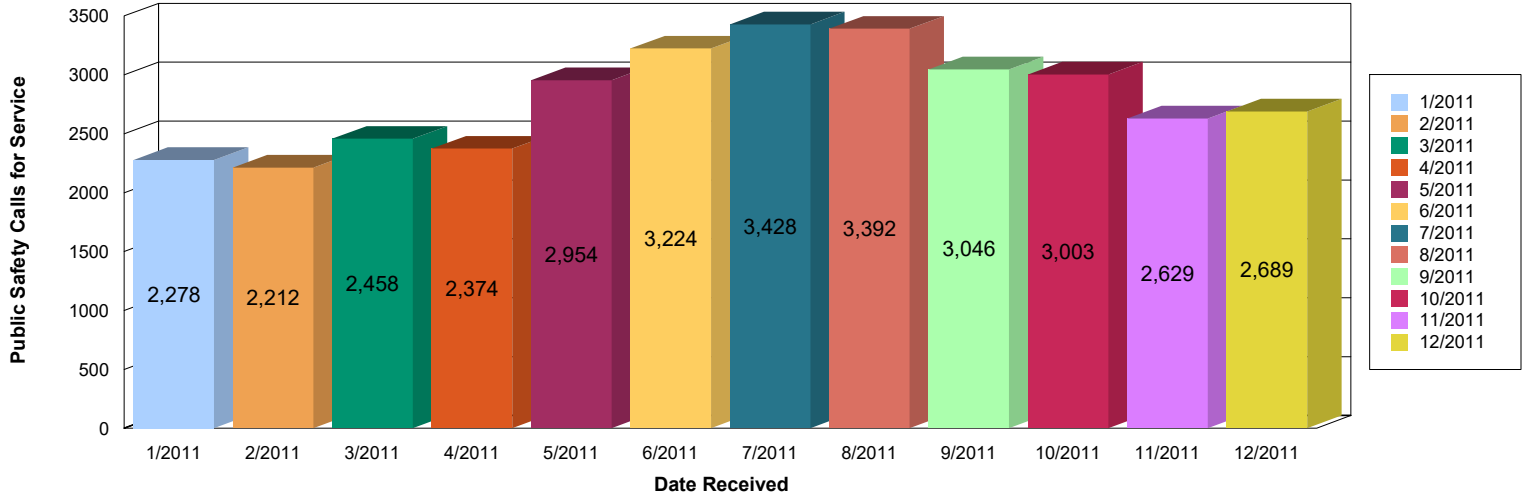

Month	Total Calls	Police Only Calls / % of Total		Fire Only Calls / % of Total		Police & Fire Calls / % of Total		Other Unassigned Calls / % of Total		Police Incident Counts by Patrol Sectors / Beats -					
		CE	CW	E	W	OJ	ND*								
January	2278	1766	78	405	18	63	3	44	2	432	751	214	420	9	3
February	2212	1718	78	398	18	53	2	43	2	478	705	211	363	8	6
March	2458	1950	79	417	17	58	2	33	1	491	833	237	426	13	8
April	2374	1908	80	377	16	61	3	28	1	492	807	223	434	8	5
May	2954	2469	84	384	13	58	2	43	1	637	980	345	543	17	5
June	3224	2711	84	391	12	59	2	63	2	679	1073	397	599	17	5
July	3428	2958	86	357	10	59	2	54	2	695	1307	401	590	16	8
August	3392	2786	82	491	14	65	2	50	1	696	1051	460	627	11	6
September	3046	2606	86	352	12	51	2	37	1	655	987	396	599	16	4
October	3003	2373	79	497	17	75	2	58	2	662	927	338	510	6	5
November	2629	2181	83	346	13	60	2	42	2	568	865	314	481	11	2
December	2689	2210	82	366	14	67	2	46	2	575	852	342	501	6	1

Year to Date	Total Calls	Police Only	% of Total	Fire Only	% of Total	Police & Fire	% of Total	Other Unassigned	% of Total	CE	CW	E	W	OJ	ND*
Totals	33687	27636	82	4781	14	729	2	541	2	7060	11138	3878	6093	138	58
Percentages Based upon	28,365 "Police Only" and "Police & Fire" Calls for Service									24.9%	39.3%	13.7%	21.5%	0.5%	0.2%

Call for Service Data Selection Range:	How Received							
01/01/2011 To 12/31/2011	4646	13460	Alarm	321	Letter	41	Desk	13
	Radio	12718	In-Person	1828	FAX	336		
	911	4907	Mobile	39	Unknown	24		

*ND = Sector/Beat Not Designated in CFS

Sectors/Beats:

CE: Central East E: East ND: Not Designated in CFS
 CW: Central West W: West OJ: Other Jurisdiction

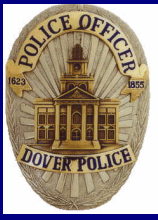

Dover New Hampshire Police Department

E3

CAD Response Times In Minutes Grouped by Priority Codes Response Times Based on First Arrived Responder Excluded: CAD Incident Type Priority Five Code (MV Stops)

Data Source Last Updated
June 14, 2017 11:22 am

From: January 01, 2011
To: December 31, 2011

Crystal 2013

Priority ratings and response criteria: [IP = In-Progress, NIP = Not In-Progress, V = Violent, NV = Non-Violent]

1. **PRIORITY ONE:** Calls for service within this assignment category require IMMEDIATE RESPONSE. Priority one calls include:
 - a. Crimes that are in progress.
 - b. Incidents where the IMMEDIATE response of police is necessary to protect citizens in life-threatening situations, or where the risk exists of serious injury to individuals or the public at large.
Ex: Theft IP, Dist-V, Crim Misch-IP, Accid-Injury, Hit & Run IP, Med Aid, Panic Alarm, Robbery IP, Burglary IP...
2. **PRIORITY TWO:** Calls for service within this assignment category require RAPID RESPONSE. Priority two calls include:
 - a. Crimes or incidents that are not in-progress, but which require RAPID police response to investigate criminal activity in order to preserve evidence, locate witnesses or provide for public safety.
 - b. This category also includes order maintenance and disturbance calls which indicate a potential for property damage.
Ex: Susp Act IP, Assault NIP, Dist-Domestic, Viol Restrtn Ord, Harassment IP, Burglary NIP...
3. **PRIORITY THREE:** Calls for service within this assignment category require a TIMELY RESPONSE. Priority three calls include:
 - a. Order maintenance, disturbance and noise violations where there is no known potential for damage or injury.
Ex: Check-up, Dist-NV, Dist-MV, Welfare Chk 911, Accident, Protective Cust, Road Hazzard, Dist-Party...
4. **PRIORITY FOUR:** Calls for service within this category are defined as calls that require that police response be made AS OFFICERS BECOME AVAILABLE. Priority Four calls include:
 - a. Calls for service for non-criminal related activity, as well as crimes reported well after they have been committed where a police response is requested.
Ex: Deliver Message, Tow, Littering, Fingerprint, Assistance, Police Info, Theft NIP, Vin Check, Abandoned MV, Animal...

Priority One	Total	Minimum Time	MM : SS	MM : SS
Incidents: 899	D-Secs 177897	Dispatch Time:	2964 : 57	Average Dispatch Time 3 : 17
	R-Secs 189824	Response Time:	3163 : 44	Average Response Time 3 : 31
	C-Secs 367721	Combined Time:	6128 : 41	Average Combined Time 6 : 49
<hr/>				
Priority Two	Total	Minimum Time	MM : SS	MM : SS
Incidents: 1186	D-Secs 561662	Dispatch Time:	9361 : 2	Average Dispatch Time 7 : 53
	R-Secs 312418	Response Time:	5206 : 58	Average Response Time 4 : 23
	C-Secs 874080	Combined Time:	14568 : 0	Average Combined Time 12 : 16
<hr/>				
Priority Three	Total	Minimum Time	MM : SS	MM : SS
Incidents: 5842	D-Secs 3781532	Dispatch Time:	63025 : 32	Average Dispatch Time 10 : 47
	R-Secs 1602882	Response Time:	26714 : 42	Average Response Time 4 : 34
	C-Secs 5384414	Combined Time:	89740 : 14	Average Combined Time 15 : 21
<hr/>				
Priority Four	Total	Minimum Time	MM : SS	MM : SS
Incidents: 4213	D-Secs 22877638	Dispatch Time:	381293 : 58	Average Dispatch Time 90 : 30
	R-Secs 1611805	Response Time:	26863 : 25	Average Response Time 6 : 22
	C-Secs 24489443	Combined Time:	408157 : 23	Average Combined Time 96 : 52
<hr/>				
Combined Priority Incident Totals:	Total	Minimum Time	MM : SS	MM : SS
12140	D-Secs 27398729	Dispatch Time:	456645 : 29	Average Dispatch Time 37 : 37
	R-Secs 3716929	Response Time:	61948 : 49	Average Response Time 5 : 6
	C-Secs 31115658	Combined Time:	518594 : 18	Average Combined Time 42 : 43

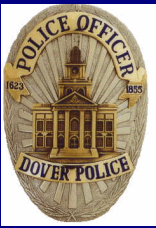

Dover, New Hampshire Police Department
2011 YTD CAD MV STOP Response Times by Month
 Response Times Based on First Unit Dispatched and On Location
 Search Criteria: CAD Code: 999 - MV STOP

E4

Time Spent on MV Stop from Time Dispatched to Time Cleared

Data Source Last Updated On:
 June 14, 2017 11:23 am

From: January 01, 2011
 To: December 31, 2011

Crystal 2013

JANUARY

<u>JANUARY</u>		<u>Interval Seconds</u>	<u>Interval</u>	<u>MM : SS</u>	<u>Interval Average</u>	<u>MM : SS</u>
MV Stops	Dispatch	10200	Dispatch	170 : 0	Average Dispatch	0 : 18
550	Response	45	Response	0 : 45	Average Response	0 : 0
	Combined	10245	Combined	170 : 45	Average Combined	0 : 18
	Cleared	278627	Cleared	4643 : 47	Average Cleared	8 : 26

FEBRUARY

<u>FEBRUARY</u>		<u>Interval Seconds</u>	<u>Interval</u>	<u>MM : SS</u>	<u>Interval Average</u>	<u>MM : SS</u>
MV Stops	Dispatch	9823	Dispatch	163 : 43	Average Dispatch	0 : 19
508	Response	306	Response	5 : 6	Average Response	0 : 0
	Combined	10129	Combined	168 : 49	Average Combined	0 : 19
	Cleared	221549	Cleared	3692 : 29	Average Cleared	7 : 16

MARCH

<u>MARCH</u>		<u>Interval Seconds</u>	<u>Interval</u>	<u>MM : SS</u>	<u>Interval Average</u>	<u>MM : SS</u>
MV Stops	Dispatch	14155	Dispatch	235 : 55	Average Dispatch	0 : 20
699	Response	117	Response	1 : 57	Average Response	0 : 0
	Combined	14272	Combined	237 : 52	Average Combined	0 : 20
	Cleared	293025	Cleared	4883 : 45	Average Cleared	6 : 59

APRIL

<u>APRIL</u>		<u>Interval Seconds</u>	<u>Interval</u>	<u>MM : SS</u>	<u>Interval Average</u>	<u>MM : SS</u>
MV Stops	Dispatch	12124	Dispatch	202 : 4	Average Dispatch	0 : 19
607	Response	33	Response	0 : 33	Average Response	0 : 0
	Combined	12157	Combined	202 : 37	Average Combined	0 : 20
	Cleared	266484	Cleared	4441 : 24	Average Cleared	7 : 19

MAY

<u>MAY</u>		<u>Interval Seconds</u>	<u>Interval</u>	<u>MM : SS</u>	<u>Interval Average</u>	<u>MM : SS</u>
MV Stops	Dispatch	17232	Dispatch	287 : 12	Average Dispatch	0 : 18
950	Response	138	Response	2 : 18	Average Response	0 : 0
	Combined	17370	Combined	289 : 30	Average Combined	0 : 18
	Cleared	422659	Cleared	7044 : 19	Average Cleared	7 : 24

JUNE

<u>JUNE</u>		<u>Interval Seconds</u>	<u>Interval</u>	<u>MM : SS</u>	<u>Interval Average</u>	<u>MM : SS</u>
MV Stops	Dispatch	21581	Dispatch	359 : 41	Average Dispatch	0 : 19
1115	Response	1007	Response	16 : 47	Average Response	0 : 0
	Combined	22588	Combined	376 : 28	Average Combined	0 : 20
	Cleared	502194	Cleared	8369 : 54	Average Cleared	7 : 30

JULY

<u>JULY</u>	Interval Seconds		Interval		MM : SS	Interval Average		MM : SS
MV Stops	Dispatch	25117	Dispatch	418	: 37	Average Dispatch	0	: 18
1353	Response	140	Response	2	: 20	Average Response	0	: 0
	Combined	25257	Combined	420	: 57	Average Combined	0	: 18
	Cleared	613658	Cleared	10227	: 38	Average Cleared	7	: 33

AUGUST

<u>AUGUST</u>	Interval Seconds		Interval		MM : SS	Interval Average		MM : SS
MV Stops	Dispatch	21101	Dispatch	351	: 41	Average Dispatch	0	: 18
1113	Response	230	Response	3	: 50	Average Response	0	: 0
	Combined	21331	Combined	355	: 31	Average Combined	0	: 19
	Cleared	484818	Cleared	8080	: 18	Average Cleared	7	: 15

SEPTEMBER

<u>SEPTEMBER</u>	Interval Seconds		Interval		MM : SS	Interval Average		MM : SS
MV Stops	Dispatch	19773	Dispatch	329	: 33	Average Dispatch	0	: 19
995	Response	324	Response	5	: 24	Average Response	0	: 0
	Combined	20097	Combined	334	: 57	Average Combined	0	: 20
	Cleared	465713	Cleared	7761	: 53	Average Cleared	7	: 48

OCTOBER

<u>OCTOBER</u>	Interval Seconds		Interval		MM : SS	Interval Average		MM : SS
MV Stops	Dispatch	18004	Dispatch	300	: 4	Average Dispatch	0	: 19
916	Response	713	Response	11	: 53	Average Response	0	: 0
	Combined	18717	Combined	311	: 57	Average Combined	0	: 20
	Cleared	414793	Cleared	6913	: 13	Average Cleared	7	: 32

NOVEMBER

<u>NOVEMBER</u>	Interval Seconds		Interval		MM : SS	Interval Average		MM : SS
MV Stops	Dispatch	15260	Dispatch	254	: 20	Average Dispatch	0	: 16
942	Response	106	Response	1	: 46	Average Response	0	: 0
	Combined	15366	Combined	256	: 6	Average Combined	0	: 16
	Cleared	425590	Cleared	7093	: 10	Average Cleared	7	: 31

DECEMBER

<u>DECEMBER</u>	Interval Seconds		Interval		MM : SS	Interval Average		MM : SS
MV Stops	Dispatch	17132	Dispatch	285	: 32	Average Dispatch	0	: 19
866	Response	71	Response	1	: 11	Average Response	0	: 0
	Combined	17203	Combined	286	: 43	Average Combined	0	: 19
	Cleared	457092	Cleared	7618	: 12	Average Cleared	8	: 47

<u>MV Stop</u>	Total Interval Seconds		Total Interval		MM : SS	Average Interval		MM : SS
<u>Totals</u>	Dispatch	201502	Dispatch	3358	: 22	Average Dispatch Time	0	: 19
10614	Response	3230	Response	53	: 50	Average Response Time	0	: 0
<u>Hours</u>	Combined	204732	Combined	3412	: 12	Average Combined Time	0	: 19
<u>Committed</u>	Cleared	4846202	Cleared	80770	: 2	Average Clearance Time	7	: 36
1346								



Dover Police Departmental Monthly Report

F

2011 Motor Vehicle Enforcement Summaries

Data Source Last Updated on:
June 14, 2017 11:24 am

Crystal 2013

January

	2011 January	2010 January	2011 YTD	2010 YTD	+,-) % Dif.
Violations (Summons/Warnings):	598	734	598	734	(19)
Summons:	80	102	80	102	(22)
Warning:	518	632	518	632	(18)
Voided:	0	3	0	3	(100)
Child Restraints (265:107A):	2	0	2	0	200
Summons:	1	0	1	0	100
Warning:	1	0	1	0	100
Conduct After an Accident (264:25)	2	3	2	3	(33)
Driving After Revocation/Suspension (263:64):	11	13	11	13	(15)
Equipment Violations(266:27-74):	96	92	96	92	4
Misuse/Fail Display Plates (261:176):	16	6	16	6	167
Operating w/o Valid License (263:1)	3	3	3	3	0
Reckless Operation (265:79)	0	1	0	1	(100)
Solid/Yellow Line (265:22)	2	7	2	7	(71)
Speed (265:60, 265:64, 265:66):	190	245	190	245	(22)
Summons:	19	24	19	24	(21)
Warning:	171	221	171	221	(23)
Stop/Yield Sign Viols. (265:28,29,30,31):	45	23	45	23	96
Traffic Light (265:9,10,12):	41	34	41	34	21
Uninspected: (266:5):	58	90	58	90	(36)
Unregistered Vehicle (261:40):	15	28	15	28	(46)
All Other:	117	189	117	189	(38)
Summons:	13	21	13	21	(38)
Warning:	104	168	104	168	(38)

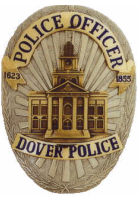

Dover Police Departmental Monthly Report

F

2011 Motor Vehicle Enforcement Summaries

Data Source Last Updated on:
June 14, 2017 11:24 am

Crystal 2013

February

	2011 February	2010 February	2011 YTD	2010 YTD	+,-) % Dif.
Violations (Summons/Warnings):	563	565	1161	1299	(11)
Summons:	50	117	130	219	(41)
Warning:	513	448	1031	1080	(5)
Voided:	0	0	0	3	(100)
Child Restraints (265:107A):	0	1	2	1	100
Summons:	0	1	1	1	0
Warning:	0	0	1	0	100
Conduct After an Accident (264:25)	1	3	3	6	(50)
Driving After Revocation/Suspension (263:64):	18	12	29	25	16
Equipment Violations(266:27-74):	89	66	185	158	17
Misuse/Fail Display Plates (261:176):	14	11	30	17	76
Operating w/o Valid License (263:1)	2	3	5	6	(17)
Reckless Operation (265:79)	0	0	0	1	(100)
Solid/Yellow Line (265:22)	0	4	2	11	(82)
Speed (265:60, 265:64, 265:66):	187	177	377	422	(11)
Summons:	8	36	27	60	(55)
Warning:	179	141	350	362	(3)
Stop/Yield Sign Viols. (265:28,29,30,31):	39	16	84	39	115
Traffic Light (265:9,10,12):	37	41	78	75	4
Uninspected: (266:5):	43	78	101	168	(40)
Unregistered Vehicle (261:40):	3	24	18	52	(65)
All Other:	130	129	247	318	(22)
Summons:	10	17	23	38	(39)
Warning:	120	112	224	280	(20)



Dover Police Departmental Monthly Report

F

2011 Motor Vehicle Enforcement Summaries

Data Source Last Updated on:
June 14, 2017 11:24 am

Crystal 2013

March

	2011 March	2010 March	2011 YTD	2010 YTD	+,-) % Dif.
Violations (Summons/Warnings):	727	511	1888	1810	4
Summons:	65	126	195	345	(43)
Warning:	662	385	1693	1465	16
Voided:	0	2	0	5	(100)
Child Restraints (265:107A):	1	7	3	8	(63)
Summons:	0	4	1	5	(80)
Warning:	1	3	2	3	(33)
Conduct After an Accident (264:25)	1	2	4	8	(50)
Driving After Revocation/Suspension (263:64):	10	15	39	40	(3)
Equipment Violations(266:27-74):	126	49	311	207	50
Misuse/Fail Display Plates (261:176):	29	13	59	30	97
Operating w/o Valid License (263:1)	3	4	8	10	(20)
Reckless Operation (265:79)	0	0	0	1	(100)
Solid/Yellow Line (265:22)	5	8	7	19	(63)
Speed (265:60, 265:64, 265:66):	215	145	592	567	4
Summons:	11	28	38	88	(57)
Warning:	204	117	554	479	16
Stop/Yield Sign Viols. (265:28,29,30,31):	57	20	141	59	139
Traffic Light (265:9,10,12):	44	42	122	117	4
Uninspected: (266:5):	76	65	177	233	(24)
Unregistered Vehicle (261:40):	7	22	25	74	(66)
All Other:	153	119	400	437	(8)
Summons:	16	26	39	64	(39)
Warning:	137	93	361	373	(3)



Dover Police Departmental Monthly Report

F

2011 Motor Vehicle Enforcement Summaries

Data Source Last Updated on:
June 14, 2017 11:24 am

Crystal 2013

April

	2011 April	2010 April	2011 YTD	2010 YTD	+,-) % Dif.
Violations (Summons/Warnings):	630	428	2518	2238	13
Summons:	57	99	252	444	(43)
Warning:	573	329	2266	1794	26
Voided:	0	1	0	6	(100)
Child Restraints (265:107A):	1	2	4	10	(60)
Summons:	0	1	1	6	(83)
Warning:	1	1	3	4	(25)
Conduct After an Accident (264:25)	2	2	6	10	(40)
Driving After Revocation/Suspension (263:64):	15	21	54	61	(11)
Equipment Violations(266:27-74):	114	46	425	253	68
Misuse/Fail Display Plates (261:176):	7	4	66	34	94
Operating w/o Valid License (263:1)	2	4	10	14	(29)
Reckless Operation (265:79)	1	3	1	4	(75)
Solid/Yellow Line (265:22)	7	4	14	23	(39)
Speed (265:60, 265:64, 265:66):	158	136	750	703	7
Summons:	12	18	50	106	(53)
Warning:	146	118	700	597	17
Stop/Yield Sign Viols. (265:28,29,30,31):	39	9	180	68	165
Traffic Light (265:9,10,12):	39	30	161	147	10
Uninspected: (266:5):	69	33	246	266	(8)
Unregistered Vehicle (261:40):	11	19	36	93	(61)
All Other:	165	115	565	552	2
Summons:	6	24	45	88	(49)
Warning:	159	91	520	464	12



Dover Police Departmental Monthly Report

F

2011 Motor Vehicle Enforcement Summaries

Data Source Last Updated on:
June 14, 2017 11:24 am

Crystal 2013

May

	2011 May	2010 May	2011 YTD	2010 YTD	+,-) % Dif.
Violations (Summons/Warnings):	1047	588	3565	2826	26
Summons:	114	117	366	561	(35)
Warning:	933	471	3199	2265	41
Voided:	0	0	0	6	(100)
Child Restraints (265:107A):	14	21	18	31	(42)
Summons:	13	12	14	18	(22)
Warning:	1	9	4	13	(69)
Conduct After an Accident (264:25)	2	2	8	12	(33)
Driving After Revocation/Suspension (263:64):	12	16	66	77	(14)
Equipment Violations(266:27-74):	161	48	586	301	95
Misuse/Fail Display Plates (261:176):	10	16	76	50	52
Operating w/o Valid License (263:1)	8	5	18	19	(5)
Reckless Operation (265:79)	0	0	1	4	(75)
Solid/Yellow Line (265:22)	6	8	20	31	(35)
Speed (265:60, 265:64, 265:66):	350	188	1100	891	23
Summons:	23	26	73	132	(45)
Warning:	327	162	1027	759	35
Stop/Yield Sign Viols. (265:28,29,30,31):	47	25	227	93	144
Traffic Light (265:9,10,12):	78	49	239	196	22
Uninspected: (266:5):	84	60	330	326	1
Unregistered Vehicle (261:40):	12	11	48	104	(54)
All Other:	263	139	828	691	20
Summons:	30	26	75	114	(34)
Warning:	233	113	753	577	31



Dover Police Departmental Monthly Report

F

2011 Motor Vehicle Enforcement Summaries

Data Source Last Updated on:
June 14, 2017 11:24 am

Crystal 2013

June

	2011 June	2010 June	2011 YTD	2010 YTD	+,-) % Dif.
Violations (Summons/Warnings):	1198	682	4763	3508	36
Summons:	126	123	492	684	(28)
Warning:	1072	559	4271	2824	51
Voided:	1	1	1	7	(86)
Child Restraints (265:107A):	22	16	40	47	(15)
Summons:	12	9	26	27	(4)
Warning:	10	7	14	20	(30)
Conduct After an Accident (264:25)	1	2	9	14	(36)
Driving After Revocation/Suspension (263:64):	16	16	82	93	(12)
Equipment Violations(266:27-74):	161	46	747	347	115
Misuse/Fail Display Plates (261:176):	18	9	94	59	59
Operating w/o Valid License (263:1)	3	3	21	22	(5)
Reckless Operation (265:79)	1	0	2	4	(50)
Solid/Yellow Line (265:22)	18	6	38	37	3
Speed (265:60, 265:64, 265:66):	405	215	1505	1106	36
Summons:	25	29	98	161	(39)
Warning:	380	186	1407	945	49
Stop/Yield Sign Viols. (265:28,29,30,31):	77	28	304	121	151
Traffic Light (265:9,10,12):	99	106	338	302	12
Uninspected: (266:5):	108	43	438	369	19
Unregistered Vehicle (261:40):	15	14	63	118	(47)
All Other:	254	178	1082	869	25
Summons:	22	26	97	140	(31)
Warning:	232	152	985	729	35

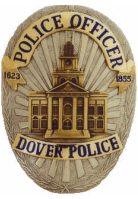

Dover Police Departmental Monthly Report

F

2011 Motor Vehicle Enforcement Summaries

Data Source Last Updated on:
June 14, 2017 11:24 am

Crystal 2013

July

	2011 July	2010 July	2011 YTD	2010 YTD	+,-) % Dif.
Violations (Summons/Warnings):	1440	743	6203	4251	46
Summons:	133	100	625	784	(20)
Warning:	1307	643	5578	3467	61
Voided:	1	1	2	8	(75)
Child Restraints (265:107A):	2	4	42	51	(18)
Summons:	0	4	26	31	(16)
Warning:	2	0	16	20	(20)
Conduct After an Accident (264:25)	2	2	11	16	(31)
Driving After Revocation/Suspension (263:64):	19	10	101	103	(2)
Equipment Violations(266:27-74):	236	67	983	414	137
Misuse/Fail Display Plates (261:176):	26	11	120	70	71
Operating w/o Valid License (263:1)	4	7	25	29	(14)
Reckless Operation (265:79)	1	0	3	4	(25)
Solid/Yellow Line (265:22)	13	16	51	53	(4)
Speed (265:60, 265:64, 265:66):	414	232	1919	1338	43
Summons:	25	22	123	183	(33)
Warning:	389	210	1796	1155	55
Stop/Yield Sign Viols. (265:28,29,30,31):	79	41	383	162	136
Traffic Light (265:9,10,12):	103	82	441	384	15
Uninspected: (266:5):	195	47	633	416	52
Unregistered Vehicle (261:40):	29	13	92	131	(30)
All Other:	317	211	1399	1080	30
Summons:	21	17	118	157	(25)
Warning:	296	194	1281	923	39



Dover Police Departmental Monthly Report

F

2011 Motor Vehicle Enforcement Summaries

Data Source Last Updated on:
June 14, 2017 11:24 am

Crystal 2013

August

	2011 August	2010 August	2011 YTD	2010 YTD	+,-) % Dif.
Violations (Summons/Warnings):	1220	810	7423	5061	47
Summons:	105	100	730	884	(17)
Warning:	1115	710	6693	4177	60
Voided:	0	1	2	9	(78)
Child Restraints (265:107A):	1	1	43	52	(17)
Summons:	0	0	26	31	(16)
Warning:	1	1	17	21	(19)
Conduct After an Accident (264:25)	1	3	12	19	(37)
Driving After Revocation/Suspension (263:64):	24	11	125	114	10
Equipment Violations(266:27-74):	197	71	1180	485	143
Misuse/Fail Display Plates (261:176):	24	10	144	80	80
Operating w/o Valid License (263:1)	2	4	27	33	(18)
Reckless Operation (265:79)	1	2	4	6	(33)
Solid/Yellow Line (265:22)	9	13	60	66	(9)
Speed (265:60, 265:64, 265:66):	429	293	2348	1631	44
Summons:	25	27	148	210	(30)
Warning:	404	266	2200	1421	55
Stop/Yield Sign Viols. (265:28,29,30,31):	61	38	444	200	122
Traffic Light (265:9,10,12):	89	76	530	460	15
Uninspected: (266:5):	131	76	764	492	55
Unregistered Vehicle (261:40):	15	12	107	143	(25)
All Other:	236	200	1635	1280	28
Summons:	11	22	129	179	(28)
Warning:	225	178	1506	1101	37



Dover Police Departmental Monthly Report

F

2011 Motor Vehicle Enforcement Summaries

Data Source Last Updated on:
June 14, 2017 11:24 am

Crystal 2013

September

	2011 September	2010 September	2011 YTD	2010 YTD	+,-) % Dif.
Violations (Summons/Warnings):	1134	821	8557	5882	45
Summons:	103	99	833	983	(15)
Warning:	1031	722	7724	4899	58
Voided:	0	0	2	9	(78)
Child Restraints (265:107A):	0	0	43	52	(17)
Summons:	0	0	26	31	(16)
Warning:	0	0	17	21	(19)
Conduct After an Accident (264:25)	0	2	12	21	(43)
Driving After Revocation/Suspension (263:64):	9	10	134	124	8
Equipment Violations(266:27-74):	196	51	1376	536	157
Misuse/Fail Display Plates (261:176):	14	10	158	90	76
Operating w/o Valid License (263:1)	1	7	28	40	(30)
Reckless Operation (265:79)	0	0	4	6	(33)
Solid/Yellow Line (265:22)	12	6	72	72	0
Speed (265:60, 265:64, 265:66):	419	375	2767	2006	38
Summons:	35	29	183	239	(23)
Warning:	384	346	2584	1767	46
Stop/Yield Sign Viols. (265:28,29,30,31):	72	49	516	249	107
Traffic Light (265:9,10,12):	78	61	608	521	17
Uninspected: (266:5):	103	57	867	549	58
Unregistered Vehicle (261:40):	31	11	138	154	(10)
All Other:	199	182	1834	1462	25
Summons:	9	20	138	199	(31)
Warning:	190	162	1696	1263	34

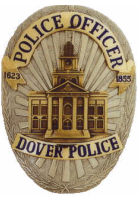

Dover Police Departmental Monthly Report

F

2011 Motor Vehicle Enforcement Summaries

Data Source Last Updated on:
June 14, 2017 11:24 am

Crystal 2013

October

	2011 October	2010 October	2011 YTD	2010 YTD	+,-) % Dif.
Violations (Summons/Warnings):	978	747	9535	6629	44
Summons:	67	89	900	1072	(16)
Warning:	911	658	8635	5557	55
Voided:	0	0	2	9	(78)
Child Restraints (265:107A):	3	2	46	54	(15)
Summons:	1	0	27	31	(13)
Warning:	2	2	19	23	(17)
Conduct After an Accident (264:25)	2	2	14	23	(39)
Driving After Revocation/Suspension (263:64):	12	12	146	136	7
Equipment Violations(266:27-74):	214	99	1590	635	150
Misuse/Fail Display Plates (261:176):	10	7	168	97	73
Operating w/o Valid License (263:1)	4	2	32	42	(24)
Reckless Operation (265:79)	1	0	5	6	(17)
Solid/Yellow Line (265:22)	4	6	76	78	(3)
Speed (265:60, 265:64, 265:66):	329	239	3096	2245	38
Summons:	12	16	195	255	(24)
Warning:	317	223	2901	1990	46
Stop/Yield Sign Viols. (265:28,29,30,31):	81	66	597	315	90
Traffic Light (265:9,10,12):	35	37	643	558	15
Uninspected: (266:5):	99	55	966	604	60
Unregistered Vehicle (261:40):	20	18	158	172	(8)
All Other:	164	202	1998	1664	20
Summons:	7	21	145	220	(34)
Warning:	157	181	1853	1444	28



Dover Police Departmental Monthly Report

F

2011 Motor Vehicle Enforcement Summaries

Data Source Last Updated on:
June 14, 2017 11:24 am

Crystal 2013

November

	2011 November	2010 November	2011 YTD	2010 YTD	+,-) % Dif.
Violations (Summons/Warnings):	1035	681	10570	7310	45
Summons:	65	79	965	1151	(16)
Warning:	970	602	9605	6159	56
Voided:	2	1	4	10	(60)
Child Restraints (265:107A):	2	3	48	57	(16)
Summons:	1	2	28	33	(15)
Warning:	1	1	20	24	(17)
Conduct After an Accident (264:25)	2	0	16	23	(30)
Driving After Revocation/Suspension (263:64):	9	11	155	147	5
Equipment Violations(266:27-74):	209	105	1799	740	143
Misuse/Fail Display Plates (261:176):	10	7	178	104	71
Operating w/o Valid License (263:1)	6	2	38	44	(14)
Reckless Operation (265:79)	0	0	5	6	(17)
Solid/Yellow Line (265:22)	7	5	83	83	0
Speed (265:60, 265:64, 265:66):	345	236	3441	2481	39
Summons:	16	16	211	271	(22)
Warning:	329	220	3230	2210	46
Stop/Yield Sign Viols. (265:28,29,30,31):	87	61	684	376	82
Traffic Light (265:9,10,12):	57	46	700	604	16
Uninspected: (266:5):	87	51	1053	655	61
Unregistered Vehicle (261:40):	12	14	170	186	(9)
All Other:	202	140	2200	1804	22
Summons:	11	10	156	230	(32)
Warning:	191	130	2044	1574	30



Dover Police Departmental Monthly Report

F

2011 Motor Vehicle Enforcement Summaries

Data Source Last Updated on:
June 14, 2017 11:24 am

Crystal 2013

December

	2011 December	2010 December	2011 YTD	2010 YTD	+,-) % Dif.
Violations (Summons/Warnings):	908	739	11478	8049	43
Summons:	106	67	1071	1218	(12)
Warning:	802	672	10407	6831	52
Voided:	1	2	5	12	(58)
Child Restraints (265:107A):	2	0	50	57	(12)
Summons:	1	0	29	33	(12)
Warning:	1	0	21	24	(13)
Conduct After an Accident (264:25)	1	1	17	24	(29)
Driving After Revocation/Suspension (263:64):	15	14	170	161	6
Equipment Violations(266:27-74):	159	124	1958	864	127
Misuse/Fail Display Plates (261:176):	13	4	191	108	77
Operating w/o Valid License (263:1)	5	1	43	45	(4)
Reckless Operation (265:79)	0	0	5	6	(17)
Solid/Yellow Line (265:22)	5	3	88	86	2
Speed (265:60, 265:64, 265:66):	323	297	3764	2778	35
Summons:	31	17	242	288	(16)
Warning:	292	280	3522	2490	41
Stop/Yield Sign Viols. (265:28,29,30,31):	75	63	759	439	73
Traffic Light (265:9,10,12):	43	39	743	643	16
Uninspected: (266:5):	86	50	1139	705	62
Unregistered Vehicle (261:40):	20	10	190	196	(3)
All Other:	161	133	2361	1937	22
Summons:	13	15	169	245	(31)
Warning:	148	118	2192	1692	30



Dover Police Departmental Report

2011 Parking Activity Summaries

Rev. 2014-11-03

Summaries Based Upon Parking Ticket Issue Date

Crystal 2013

Data Source Last Updated On:

June 14, 2017

11:25 am

Tickets Issued Count based on Ticket and not violations. One ticket may have more than one violation.

TT9A

January	2011 Monthly	2010 Monthly	2011 YTD	2010 YTD	+,- % Dif.
Tickets Issued:	636	786	636	786	(19)
Tickets Paid:	499	655	499	655	(24)
Tickets Voided:	101	80	101	80	26
Tickets Time Payment:	0	0	0	0	0
Tickets Outstanding	37	51	37	51	(27)
Handicapped Violations:	4	10	4	10	(60)
Winter Restriction Violations:	290	414	290	414	(30)
Paid:	250	348	250	348	86%Paid 84%Paid
Unpaid:	29	37	29	37	
Voided:	11	29	11	29	
PEO P. Hunter:	121	68	121	68	78
PEO Jerard:	63	69	63	69	(9)
PEO Martin:	0	125	0	125	(100)
PEO Farrow:	0	0	0	0	0
PEO K. Hunter:	0	0	0	0	0

February	2011 Monthly	2010 Monthly	2011 YTD	2010 YTD	+,- % Dif.
Tickets Issued:	931	654	1567	1440	9
Tickets Paid:	486	539	985	1194	(18)
Tickets Voided:	413	81	514	161	219
Tickets Time Payment:	0	0	0	0	0
Tickets Outstanding	32	34	69	85	(19)
Handicapped Violations:	3	12	7	22	(68)
Winter Restriction Violations:	258	211	548	625	(12)
Paid:	219	185	469	533	86%Paid 85%Paid
Unpaid:	20	18	49	55	
Voided:	19	8	30	37	
PEO P. Hunter:	262	95	383	163	135
PEO Jerard:	175	94	238	163	46
PEO Martin:	48	98	48	223	(78)
PEO Farrow:	0	0	0	0	0
PEO K. Hunter:	0	0	0	0	0

March	2011 Monthly	2010 Monthly	2011 YTD	2010 YTD	+,- % Dif.
Tickets Issued:	821	625	2388	2065	16
Tickets Paid:	509	506	1494	1700	(12)
Tickets Voided:	253	72	767	233	229
Tickets Time Payment:	0	0	0	0	0
Tickets Outstanding	60	48	129	133	(3)
Handicapped Violations:	5	5	12	27	(56)
Winter Restriction Violations:	132	150	680	775	(12)
Paid:	106	126	575	659	85%Paid 85%Paid
Unpaid:	17	19	66	74	
Voided:	9	5	39	42	
PEO P. Hunter:	193	116	576	279	106
PEO Jerard:	312	67	550	230	139
PEO Martin:	87	128	135	351	(62)
PEO Farrow:	0	0	0	0	0
PEO K. Hunter:	0	0	0	0	0



Dover Police Departmental Report

2011 Parking Activity Summaries

Rev. 2014-11-03

Summaries Based Upon Parking Ticket Issue Date

Crystal 2013

Data Source Last Updated On:

June 14, 2017

11:25 am

Tickets Issued Count based on Ticket and not violations. One ticket may have more than one violation.

TT9A

April	2011 Monthly	2010 Monthly	2011 YTD	2010 YTD	+,- % Dif.
Tickets Issued:	702	488	3090	2553	21
Tickets Paid:	538	381	2032	2081	(2)
Tickets Voided:	107	83	874	316	177
Tickets Time Payment:	0	0	0	0	0
Tickets Outstanding	57	25	186	158	18
Handicapped Violations:	5	5	17	32	(47)
Winter Restriction Violations:	0	0	680	775	(12)
Paid:	0	0	575 85%Paid	659 85%Paid	
Unpaid:	0	0	66	74	
Voided:	0	0	39	42	
PEO P. Hunter:	217	138	793	417	90
PEO Jerard:	318	71	868	301	188
PEO Martin:	101	169	236	520	(55)
PEO Farrow:	0	0	0	0	0
PEO K. Hunter:	0	0	0	0	0

May	2011 Monthly	2010 Monthly	2011 YTD	2010 YTD	+,- % Dif.
Tickets Issued:	486	375	3576	2928	22
Tickets Paid:	409	292	2441	2373	3
Tickets Voided:	30	65	904	381	137
Tickets Time Payment:	0	0	0	0	0
Tickets Outstanding	47	19	233	177	32
Handicapped Violations:	4	4	21	36	(42)
Winter Restriction Violations:	0	0	680	775	(12)
Paid:	0	0	575 85%Paid	659 85%Paid	
Unpaid:	0	0	66	74	
Voided:	0	0	39	42	
PEO P. Hunter:	195	91	988	508	94
PEO Jerard:	99	64	967	365	165
PEO Martin:	165	81	401	601	(33)
PEO Farrow:	0	0	0	0	0
PEO K. Hunter:	0	0	0	0	0

June	2011 Monthly	2010 Monthly	2011 YTD	2010 YTD	+,- % Dif.
Tickets Issued:	446	525	4022	3453	16
Tickets Paid:	359	410	2800	2783	1
Tickets Voided:	53	95	957	476	101
Tickets Time Payment:	0	0	0	0	0
Tickets Outstanding	35	21	268	198	35
Handicapped Violations:	5	11	26	47	(45)
Winter Restriction Violations:	0	0	680	775	(12)
Paid:	0	0	575 85%Paid	659 85%Paid	
Unpaid:	0	0	66	74	
Voided:	0	0	39	42	
PEO P. Hunter:	51	136	1039	644	61
PEO Jerard:	145	54	1112	419	165
PEO Martin:	185	186	586	787	(26)
PEO Farrow:	0	0	0	0	0
PEO K. Hunter:	0	0	0	0	0



Dover Police Departmental Report

2011 Parking Activity Summaries

Rev. 2014-11-03

Summaries Based Upon Parking Ticket Issue Date

Crystal 2013

Data Source Last Updated On:

June 14, 2017

11:25 am

Tickets Issued Count based on Ticket and not violations. One ticket may have more than one violation.

TT9A

July	2011 Monthly	2010 Monthly	2011 YTD	2010 YTD	+,- % Dif.
Tickets Issued:	717	579	4739	4032	18
Tickets Paid:	611	436	3411	3219	6
Tickets Voided:	46	121	1003	597	68
Tickets Time Payment:	0	0	0	0	0
Tickets Outstanding	63	24	331	222	49
Handicapped Violations:	6	13	32	60	(47)
Winter Restriction Violations:	0	0	680	775	(12)
Paid:	0	0	575 85%Paid	659 85%Paid	
Unpaid:	0	0	66	74	
Voided:	0	0	39	42	
PEO P. Hunter:	165	126	1204	770	56
PEO Jerard:	214	168	1326	587	126
PEO Martin:	110	174	696	961	(28)
PEO Farrow:	0	0	0	0	0
PEO K. Hunter:	0	0	0	0	0

August	2011 Monthly	2010 Monthly	2011 YTD	2010 YTD	+,- % Dif.
Tickets Issued:	1023	435	5762	4467	29
Tickets Paid:	918	351	4329	3570	21
Tickets Voided:	36	69	1039	666	56
Tickets Time Payment:	0	0	0	0	0
Tickets Outstanding	69	15	400	237	69
Handicapped Violations:	18	3	50	63	(21)
Winter Restriction Violations:	0	0	680	775	(12)
Paid:	0	0	575 85%Paid	659 85%Paid	
Unpaid:	0	0	66	74	
Voided:	0	0	39	42	
PEO P. Hunter:	233	140	1437	910	58
PEO Jerard:	292	139	1618	726	123
PEO Martin:	135	34	831	995	(16)
PEO Farrow:	0	0	0	0	0
PEO K. Hunter:	0	0	0	0	0

September	2011 Monthly	2010 Monthly	2011 YTD	2010 YTD	+,- % Dif.
Tickets Issued:	798	458	6560	4925	33
Tickets Paid:	674	374	5003	3944	27
Tickets Voided:	42	66	1081	732	48
Tickets Time Payment:	0	0	0	0	0
Tickets Outstanding	82	20	482	257	88
Handicapped Violations:	14	7	64	70	(9)
Winter Restriction Violations:	0	0	680	775	(12)
Paid:	0	0	575 85%Paid	659 85%Paid	
Unpaid:	0	0	66	74	
Voided:	0	0	39	42	
PEO P. Hunter:	126	89	1563	999	56
PEO Jerard:	279	225	1897	951	99
PEO Martin:	151	0	982	995	(1)
PEO Farrow:	0	0	0	0	0
PEO K. Hunter:	0	0	0	0	0



Dover Police Departmental Report

2011 Parking Activity Summaries

Rev. 2014-11-03

Summaries Based Upon Parking Ticket Issue Date

Crystal 2013

Data Source Last Updated On:

June 14, 2017

11:25 am

Tickets Issued Count based on Ticket and not violations. One ticket may have more than one violation.

TT9A

October	2011 Monthly	2010 Monthly	2011 YTD	2010 YTD	+,- % Dif.
Tickets Issued:	635	461	7195	5386	34
Tickets Paid:	555	357	5558	4301	29
Tickets Voided:	28	81	1109	813	36
Tickets Time Payment:	0	0	0	0	0
Tickets Outstanding	53	23	535	280	91
Handicapped Violations:	3	7	67	77	(13)
Winter Restriction Violations:	0	0	680	775	(12)
Paid:	0	0	575 85%Paid	659 85%Paid	
Unpaid:	0	0	66	74	
Voided:	0	0	39	42	
PEO P. Hunter:	80	91	1643	1090	51
PEO Jerard:	168	237	2065	1188	74
PEO Martin:	156	0	1138	995	14
PEO Farrow:	0	0	0	0	0
PEO K. Hunter:	0	0	0	0	0

November	2011 Monthly	2010 Monthly	2011 YTD	2010 YTD	+,- % Dif.
Tickets Issued:	629	439	7824	5825	34
Tickets Paid:	524	350	6082	4651	31
Tickets Voided:	44	64	1153	877	31
Tickets Time Payment:	0	0	0	0	0
Tickets Outstanding	61	25	596	305	95
Handicapped Violations:	12	6	79	83	(5)
Winter Restriction Violations:	0	0	680	775	(12)
Paid:	0	0	575 85%Paid	659 85%Paid	
Unpaid:	0	0	66	74	
Voided:	0	0	39	42	
PEO P. Hunter:	197	152	1840	1242	48
PEO Jerard:	124	192	2189	1380	59
PEO Martin:	117	2	1255	997	26
PEO Farrow:	0	0	0	0	0
PEO K. Hunter:	0	0	0	0	0

December	2011 Monthly	2010 Monthly	2011 YTD	2010 YTD	+,- % Dif.
Tickets Issued:	1882	1163	9706	6988	39
Tickets Paid:	1568	953	7650	5604	37
Tickets Voided:	162	109	1315	986	33
Tickets Time Payment:	0	0	0	0	0
Tickets Outstanding	154	101	750	406	85
Handicapped Violations:	18	12	97	95	2
Winter Restriction Violations:	1026	637	1706	1412	21
Paid:	836	530	1411 83%Paid	1189 84%Paid	
Unpaid:	91	71	157	145	
Voided:	99	36	138	78	
PEO P. Hunter:	130	118	1970	1360	45
PEO Jerard:	295	225	2484	1605	55
PEO Martin:	173	0	1428	997	43
PEO Farrow:	0	0	0	0	0
PEO K. Hunter:	0	0	0	0	0

DECEMBER	Lookup	Lookup	Lookup	Lookup	Calc
2011	This	Corres No.	Total This	Total Last	+,- %
Offense/Incident Description	Month	Last Year	YTD	YTD	Difference
	2011	2010	2011	2010	2011/10
Incarcerations (Dover Police Only)	0	0	3	5	-40%
District Court : Hearings					
Adult Arraignments	40	54	762	748	2%
Juvenile Arraignments	8	6	17	32	-47%
Negotiated Pleas Disposed	27	44	641	684	-6%
Adult Trials	1	1	21	52	-60%
Juvenile Trials	0	0	1	6	-83%
Communications Statistics					
Alarms/False Security	\$ 96	\$ 42	723	499	45%
Alarms/Assessments	\$ 1,350	\$ 2,070	\$ 8,700	\$ 15,330	-43%
Other Patrol Activity					
Parking Revenue	\$ 44,923	\$ 41,588	\$ 467,706	\$ 282,551	66%
Animal Control					
Total Complaints	76	52	1156	955	21%
Complaints Handles By ACO	27	20	391	316	24%
Complaints Handled By Police	49	32	765	639	20%
Total Income	\$ 125	\$ 150	\$ 2,150	\$ 2,235	-4%
Fines (Civil Forfeiture)	\$ -	\$ 75	\$ 1,195	\$ 925	29%
Transportation Fees	\$ 125	\$ 75	\$ 955	\$ 1,310	-27%