NOTE: PRELIMINARY DESIGN, SUBJECT TO CHANGE.

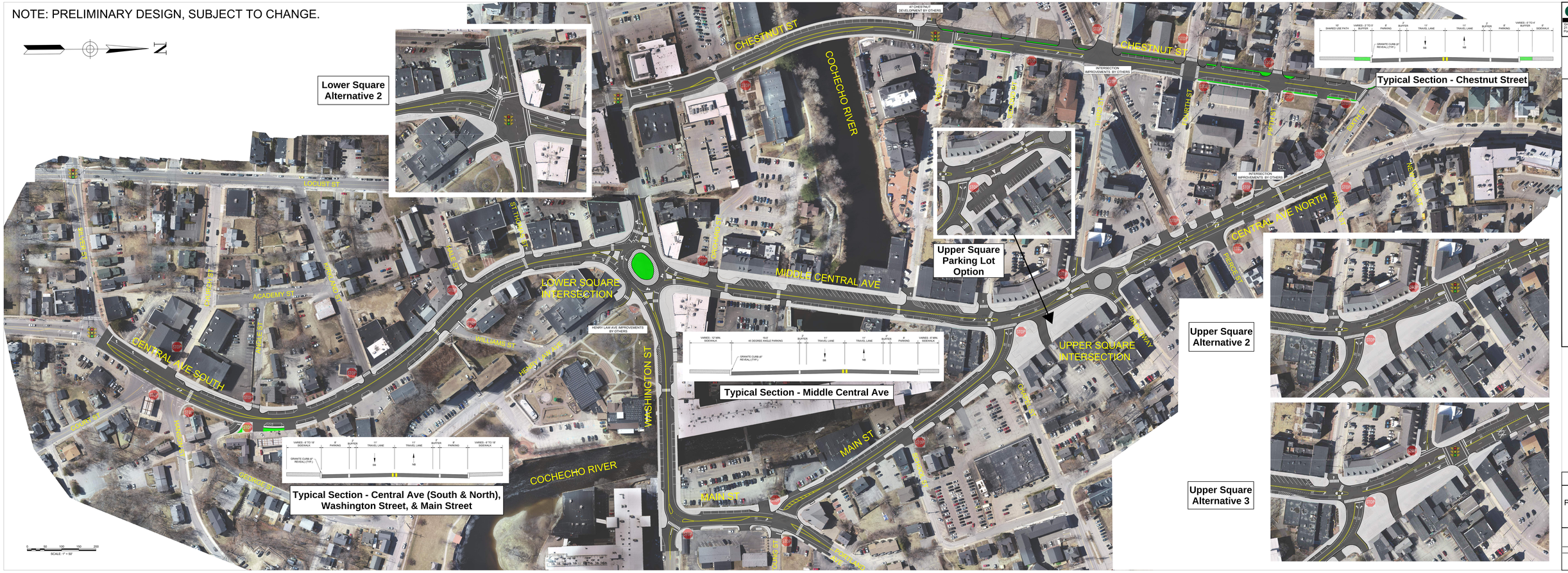

GPI
Engineering Design Planning Construction Management
603-431-1033 GPINET.COM
Grossman-Pederson, Inc.
21 Daniel Street, Second Floor
Portsmouth, NH 03801

PREPARED FOR:

CITY OF DOVER

DOVER, NH DOWNTOWN PEDESTRIAN AND VEHICULAR ACCESS IMPROVEMENTS PROJECT ROLL PLAN

January 23, 2023

PUBLIC MEETING ROLL PLAN

SCALE: 1"=50'