

KEYNOTE LIST

- 033000.10 CONCRETE FILL
- 033000.25 COMPRESSIBLE FILLER
- 042000.13 SOLID MASONRY UNIT
- 042000.43 THROUGH-WALL MEMBRANE FLASHING
- 042000.45 WEEPVENT
- 042000.46 CAVITY DRAINAGE MATERIAL
- 042000.63 MORTAR BED - SLOPE TO POSITIVE DRAINAGE
- 042000.71 MEMBRANE TRANSITION STRIP
- 042000.72 TERMINATION MASTIC
- 042000.73 1" WIDE DRAINAGE MAT STRIPS 20" O.C.
- 051200.01 STEEL COLUMN
- 051200.04 STEEL ANGLE
- 051200.06 STEEL TUBE
- 051200.07 STEEL PLATE
- 055000.02 STEEL CHANNEL
- 055000.10 STEEL ANGLE
- 055000.11 LOOSE LINTEL ANGLE
- 055000.21 STEEL PLATE
- 061000.02 2X CONTINUOUS WOOD FRAMING LUMBER
- 064000.12 3/4" PLYWOOD
- 071400.03 DRAINAGE BOARD
- 072100.03 FOUNDATION PERIMETER RIGID INSULATION
- 072500.01 AIR BARRIER FIELD MEMBRANE
- 072500.12 FLUID APPLIED AIR BARRIER
- 079200.01 INTERIOR SEALANT AND BACKEROD
- 079200.02 EXTERIOR SEALANT AND BACKEROD
- 079200.08 EXTERIOR DECK SEALANT & BOND BREAKER TAPE
- 083610.01 VERTICAL ELECTRICALLY OPERATED SECTIONAL INSULATED DOOR

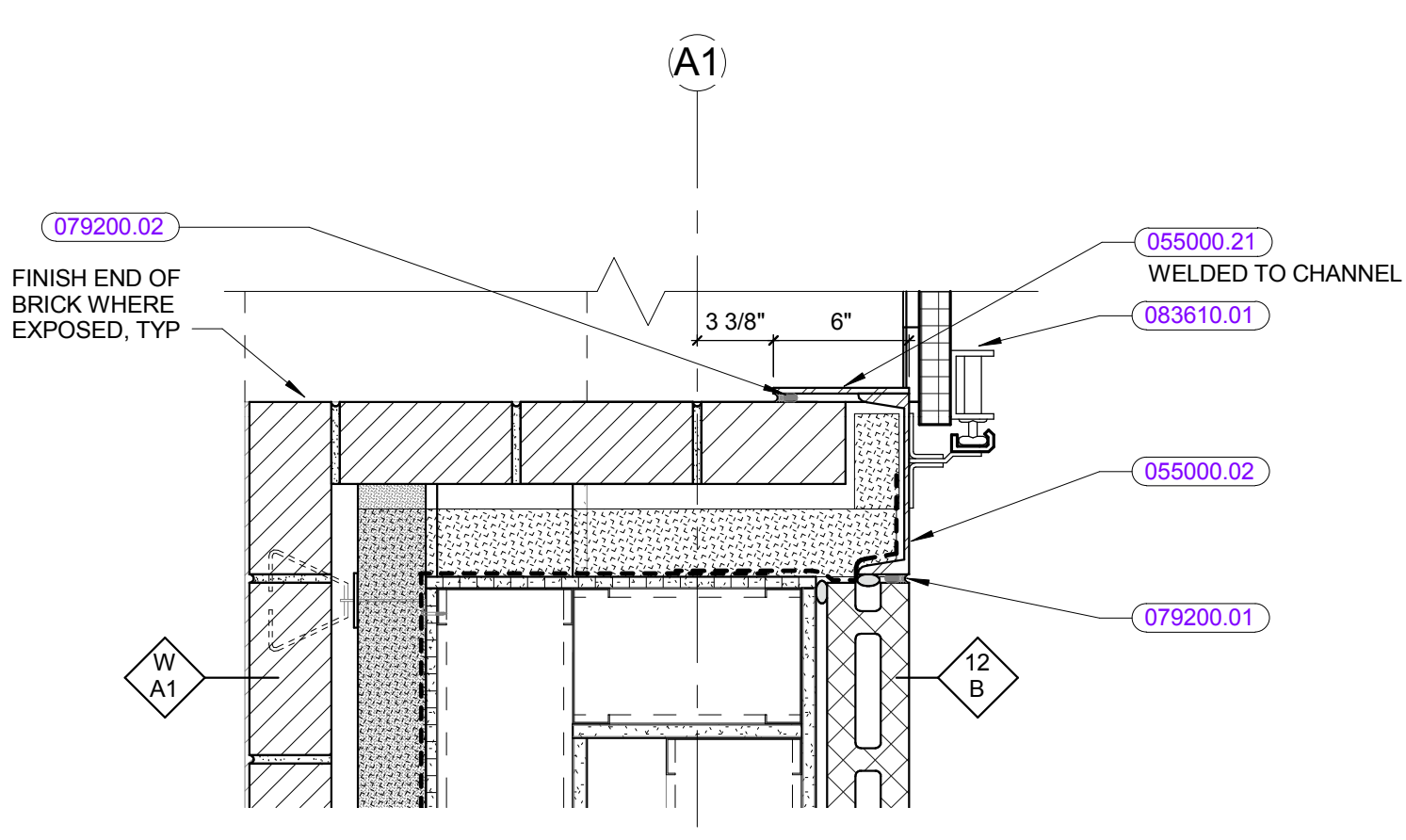

PLAN DETAIL @ SECTIONAL DOOR JAMBS IN BRICK - AUTO TECH/ AUTO COLLISION ⑥
1 1/2" = 1'-0"

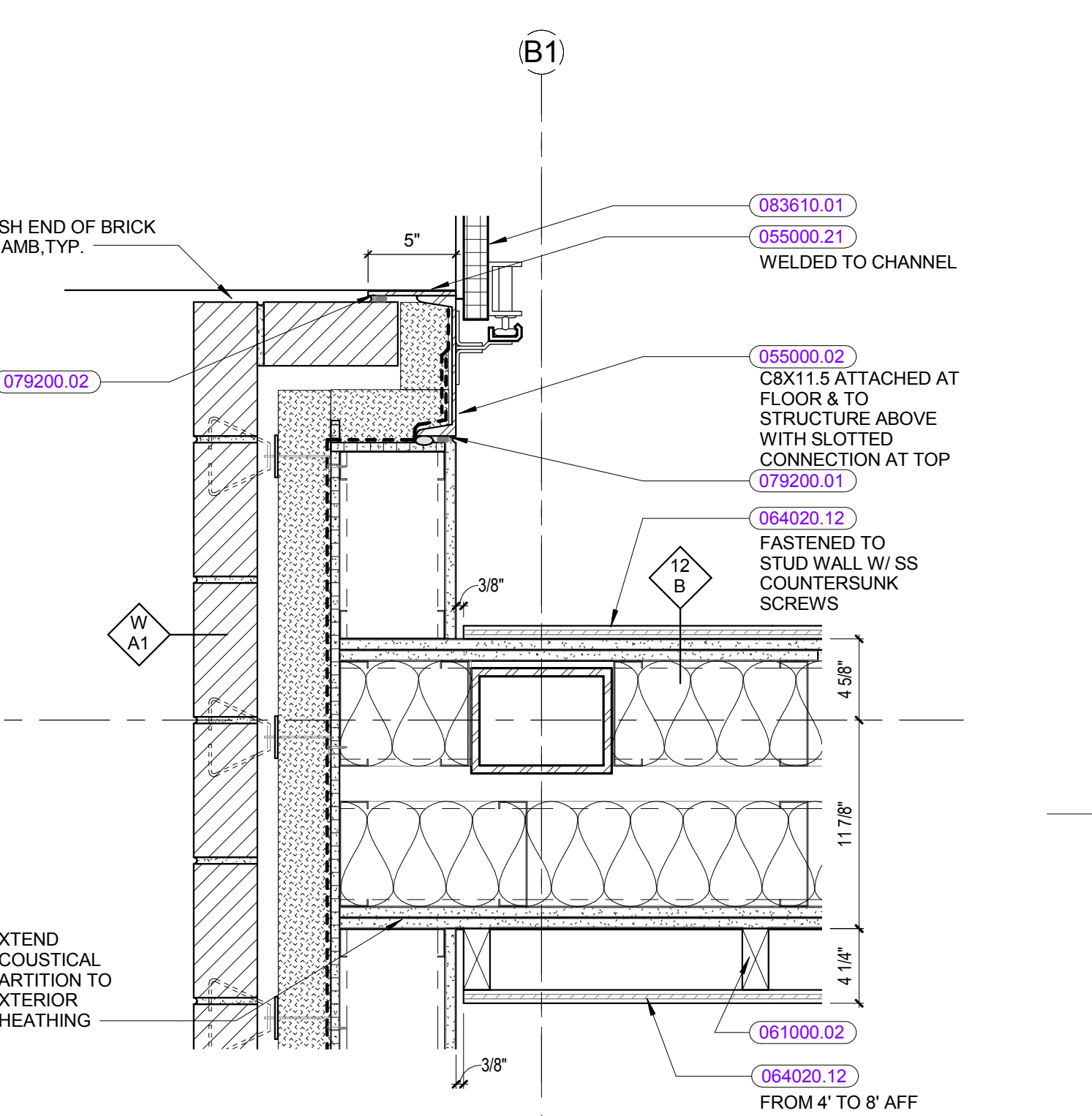

PLAN DETAIL @ SECTION DOOR JAMB - BUILDING CONSTRUCTION ⑦
1 1/2" = 1'-0"

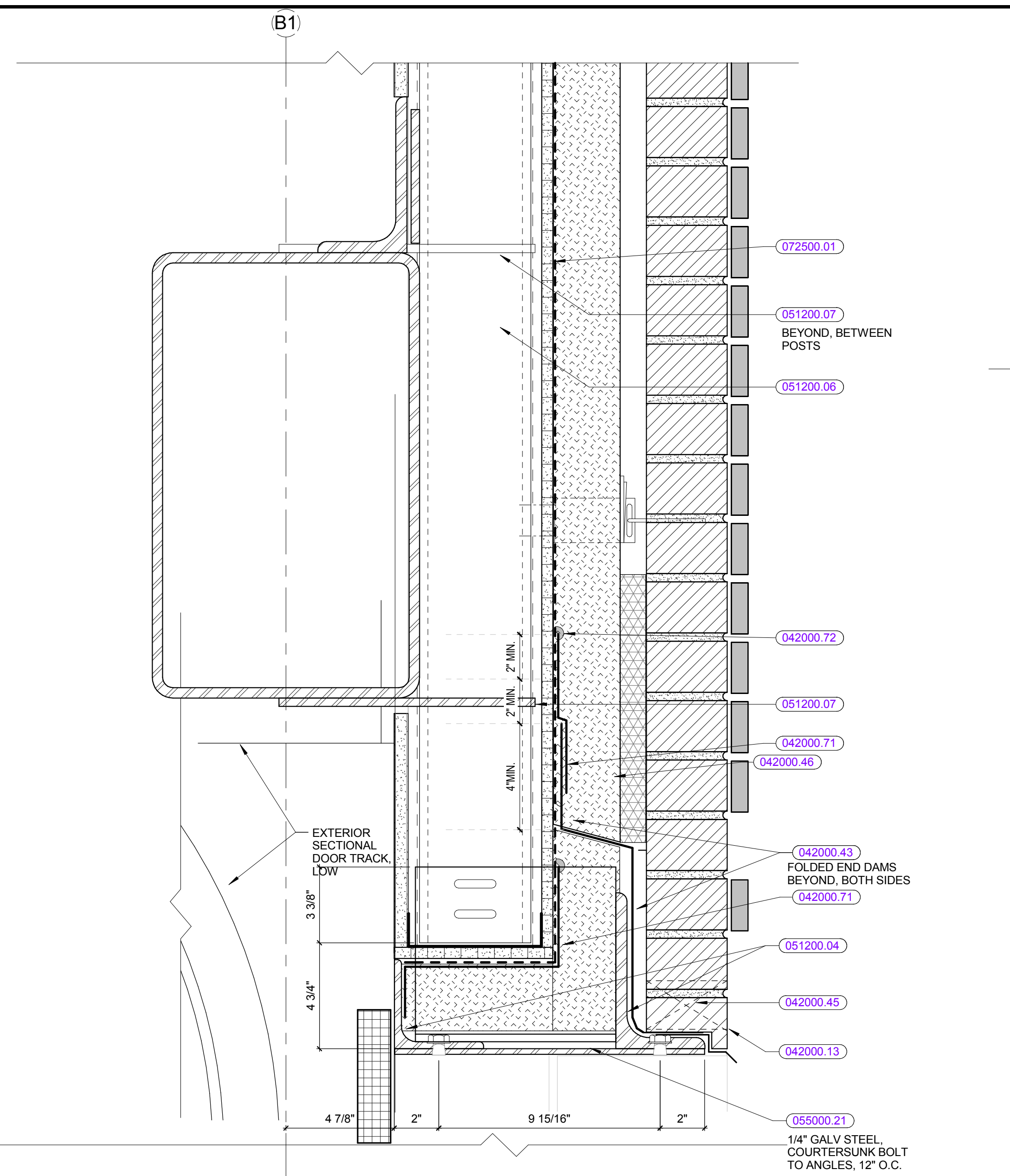

SECTION @ SECTIONAL DOOR HEAD - BUILDING CONSTRUCTION ③
3" = 1'-0"

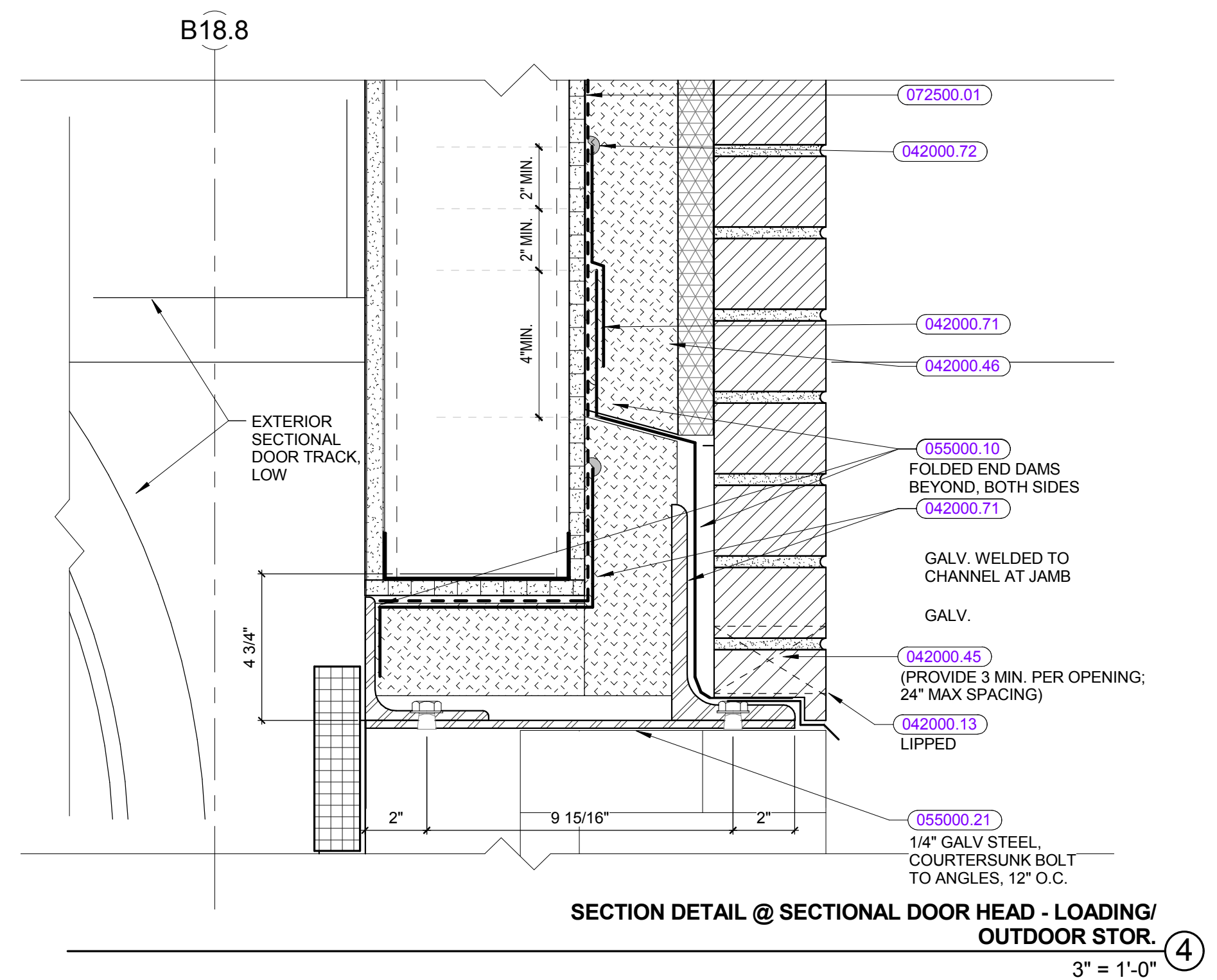

SECTION DETAIL @ SECTIONAL DOOR HEAD - LOADING/ OUTDOOR STOR. ④
3" = 1'-0"

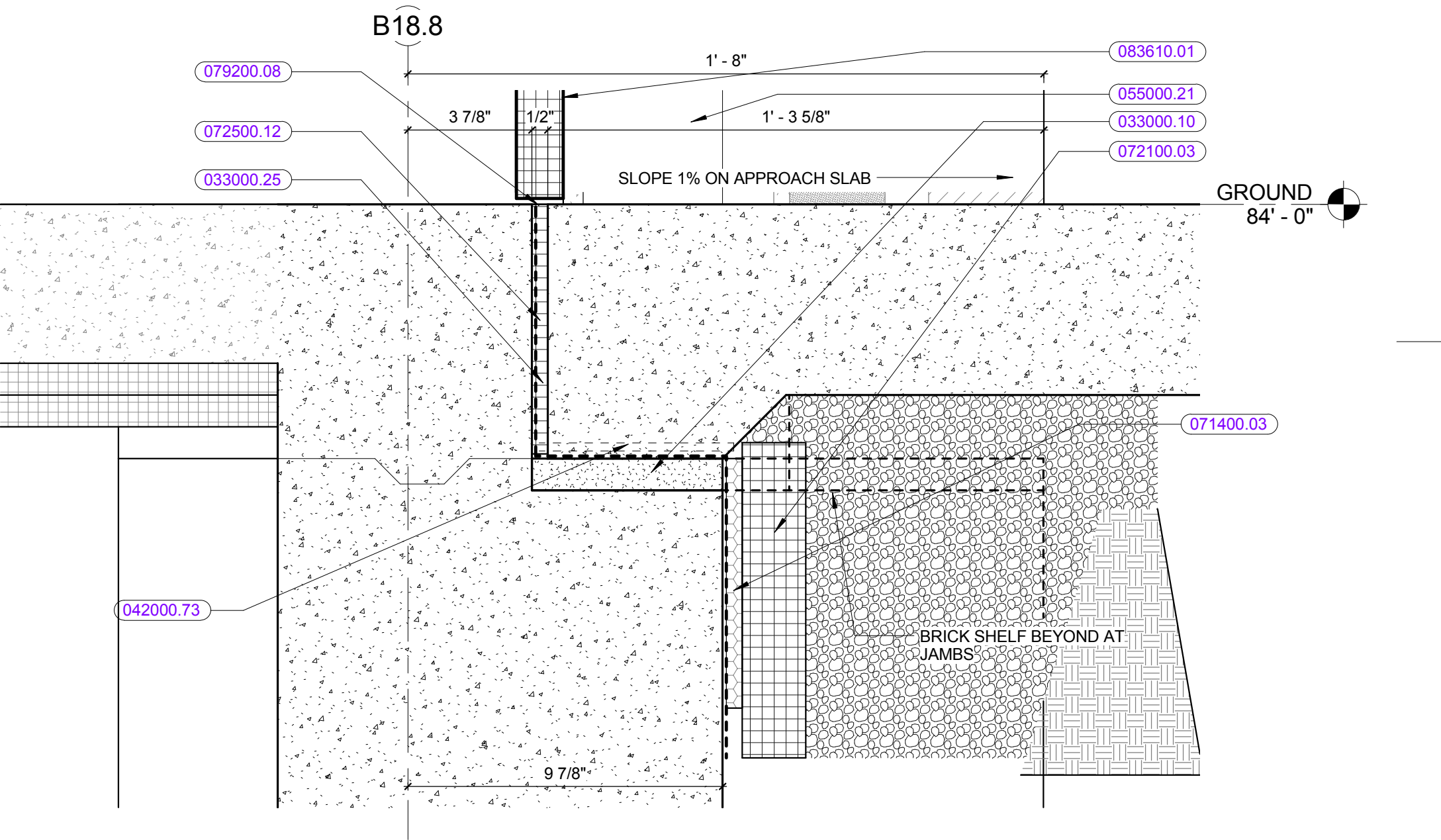

SECTION DETAIL @ TYPICAL SECTIONAL DOOR SILL ⑤
3" = 1'-0"

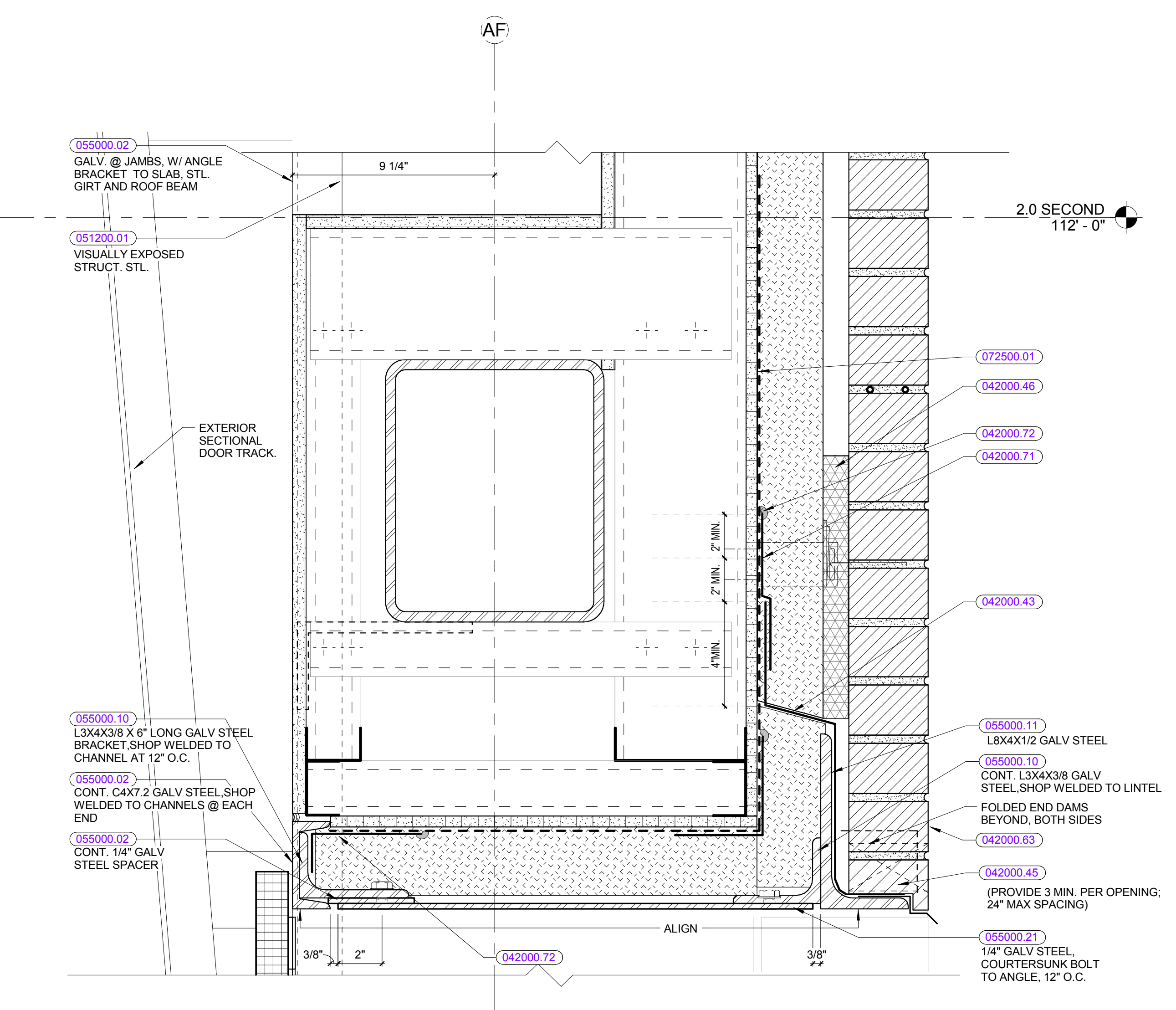

SECTION @ SECTIONAL DOORS HEAD - AUTO TECH/ AUTO COLLISION ①
3" = 1'-0"

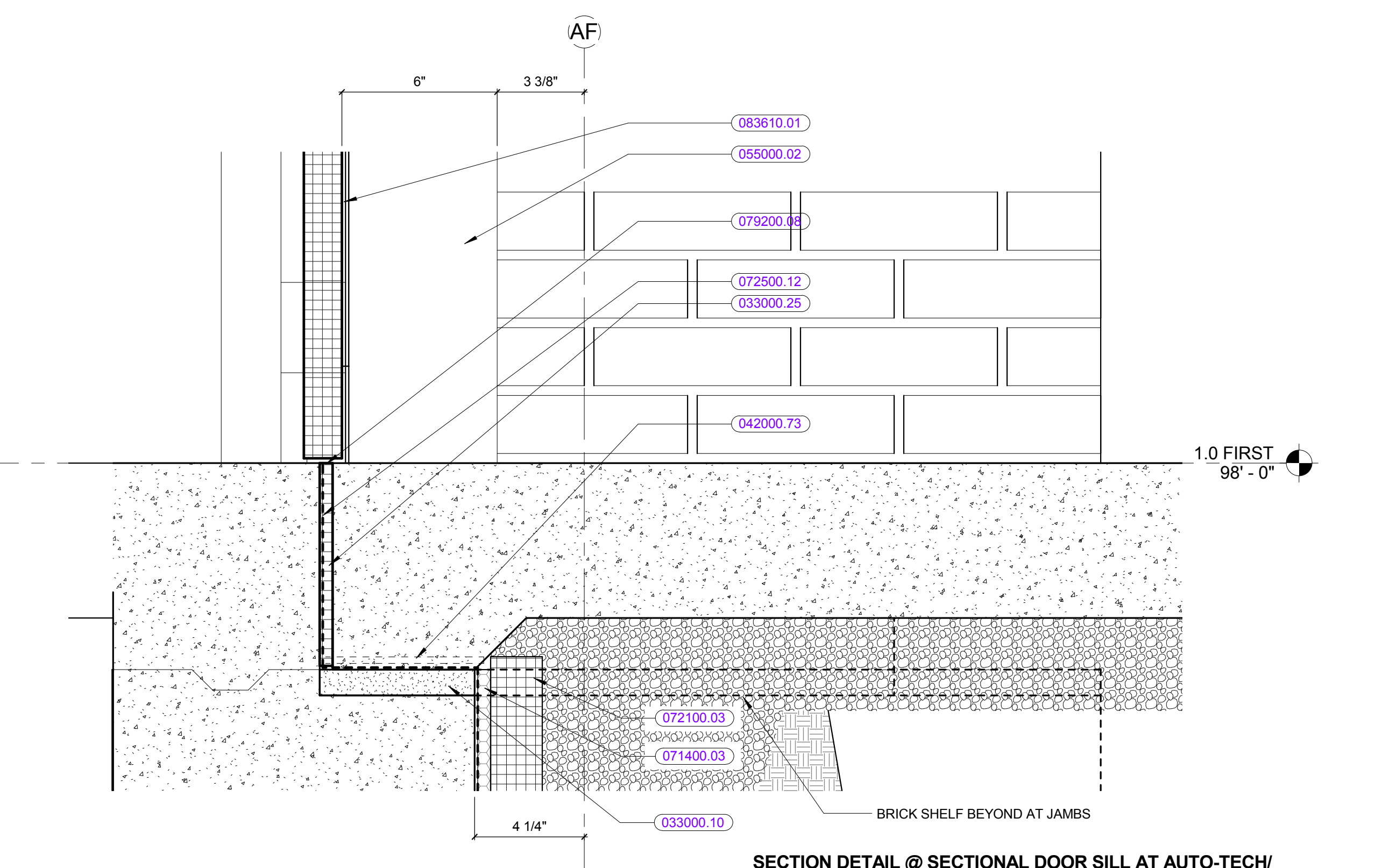

SECTION DETAIL @ SECTIONAL DOOR SILL AT AUTO-TECH/ AUTO-COLLISION ②
3" = 1'-0"

REVISIONS NO.	DATE	REMARKS	BY

KEYNOTE LIST

- 042000.30 SOLID CONCRETE BLOCK AS REQUIRED
- 072500.01 AIR BARRIER FIELD MEMBRANE
- 072500.02 AIR BARRIER MEMBRANE STRIP
- 078100.01 SPRAYED FIREPROOFING

HM
FH

HM FH ARCHITECTS

120 Bishop Allen Drive
Dover, NH 03820
603.752.2000
hmfh.com

100% CONFORMED SET - FOR CONSTRUCTION
9/12/2016

Dover HS / Career Technical Center
25 Alumni Drive, Dover, NH
Exterior Plan Details
SCALE: 1 1/2" = 1'-0" DRAWN BY: Author CHECKED BY: Checker

REVISIONS NO. DATE REMARKS BY
A6.9
JOB NUMBER 40114

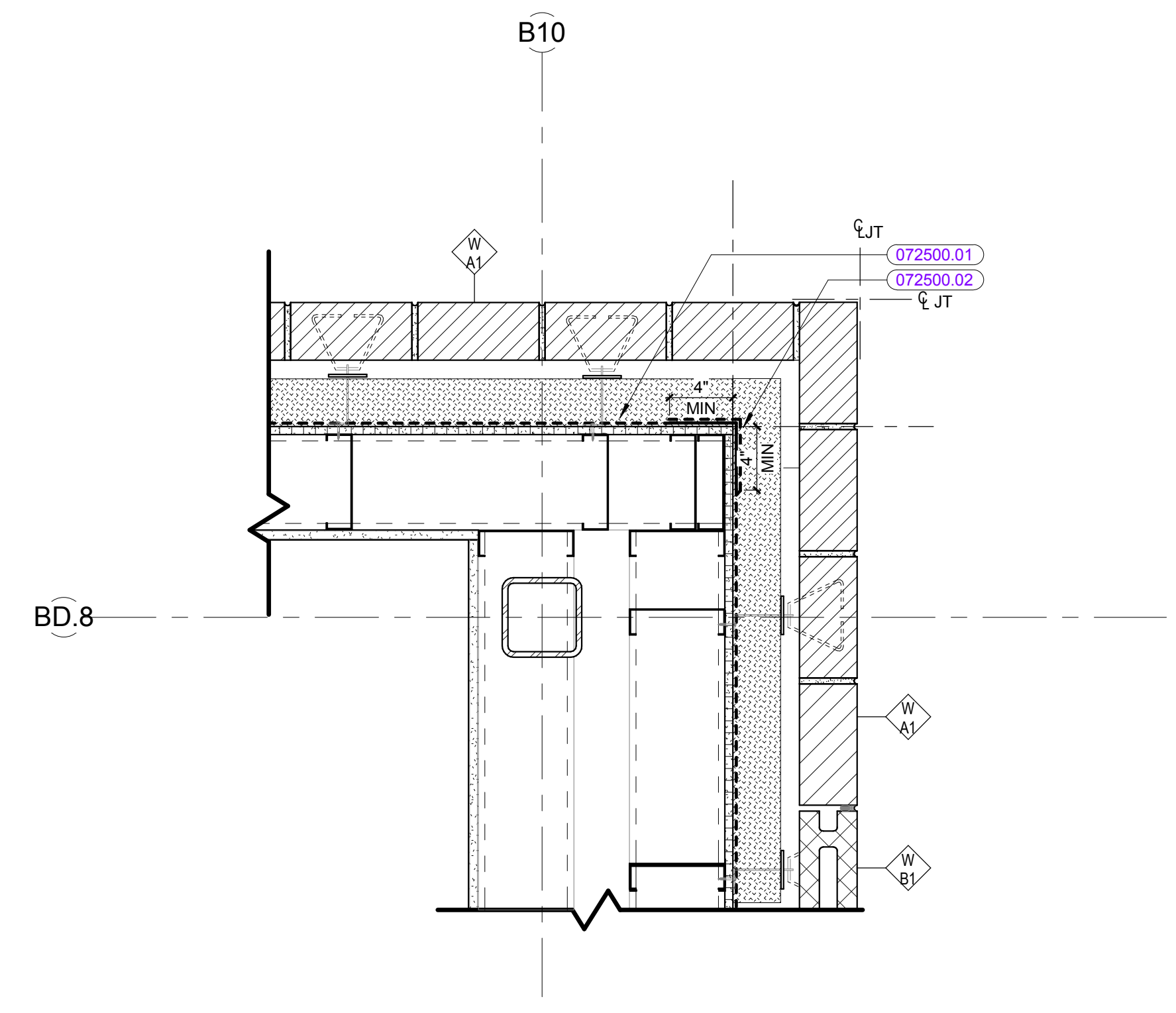

PLAN DETAILS 7
1 1/2" = 1'-0"

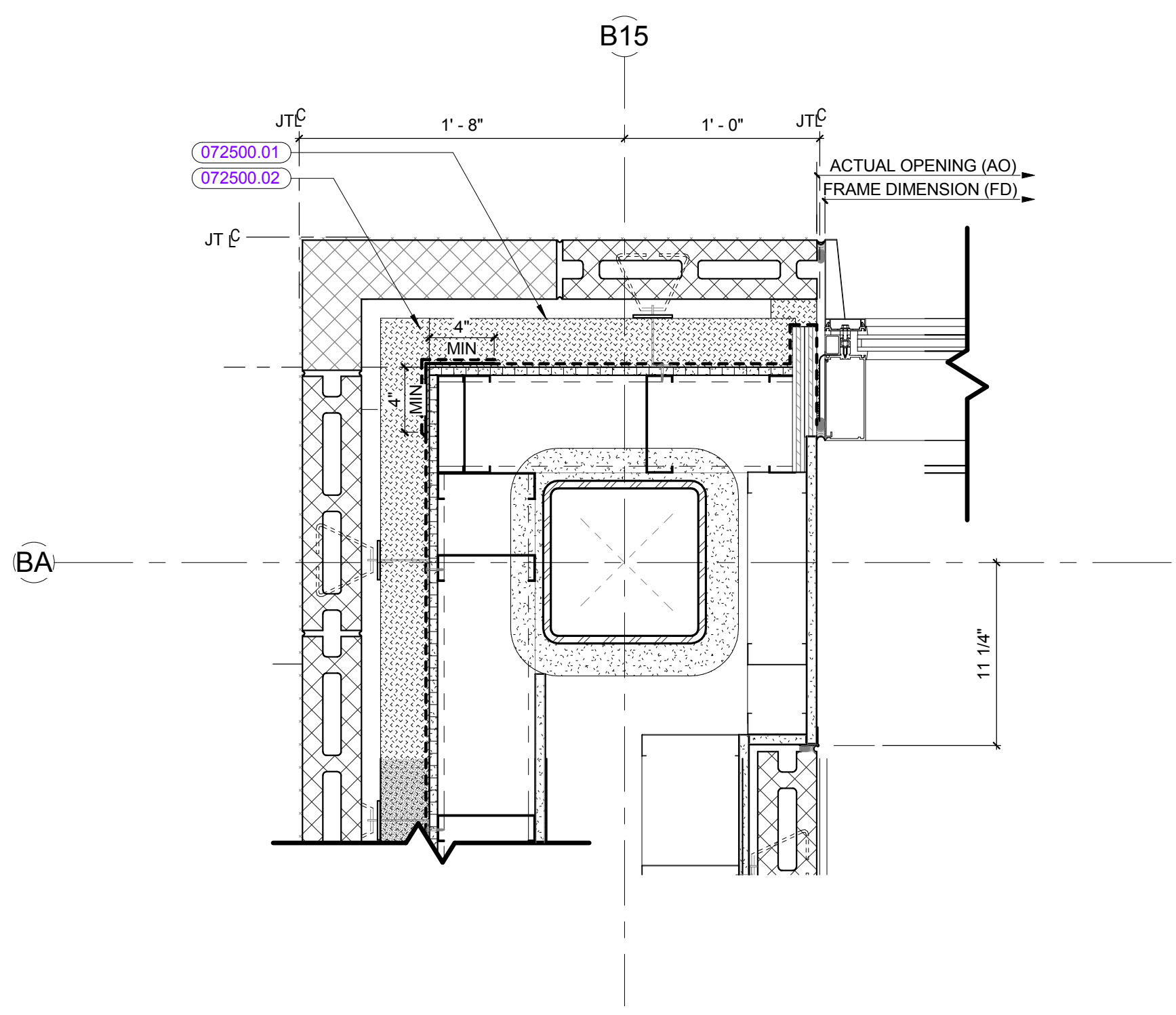

GYM CORNER CURTAIN WALL 4
1 1/2" = 1'-0"

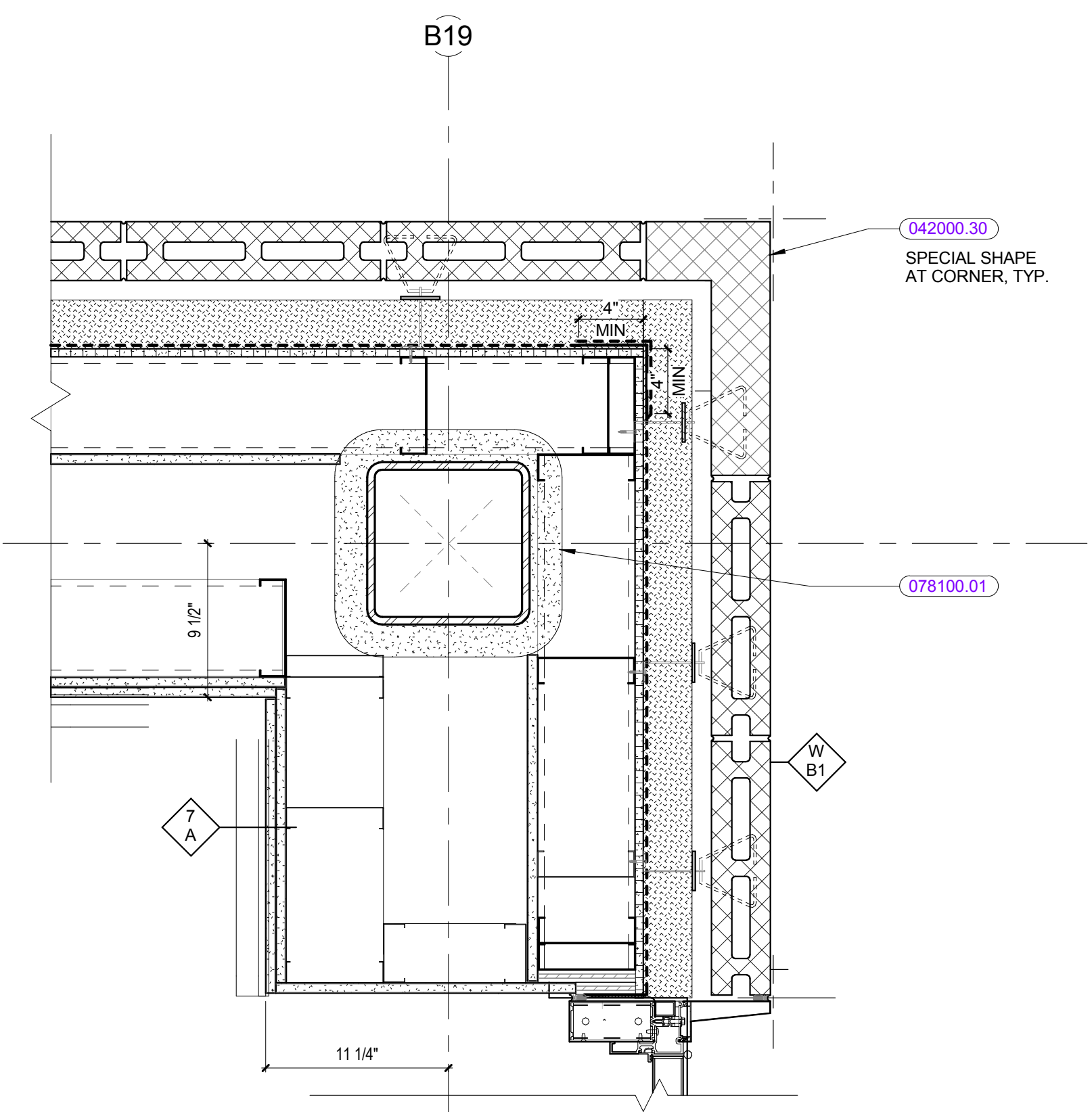

GYM CORNER DOOR 1
1 1/2" = 1'-0"

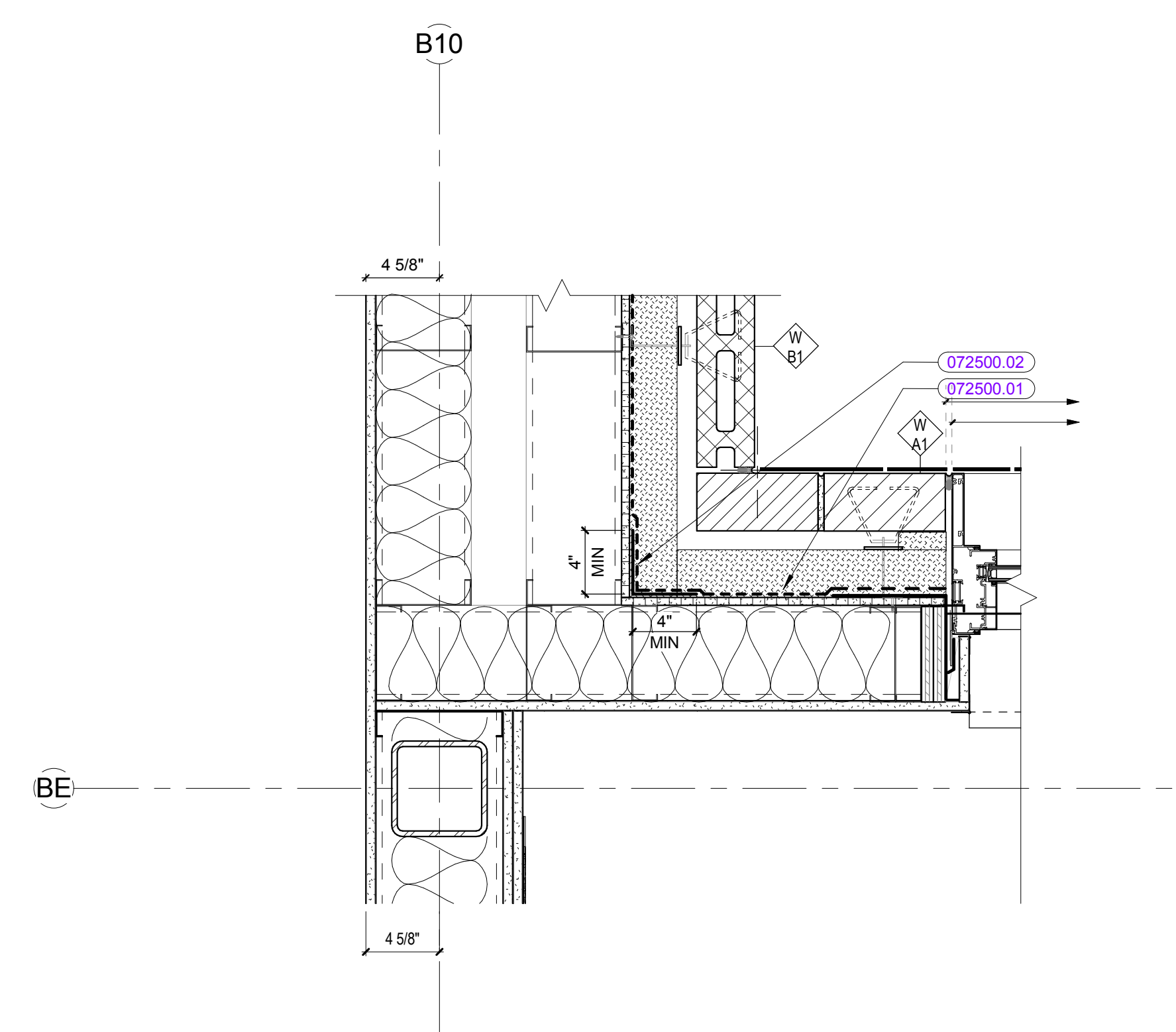

PLAN DETAILS 8
1 1/2" = 1'-0"

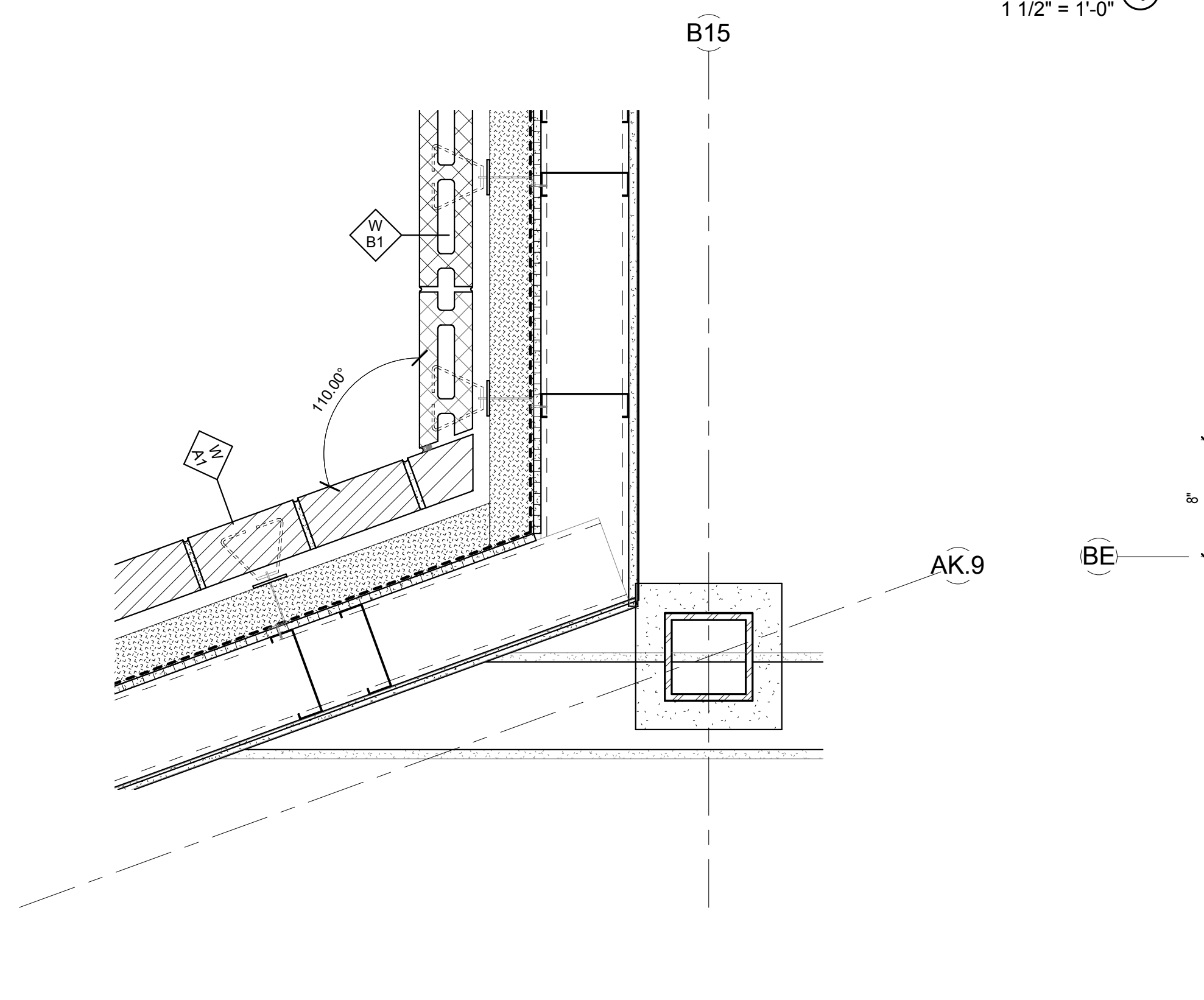

GYM INSIDE CORNER 5
1 1/2" = 1'-0"

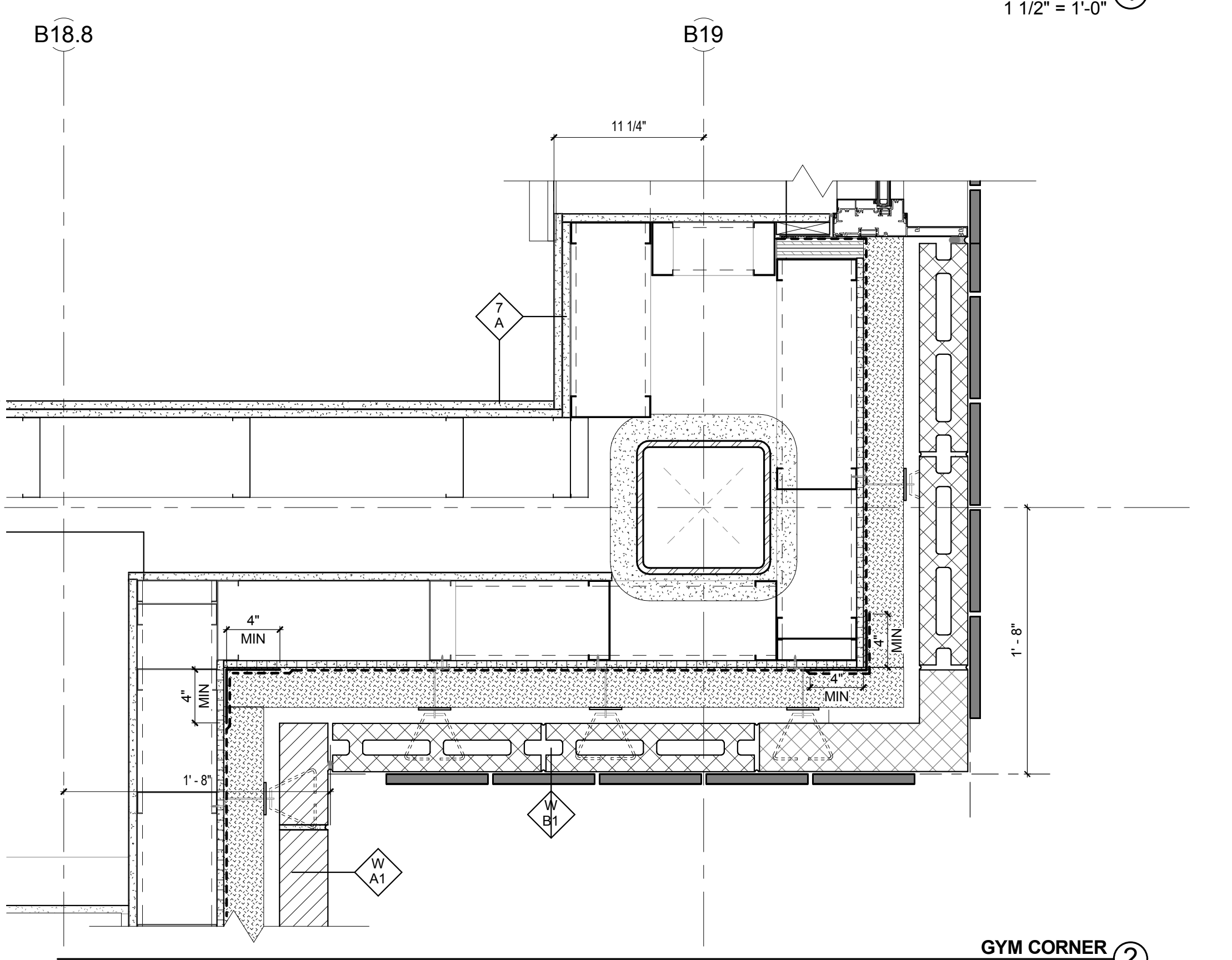

GYM CORNER 2
1 1/2" = 1'-0"

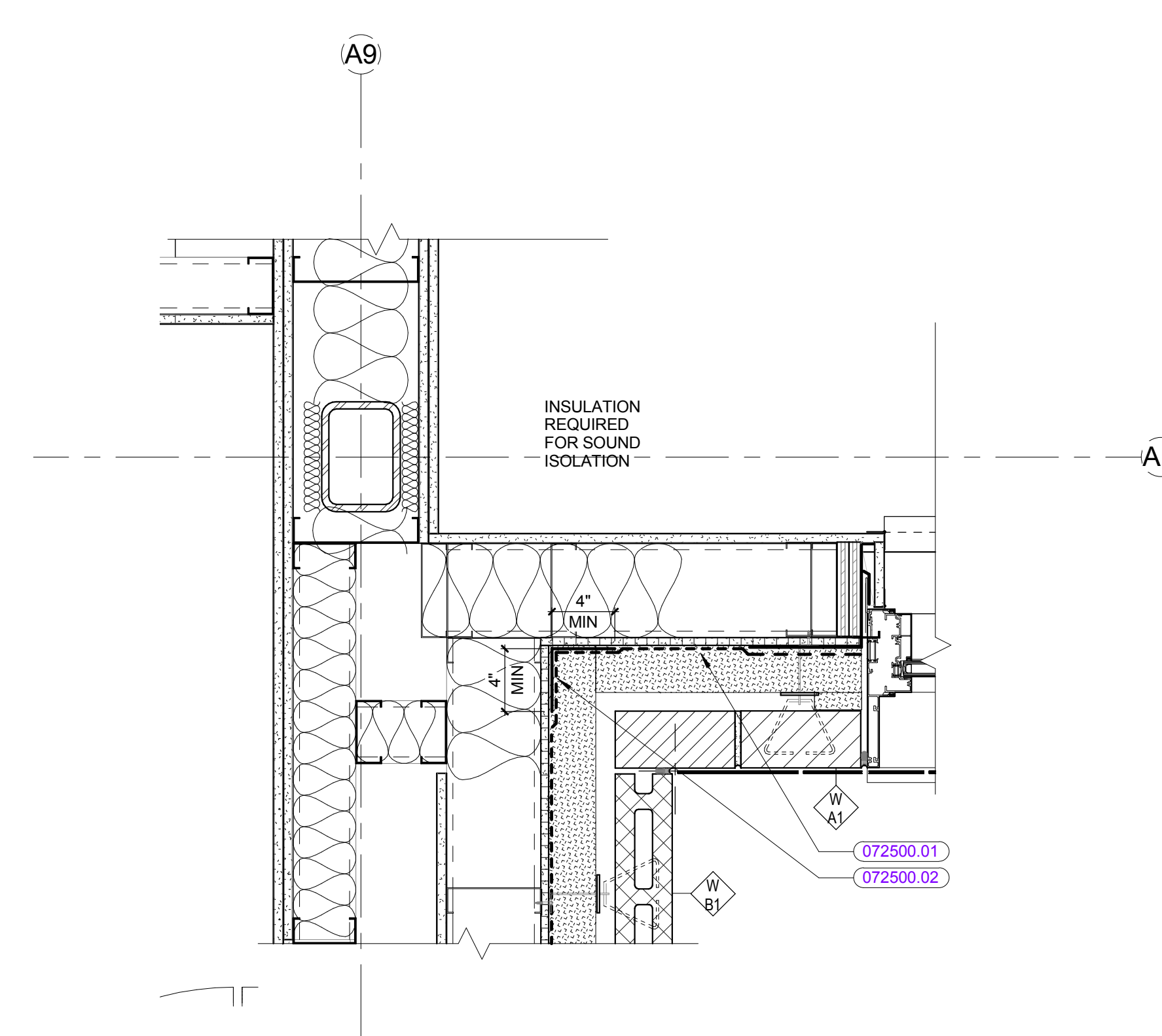

PLAN DETAILS 9
1 1/2" = 1'-0"

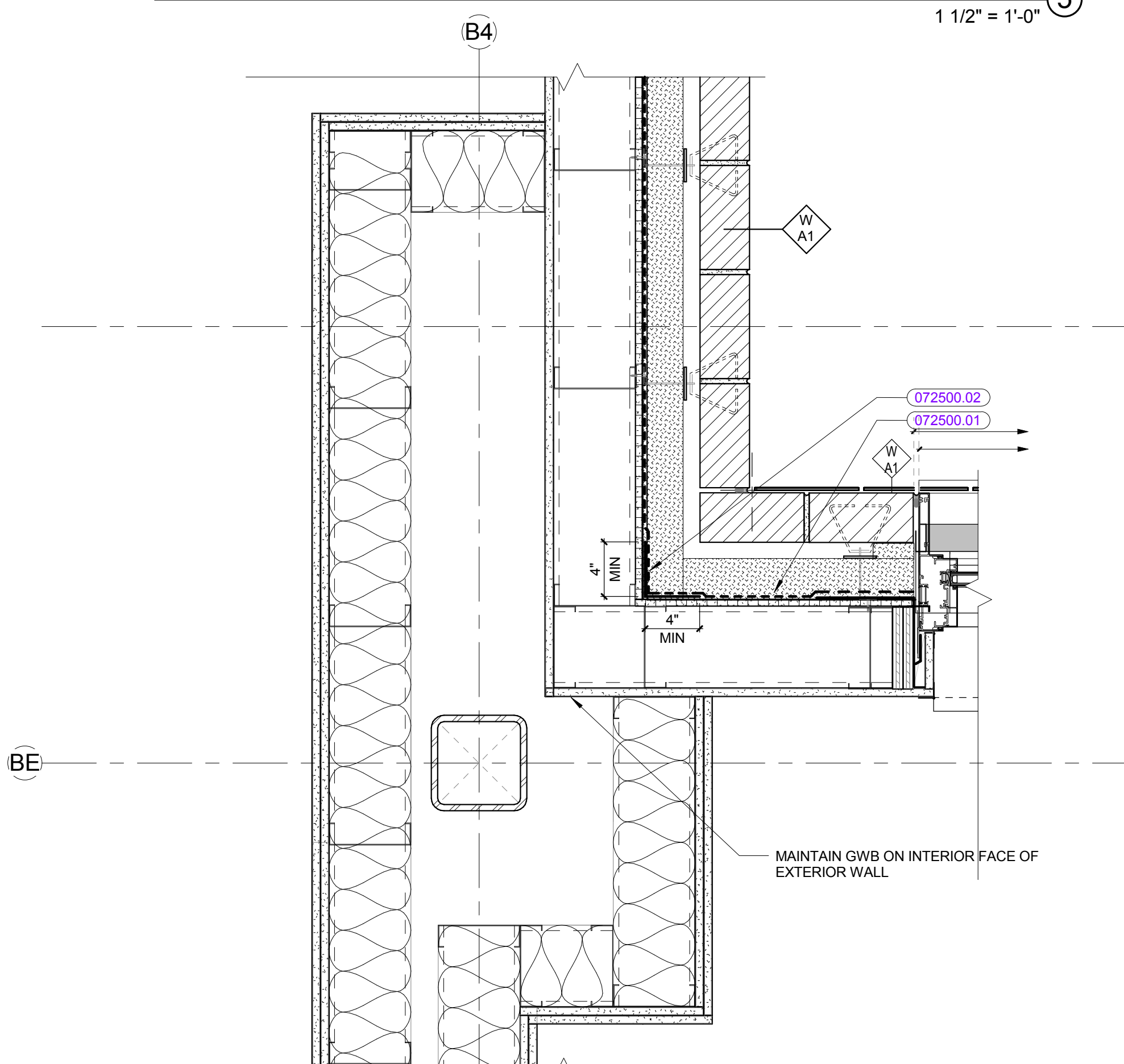

PLAN DETAIL AT INSIDE CORNER 6
1 1/2" = 1'-0"

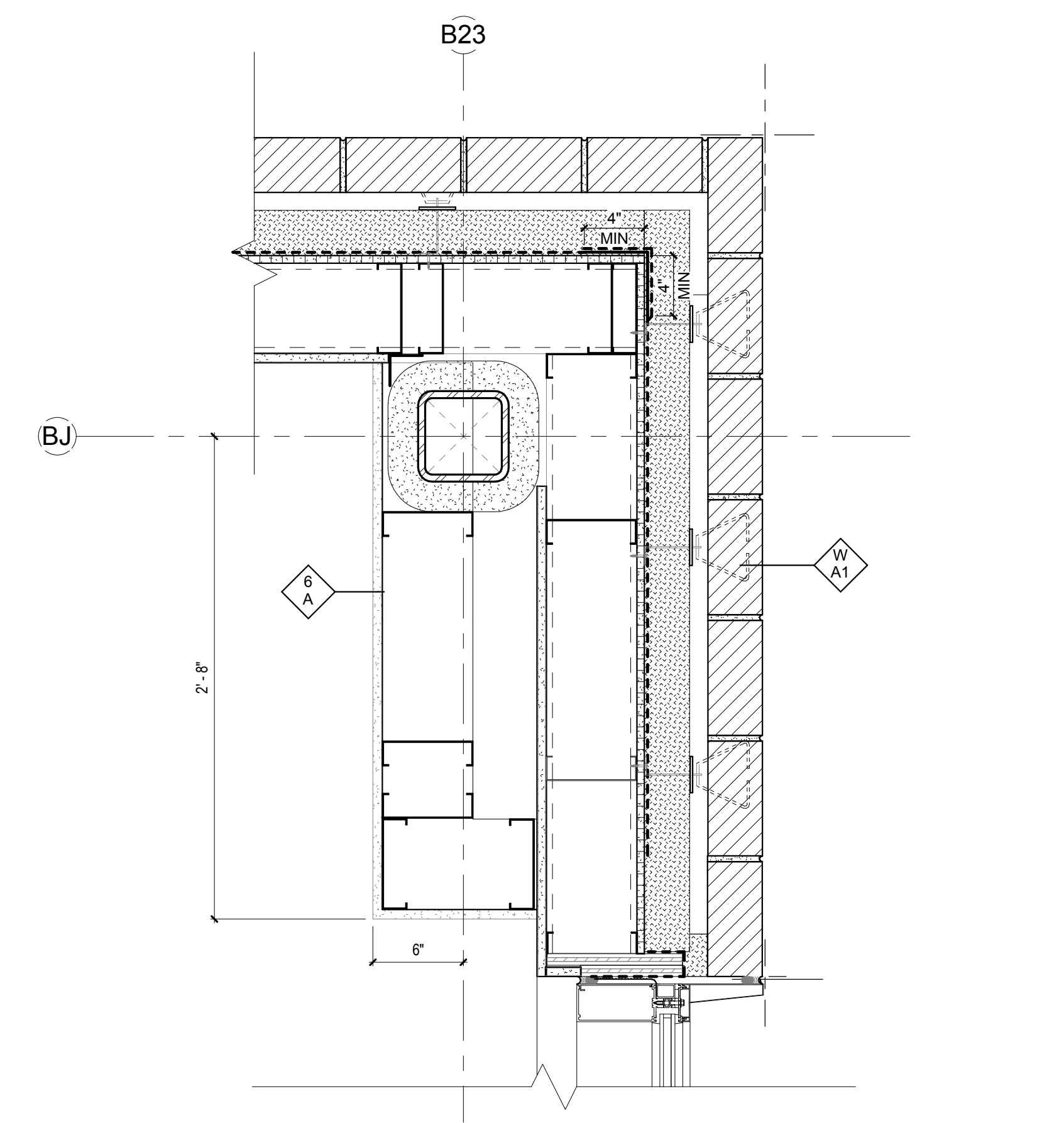

BAND CORNER 3
1 1/2" = 1'-0"

KEYNOTE LIST

- 042000.22 4" X 8" X 16" CMU
- 051200.01 STEEL COLUMN
- 054000.03 4" STRUCTURAL METAL STUDS
- 072500.01 AIR BARRIER FIELD MEMBRANE
- 072500.02 AIR BARRIER MEMBRANE STRIP
- 078100.01 SPRAYED FIREPROOFING
- 079200.02 EXTERIOR SEALANT AND BACKEROD
- 092900.05 1-5/8" STUDS
- 092900.06 2-1/2" STUDS
- 092900.31 5/8" GYPSUM BOARD
- 092900.38 2-1/2" (MIN) GLASS FIBER BLANKET INSULATION
- 092900.40 6" (MIN) GLASS FIBER BLANKET INSULATION
- 092900.43 ACoustICAL SEALANT
- 092900.45 BLANKET INSULATION, THICKNESS AS REQUIRED
- 092900.54 CONTROL JOINT

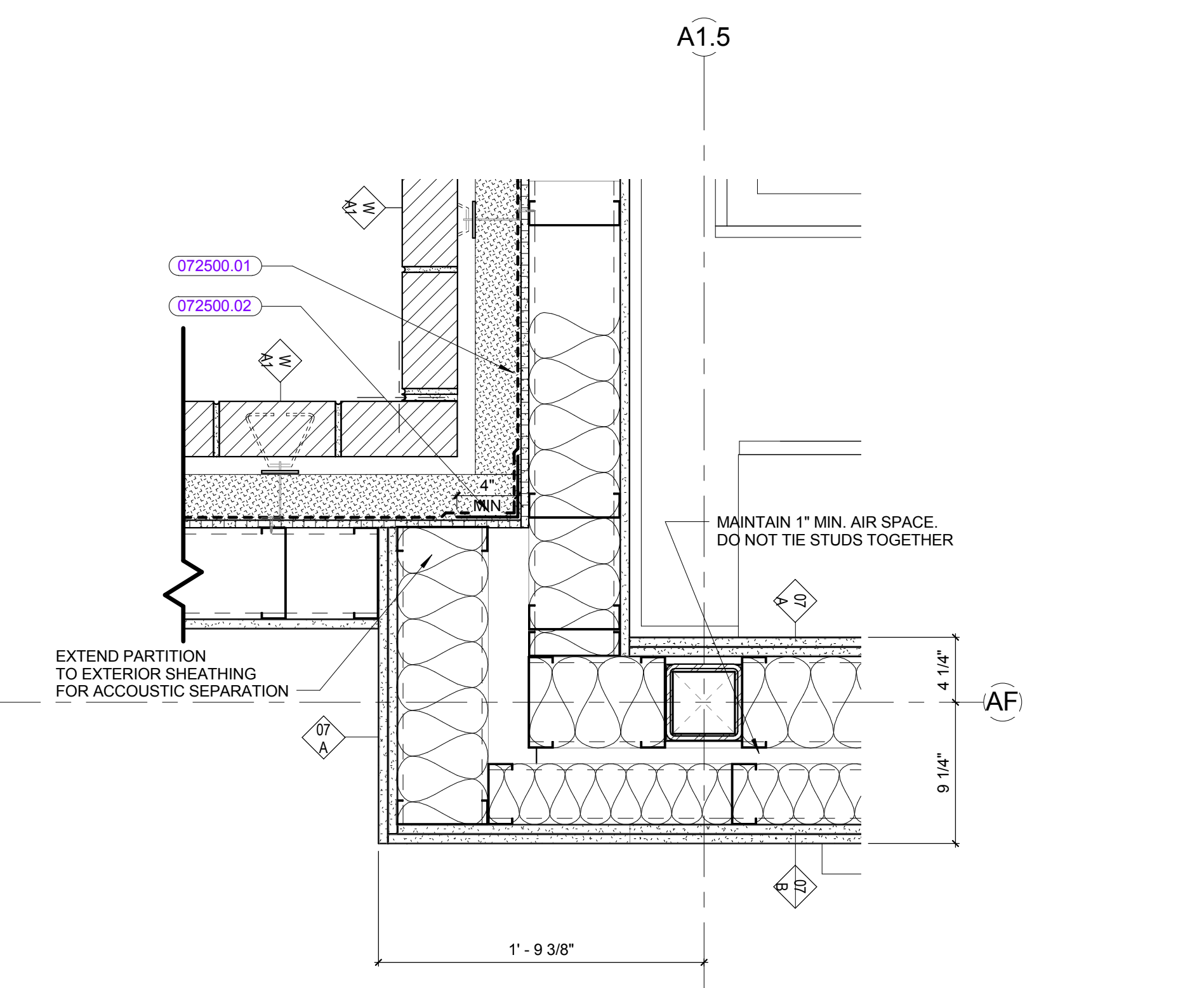

PLAN DETAIL - LEVEL TWO @ BUILDING CONST & BIOLOGY
1 1/2" = 1'-0"

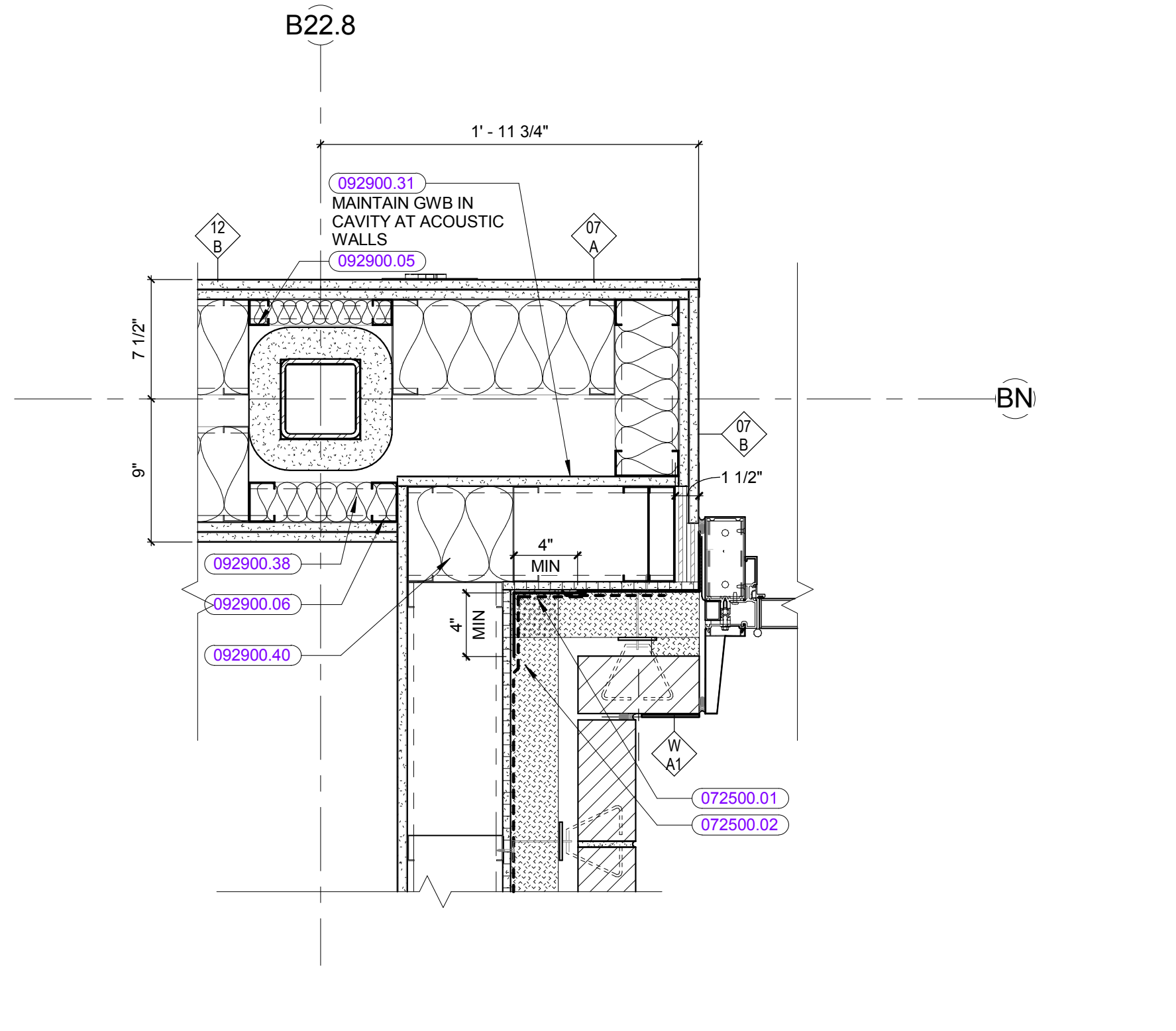

DETAIL AT MUSIC CR DOOR
1 1/2" = 1'-0"

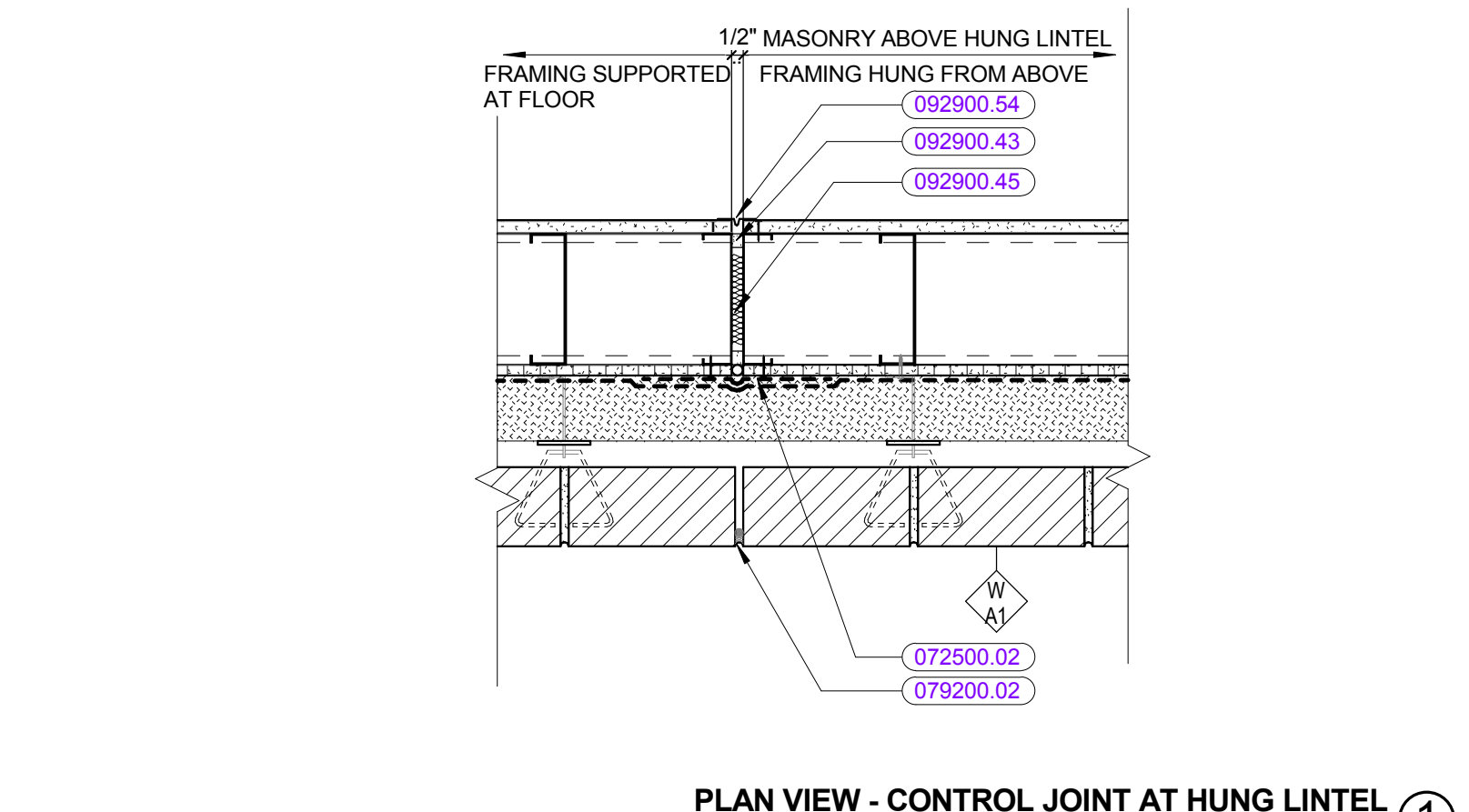

PLAN VIEW - CONTROL JOINT AT HUNG LINTEL
1 1/2" = 1'-0"

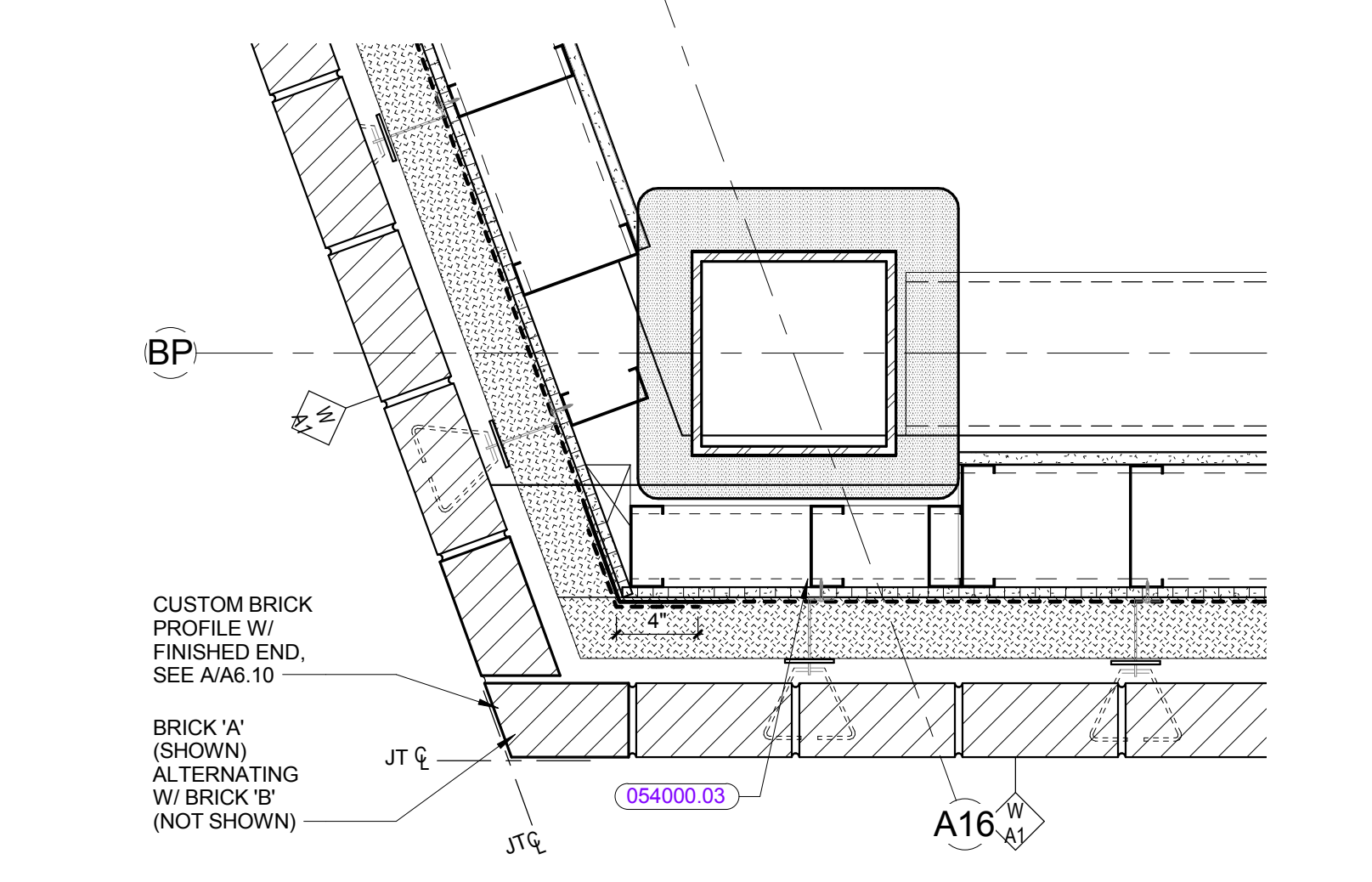

EXTERIOR PLAN DETAIL @ CUSTOM BRICK SHAPE CORNER
1 1/2" = 1'-0"

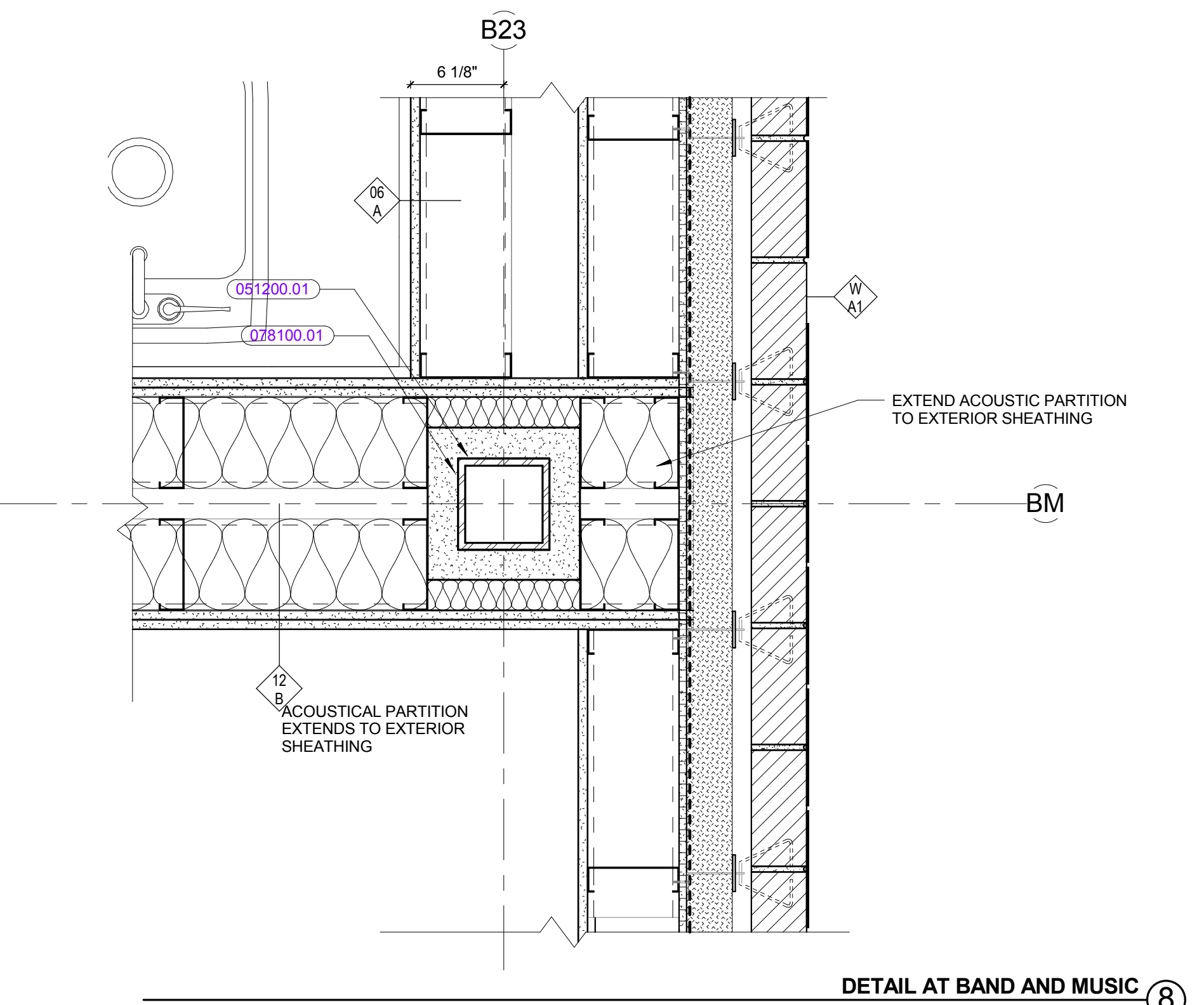

DETAIL AT BAND AND MUSIC
1 1/2" = 1'-0"

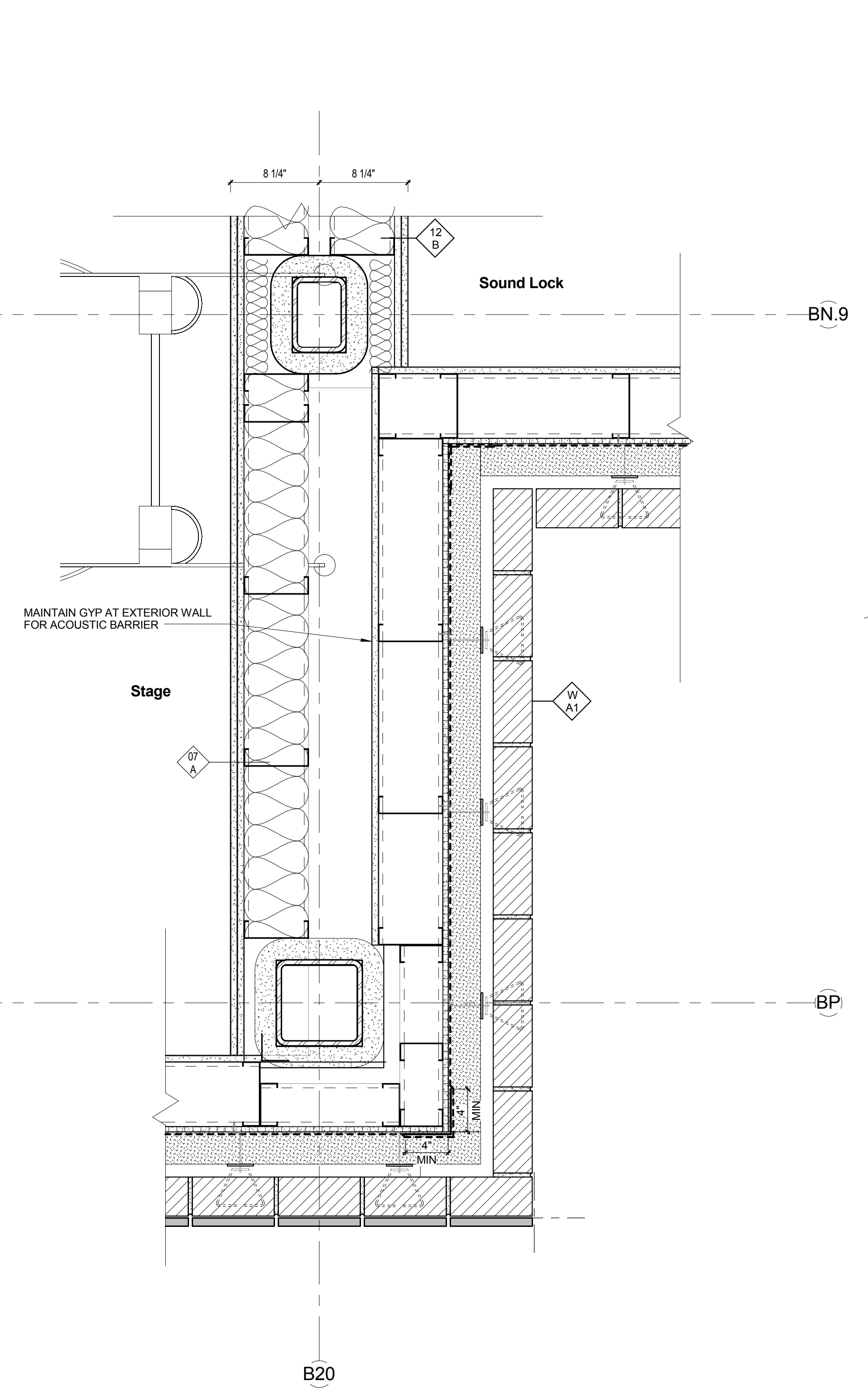

BAND CORRIDOR RECESSED CORNER
1 1/2" = 1'-0"

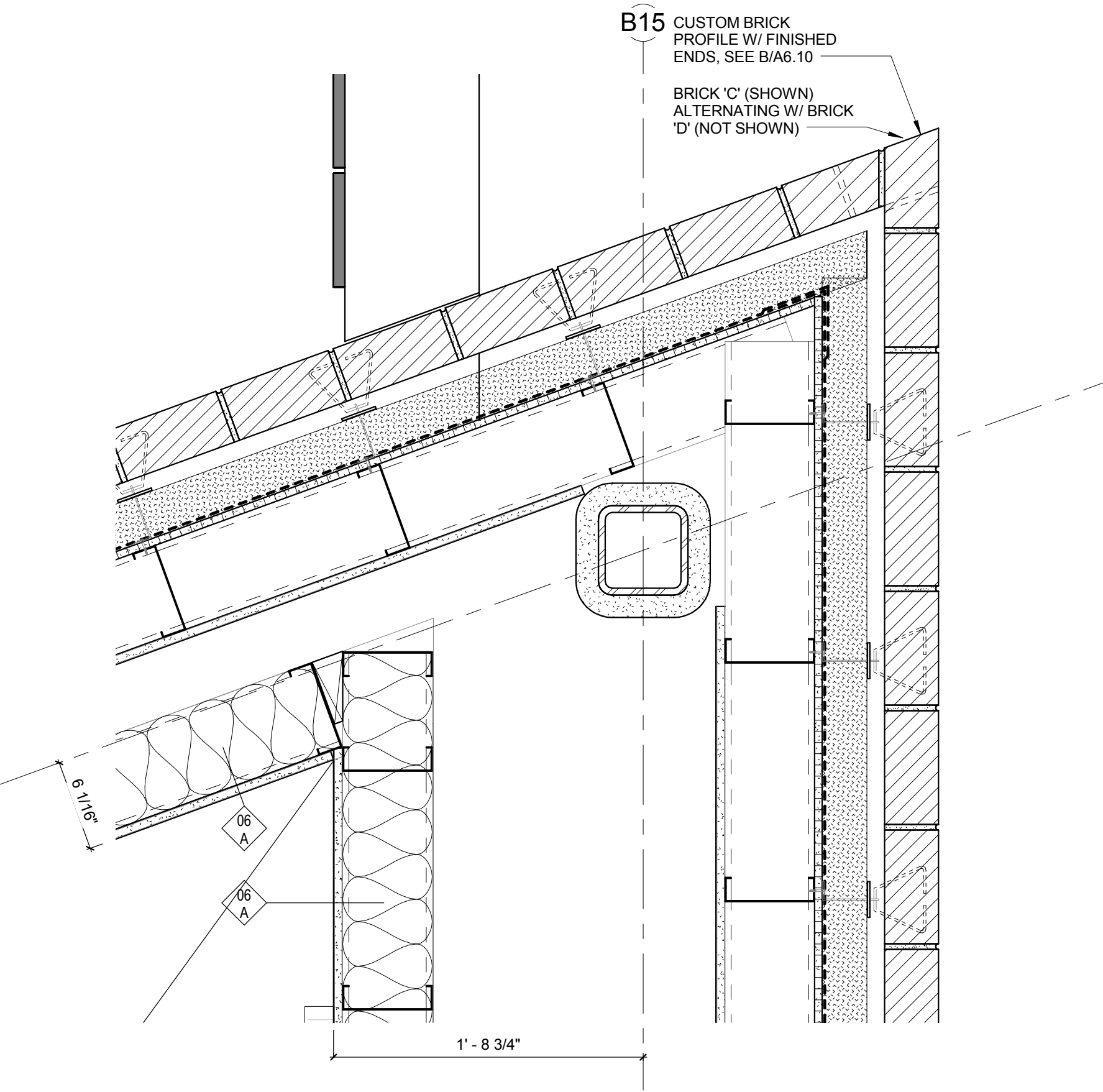

PLAN DETAIL @ SPECIAL BRICK AT ACUTE CORNER ABOVE GYM
1 1/2" = 1'-0"

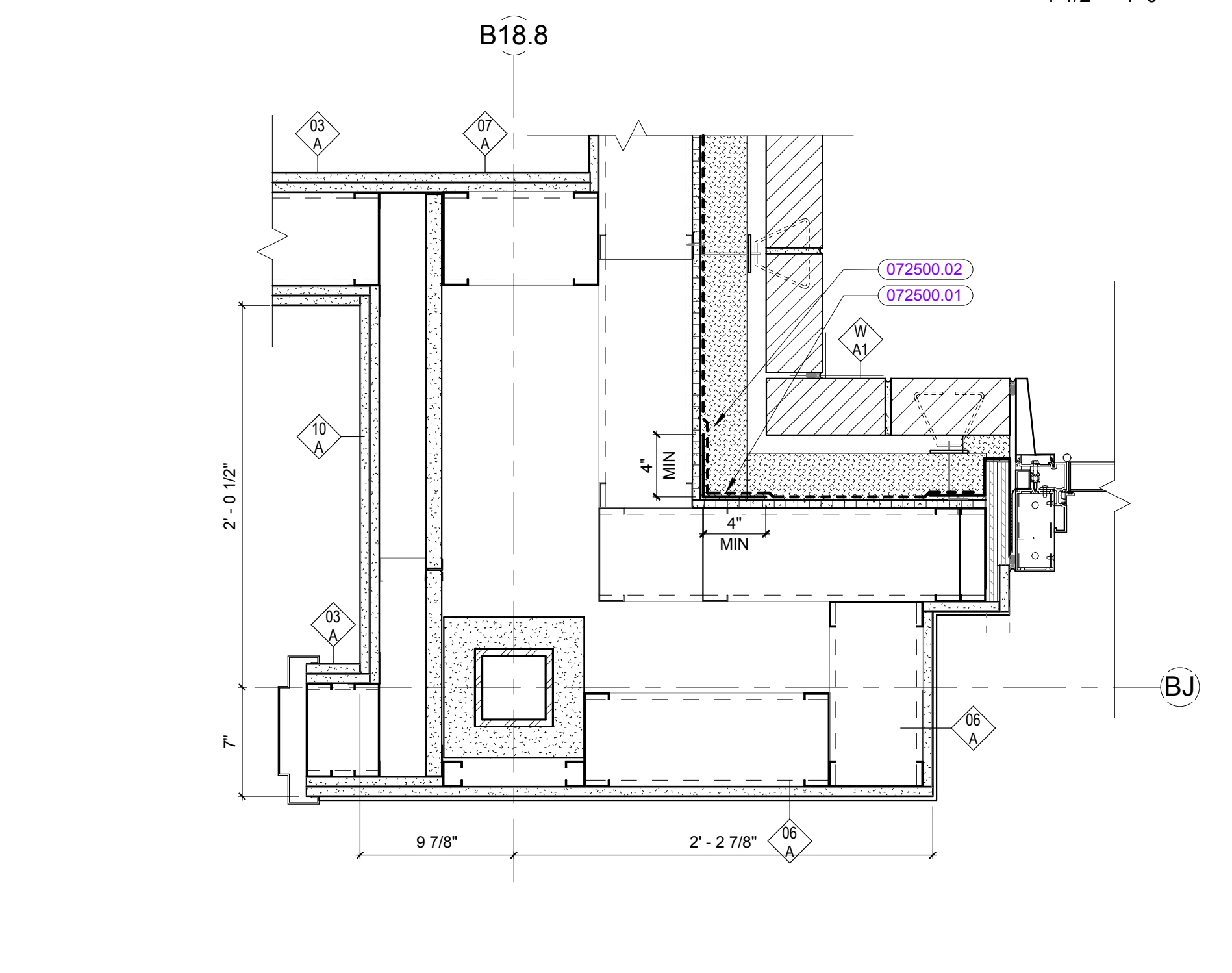

BAND CORRIDOR DOOR
1 1/2" = 1'-0"

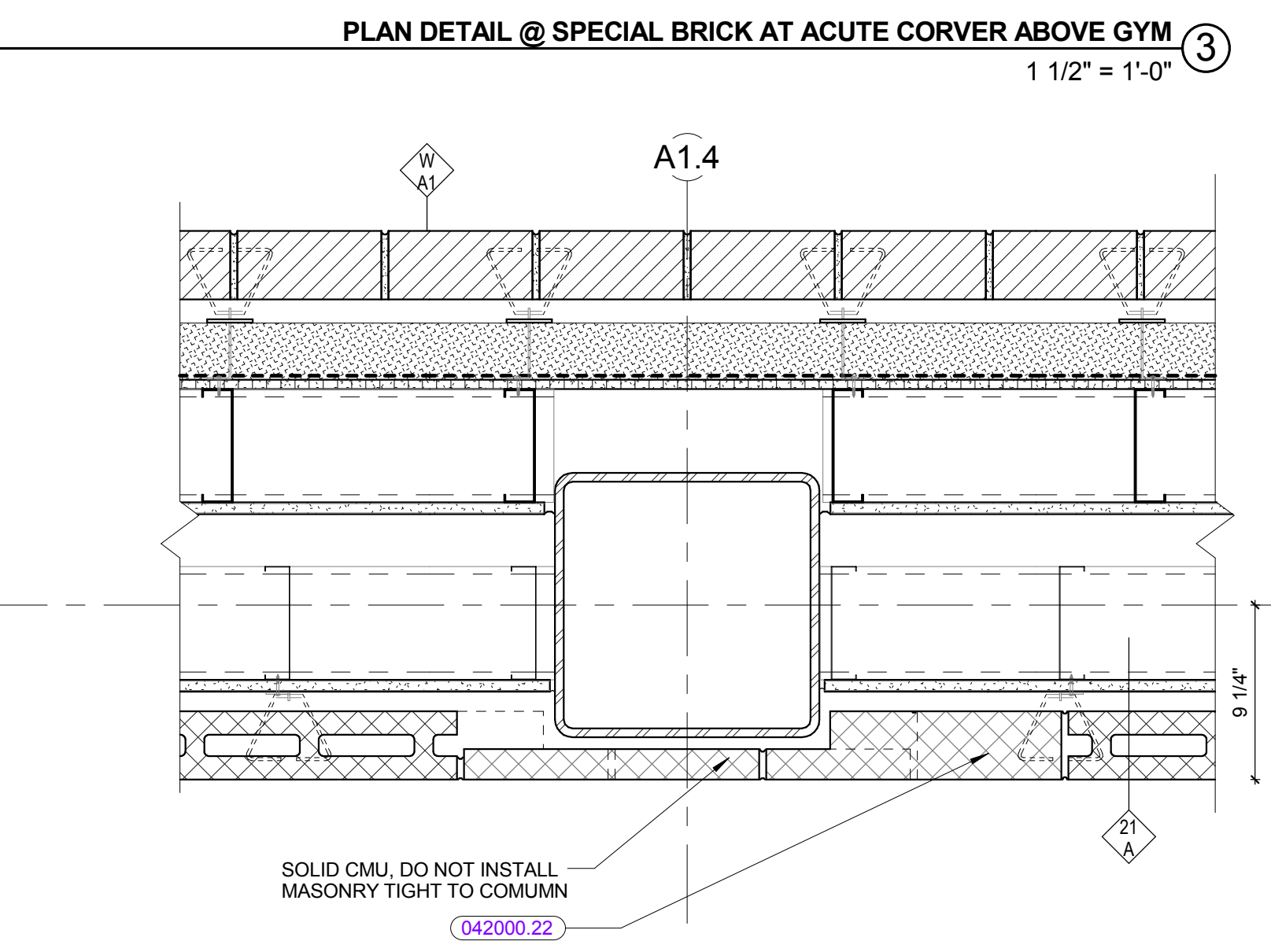

PLAN DETAIL @ BUILDING CONSTRUCTION COLUMN
1 1/2" = 1'-0"

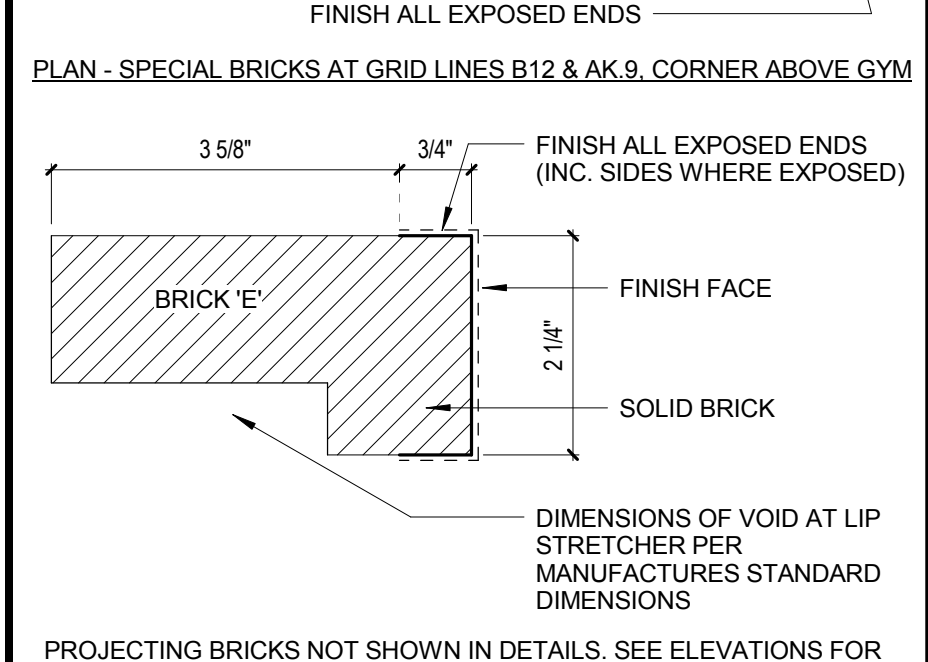
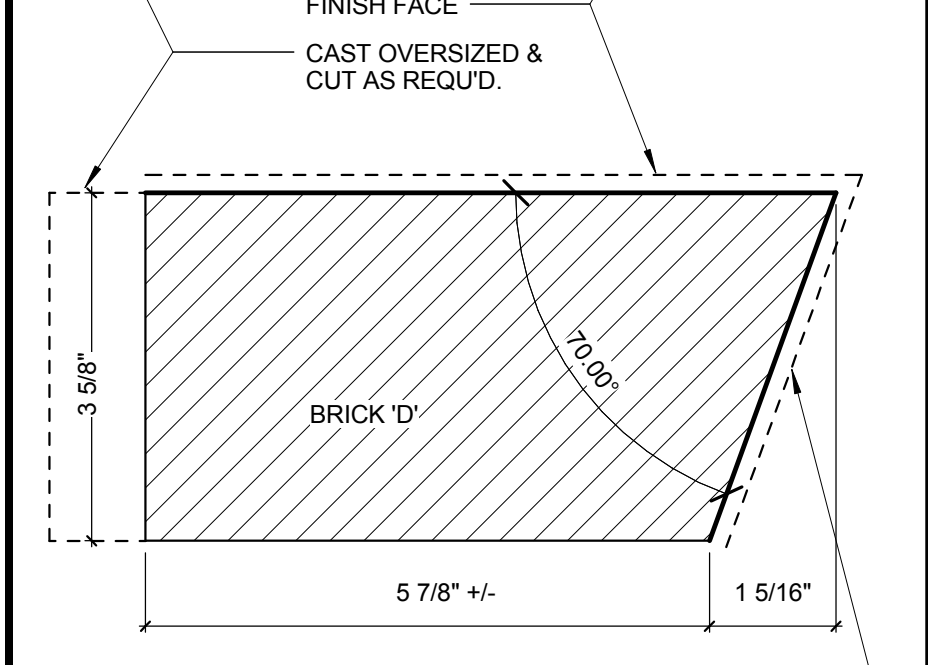
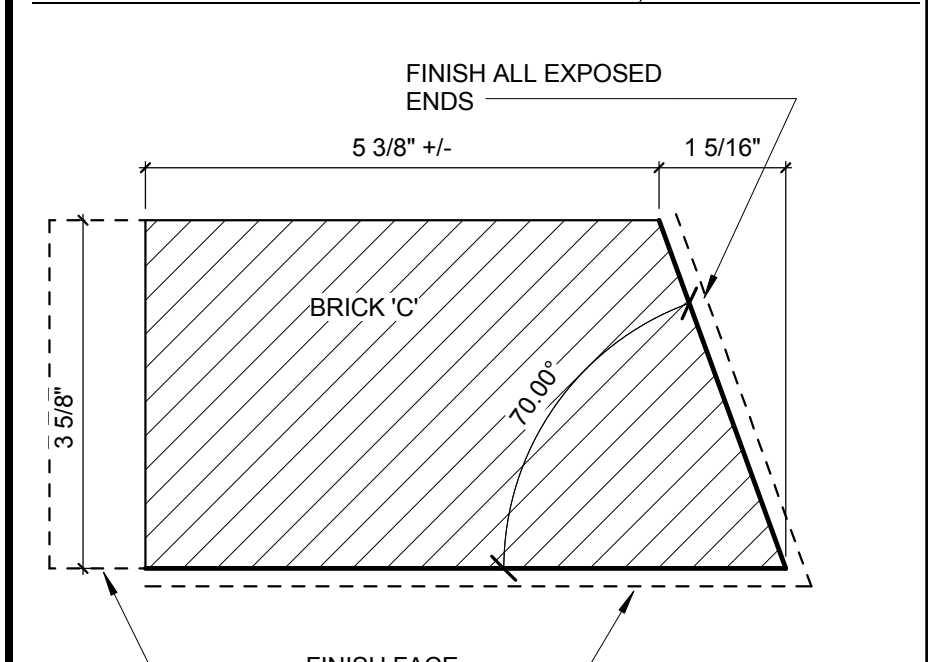
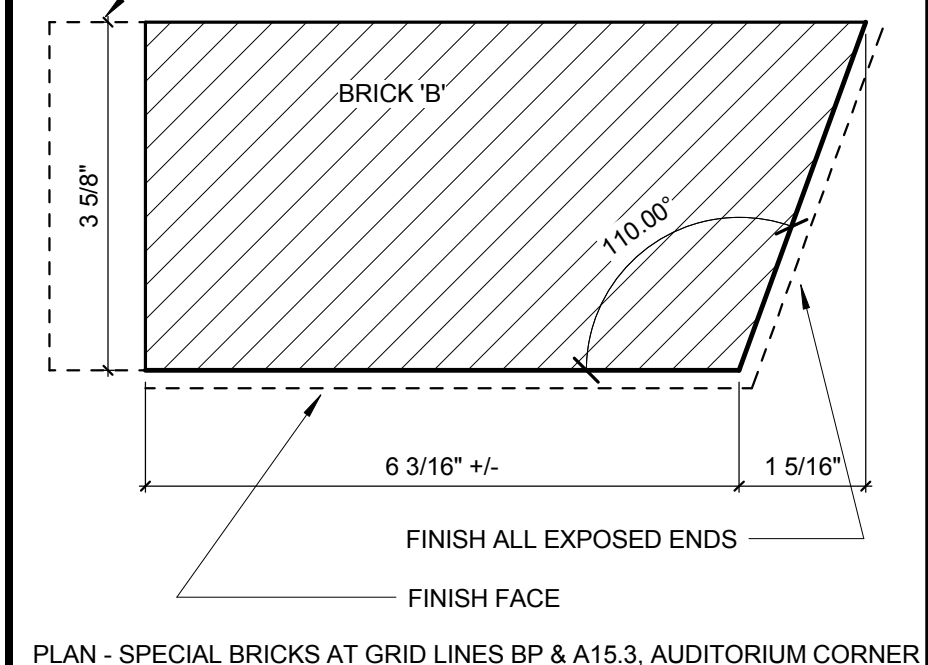
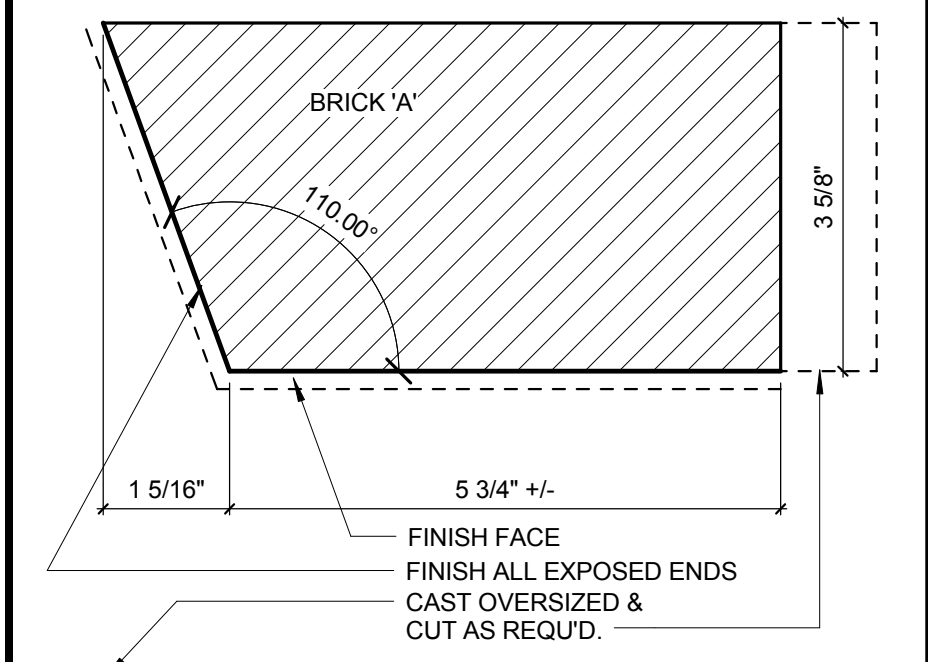

SPECIAL CUSTOM BRICKS
6" = 1'-0"

REVISIONS NO.	DATE	REMARKS	BY

**FIREWALLS
GENERAL NOTES**

1. FIREWALL TYPE 1 SEPARATES CONSTRUCTION TYPE 1B AND CONSTRUCTION TYPE 2B.
2. FIREWALL TYPE 2 SEPARATES TWO AREAS OF TYPE 1B CONSTRUCTION.
3. FIRE WALL TYPE ONE INCLUDES ADDITIONAL SPRAY FIREPROOFING TO MEET A 3 HR RATING FOR THE ENTIRE FIRST STRUCTURAL BAY ON THE CONSTRUCTION TYPE 1B SIDE OF THE FIRE WALL. THIS INCLUDES ALL BEAMS, COLUMNS AND METAL DECK ON AND BETWEEN GRIDS A11.1 & A12 AND B12.1 & B13.

KEYNOTE LIST

- | | |
|-----------|-----------------------------------|
| 072500.09 | BACKEROD |
| 075300.01 | MEMBRANE ROOFING |
| 075300.07 | MEMBRANE FLASHING |
| 075300.10 | VAPOR RETARDER |
| 075300.21 | EXPANSION JOINT |
| 078100.01 | SPRAYED FIREPROOFING |
| 078400.02 | FIRESTOP FILL MATERIAL |
| 078400.06 | FIRE SAFING INSULATION |
| 092900.28 | 5/8" ABUSE RESISTANT GYPSUM BOARD |
| 092900.32 | 5/8" FIRE-RESISTANT GYPSUM BOARD |
| 096500.04 | RESILIENT FLOORING |

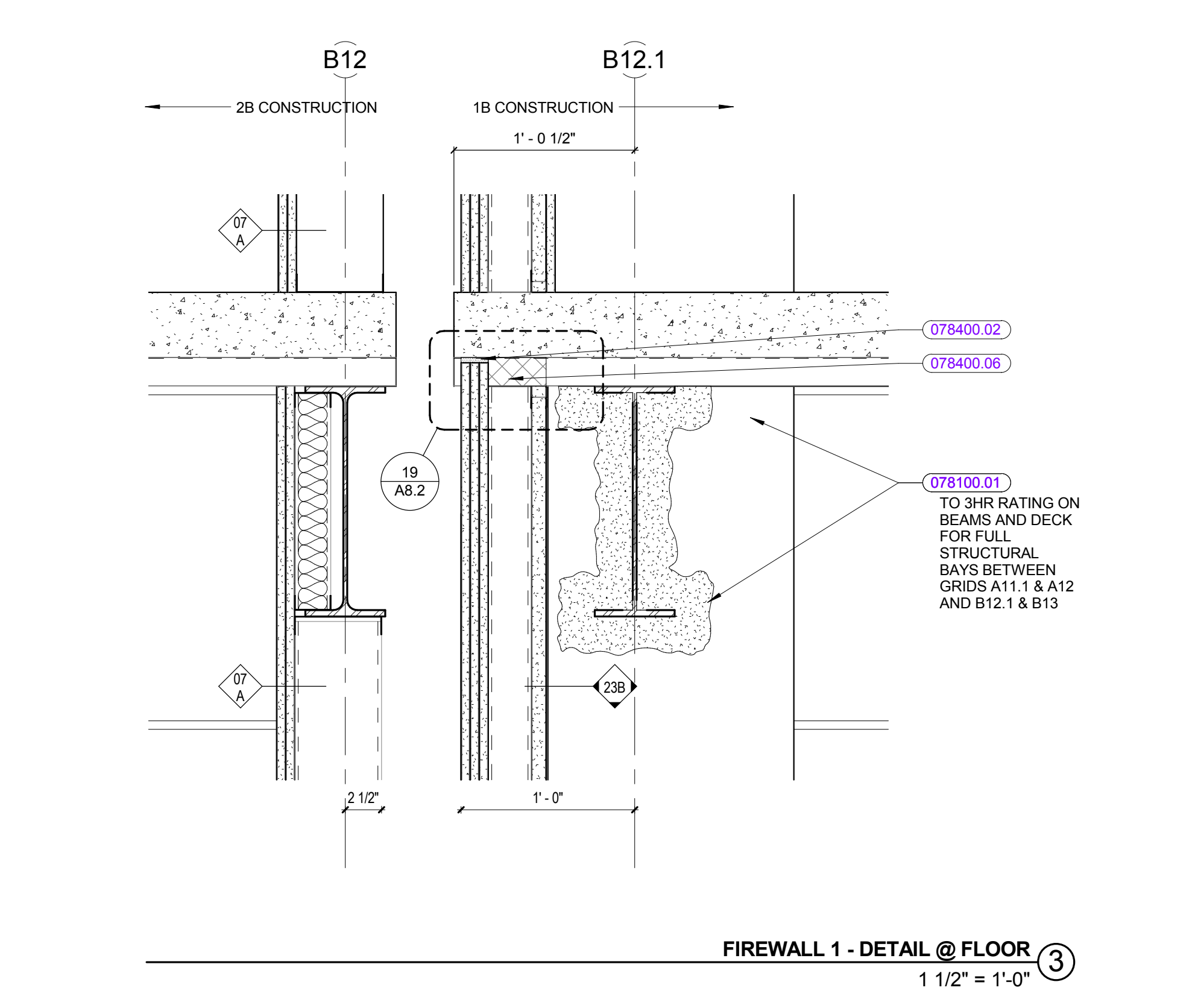
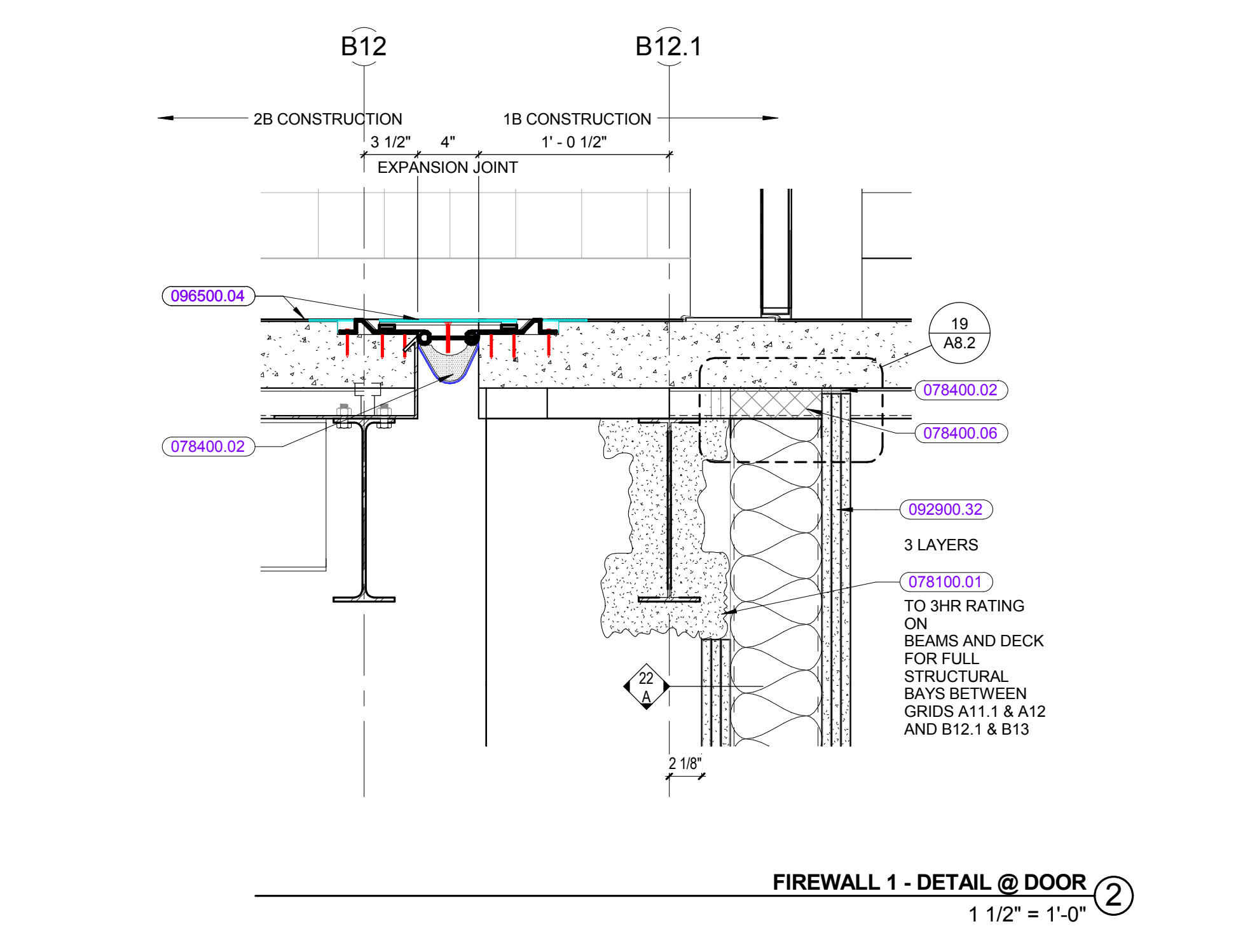
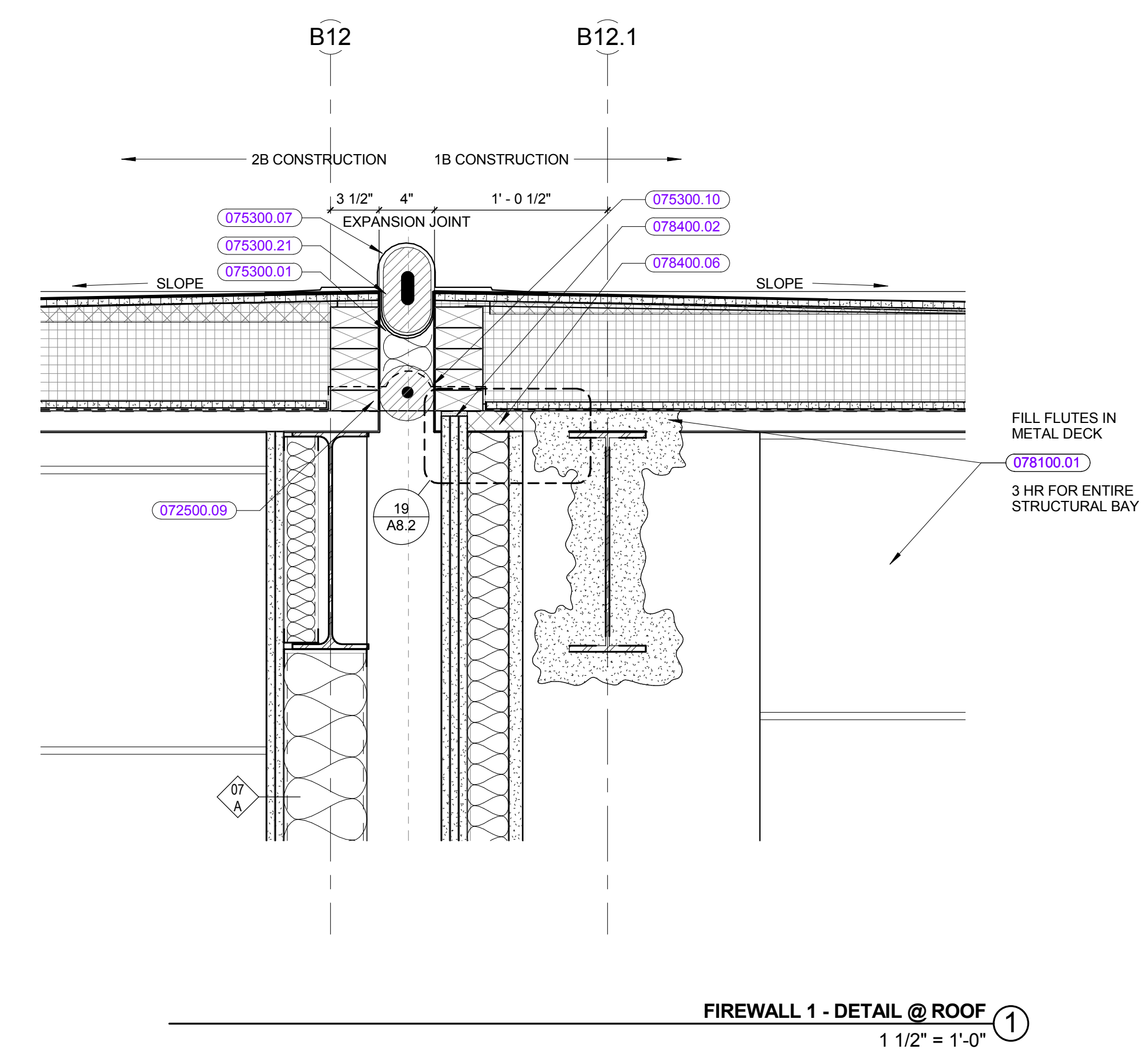
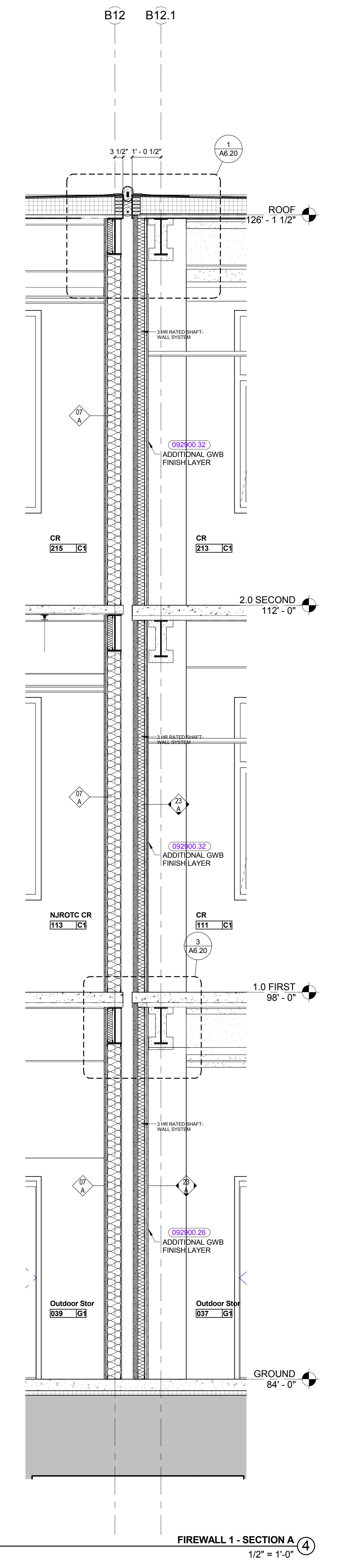
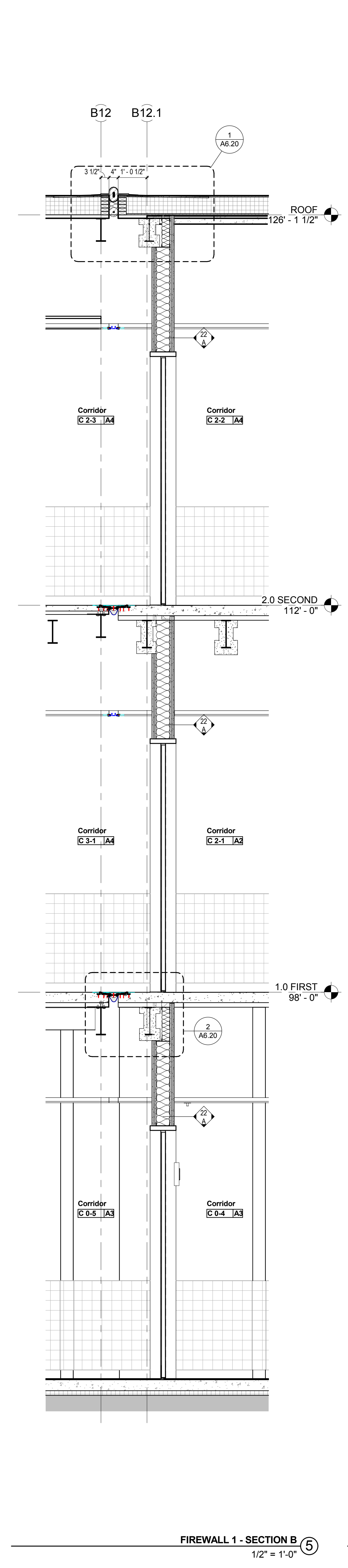

REVISIONS NO.	DATE	REMARKS	BY

**FIREWALLS
GENERAL NOTES**

1. FIREWALL TYPE 1 SEPARATES CONSTRUCTION TYPE 1B AND CONSTRUCTION TYPE 2B.
2. FIREWALL TYPE 2 SEPARATES TWO AREAS OF TYPE 1B CONSTRUCTION.
3. FIRE WALL TYPE ONE INCLUDES ADDITIONAL SPRAY FIREPROOFING TO MEET A 3 HR RATING FOR THE ENTIRE FIRST STRUCTURAL BAY ON THE CONSTRUCTION TYPE 1B SIDE OF THE FIRE WALL. THIS INCLUDES ALL BEAMS, COLUMNS AND METAL DECK ON AND BETWEEN GRIDS A11.1 & A12 AND B12.1 & B13.

KEYNOTE LIST

061000.07	1/2" PLYWOOD
072500.09	BACKEROD
075300.01	MEMBRANE ROOFING
075300.07	MEMBRANE FLASHING
075300.10	VAPOR RETARDER
075300.21	EXPANSION JOINT
078400.02	FIRESTOP FILL MATERIAL
078400.06	FIRE SAFING INSULATION
079500.01	FLOOR EXPANSION JOINT COVER
082900.06	2-1/2" STUDS
092900.07	3-5/8" STUDS

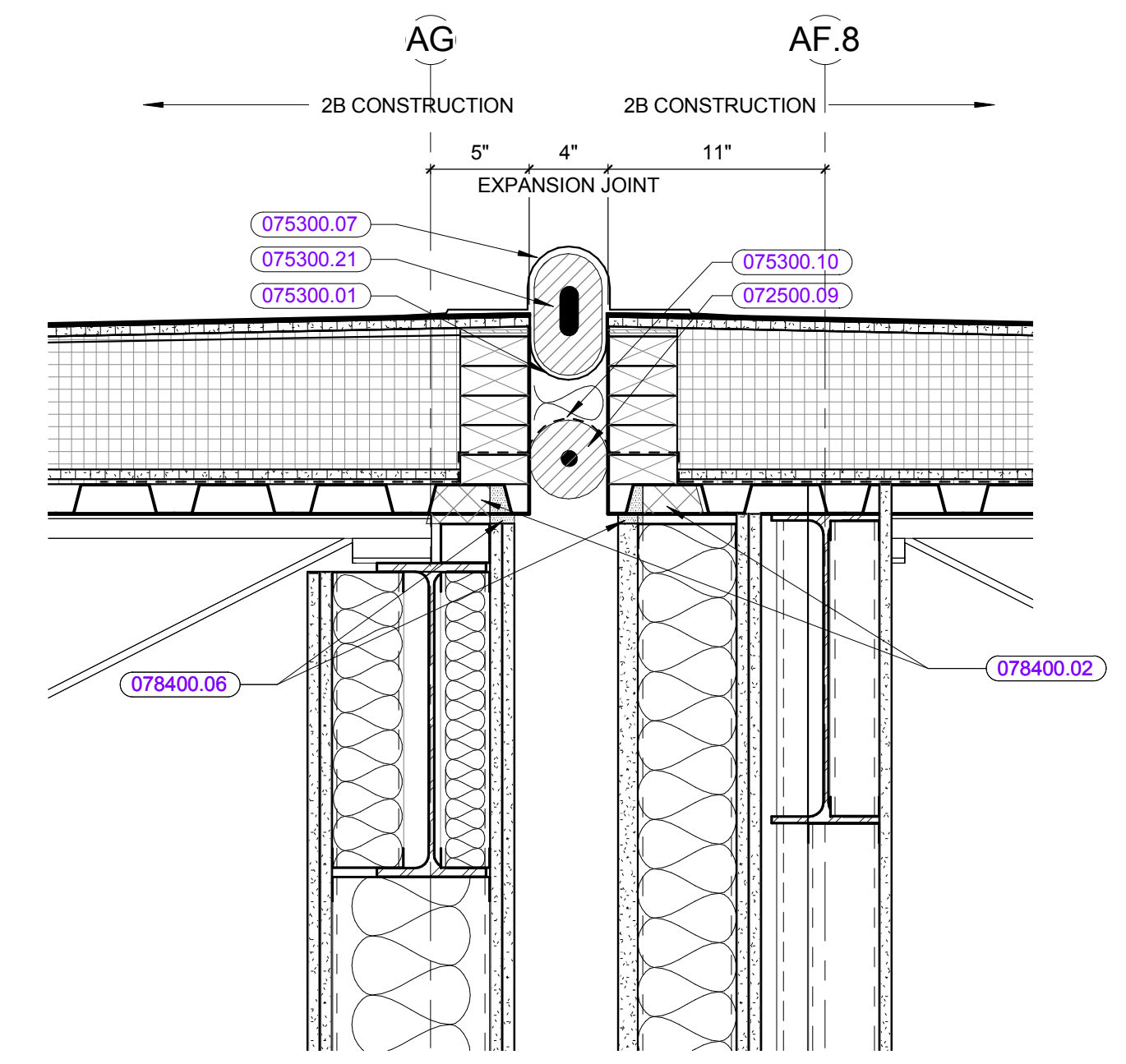

FIREWALL 2 SECTION A - ROOF DETAIL 1
1 1/2" = 1'-0"

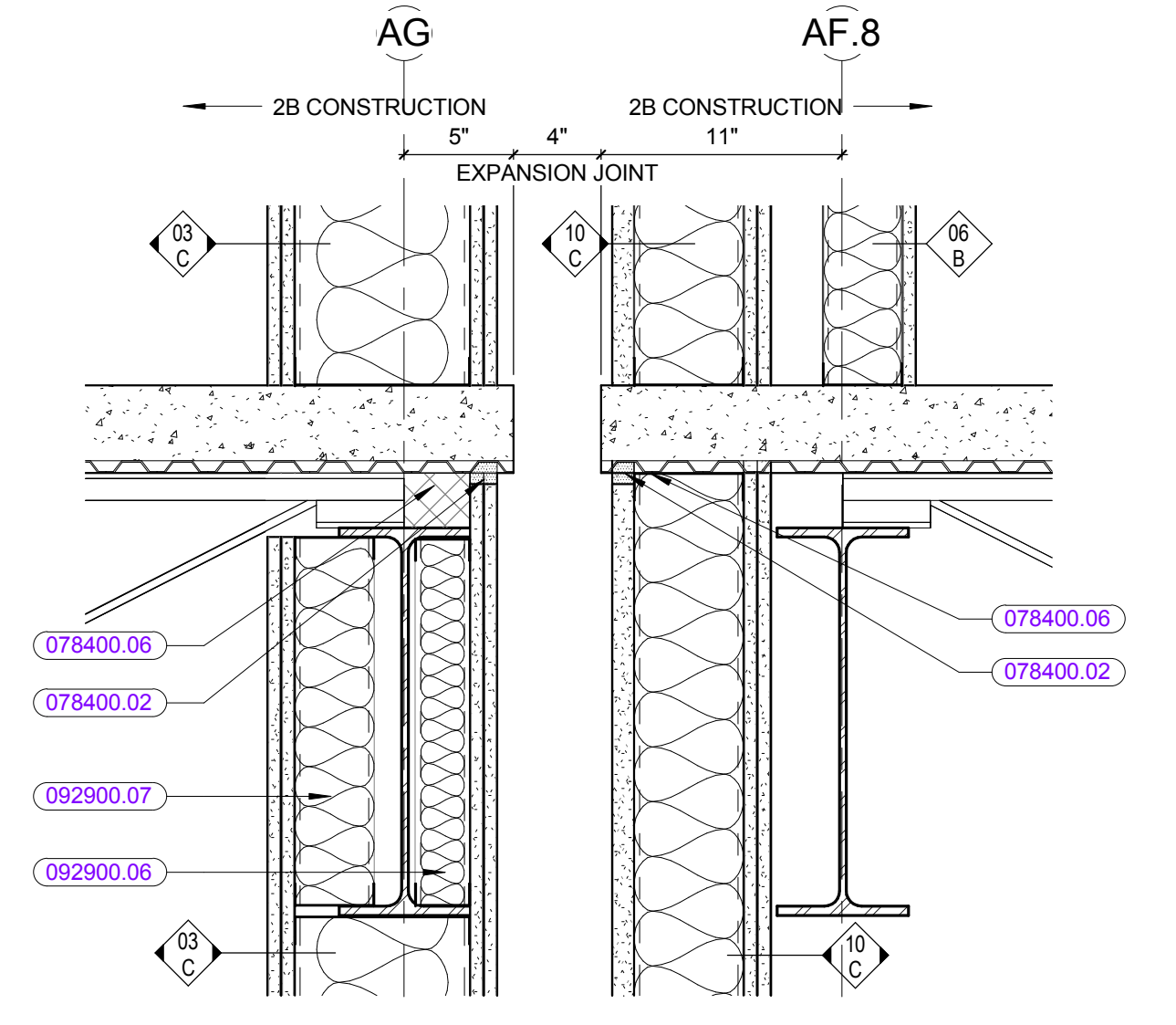

FIREWALL 2 SECTION A - FLOOR DETAIL 2
1 1/2" = 1'-0"

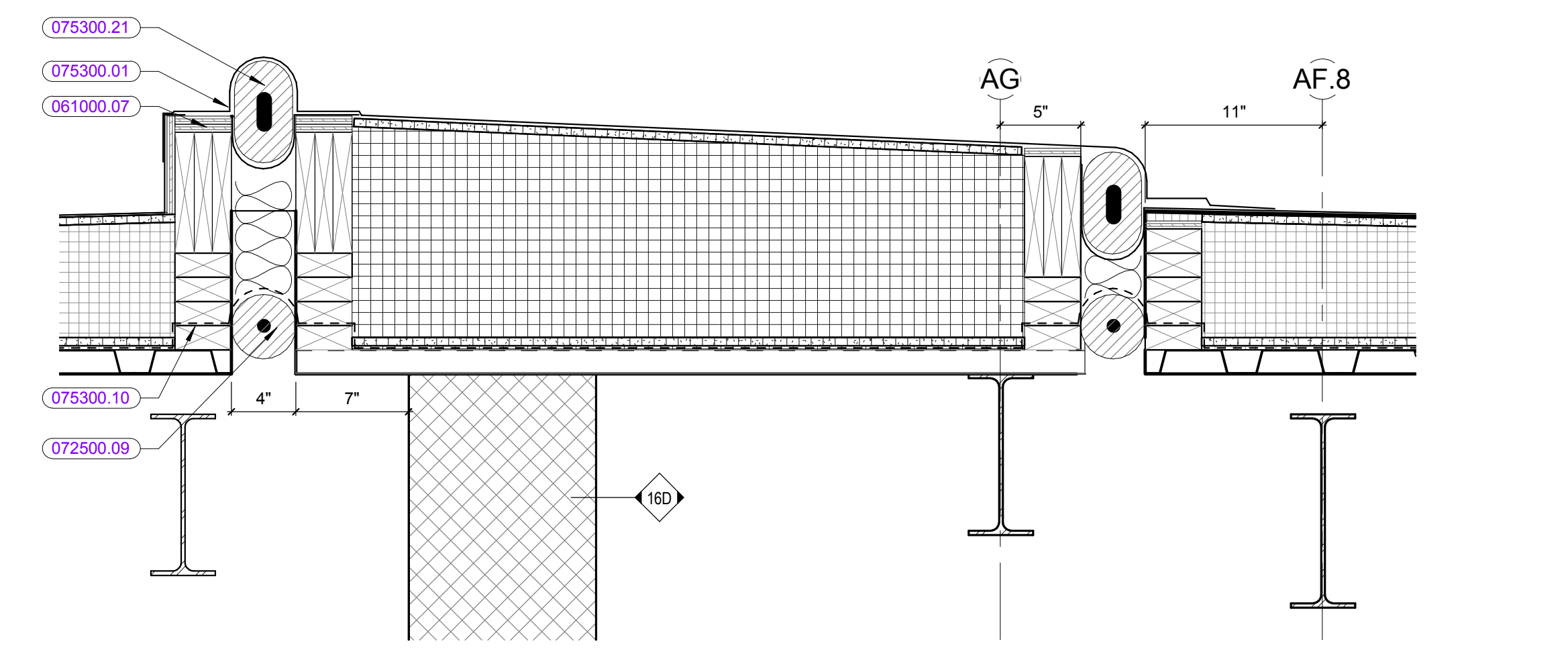

FIREWALL 2 SECTION B - ROOF DETAIL 4
1 1/2" = 1'-0"

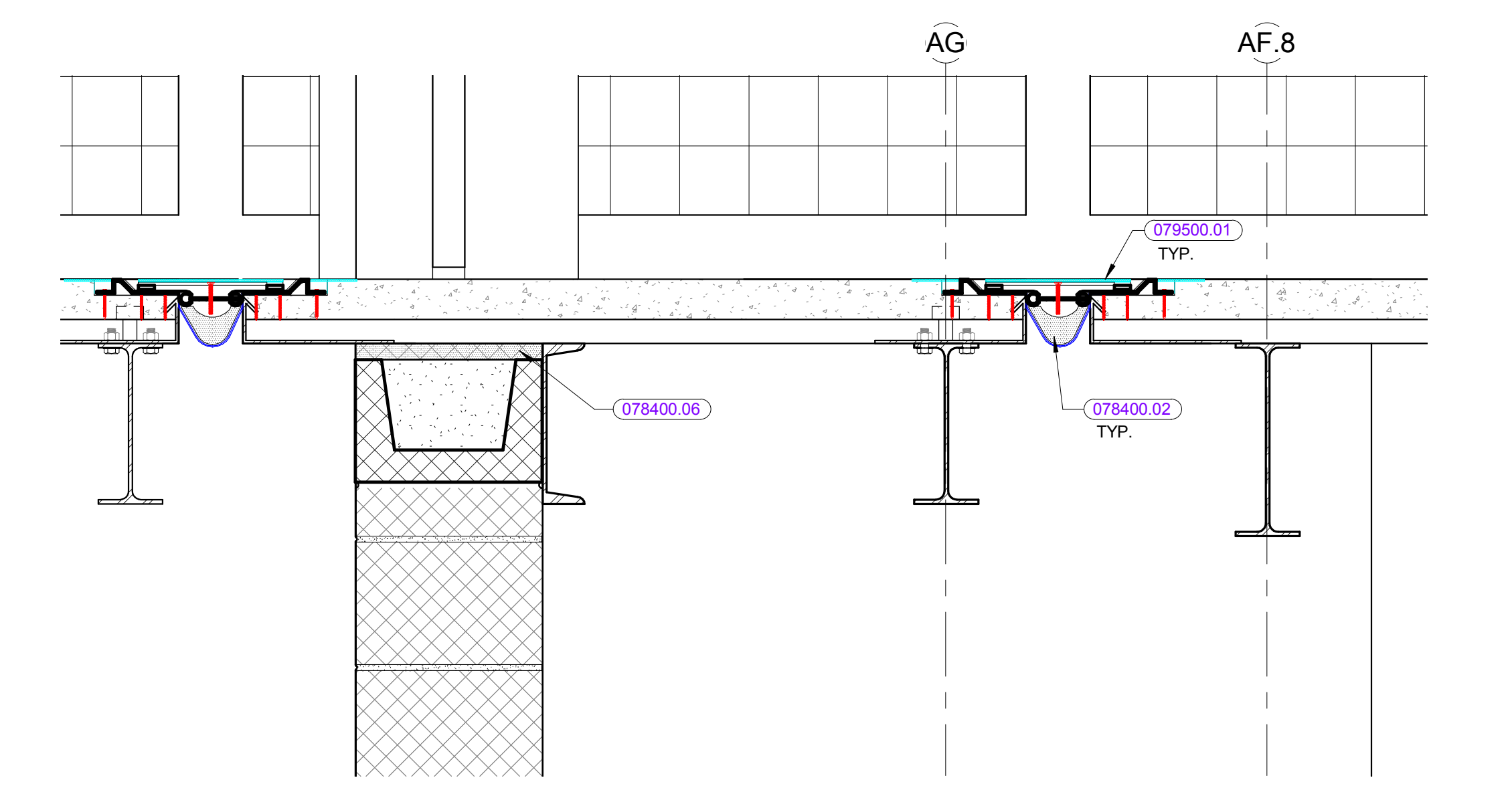

FIREWALL 2 SECTION B - FLOOR DETAIL 7
1 1/2" = 1'-0"

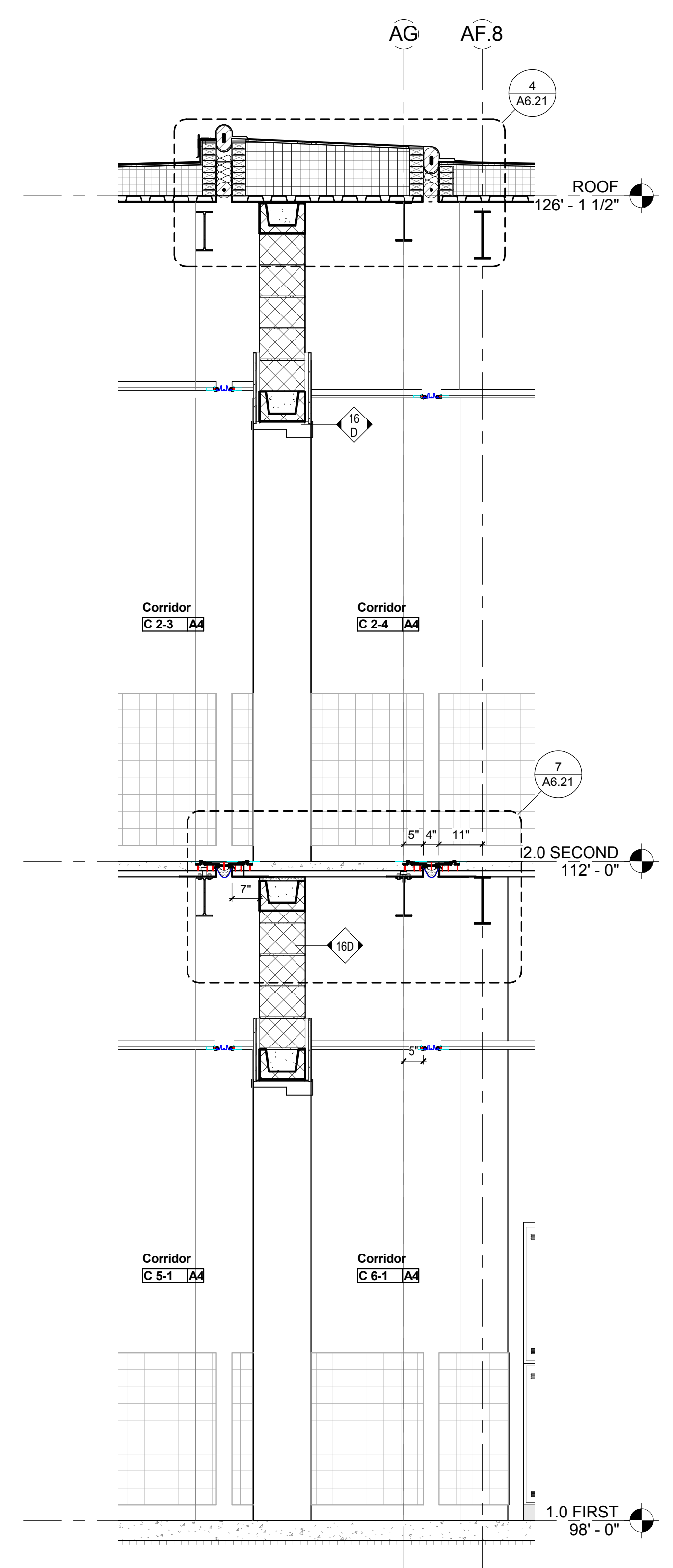

FIREWALL 2 - SECTION B 6
1/2" = 1'-0"

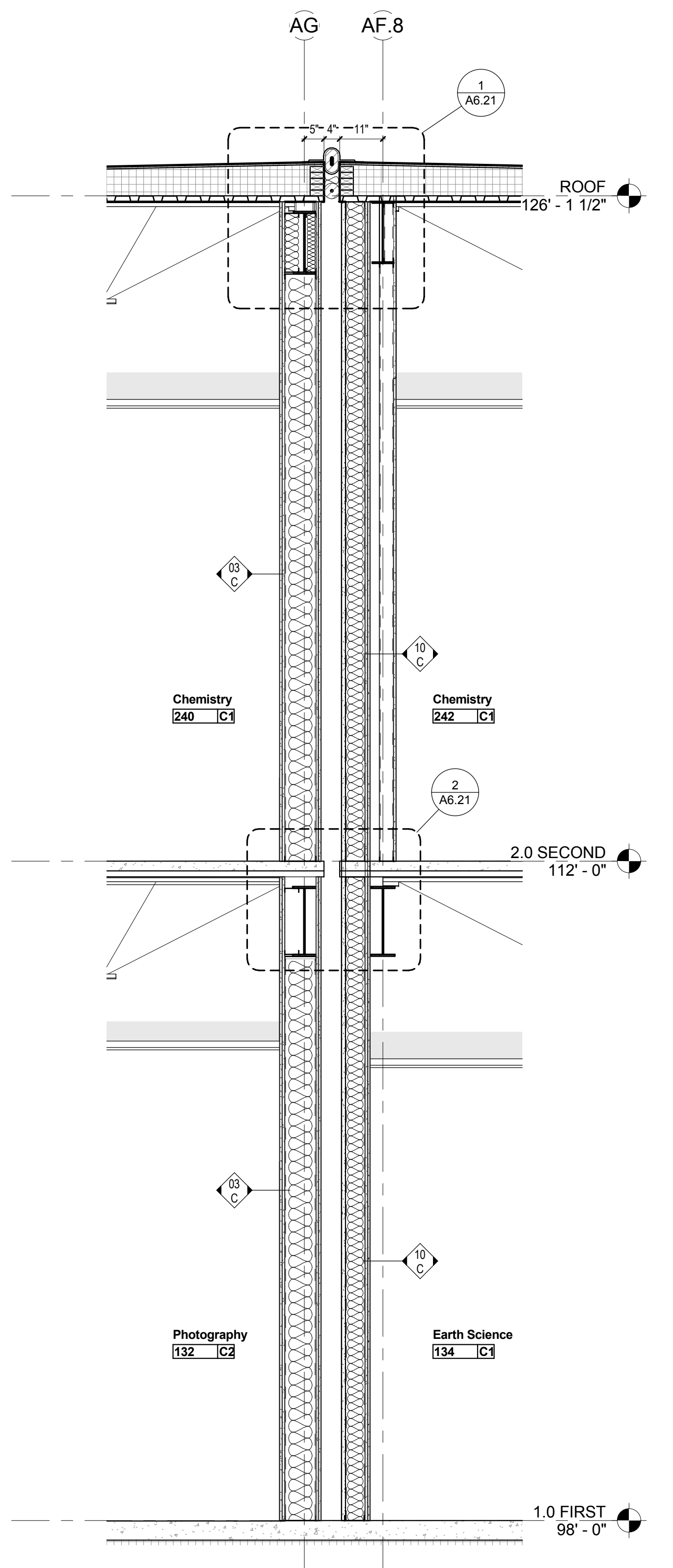

FIREWALL 2 - SECTION A 5
1/2" = 1'-0"

**FIREWALLS
GENERAL NOTES**

1. FIREWALL TYPE 1 SEPARATES CONSTRUCTION TYPE 1B AND CONSTRUCTION TYPE 2B.
2. FIREWALL TYPE 2 SEPARATES TWO AREAS OF TYPE 1B CONSTRUCTION.
3. FIRE WALL TYPE ONE INCLUDES ADDITIONAL SPRAY FIREPROOFING TO MEET A 3 HR RATING FOR THE ENTIRE FIRST STRUCTURAL BAY ON THE CONSTRUCTION TYPE 1B SIDE OF THE FIRE WALL. THIS INCLUDES ALL BEAMS, COLUMNS AND METAL DECK ON AND BETWEEN GRIDS A11.1 & A12 AND B12.1 & B13.

KEYNOTE LIST

- | | |
|-----------|---------------------------------|
| 061000.18 | WOOD BLOCKING, SIZE AS REQUIRED |
| 078100.01 | SPRAYED FIREPROOFING |
| 079500.01 | FLOOR EXPANSION JOINT COVER |
| 079500.02 | WALL EXPANSION JOINT COVER |
| 079500.07 | PREFABRICATED COMPRESSION SEAL |

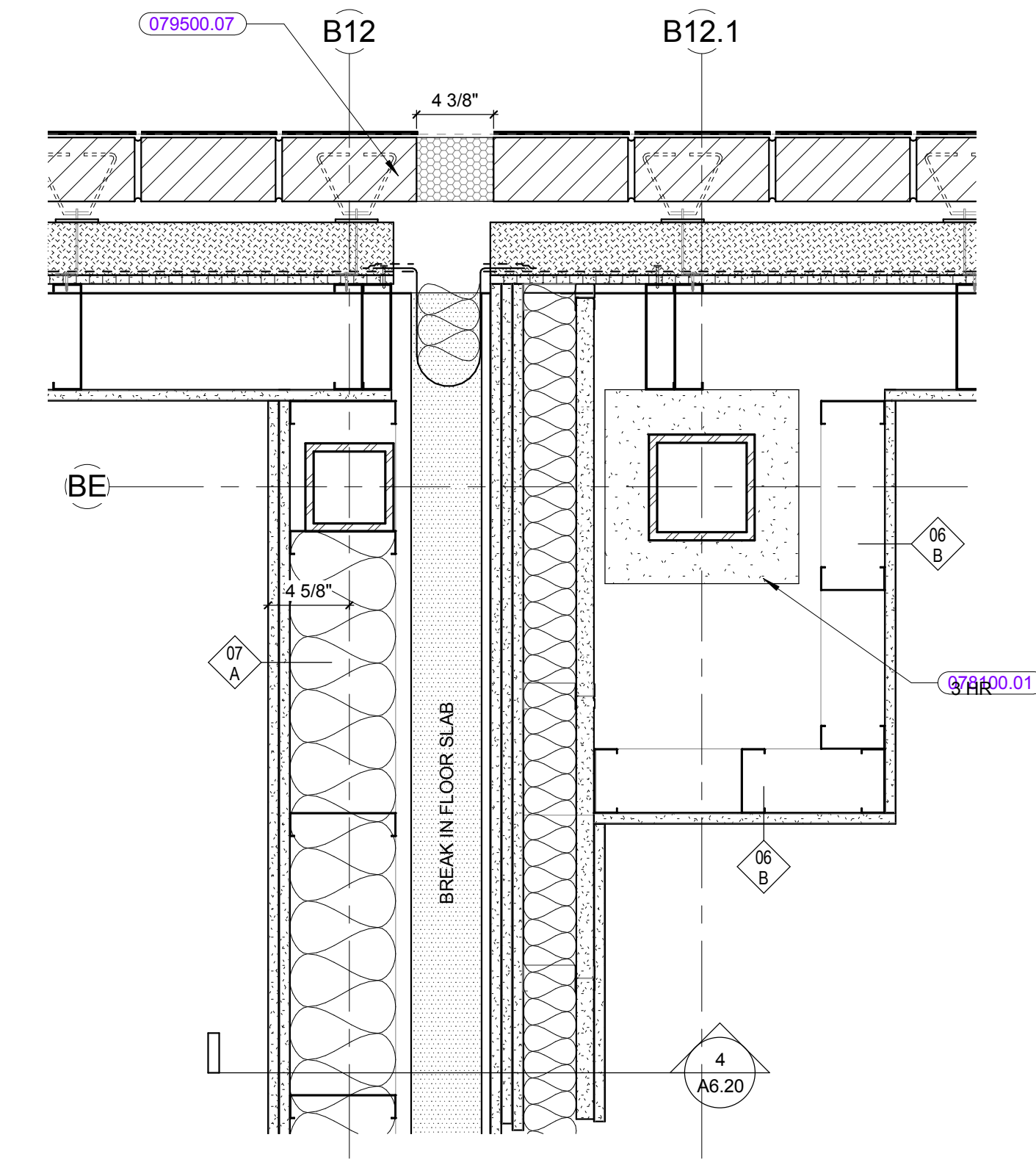

FIREWALL 1 @ EXT. WALL ①
1 1/2" = 1'-0"

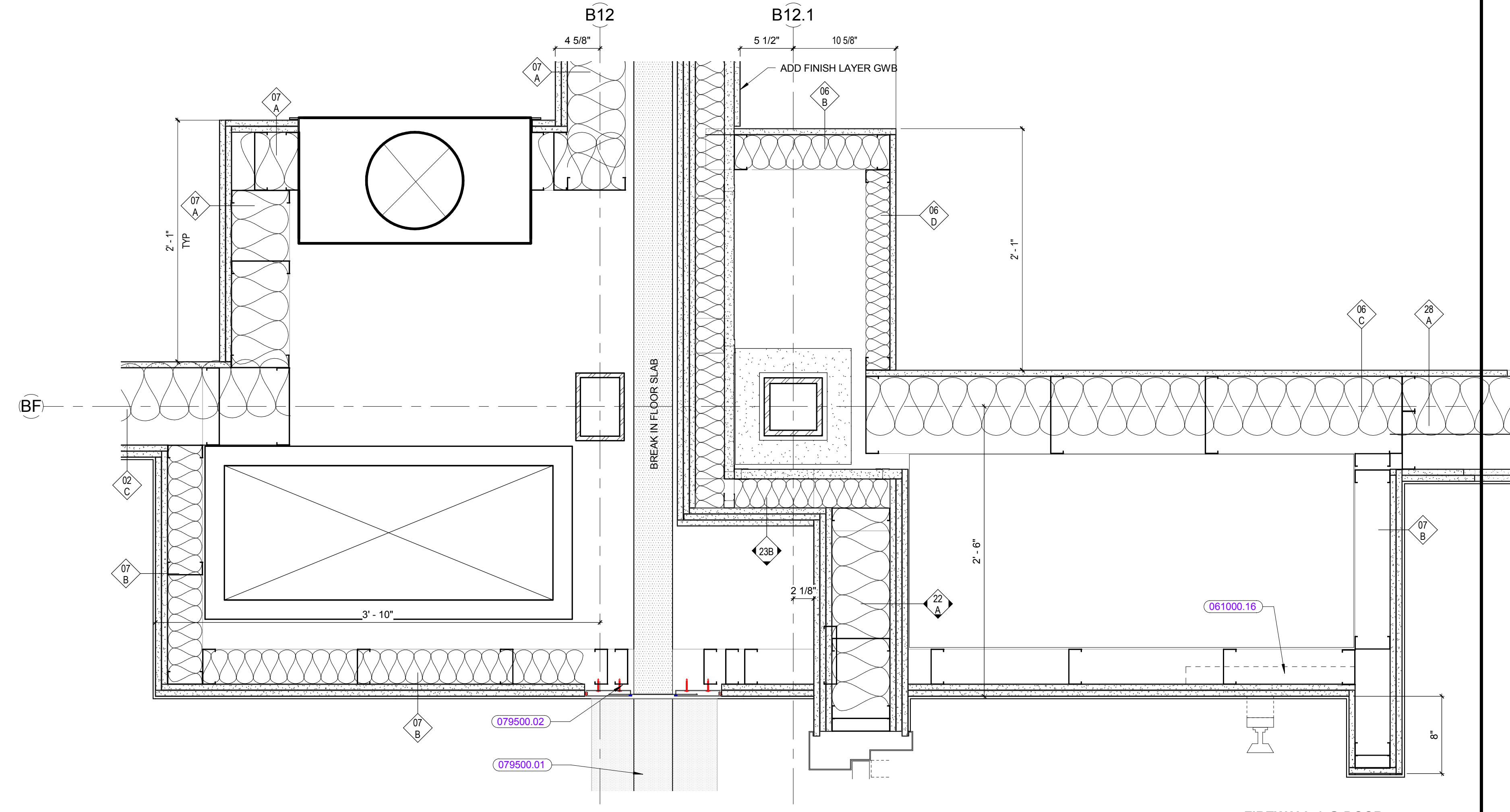

FIREWALL 1 @ DOOR ②
1 1/2" = 1'-0"

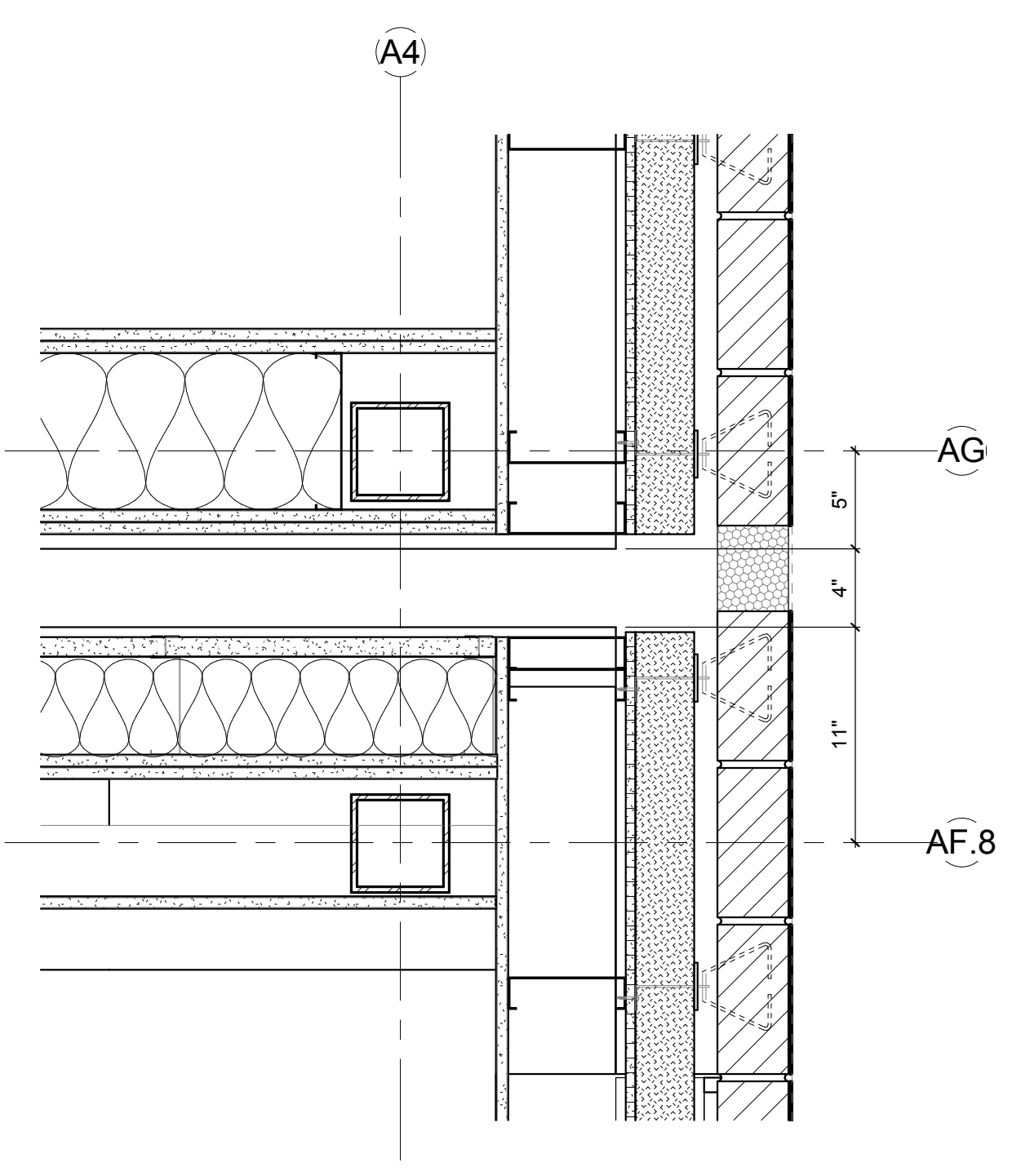

FIREWALL 2 @ EXT. WALL ④
1 1/2" = 1'-0"

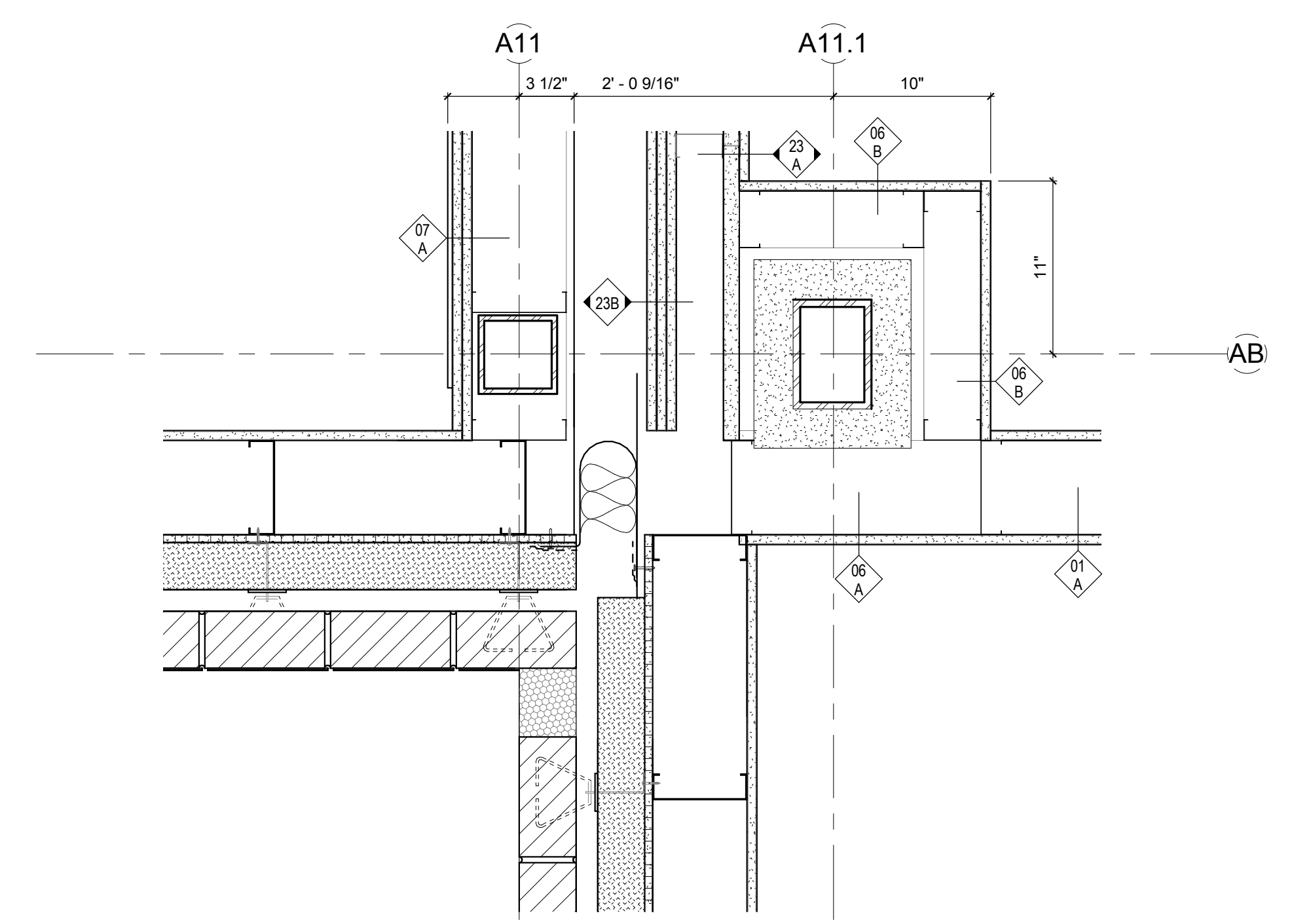

FIREWALL 1 @ EXT. WALL - FIRST FLOOR SOUTH ③
1 1/2" = 1'-0"

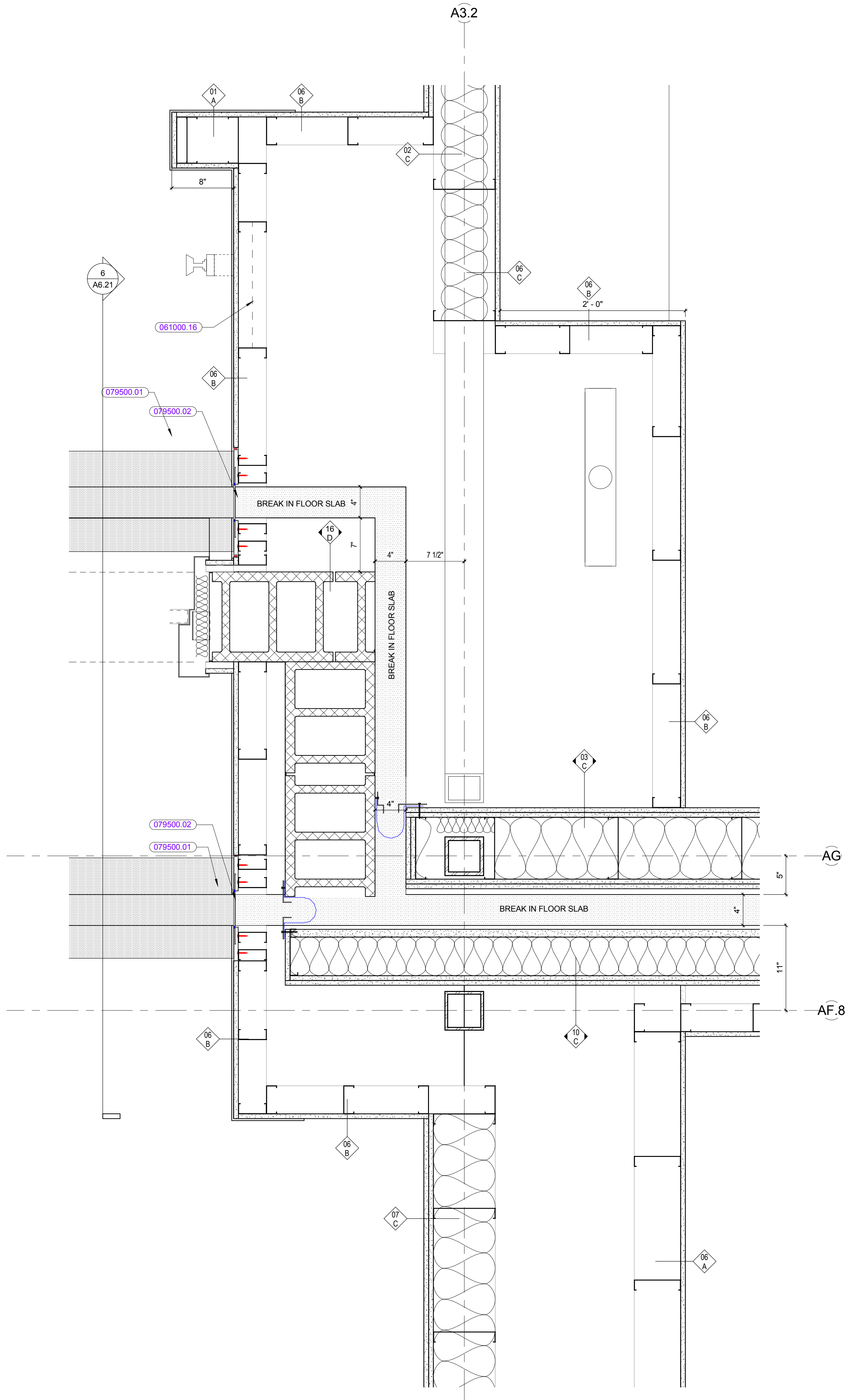

FIREWALL 2 @ DOOR ⑤
1 1/2" = 1'-0"

REVISIONS NO.	DATE	REMARKS	BY

WINDOW PROFILES

SPECIFICATION SECTION 08510

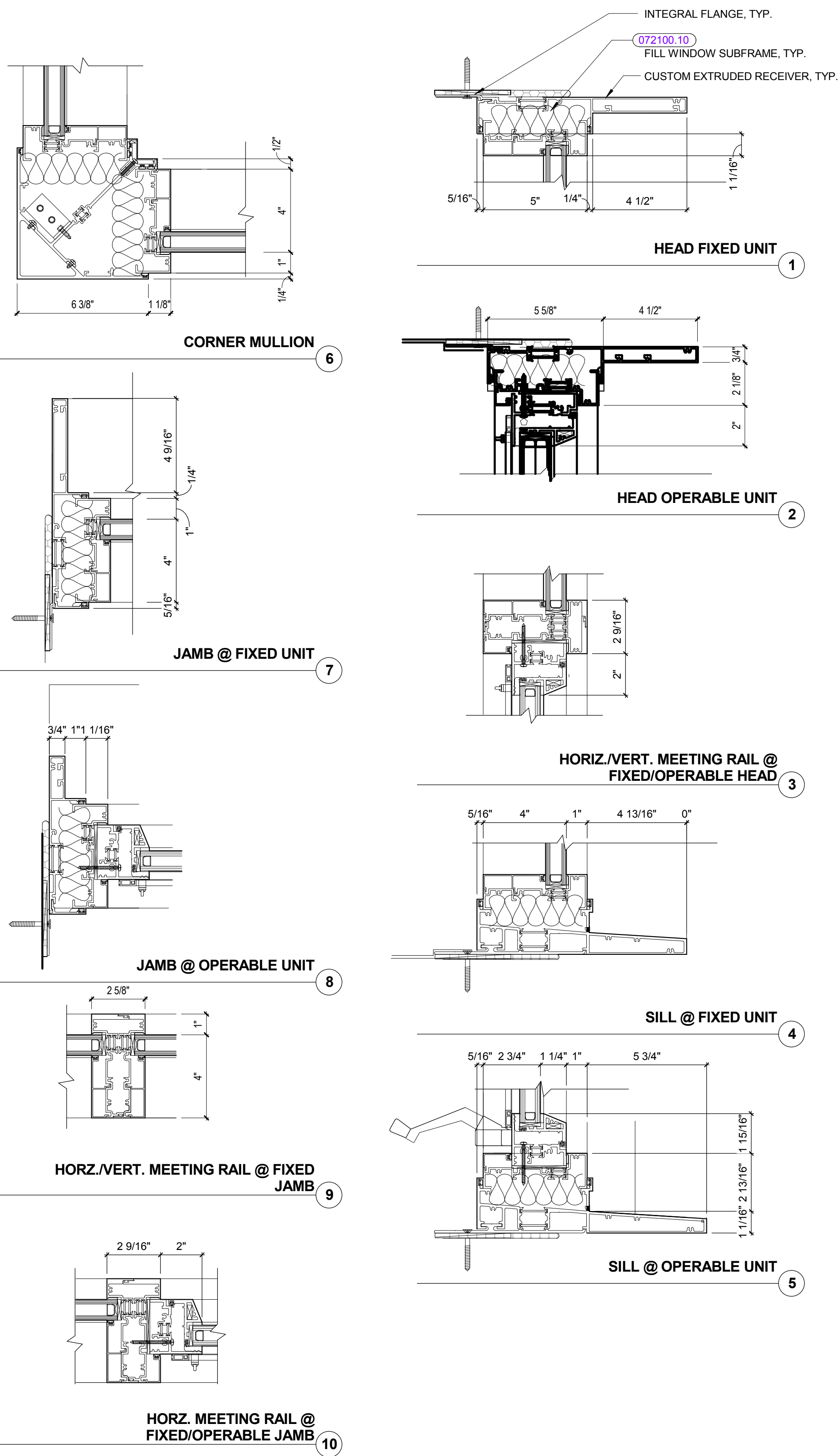

LOUVER SCHEDULE

SPECIFICATION SECTION 08800

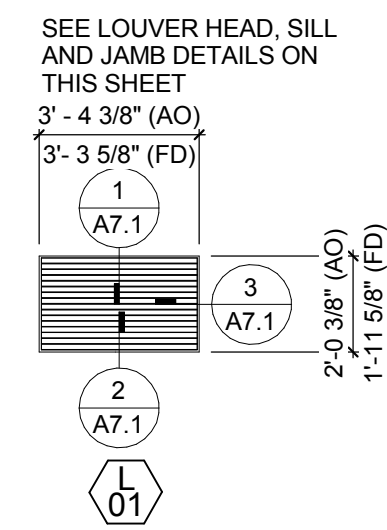

WINDOWS SCHEDULE

SPECIFICATION SECTION 08510

NOTES:
A) PROVIDE INSULATING GLASS UNITS @ ALL WINDOW FRAMES
B) FRAME DIMENSION (FD) SHOW IS BASED ON A MINIMUM OF 3/8" SEALANT JOINT AROUND PERIMETER OF OPENING. THE SEALANT JOINT DIMENSION MAY VARY DUE TO FIELD CONDITIONS. FIELD VERIFY ALL ACTUAL OPENING (AO) AND ROUGH OPENING (RO) DIMENSIONS PRIOR TO FABRICATION. REFER TO REFERENCED DETAILS FOR ALLOWABLE SEALANT JOINT DIMENSIONAL TOLERANCES
C) PROVIDE AN INSECT SCREEN AT EACH OPERABLE SASH
X INDICATES WINDOW FRAME PROFILE ON THIS SHEET

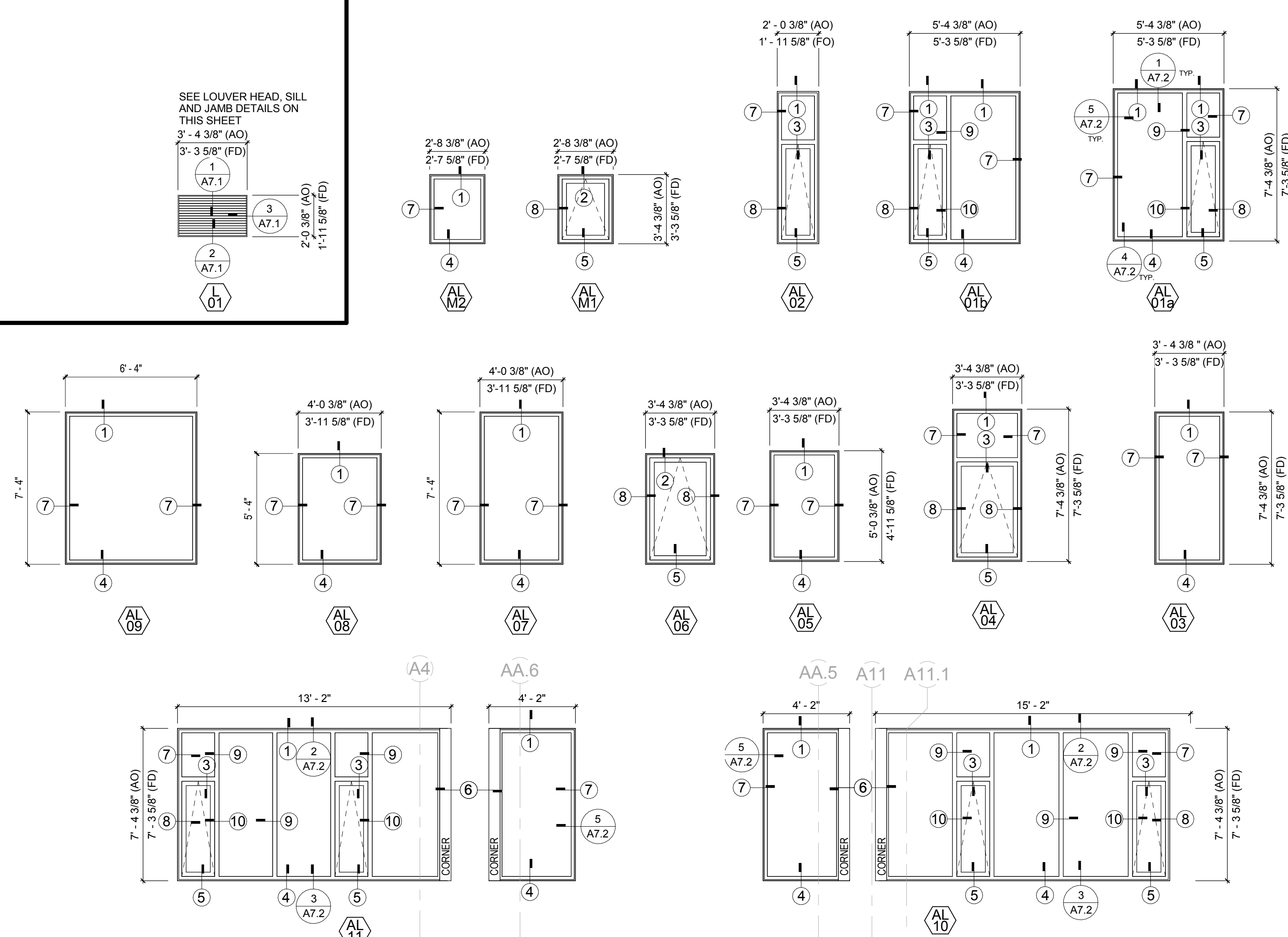

AIR VAPOR BARRIER (AVB) DIAGRAM @ OPENINGS

GENERAL NOTES:

1) THIS DIAGRAM APPLIES TO ALL DOOR, WINDOW, CURTAINWALL, STOREFRONT, LOUVER AND MECHANICAL OPENINGS REQUIRED IN ALL EXTERIOR WALL SYSTEM

2) ALL WORK SHOWN SHALL BE PERFORMED BY SECTION 07200 UNLESS OTHERWISE NOTED

STEP ONE- SILL

A) INSTALL AVB COUNTERFLASH STRIP, OVERLAPPING TAPED JOINTS AND ROUGH FRAMING AT THE SILL. NOTE: ROUGH BLOCKING CONFIGURATION VARIES PER CONDITION. SEE ENLARGED DETAILS FOR MORE INFORMATION.

B) TAPE & SEAL ALL JOINTS AND SCREW HEADS AT SHEATHING PER AVB MFR INSTRUCTIONS.

STEP TWO- JAMBS

C) INSTALL AVB MEMBRANE STRIP OVERLAPPING THE MEMBRANE AT THE SILL AND THE ROUGH FRAMING AT JAMB. ROUGH BLOCKING CONFIGURATION VARIES PER CONDITION. SEE ENLARGED DETAILS FOR MORE INFORMATION.

D) APPLY SEALANT @ ALL JOINTS CONTINUOUSLY (SEALANT MUST BE COMPATIBLE W/ SILICONE MEMBRANE TIE-IN MATERIALS PER DETAIL A THIS SHEET.)

STEP THREE- HEAD

E) INSTALL AVB MEMBRANE STRIP OVERLAPPING THE MEMBRANE AT THE JAMBS AND THE ROUGH FRAMING AT HEAD (ROUGH BLOCKING CONFIGURATION VARIES PER CONDITION. SEE ENLARGED DETAILS FOR MORE INFORMATION.)

F) APPLY SEALANT @ ALL JOINTS CONTINUOUSLY (SEALANT MUST BE COMPATIBLE W/ SILICONE MEMBRANE TIE-IN MATERIALS PER DETAIL A THIS SHEET.)

G) SEAL ALL SEAMS @ PERIMETER OF THE HEAD PRIOR TO THE INSTALLATION OF THE THRU-WALL FLASHING.

STEP FOUR- HEAD FLASHING

H) INSTALL TWF AT THE HEAD W/ SPECIFIED FASTENERS @ STUD LOCATIONS (SEE ENLARGED DETAILS FOR TRADE RESPONSIBLE TO PROVIDE TWF)

I) INSTALL THE THERMAL INSULATION AT THE HEAD PRIOR TO THE INSTALLATION OF THE THRU-WALL FLASHING (SEE ENLARGED DETAILS FOR TRADE RESPONSIBLE TO PROVIDE INSULATION)

STEP FIVE- AVB FIELD MEMBRANE APPLICATION

J) OVERLAP AVB SHEET OVER TWF TO CREATE AIR & WATER TIGHT SEAL (APPLY CONT SEALANT @ JTS BW/ AVB & TWF)

K) AT HORIZONTAL JOINTS OVERLAP AVB MEMBRANE SHEETS AT SHINGLE STYLE TO CREATE POSITIVE DRAINAGE. TYP. (SEAL ALL JTS BW SHEETS)

L) INSTALL AVB FIELD MEMBRANE SHEET VERTICALLY WHEREVER POSSIBLE, WITH FACTORY EDGE OVERLAPPING ADJACENT SHEET.

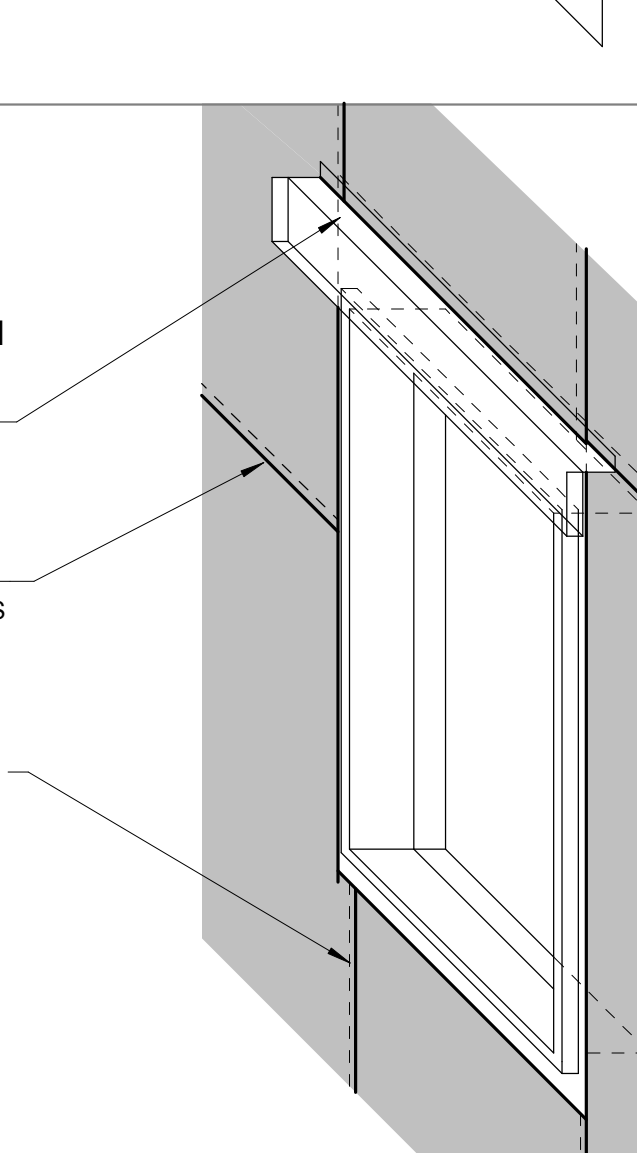
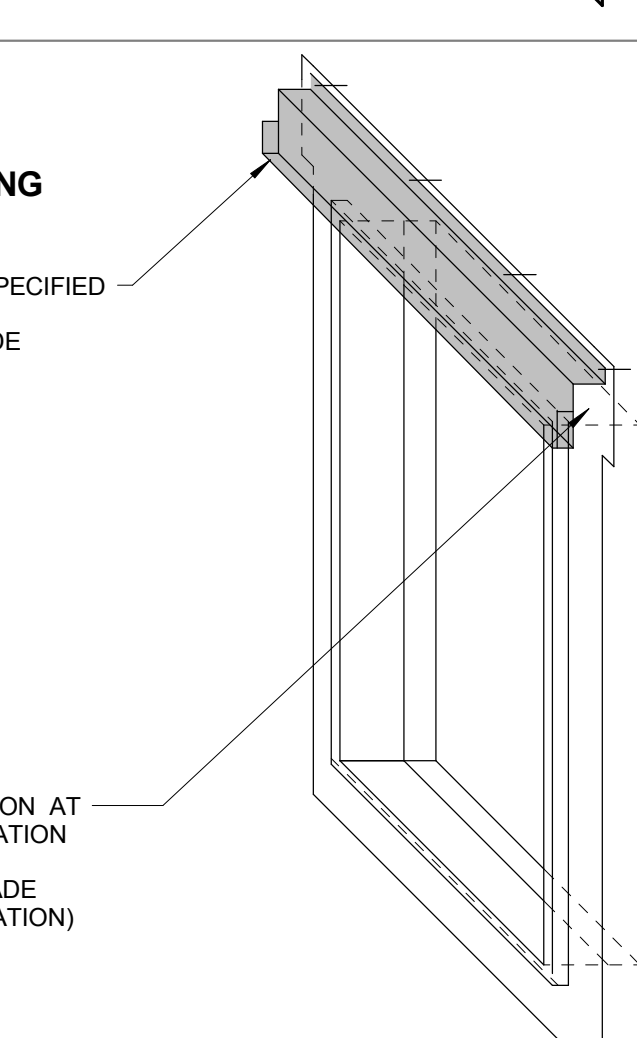
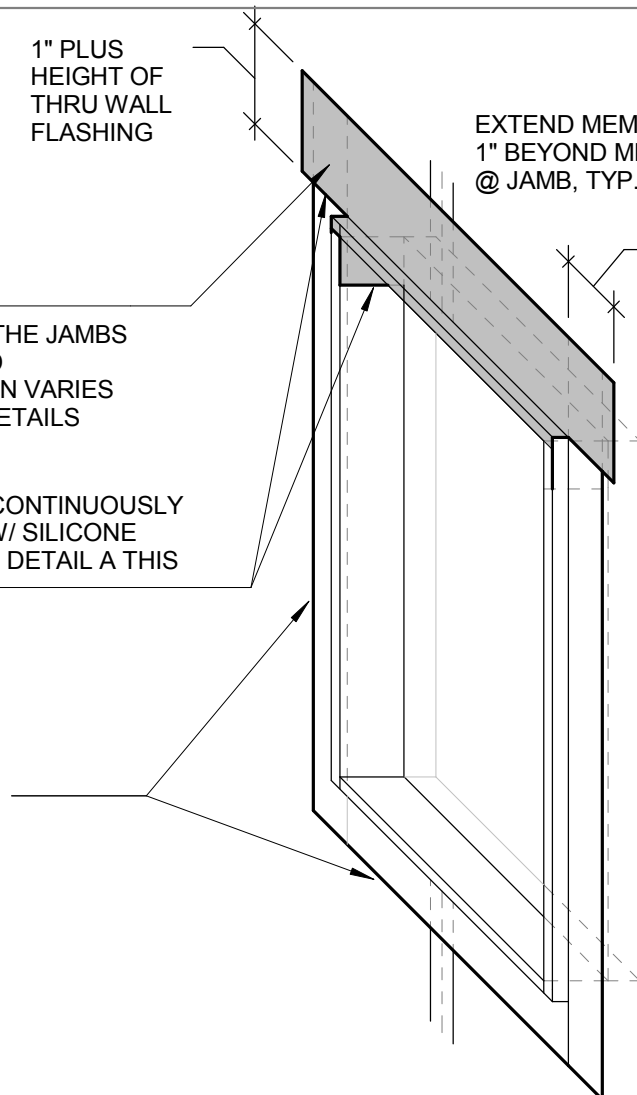
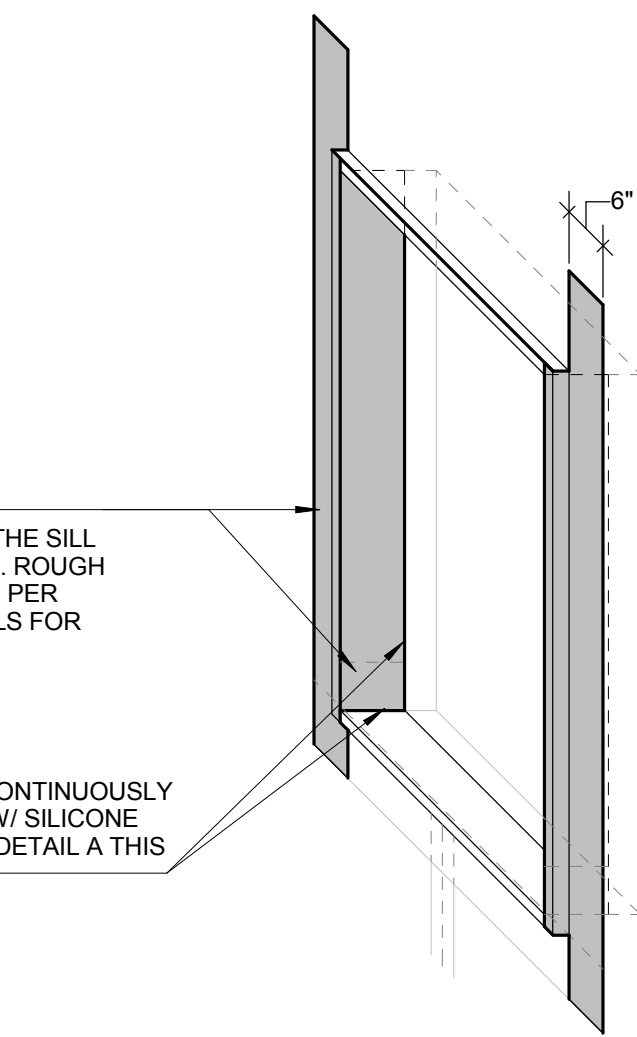
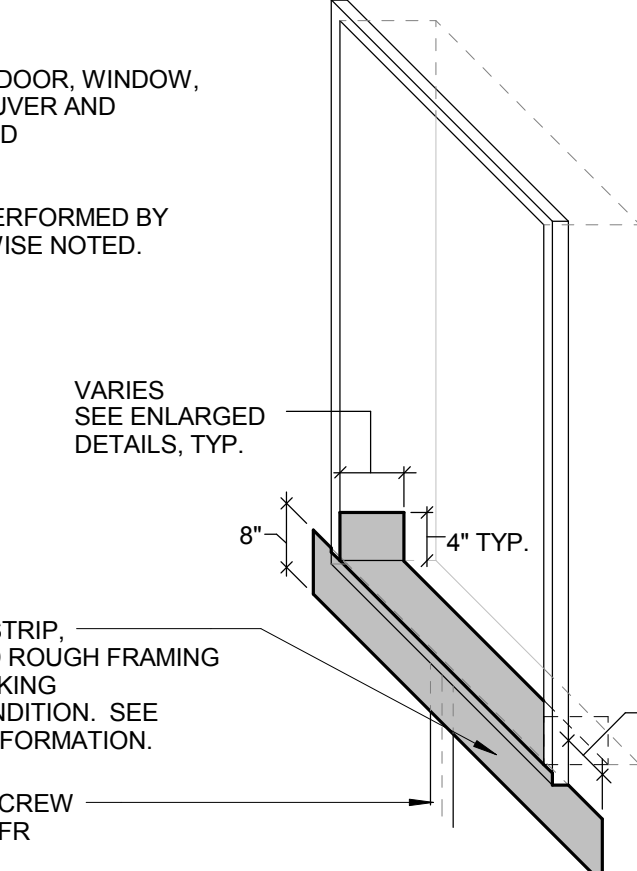

WINDOWS - GENERAL NOTES

- GENERAL NOTES, LEGEND & ABBREVIATIONS APPLY TO THE A7 SERIES DRAWINGS.
- REFER TO BUILDING ELEVATIONS FOR LOCATIONS OF WINDOWS AND LOUVERS.
- MEFPF ELEMENTS SHOWN ARE SCHEMATIC AND ARE PROVIDED FOR REFERENCE ONLY. REFER TO ASSOCIATED MEFPF DRAWINGS AND SPECIFICATIONS FOR MORE INFORMATION.
- STRUCTURAL FRAME AND CONCRETE FOOTING CONFIGURATION SHOWN ARE SCHEMATIC AND ARE PROVIDED FOR REFERENCE ONLY. REFER TO ASSOCIATED STRUCTURAL DRAWINGS AND SPECIFICATIONS FOR MORE INFORMATION.
- REFER TO BUILDING ELEVATIONS FOR SPECIFIC MASONRY TYPES, PATTERNS, AND CONFIGURATIONS.
- ALL WOOD BLOCKING AND PLYWOOD USED ON EXTERIOR WALL AND ROOF CONDITIONS SHALL BE PRESSURE TREATED. (061000)
- ALL FLASHING AND AIR BARRIER MATERIALS SHALL BE LAPPED "SHINGLE STYLE" TO PROMOTE POSITIVE DRAINAGE. TYPICAL THROUGHOUT.
- ALL PENETRATIONS THROUGH THE EXTERIOR WALL SYSTEM SHALL BE SEALED AIRTIGHT AND WATERTIGHT TYPICAL THROUGHOUT.

ABBREVIATIONS

(SEE SHEET A0.1 FOR ADDITIONAL ABBREVIATION DESIGNATIONS)

- AO = ACTUAL OPENING IN MASONRY
- RO = ROUGH OPENING IN STUD FRAMED WALL
- FD = FRAME DIMENSION
- TOD = TOP OF DECK
- AVB = AIR VAPOR BARRIER
- TWF = THROUGH WALL FLASHING
- VF = VERIFY IN FIELD

KEYNOTE LIST

- 034500.01 PRECAST CONCRETE SILL
- 042000.45 WEEPVENT
- 042000.46 CAVITY DRAINAGE MATERIAL
- 042000.55 MASTIC
- 042000.60 SEALANT
- 042000.65 NON-SHRINK GROUT
- 054000.11 DIAGONAL STUD BRACING AS REQUIRED
- 054000.14 BUILT-UP SILL
- 055000.11 LOOSE UNTEL ANGLE
- 061000.09 3/4" PLYWOOD
- 061000.18 WOOD SHIM(S) AS REQUIRED
- 064020.09 SHIM(S) AS REQUIRED
- 064020.20 SEALANT AS REQUIRED
- 064020.46 SOLID SURFACING
- 072100.04 SPRAY FOAM INSULATION/SEALANT
- 072100.10 MINERAL WOOL INSULATION
- 072500.01 AIR BARRIER FIELD MEMBRANE
- 072500.02 AIR BARRIER MEMBRANE STRIP
- 072500.11 COUNTER FLASHING STRIP
- 072500.13 SEALANT AND BACKER ROD
- 079200.01 INTERIOR SEALANT AND BACKEROD
- 079200.02 EXTERIOR SEALANT AND BACKEROD
- 085110.30 BUTYL TAPE
- 085110.31 SILICONE SEALANT
- 085110.33 SILICONE EXTRUSION
- 089000.01 ALUMINUM LOUVER
- 089000.03 ALUMINUM SUBSILL WITH END DAMS
- 089000.04 CONTINUOUS CLIP ANGLE ANCHOR SET IN A CONTINUOUS BEAD OF SEALANT TO FORM AN AIRTIGHT SEAL
- 089000.05 SHIM AS REQUIRED
- 089000.06 BIRD SCREEN
- 089000.09 INSULATED ALUMINUM BLANK-OFF PANEL
- 092000.50 CORNER BEAD
- 092000.52 L-TRIM
- 092000.55 BULLNOSE TRIM
- 230000.28 INSULATED PLENUM
- 230000.34 MODIFY & INSTALL BLANK-OFF PANEL. SEAL PLENUM TO BLANK-OFF PANEL TO FORM AN AIRTIGHT SEAL

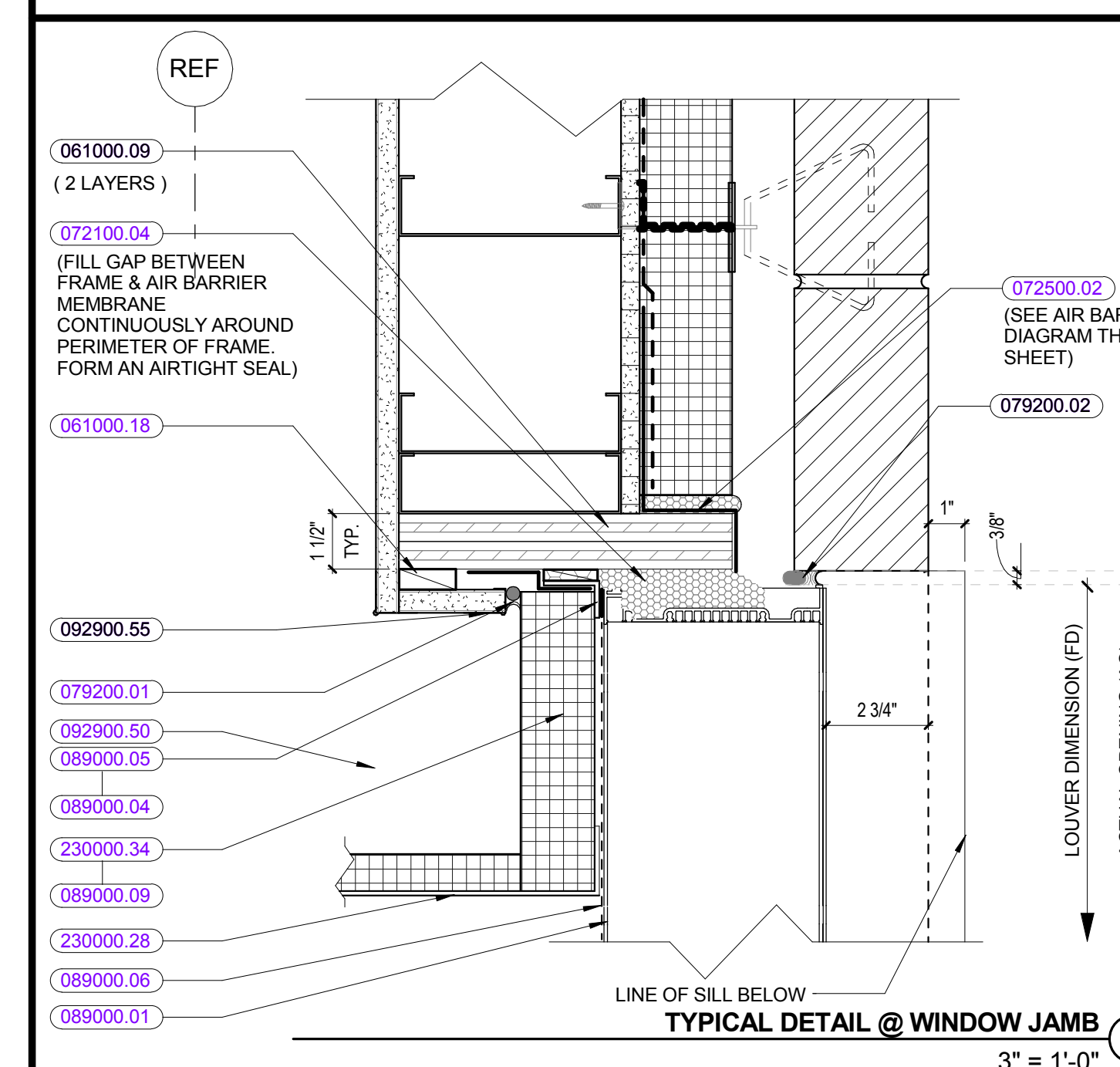
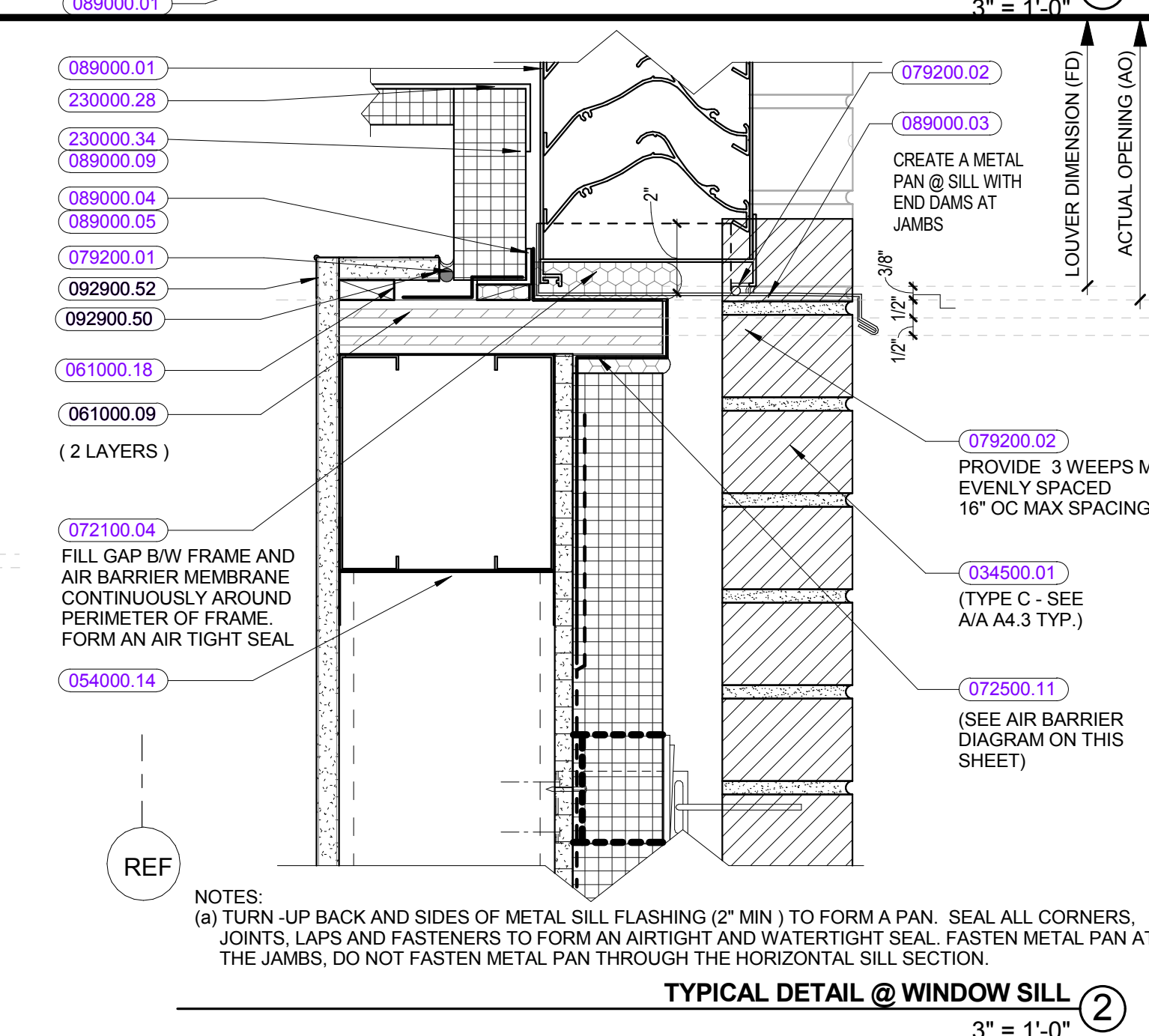
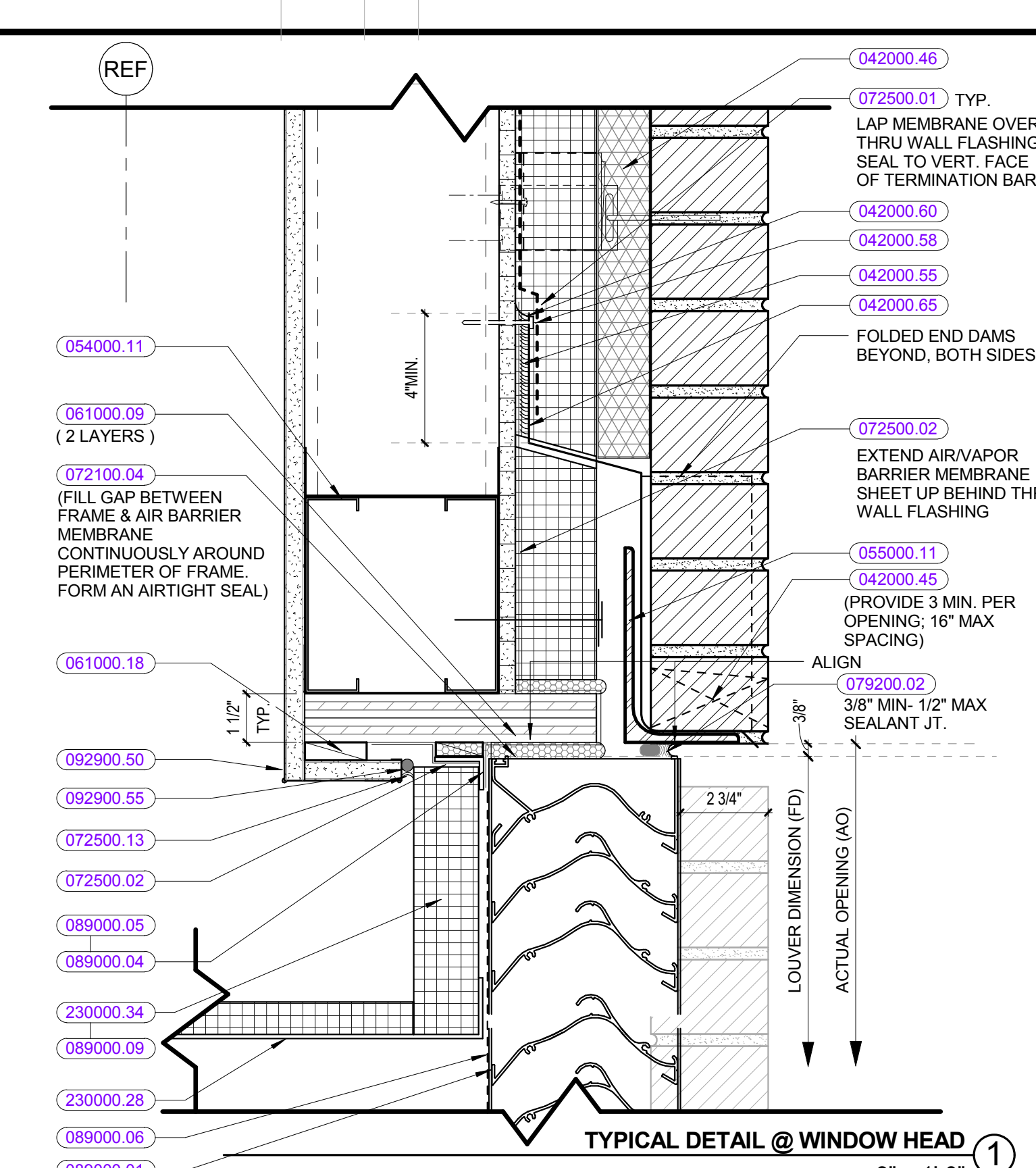
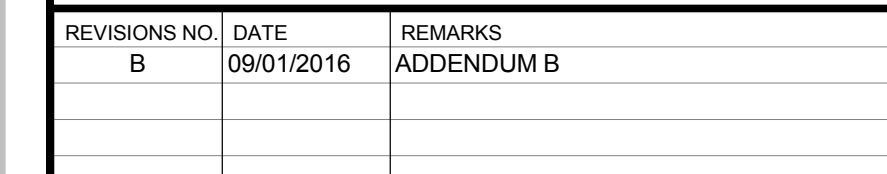
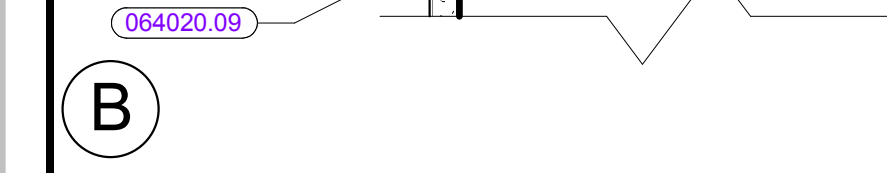
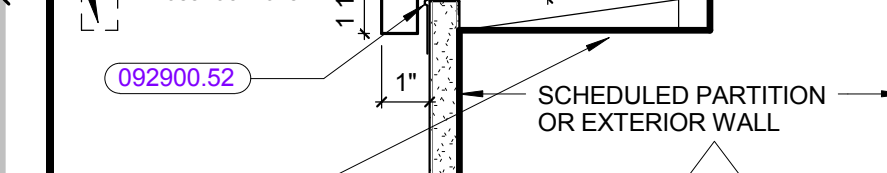
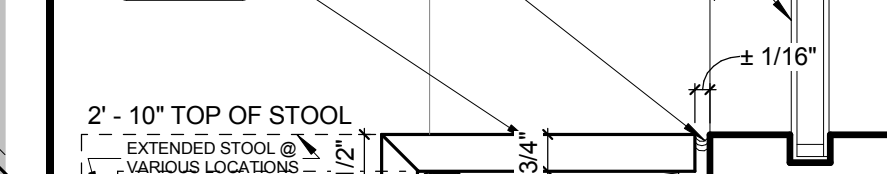
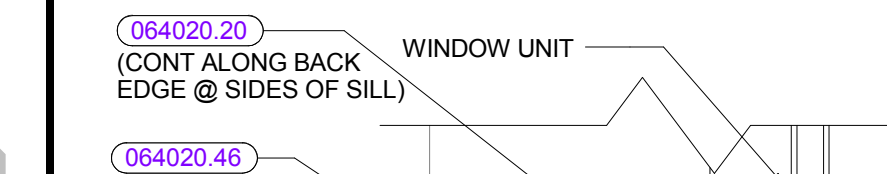
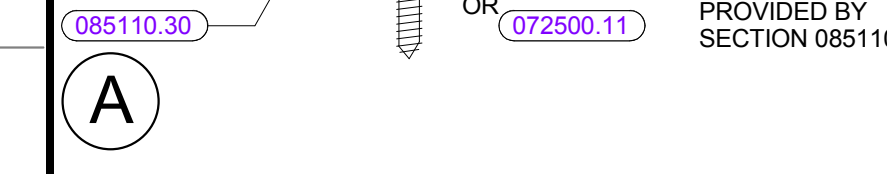
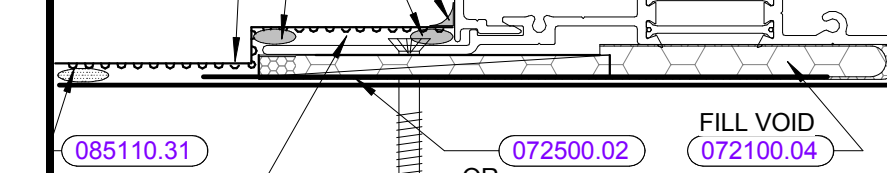
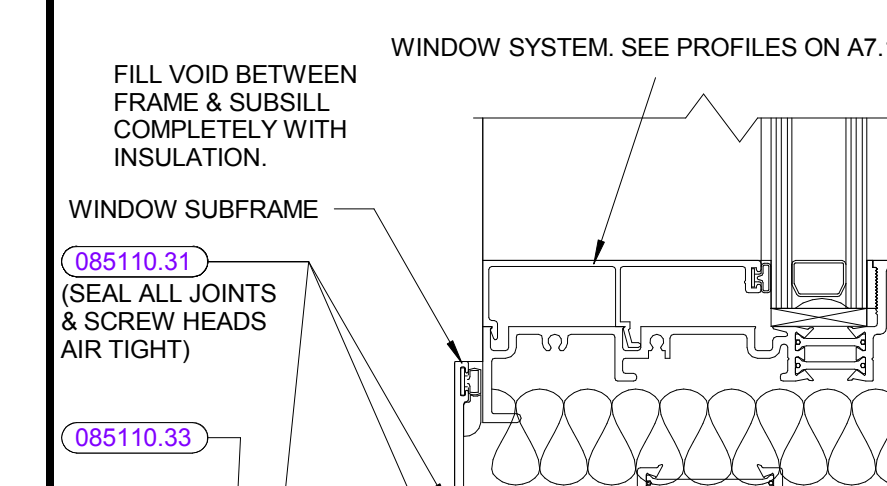

HMFH ARCHITECTS
1300 Blinn Drive
Houston, TX 77025
713.681.7000
hmfh.com

100% CONFORMED SET - FOR CONSTRUCTION
9/12/2016

Dover HS / Career Technical Center
25 Alumni Drive, Dover, NH
Window Schedule, Frame Types, and
Louver Details
SCALE: As indicated DRAWN BY: Aubrey CHECKED BY: Checker
DRAWING NUMBER
A7.1
JOB NUMBER 40314

09/01/2016 1:12:54 PM C:\pwworkspace\hmfh\projects\2016\09-01-16\A7.1.dwg

KEYNOTE LIST	
042000	UNIT MASONRY
042000.03	DECORATIVE CMU UNITS, SEE ELEVATIONS FOR COLOR/PATTERN
042000.42	SHEET METAL DRIP EDGE
042000.43	THROUGH-WALL MEMBRANE FLASHING
042000.45	WEEPVENT
042000.51	THROUGH-WALLSHEET METAL FLASHING
042000.63	MORTAR BED - SLOPE TO POSITIVE DRAINAGE
051200.04	STEEL ANGLE
051200.05	STEEL CHANNEL
051200.06	STEEL TUBE
051200.07	STEEL PLATE
051200.11	STEEL WT
054000.13	BUILT-UP HEADER
054000.15	BUILT-UP JAMB
055000.11	LOOSE LINTEL ANGLE
061000.09	3/4" PLYWOOD
061000.16	WOOD BLOCKING, SIZE AS REQUIRED
061600.01	1/2" GYPSUM SHEATHING BOARD
064020.09	SHIM(S) AS REQUIRED
064020.12	3/4" PLYWOOD
064020.46	SOLID SURFACING
07100.03	MASTIC COATING OF STEEL
072100.04	SPRAY FOAM INSULATION/SEALANT
072100.10	MINERAL WOOL INSULATION
072500.01	AIR BARRIER FIELD MEMBRANE
072500.02	AIR BARRIER MEMBRANE STRIP
072500.14	BITUTHENE MASTIC
074220.01	WALL PANEL
074220.02	EXPOSED FASTENER
074220.03	WALL ATTACHMENT FLANGE
074220.04	THERMALLY BROKE ALUMINUM Z-BAR SUBGIRT
074220.05	VENT SCREEN
074220.07	CHANNEL ANCHOR
079200.02	EXTERIOR SEALANT AND BACKEROD
085110.01	ALUMINUM WINDOW SYSTEM
092900.50	CORNER BEAD
092900.51	J-TRIM
092900.52	L-TRIM
092900.55	BULLNOSE TRIM
122400.05	WINDOW SHADES

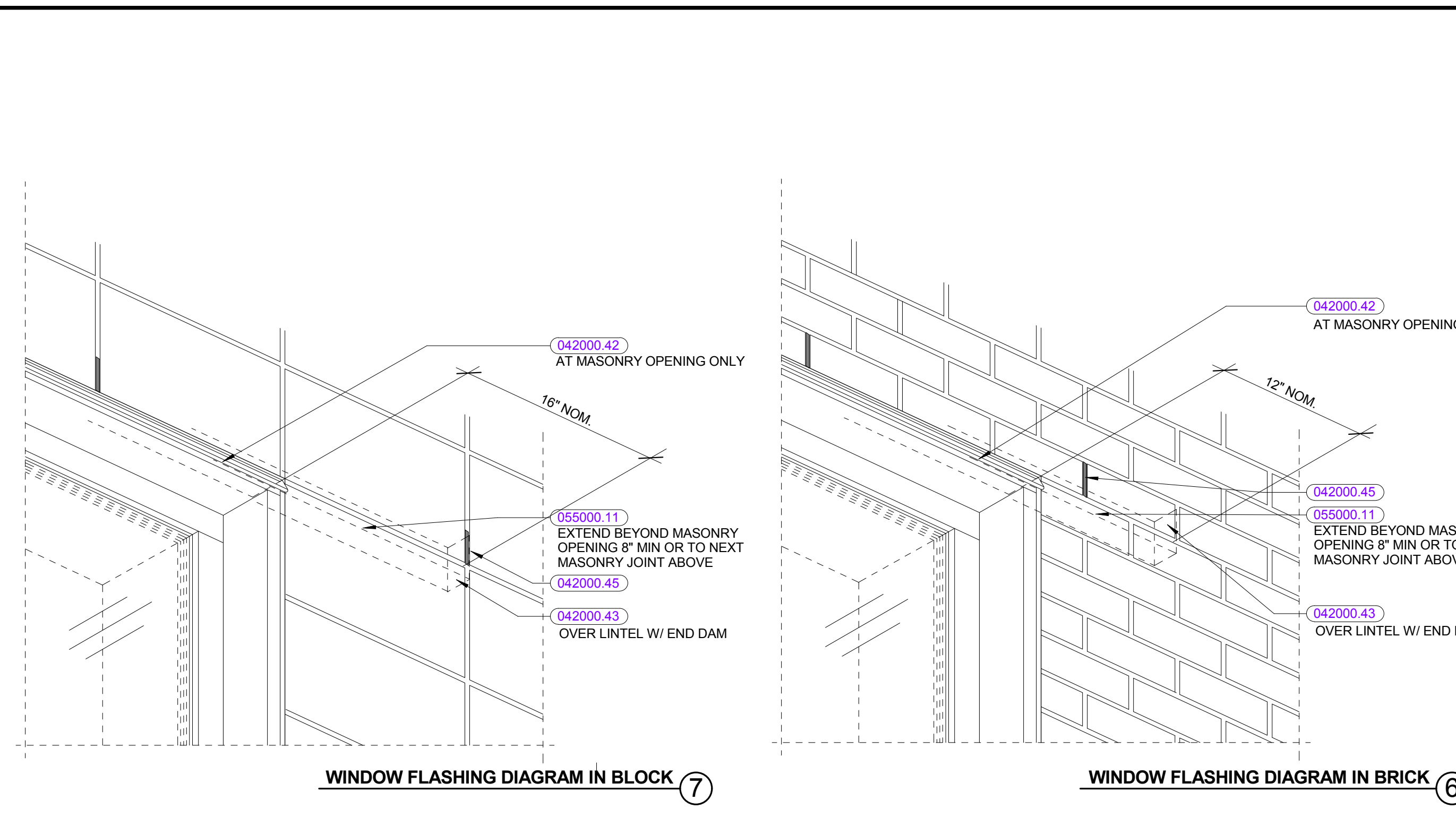

WINDOW FLASHING DIAGRAM IN BLOCK 7

WINDOW FLASHING DIAGRAM IN BRICK 6

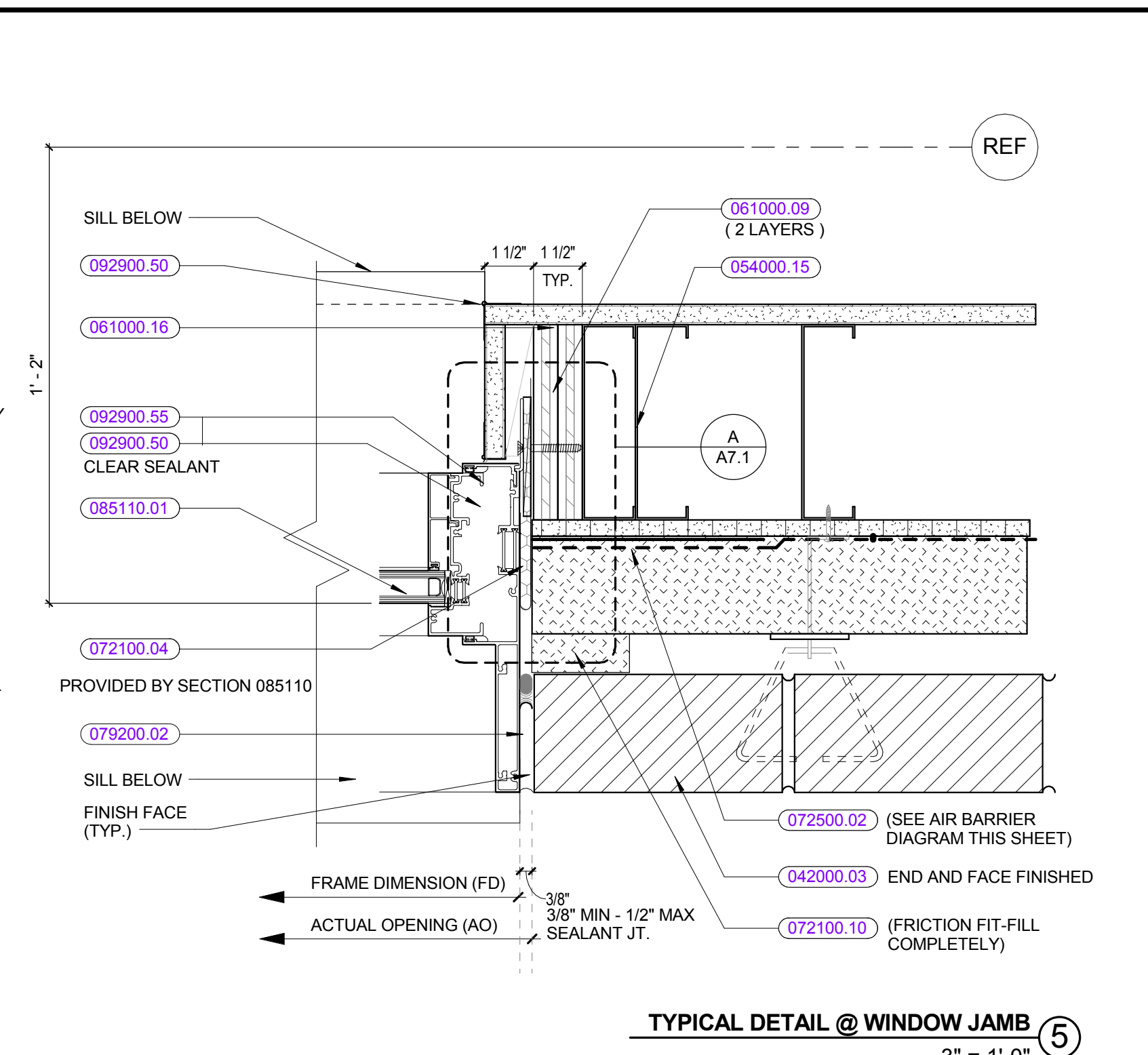

TYPICAL DETAIL @ WINDOW JAMB 5

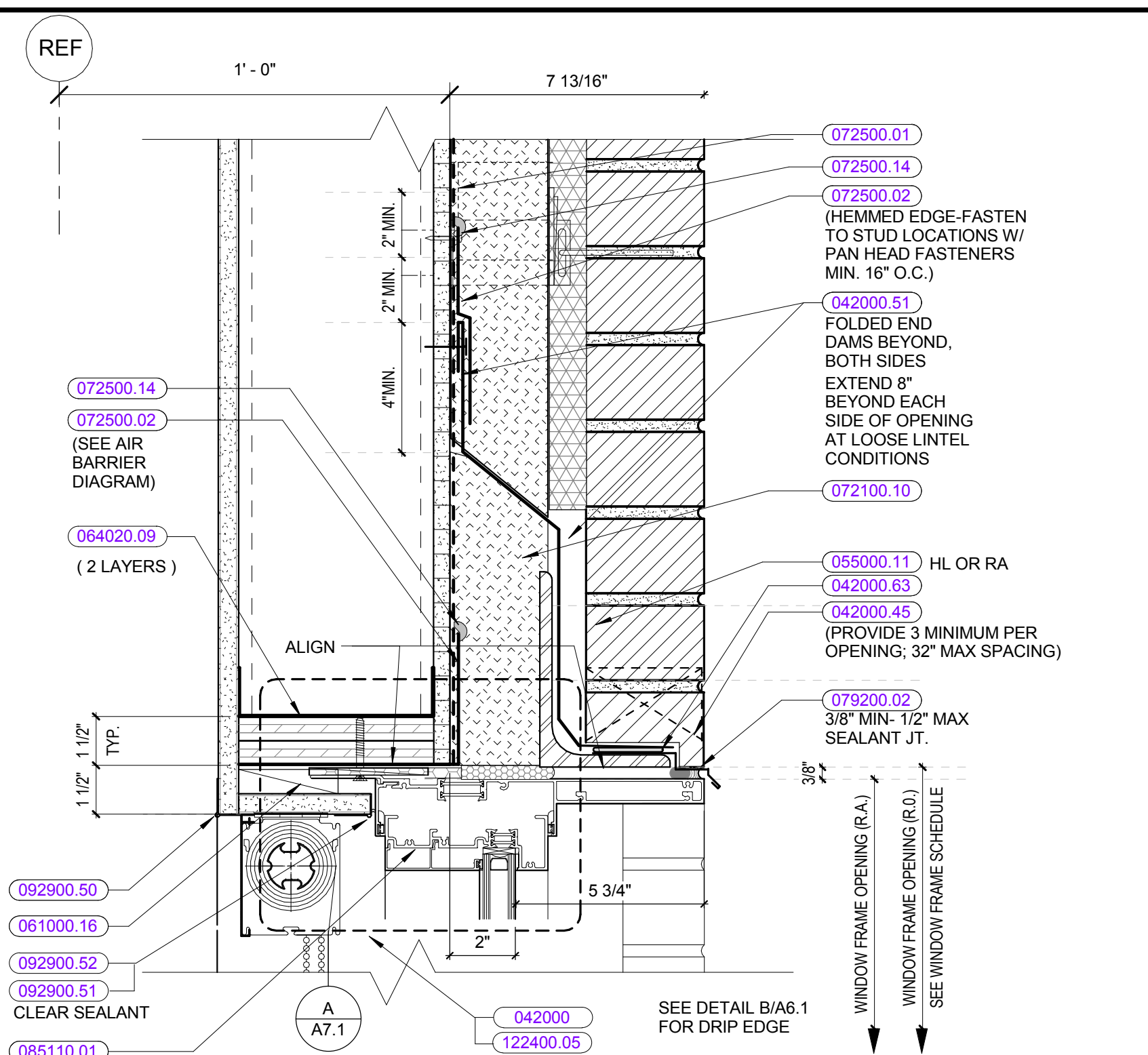

TYPICAL DETAIL @ WINDOW HEAD 1

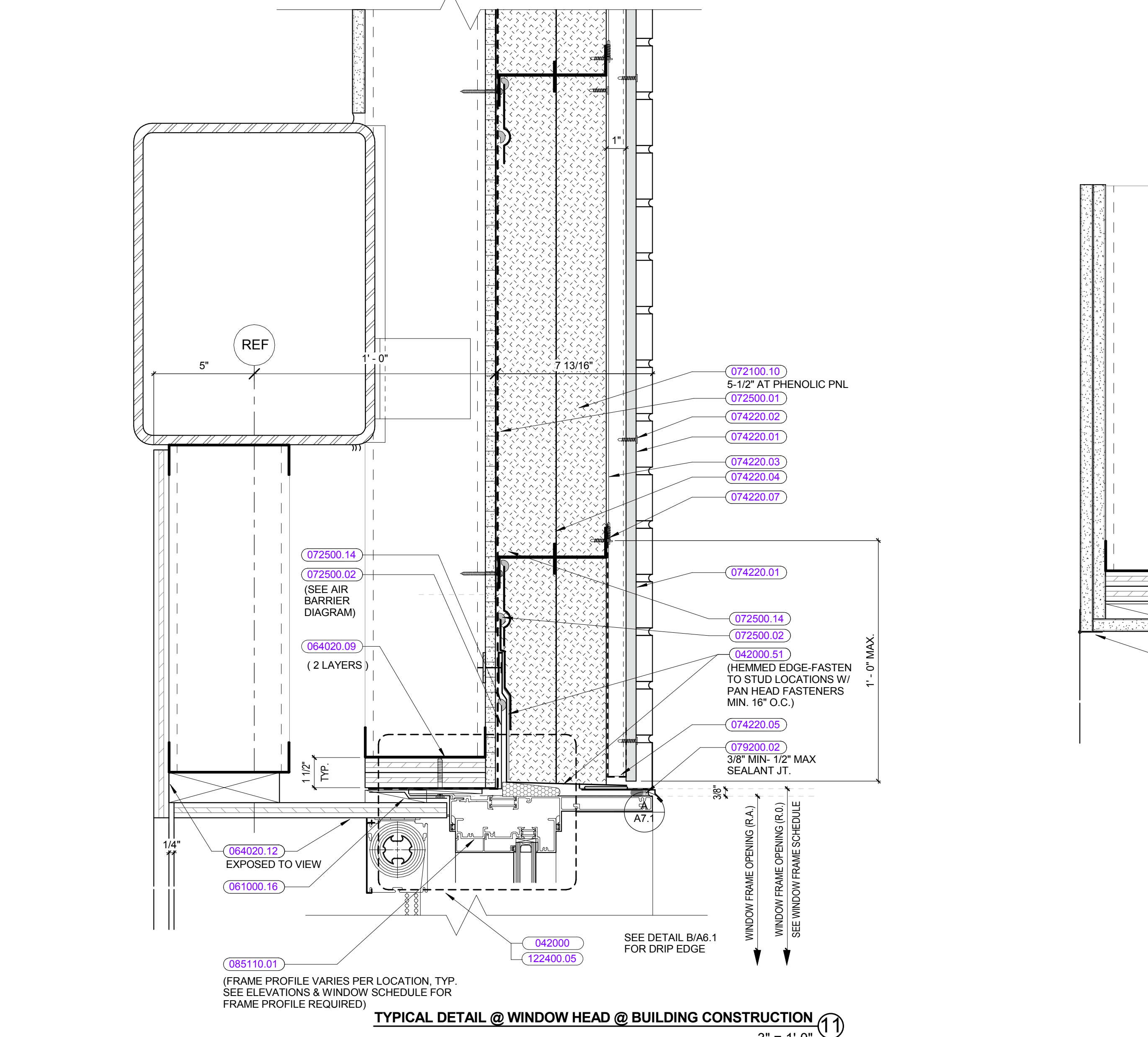

TYPICAL DETAIL @ WINDOW HEAD @ BUILDING CONSTRUCTION 11

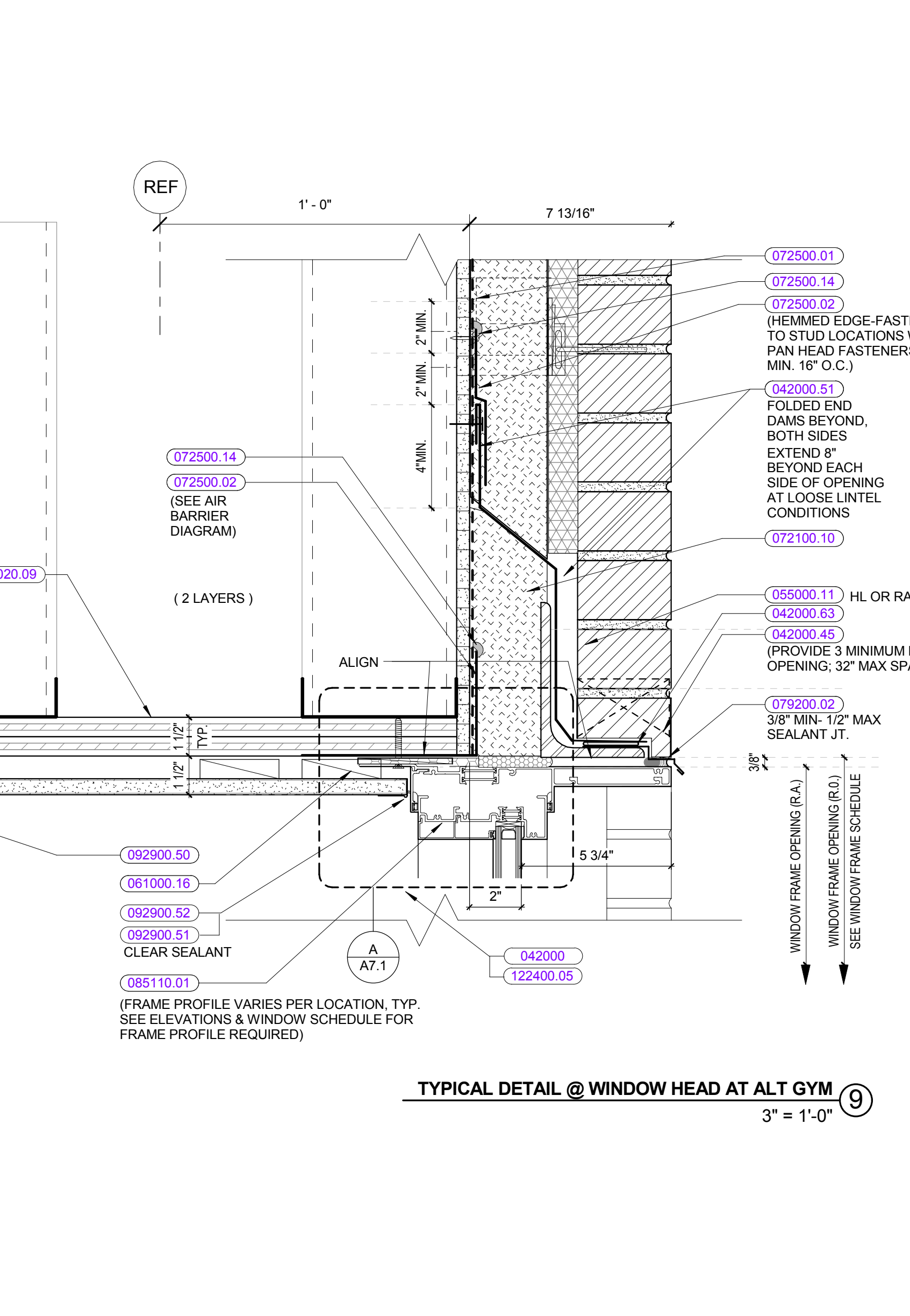

TYPICAL DETAIL @ WINDOW HEAD AT ALT GYM 9

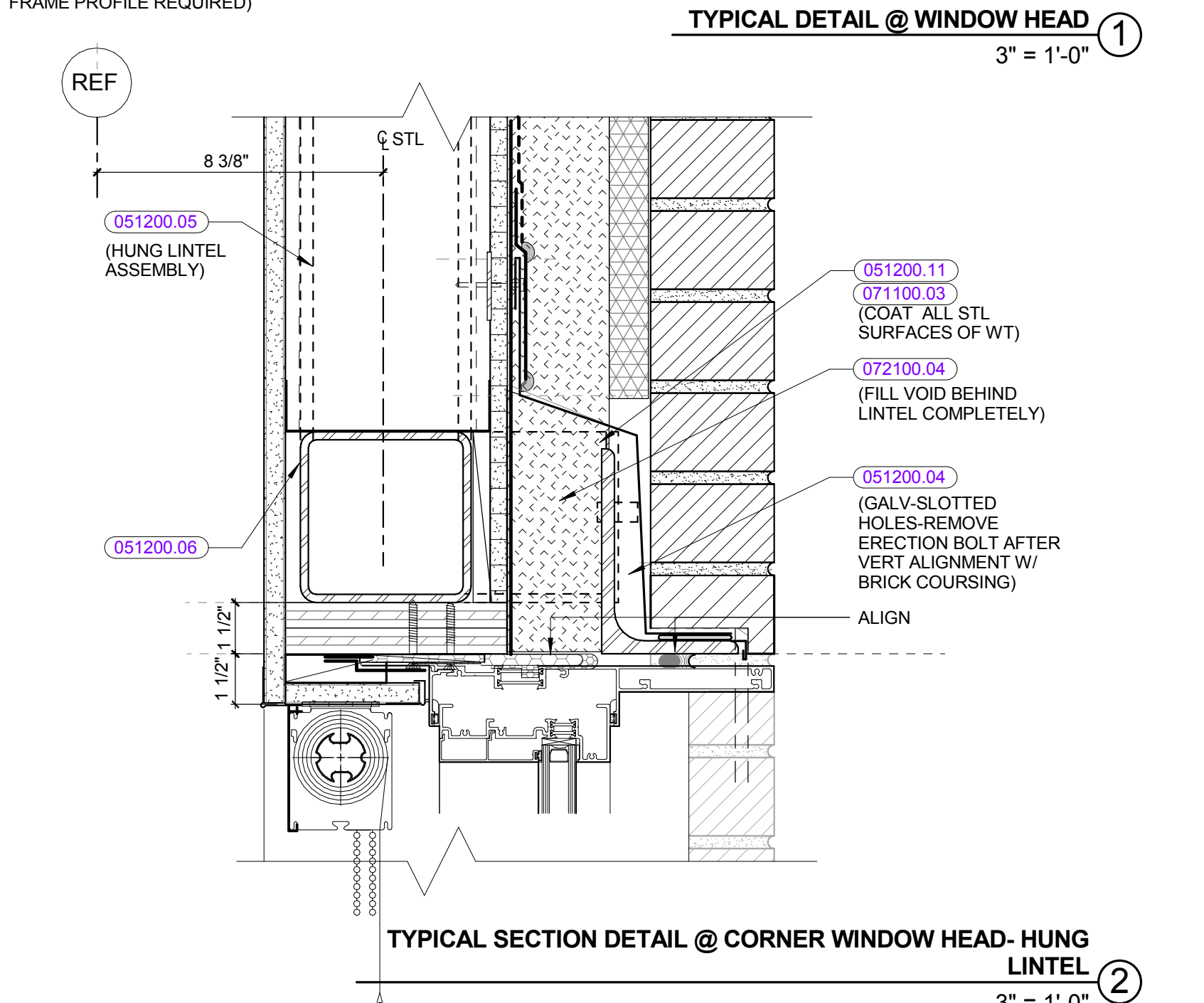

TYPICAL SECTION DETAIL @ CORNER WINDOW HEAD - HUNG LINTEL 2

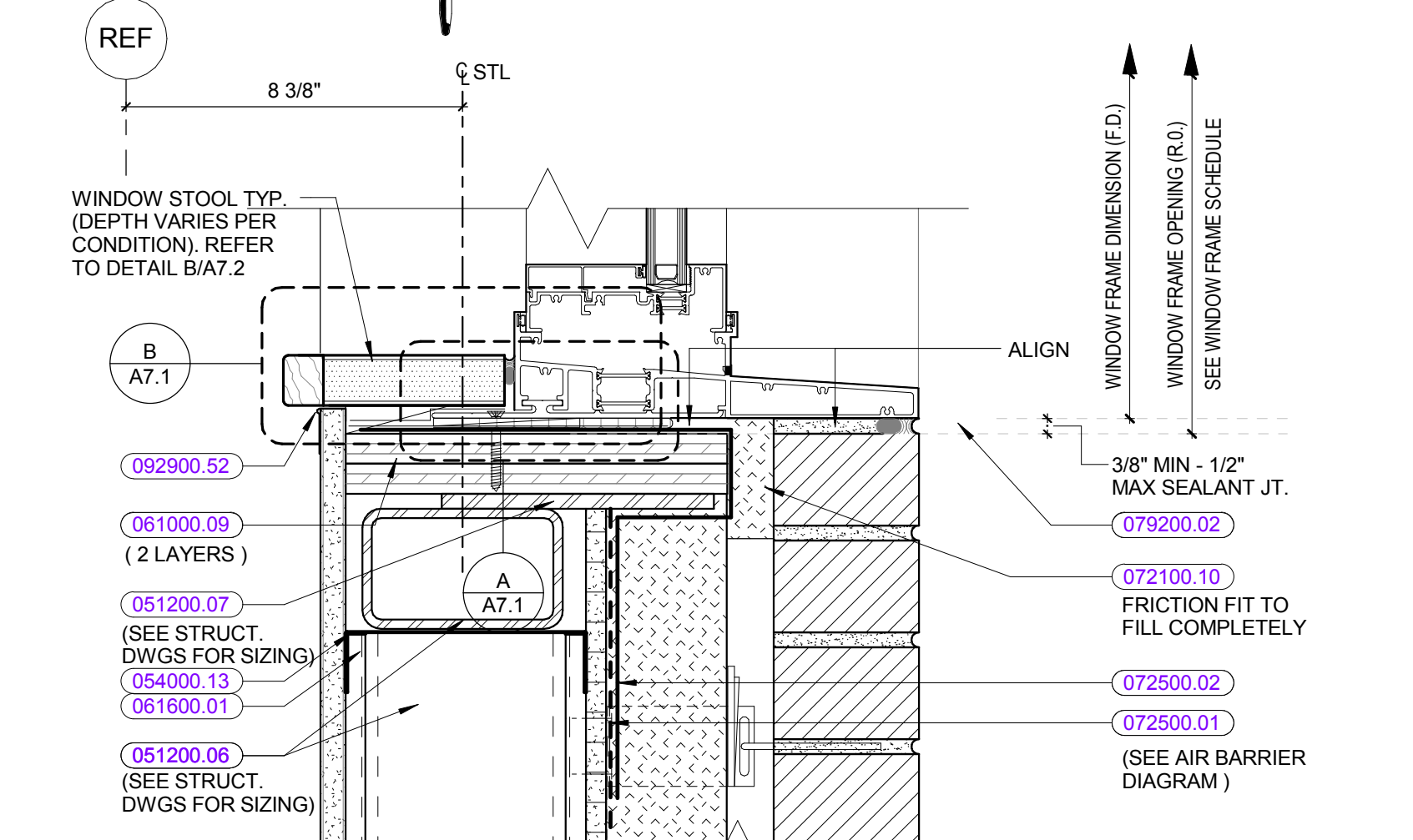

TYPICAL DETAIL @ CORNER WINDOW SILL W STRUCTURAL SUPPORT 3

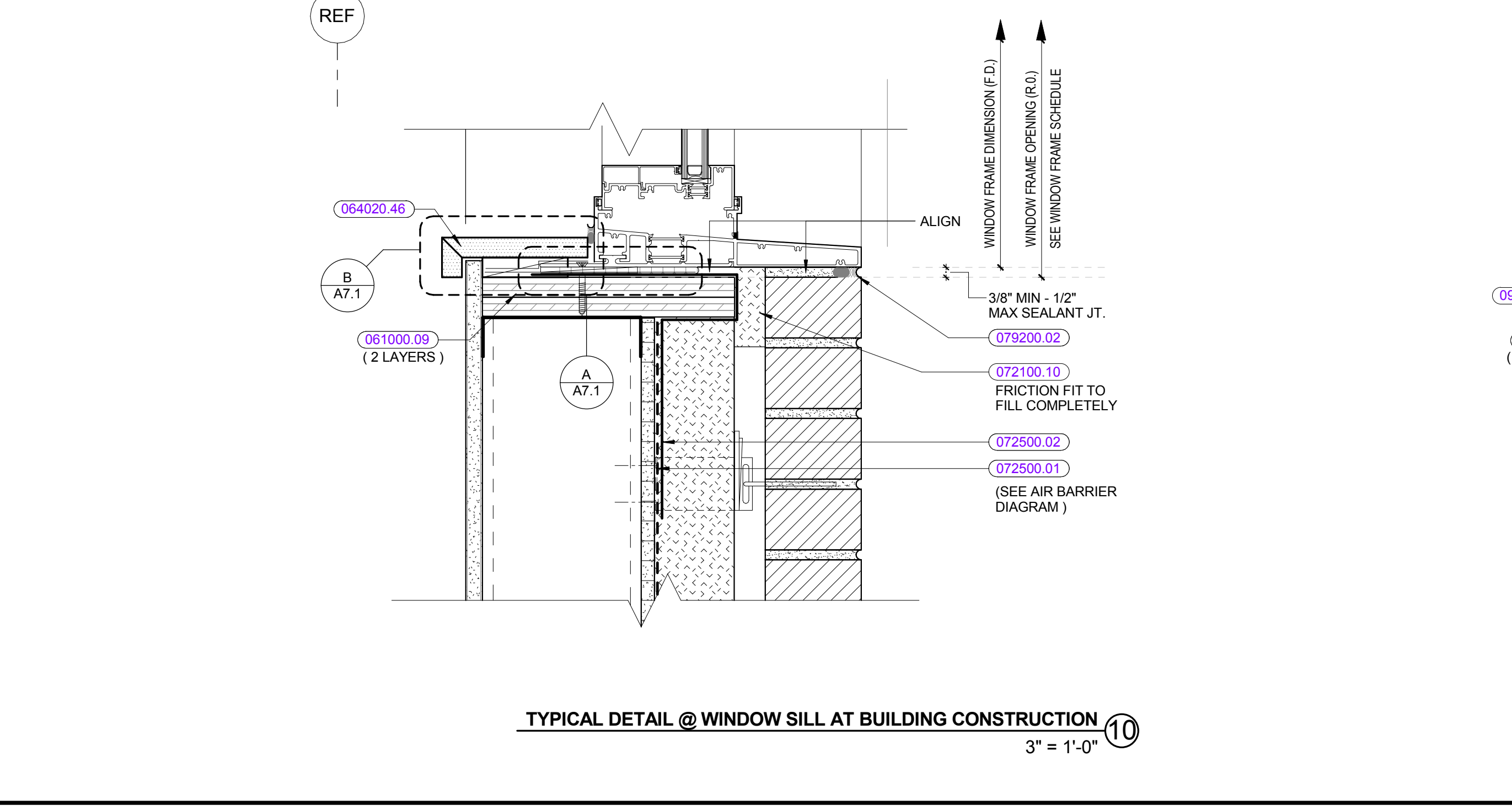

TYPICAL DETAIL @ WINDOW SILL AT BUILDING CONSTRUCTION 10

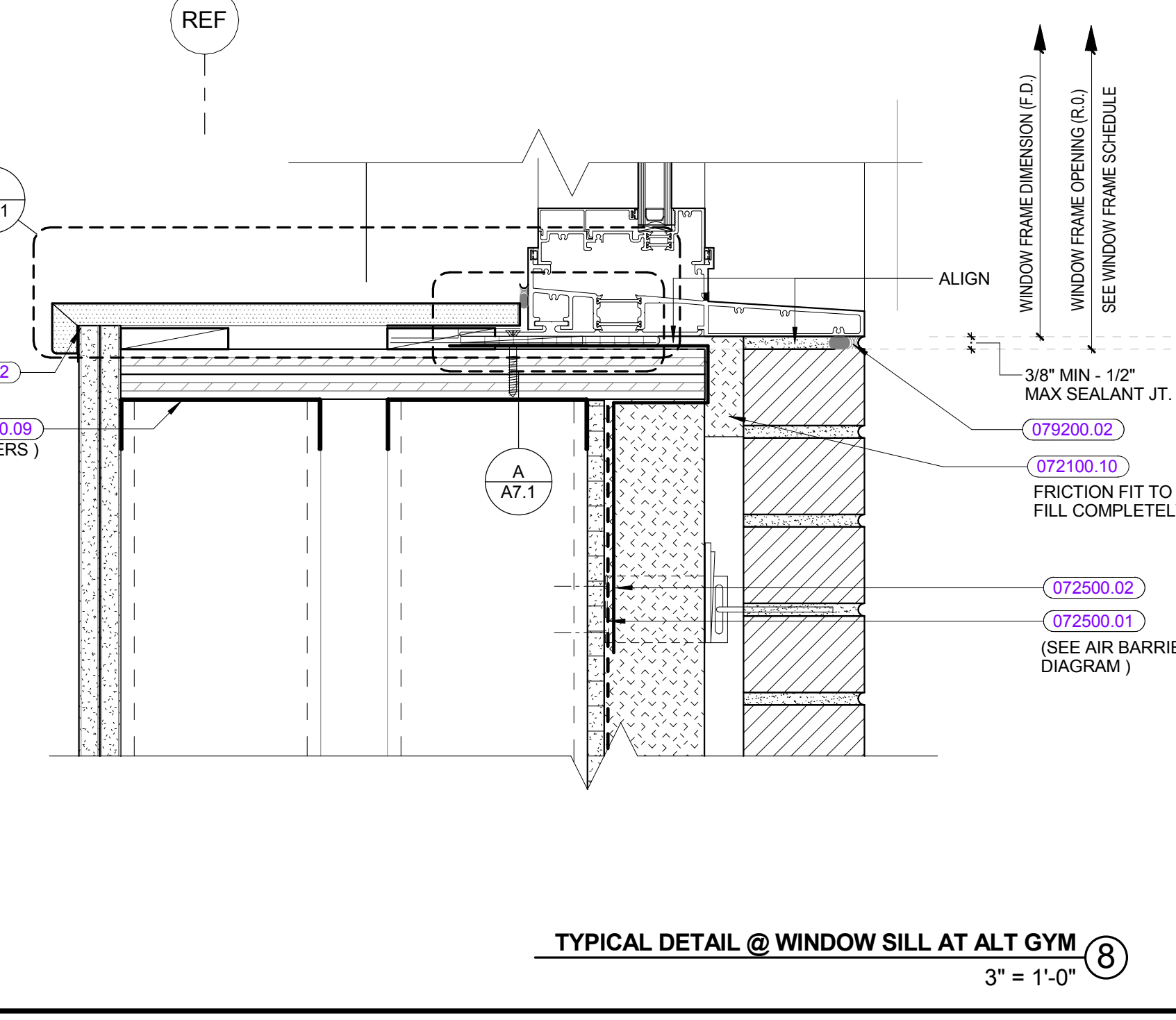

TYPICAL DETAIL @ WINDOW SILL AT ALT GYM 8

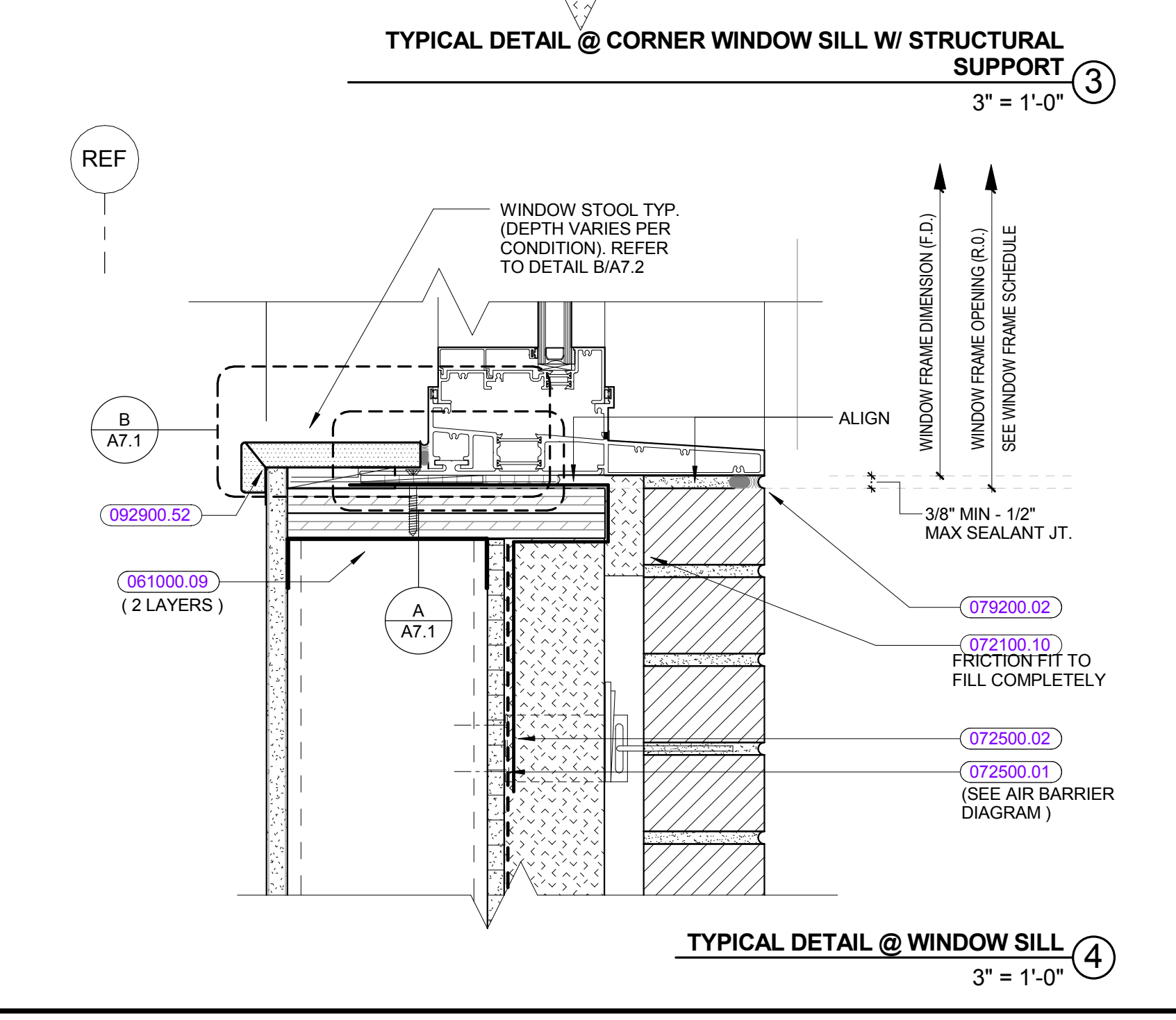

TYPICAL DETAIL @ WINDOW SILL 4

REVISIONS NO.	DATE	REMARKS	BY
B	09/01/2016	ADDENDUM B	

ALUMINUM CURTAIN WALL PROFILES

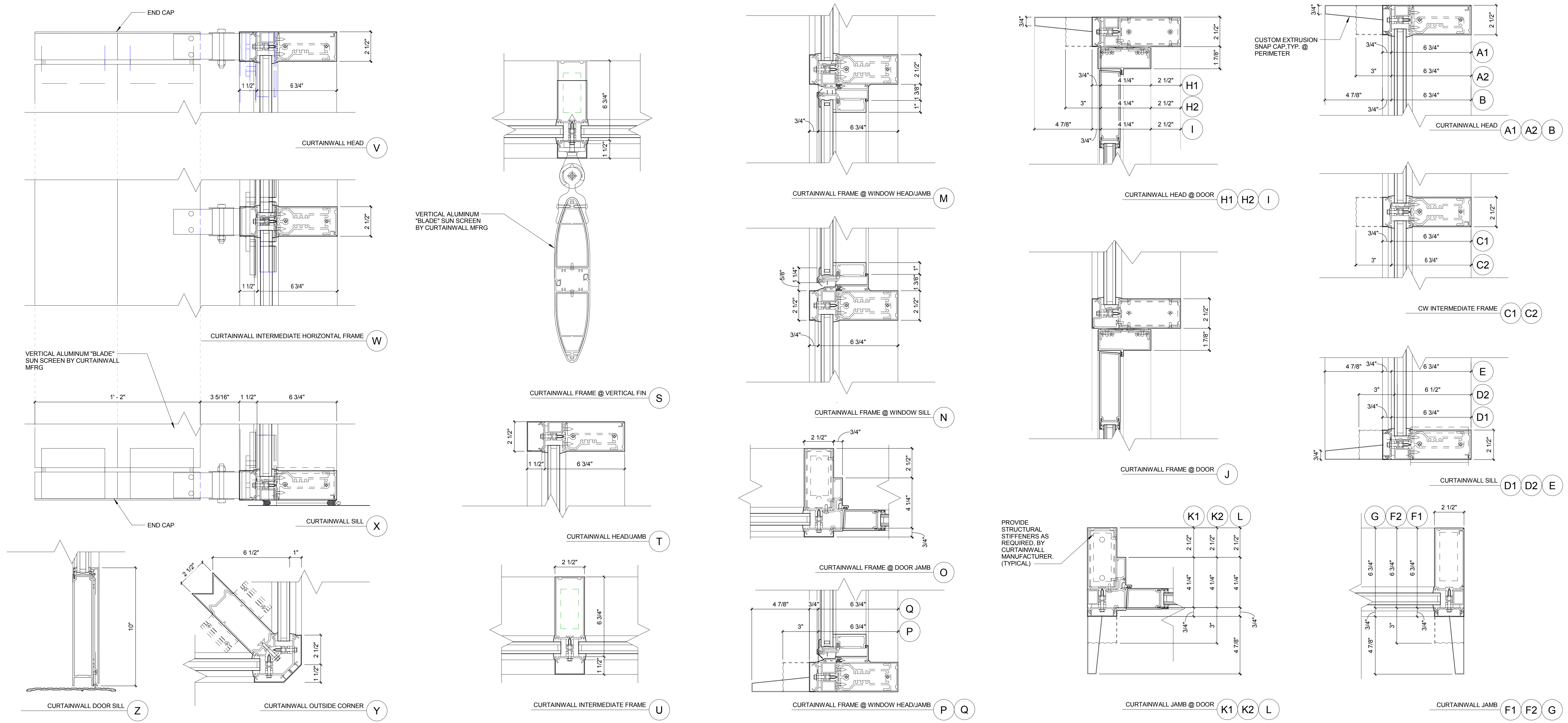

CURTAINWALL FRAME - GENERAL NOTES

1) REFER TO BUILDING ELEVATIONS FOR LOCATIONS OF WINDOWS, CURTAINWALL FRAMES AND LOUVERS

ABBREVIATIONS

- (SEE SHEET A0.1 FOR ADDITIONAL ABBREVIATION DESIGNATIONS)
- A0 = ACTUAL OPENING DIMENSION IN MASONRY WALL
 - R0 = ROUGH OPENING DIMENSION IN MASONRY WALL
 - FD = FRAME DIMENSION
 - VF = VERIFY IN FIELD

ALUMINUM CURTAINWALL FRAME SCHEDULE

- CW XX SPECIFICATION SECTION 0841.0 - CURTAINWALL CONSTRUCTION
- XX SPECIFICATION SECTION 0880.0 - GLAZING
- X INDICATES CURTAINWALL PROFILE ON THIS SHEET

- NOTES:
- A) PROVIDE TEMPERED INSULATING GLASS (TIG) @ ALL CURTAINWALL FRAMES (BY 0880.0) UNLESS OTHERWISE NOTED
 - B) FRAME DIMENSION (FD) SHOWN IS BASED ON A MINIMUM OF 3/8" SEALANT JOINT AROUND PERIMETER OF OPENING. THE SEALANT JOINT DIMENSION MAY VARY DUE TO FIELD CONDITIONS. FIELD VERIFY ALL ACTUAL OPENING (AO) AND ROUGH OPENING (RO) DIMENSIONS PRIOR TO FABRICATIONS. REFER TO REFERENCED DETAILS FOR ALLOWABLE SEALANT JOINT DIMENSIONAL TOLERANCES
 - C) MODIFY EXTERIOR DOOR FRAMES AS REQUIRED TO ACCEPT DOOR CONTACTS (DC) AND OTHER SECURITY HARDWARE DEVICES. SEE DOOR SCHEDULE AND COORDINATE WITH SECTION 0871.0 & 2600.0
 - D) PROVIDE PRECAST SILL AT ALL CURTAINWALL WITHIN 4" OF GROUND SURFACE. SEE DETAIL 6A7.6

GLASS PANEL SCHEDULE

- SPANDREL
- CERAMIC FRIT
- CLEAR GLASS

KEYNOTE LIST

- | | |
|-----------|-------------------------------------|
| 051200 | STRUCTURAL STEEL FRAMING |
| 072100.04 | SPRAY FOAM INSULATION/SEALANT |
| 072500.11 | COUNTER FLASHING STRIP |
| 079200.01 | INTERIOR SEALANT AND BACKEROD |
| 079200.02 | EXTERIOR SEALANT AND BACKEROD |
| 084410.07 | FORMED ALUMINUM SILL-CUSTOM PROFILE |
| 084410.23 | ALUMINUM CLIP ANGLE |
| 084410.27 | SILICONE EXTRUSION |
| 084410.28 | ADHESIVE |
| 084410.30 | CONTINUOUS GASKET |
| 084410.32 | CUSTOM PRESSURE PLATE CLOSURE |

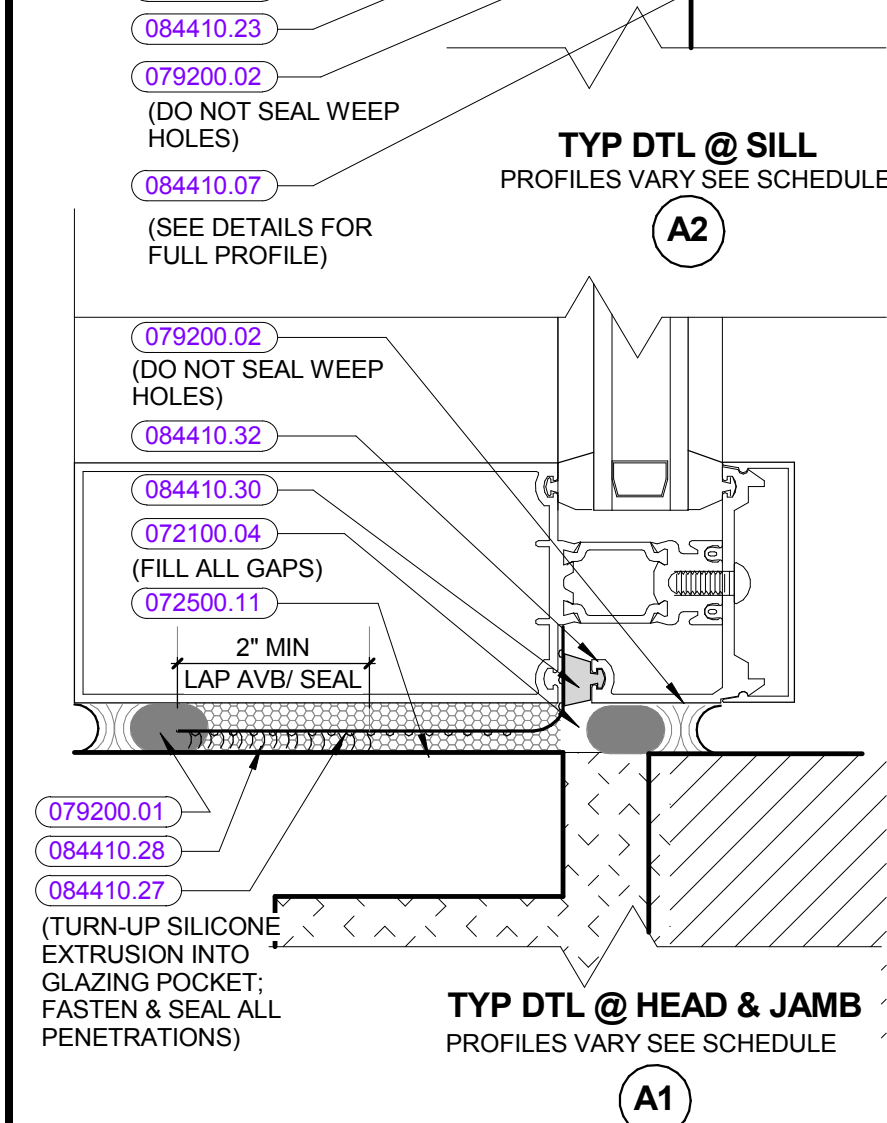
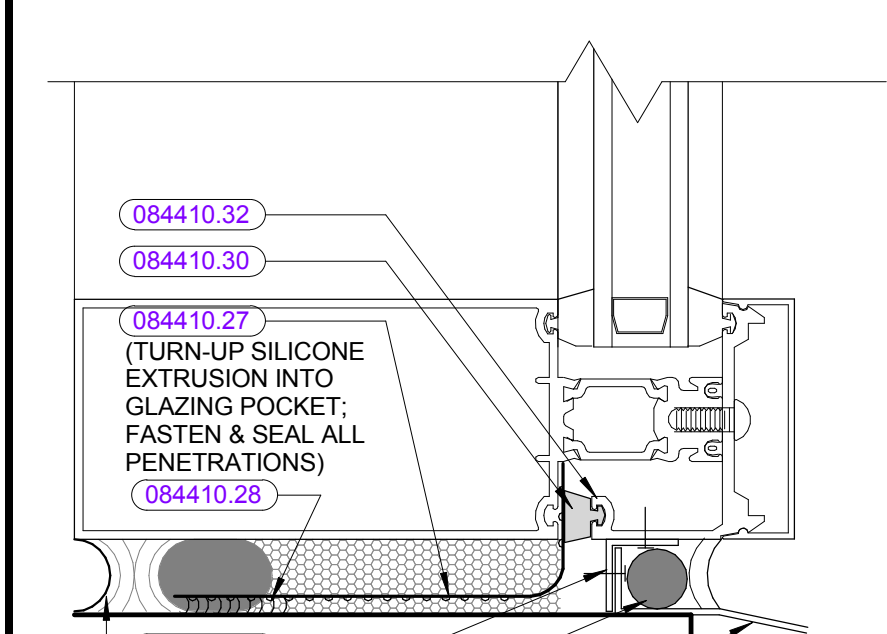
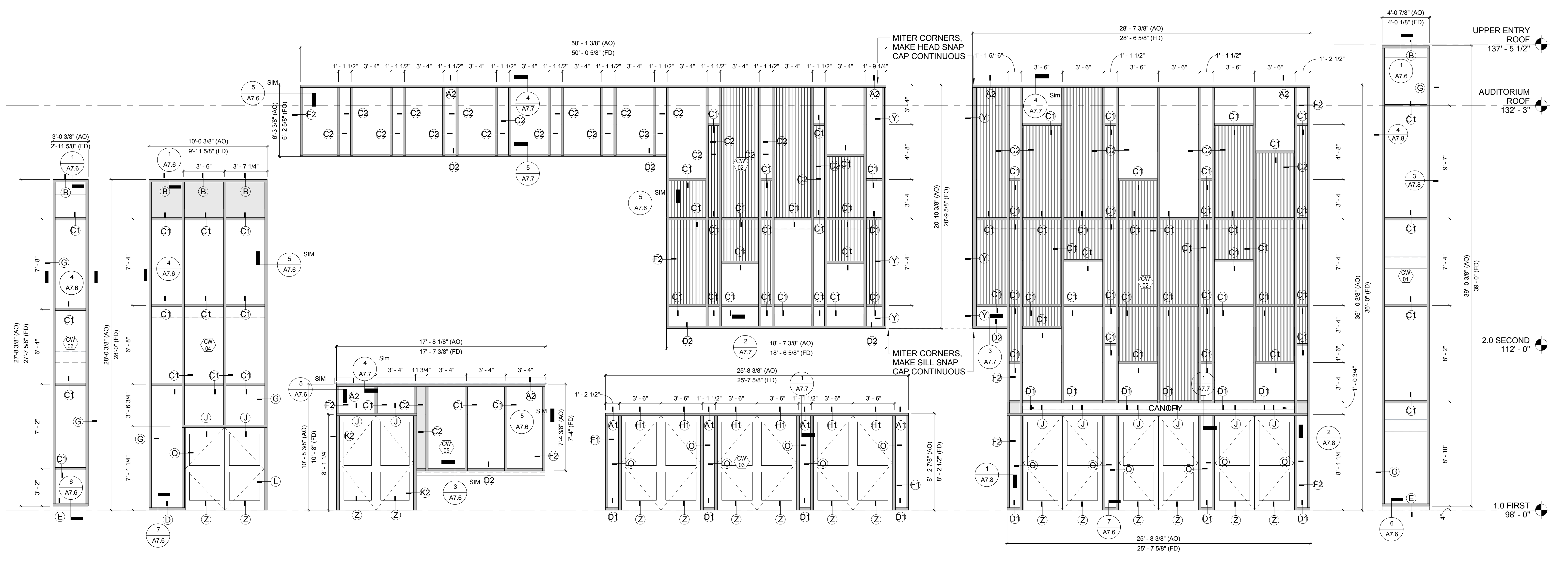

REVISIONS NO.	DATE	REMARKS	BY

CURTAINWALL FRAME - GENERAL NOTES

1) REFER TO BUILDING ELEVATIONS FOR LOCATIONS OF WINDOWS, CURTAINWALL FRAMES AND LOUVERS

ABBREVIATIONS

(SEE SHEET A0.1 FOR ADDITIONAL ABBREVIATION DESIGNATIONS)
AO = ACTUAL OPENING DIMENSION IN MASONRY WALL
RO = ROUGH OPENING DIMENSION IN MASONRY WALL
FD = FRAME DIMENSION
VF = VERIFY IN FIELD

ALUMINUM CURTAINWALL FRAME SCHEDULE

CW XX SPECIFICATION SECTION 084110 - CURTAINWALL CONSTRUCTION
SPECIFICATION SECTION 08800 - GLAZING
X INDICATES CURTAINWALL PROFILE ON THIS SHEET

NOTES:
A) PROVIDE TEMPERED INSULATING GLASS (TIG) @ ALL CURTAINWALL FRAMES BY 08800 UNLESS OTHERWISE NOTED
B) FRAME DIMENSION (FD) SHOWN IS BASED ON A MINIMUM OF 3/8" SEALANT JOINT AROUND PERIMETER OF OPENING. THE SEALANT JOINT DIMENSION MAY VARY DUE TO FIELD CONDITIONS. FIELD VERIFY ALL ACTUAL OPENING (AO) AND ROUGH OPENING (RO) DIMENSIONS PRIOR TO FABRICATIONS. REFER TO REFERENCED DETAILS FOR ALLOWABLE SEALANT JOINT DIMENSIONAL TOLERANCES
C) MODIFY EXTERIOR DOOR FRAMES AS REQUIRED TO ACCEPT DOOR CONTACTS (DC) AND OTHER SECURITY HARDWARE DEVICES. SEE DOOR SCHEDULE AND COORDINATE WITH SECTION 08700 & 26000.
D) PROVIDE PRECAST SILL AT ALL CURTAINWALL WITHIN 4" OF GROUND SURFACE. SEE DETAIL 047.6

KEYNOTE LIST

REVISIONS NO.	DATE	REMARKS	BY

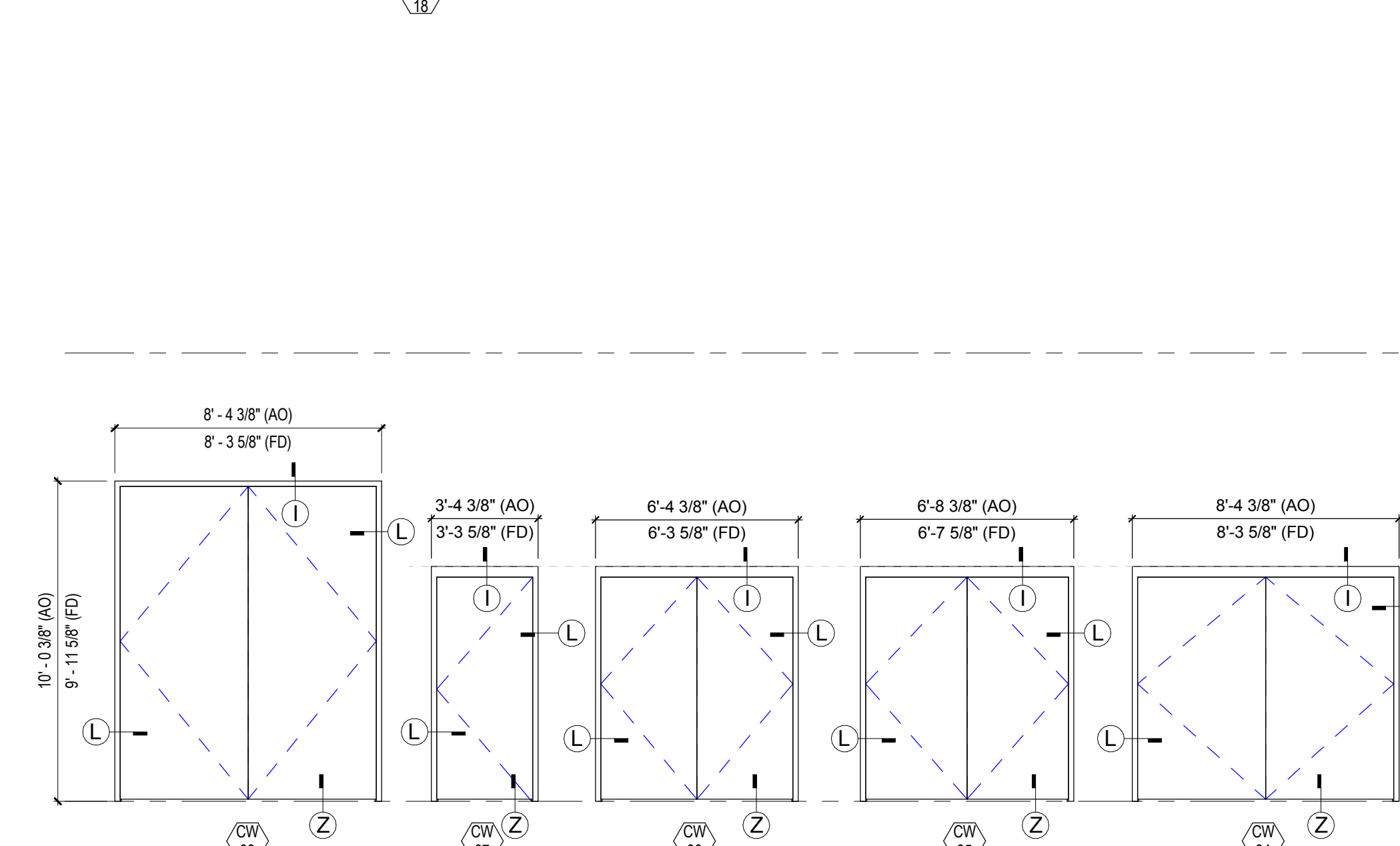
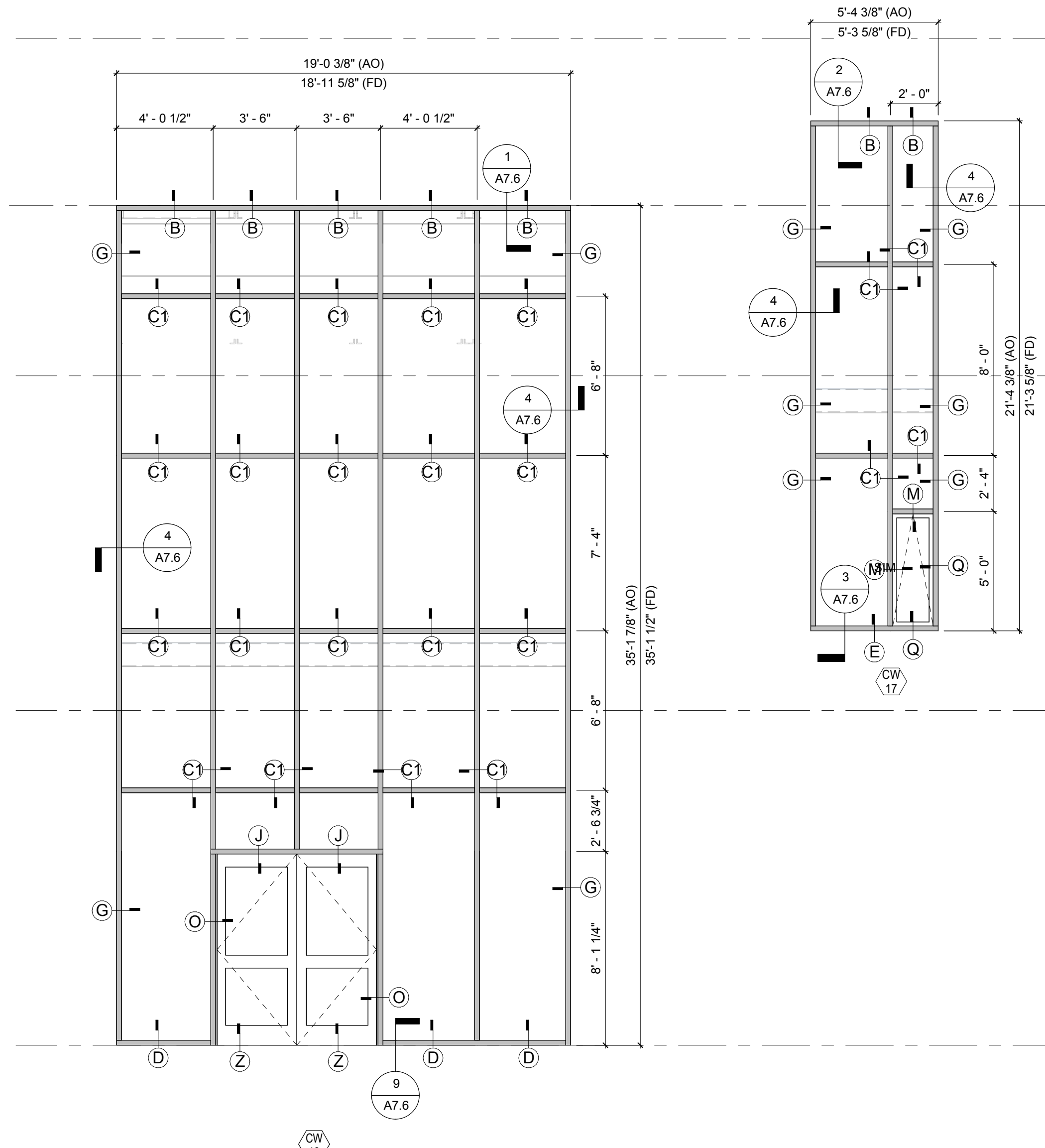
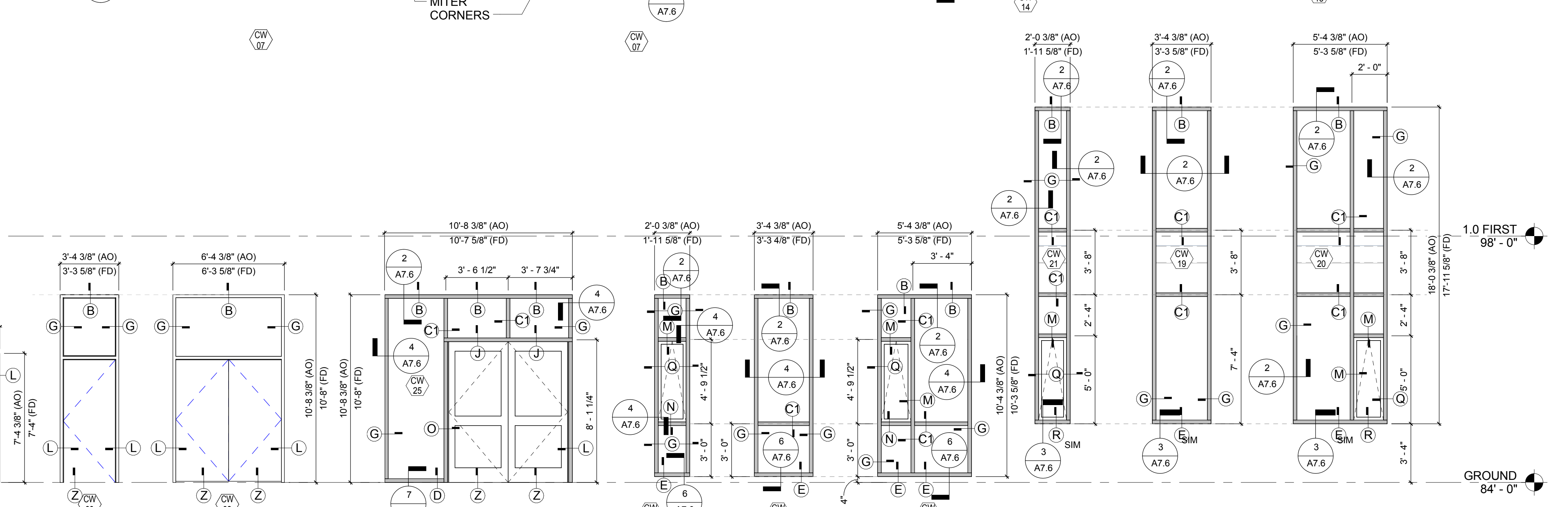
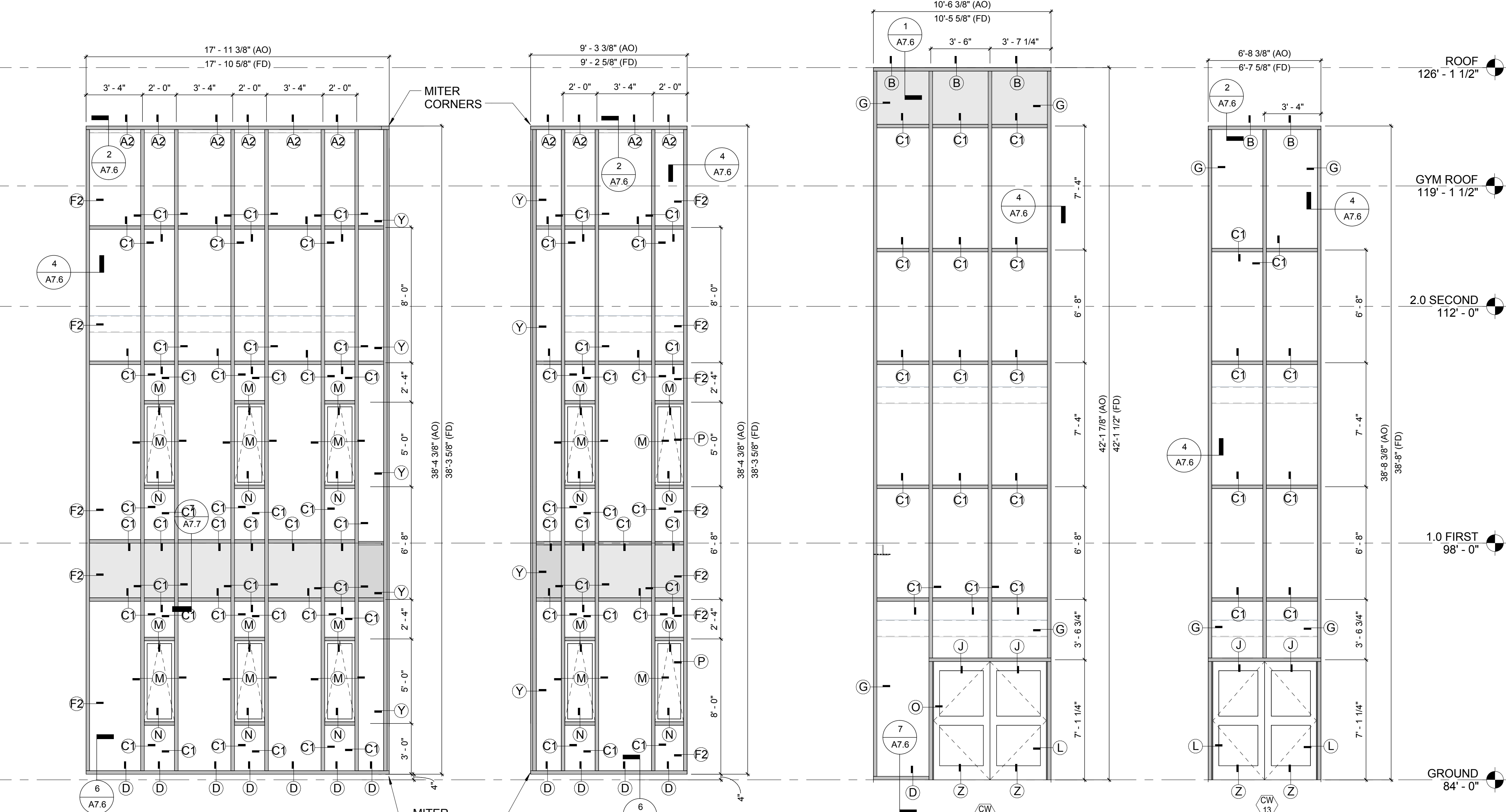
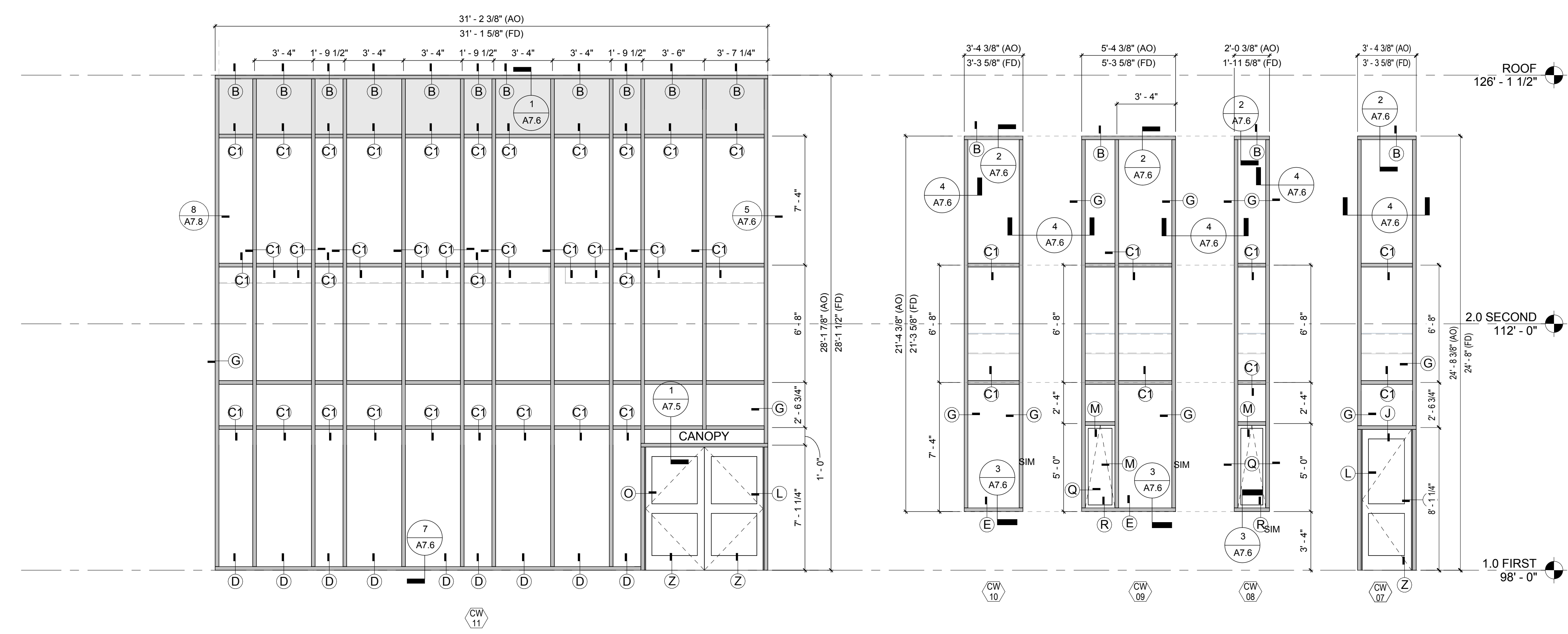

CURTAINWALL FRAME - GENERAL NOTES

1) REFER TO BUILDING ELEVATIONS FOR LOCATIONS OF WINDOWS, CURTAINWALL FRAMES AND LOUVERS

ABBREVIATIONS
(SEE SHEET A0.1 FOR ADDITIONAL ABBREVIATION DESIGNATIONS)

- AO = ACTUAL OPENING DIMENSION IN MASONRY WALL
- R0 = ROUGH OPENING DIMENSION IN MASONRY WALL
- FD = FRAME DIMENSION
- VF = VERIFY IN FIELD

ALUMINUM CURTAINWALL FRAME SCHEDULE

- CW XX SPECIFICATION SECTION 084110 - CURTAINWALL CONSTRUCTION
- GLAZ SPECIFICATION SECTION 088000 - GLAZING
- X INDICATES CURTAINWALL PROFILE ON THIS SHEET

- NOTES:**
- A) PROVIDE TEMPERED INSULATING GLASS (TIG) @ ALL CURTAINWALL FRAMES BY 088000 UNLESS OTHERWISE NOTED
 - B) FRAME DIMENSION (FD) SHOWN IS BASED ON A MINIMUM OF 3/8" SEALANT JOINT AROUND PERIMETER OF OPENING. THE SEALANT JOINT DIMENSION MAY VARY DUE TO FIELD CONDITIONS. FIELD VERIFY ALL ACTUAL OPENING (AO) AND ROUGH OPENING (RO) DIMENSIONS PRIOR TO FABRICATIONS. REFER TO REFERENCED DETAILS FOR ALLOWABLE SEALANT JOINT DIMENSIONAL TOLERANCES
 - C) MODIFY EXTERIOR DOOR FRAMES AS REQUIRED TO ACCEPT DOOR CONTACTS (DC) AND OTHER SECURITY HARDWARE DEVICES. SEE DOOR SCHEDULE AND COORDINATE WITH SECTION 08700 & 26000.
 - D) PROVIDE PRECAST SILL AT ALL CURTAINWALL WITHIN 4" OF GROUND SURFACE. SEE DETAIL 067.6

KEYNOTE LIST

- | | |
|-----------|---------------------------------|
| 072100.10 | MINERAL WOOL INSULATION |
| 079200.02 | EXTERIOR SEALANT AND BACKER ROD |
| 084410.01 | ALUMINUM CURTAIN WALL SYSTEM |
| 084410.10 | 1/8" FORMED ALUMINUM PANEL |
| 084410.11 | STEEL REINFORCEMENT |
| 084410.30 | CONTINUOUS GASKET |
| 260000.01 | LIGHTING FIXTURE(S) |

100% CONFORMED SET - FOR CONSTRUCTION
9/12/2016

Dover HS / Career Technical Center
25 Alumni Drive, Dover, NH
Curtainwall Schedule & Details
SCALE: As Indicated DRAWN BY: SD CHECKED BY: Checker

DRAWING NUMBER
A7.5

JOB NUMBER 43114

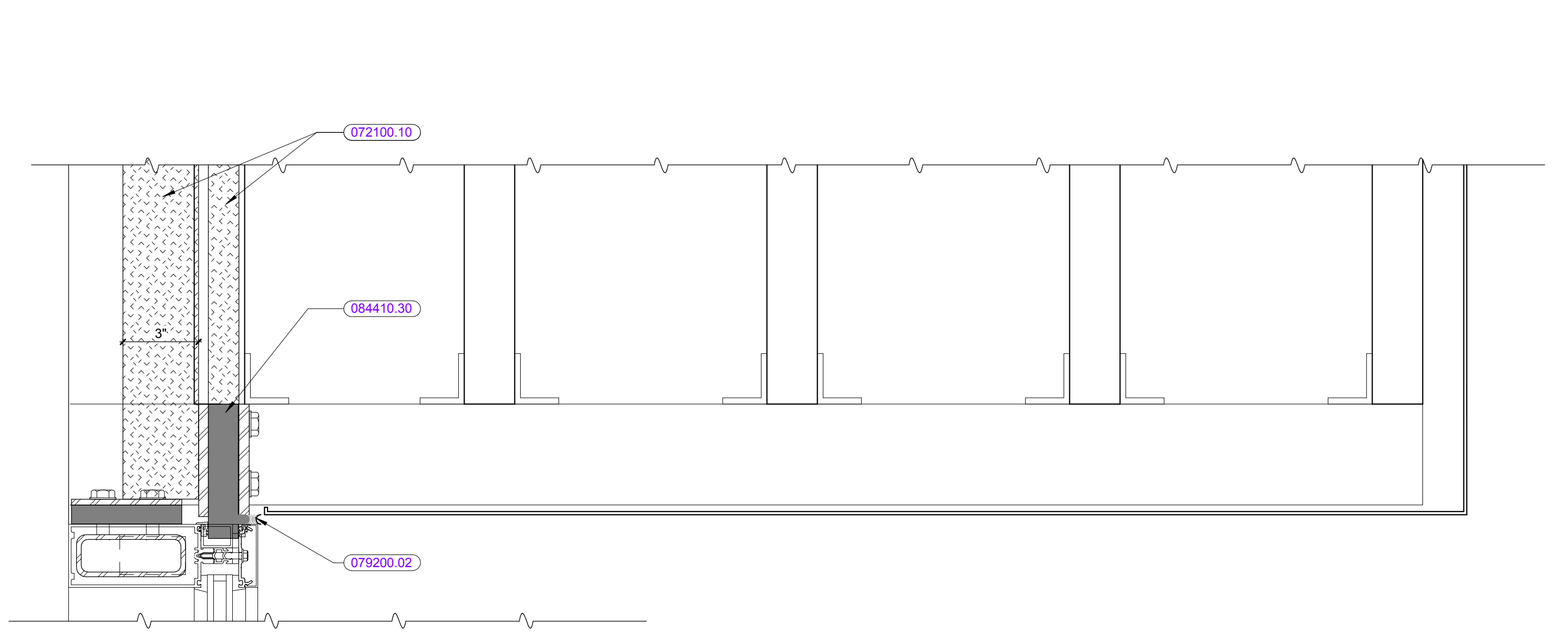
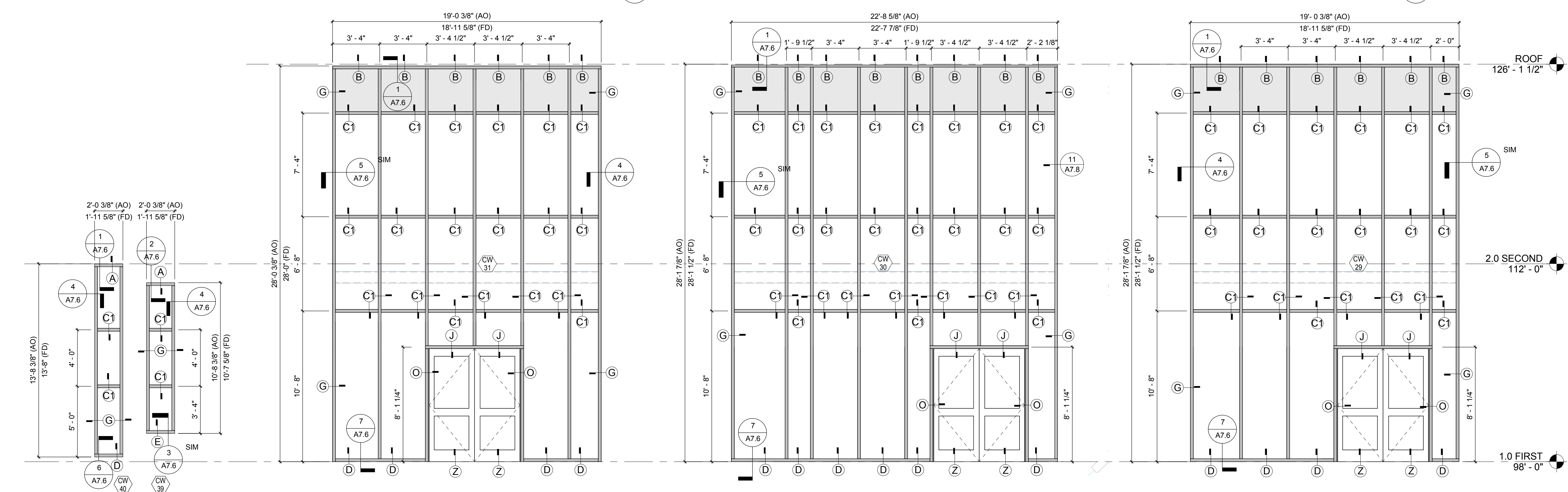
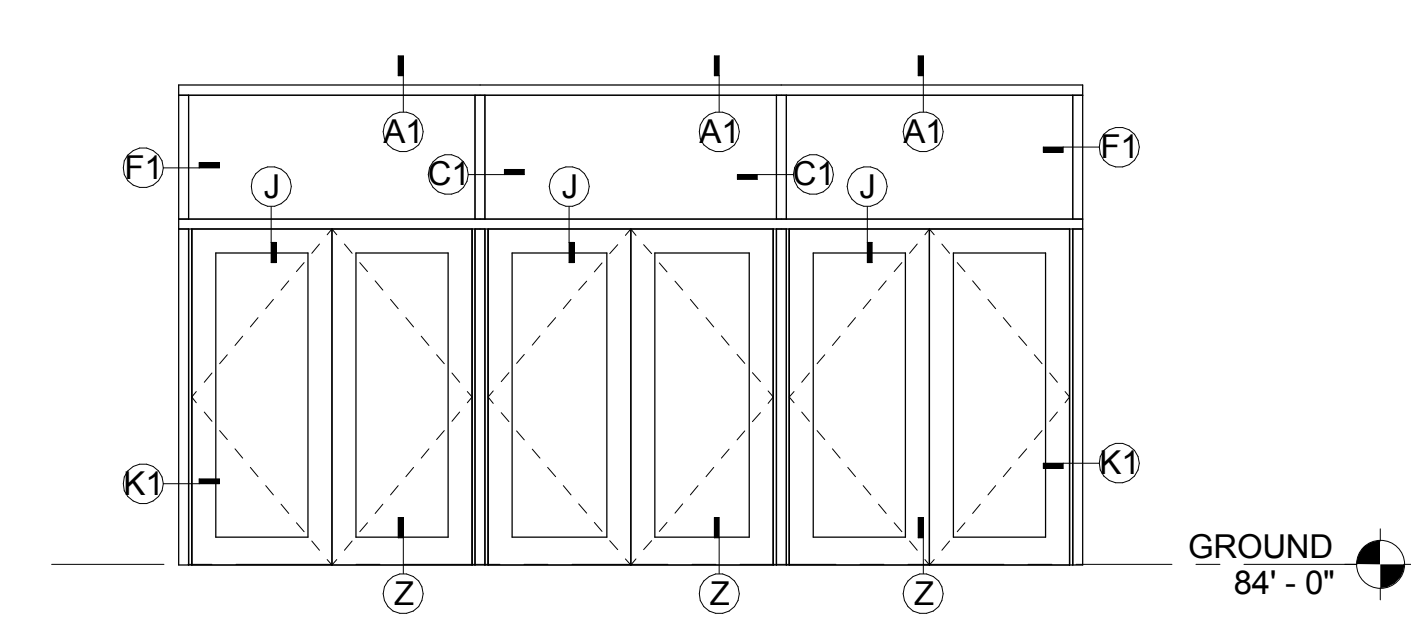
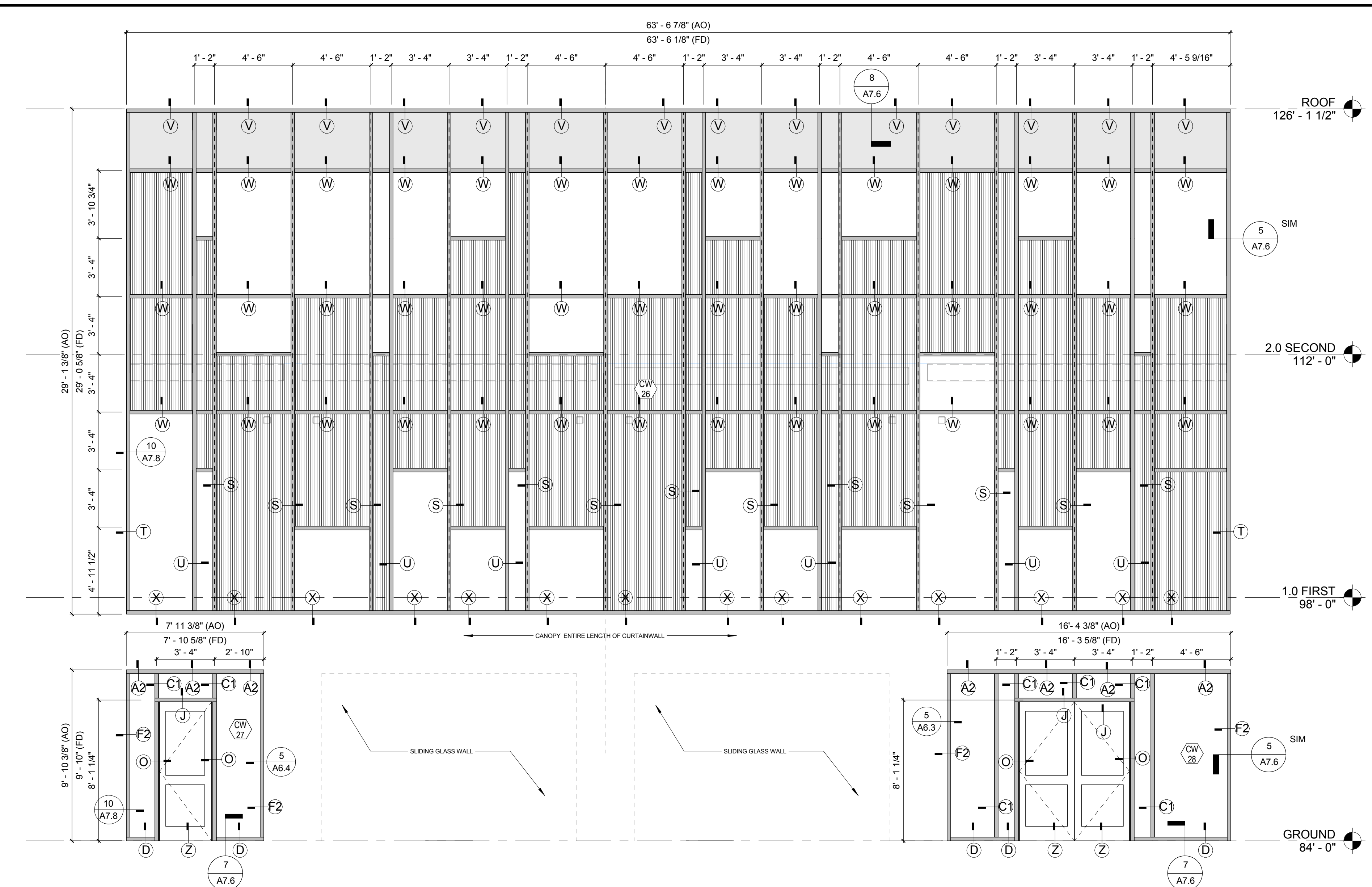

PLAN DETAIL @ CANOPY ②
3" = 1'-0"

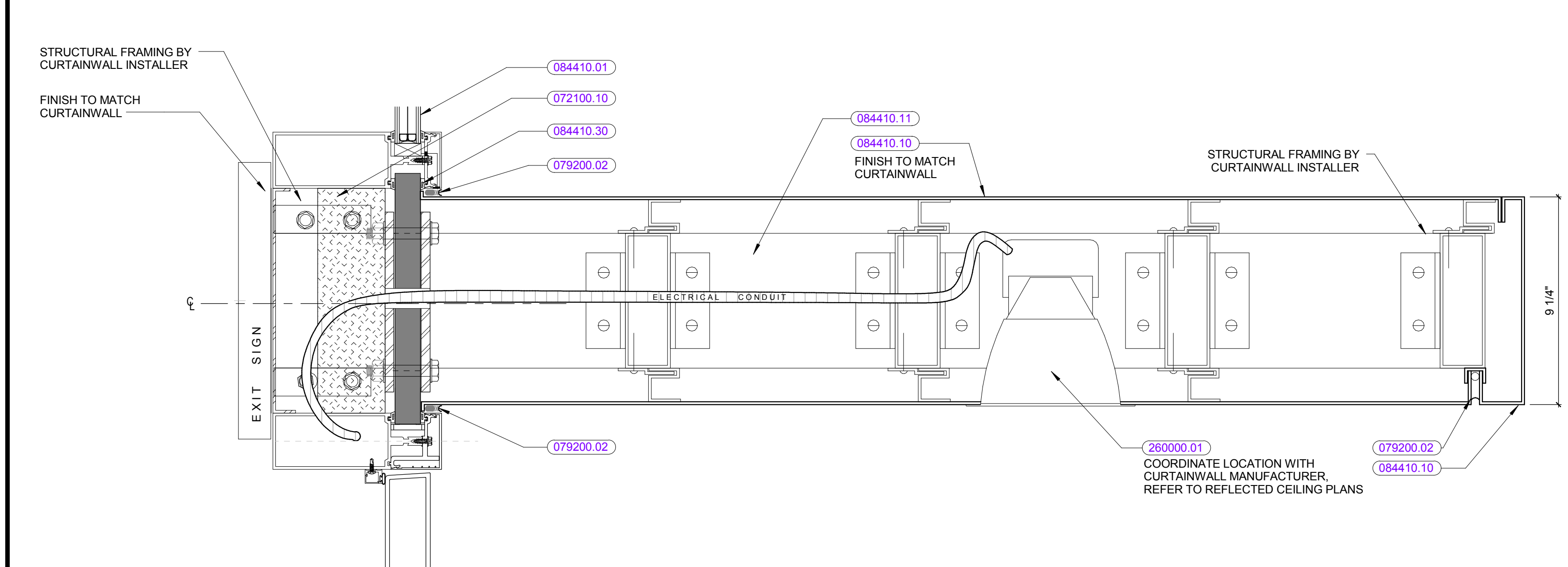

TYPICAL CURTAIN WALL @ CANOPY SECTION DETAIL ①
3" = 1'-0"

REVISIONS NO.	DATE	REMARKS	BY

KEYNOTE LIST

033000.10	CONCRETE FILL
033000.25	COMPRESSIBLE FILLER
034500.01	PRECAST CONCRETE SILL
042000.13	SOLID MASONRY UNIT
042000.46	CAVITY DRAINAGE MATERIAL
042000.51	THROUGH-WALL SHEET METAL FLASHING
042000.55	NON-SHANK GROUT
042000.73	1" WIDE DRAINAGE MAT STRIPS 20" O.C.
051200.01	STEEL COLUMN
051200.02	STEEL BEAM
051200.04	STEEL ANGLE
051200.05	STEEL CHANNEL
051200.06	STEEL TUBE
051200.11	STEEL WT
051200.12	THERMAL ISOLATION BREAK WASHER/ PLATE
051200.14	THREADED ROD STUDS WITH NUT WASHER
054000.15	BUILT-UP JAMB
054000.18	LGMF STRAPPING AS REQUIRED
061000.07	1/2" PLYWOOD
061000.09	3/4" PLYWOOD
061000.10	1/2" PLYWOOD SHEATHING
061600.01	1/2" GYPSUM SHEATHING BOARD
061600.02	5/8" GYPSUM SHEATHING BOARD
064020.46	SOLID SURFACING
071000.03	MASTIC COATING OF STEEL
071300.02	INSULATION / DRAINAGE PANEL
072100.01	RIGID THERMAL INSULATION
072100.02	UNDERSLAB RIGID THERMAL INSULATION
072100.03	FOUNDATION PERIMETER RIGID INSULATION
072100.04	SPRAY FOAM INSULATION/SEALANT
072100.10	MINERAL WOOL INSULATION
072100.15	UNDERSLAB VAPOR RETARDER
072500.01	AIR BARRIER FIELD MEMBRANE
072500.02	AIR BARRIER MEMBRANE STRIP
072500.05	SILICONE SEALANT
072500.08	SPRAY FOAM SEALANT
072500.11	COUNTER FLASHING STRIP
072500.12	FLUID APPLIED AIR BARRIER
075300.01	EPDM MEMBRANE ROOFING
075300.02	MEMBRANE ROOFING
075300.03	TAPERED ROOF INSULATION
075300.10	VAPOR RETARDER
075300.11	LAP SEALANT
075300.12	CONTINUOUS METAL CLEAT
076200.44	SHEET METAL GRAVEL STOP & FASCIA
076200.45	SHEET METAL FASCIA W/ DRIP EDGE
078100.01	SPRAYED FIREPROOFING
079200.02	EXTERIOR SEALANT AND BACKER ROD
08410.01	GLAZED ALUMINUM CURTAIN WALLS
08410.04	ALUMINUM CURTAIN WALL SYSTEM
08410.07	LATERAL ANCHOR
087100.01	THRESHOLD
087100.09	SET THRESHOLD IN BED OF SEALANT
092900.50	CORNER BEAD
096466.05	VENTILATING COVE BASE

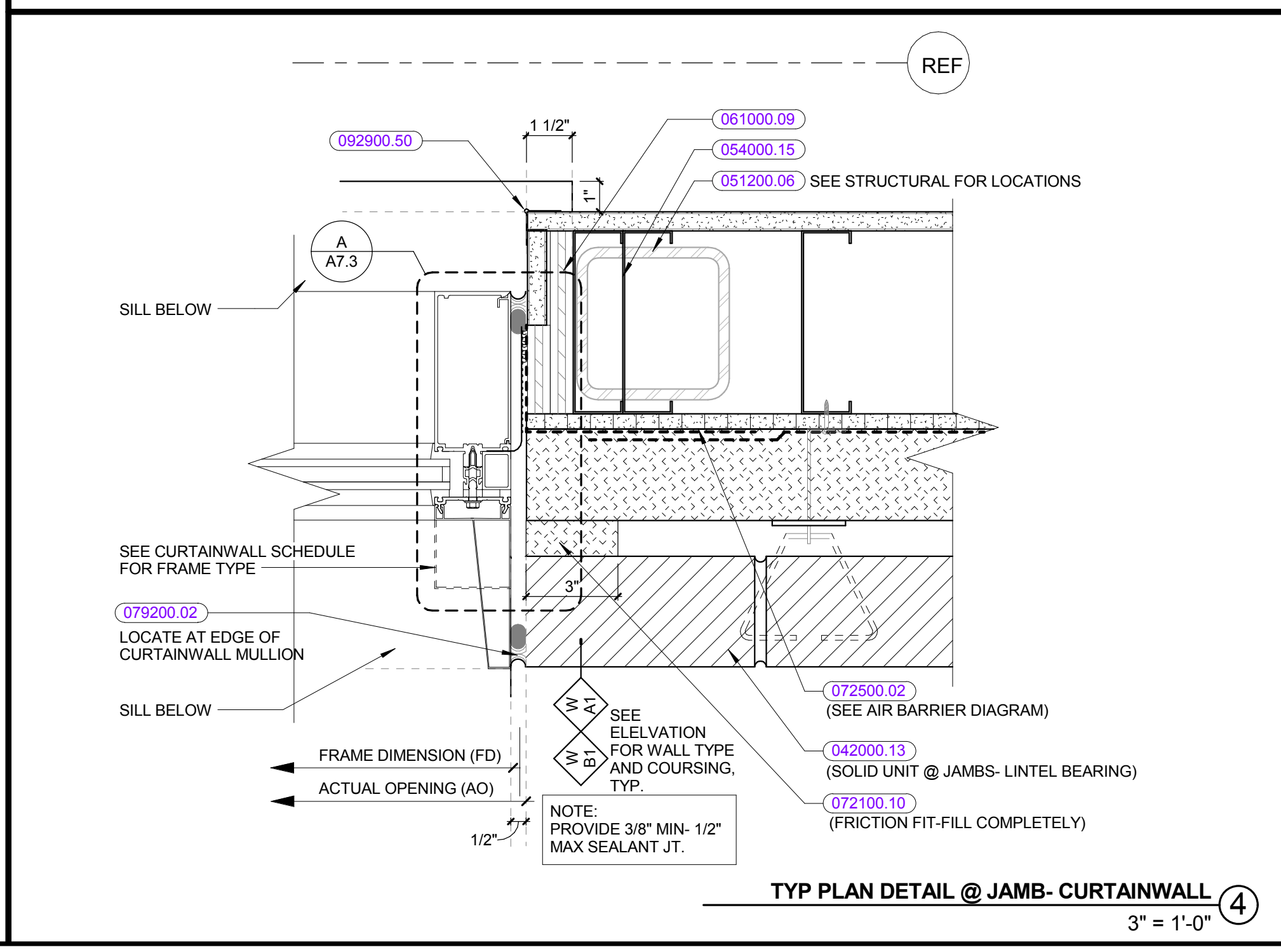
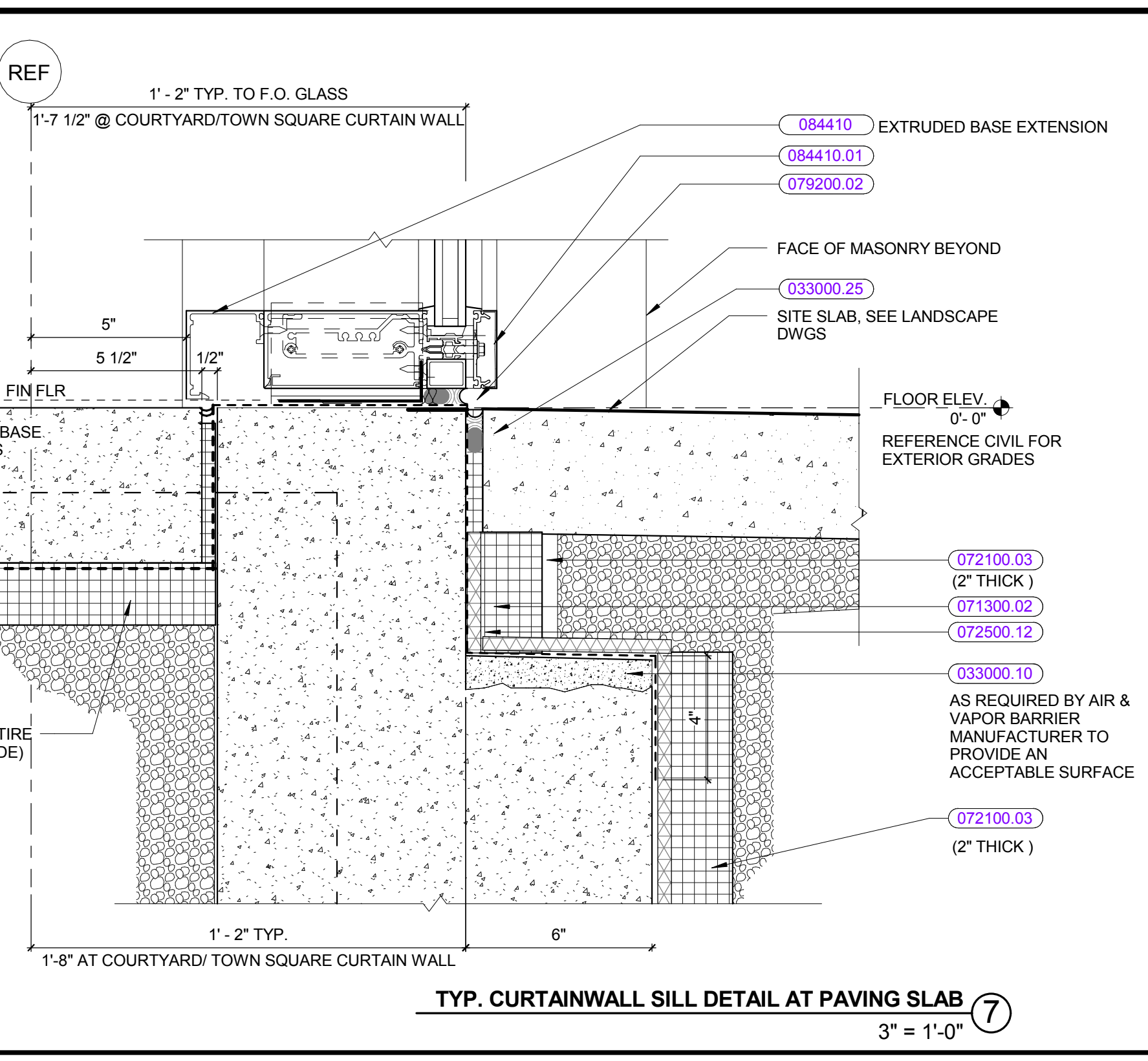
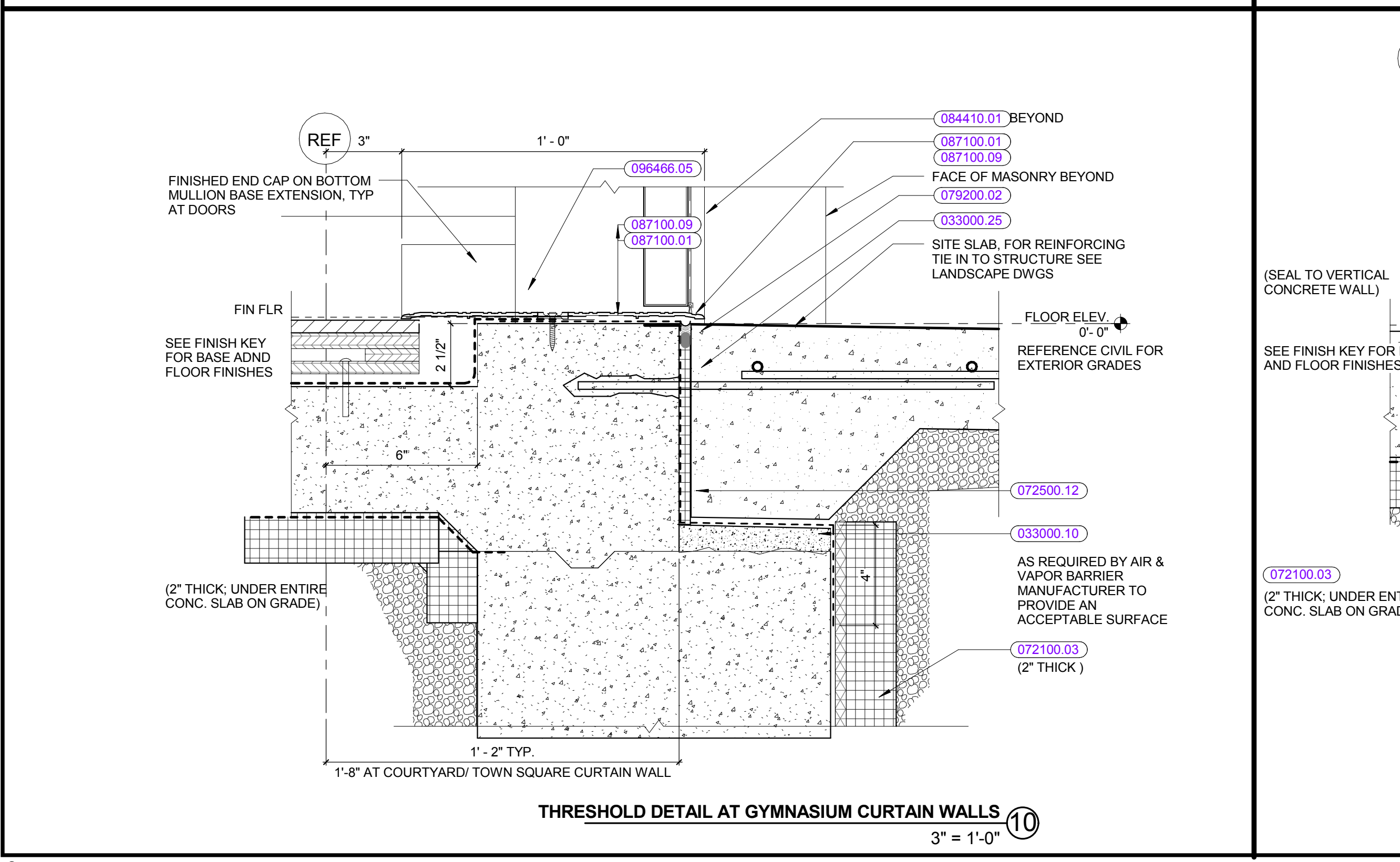
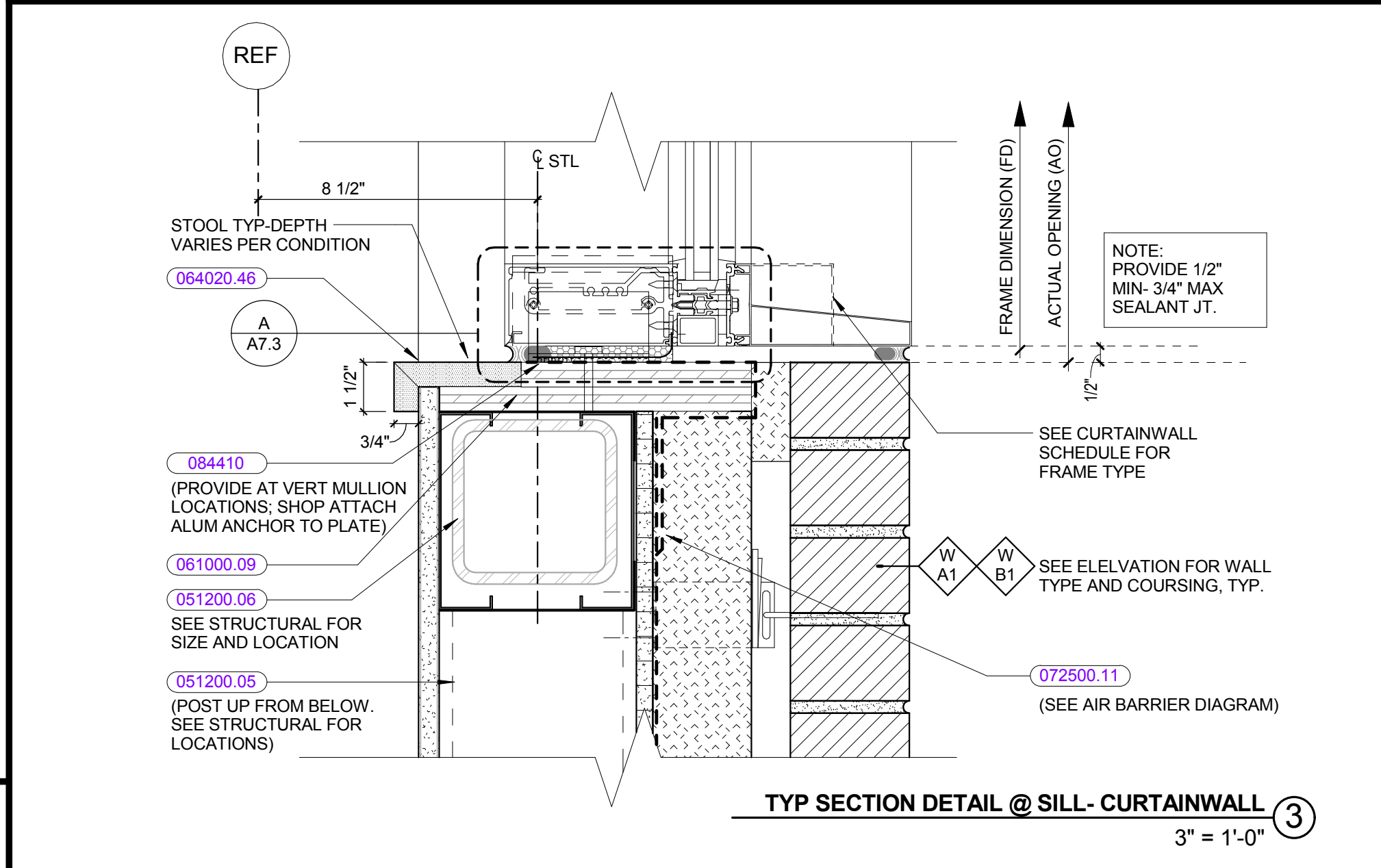
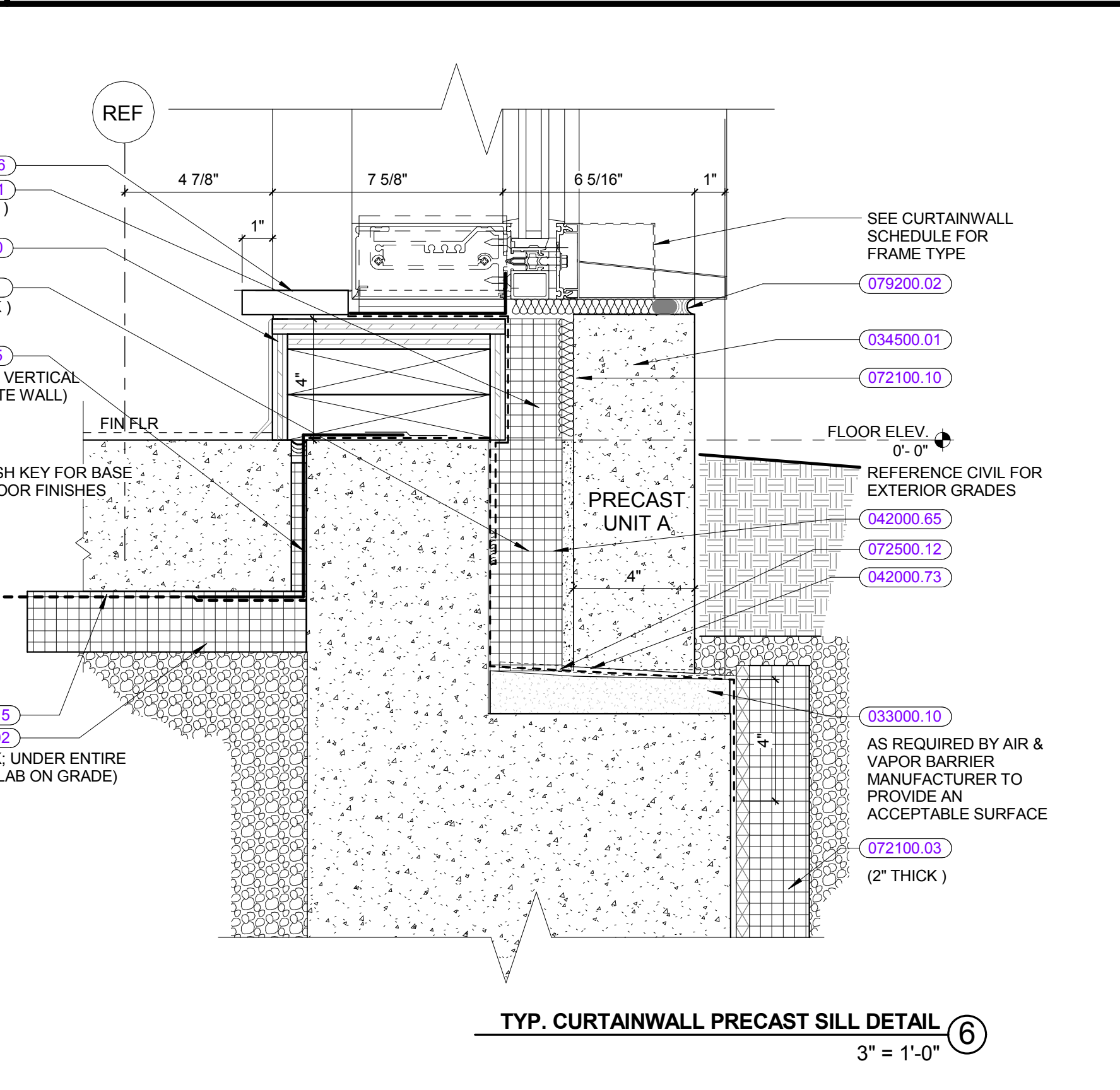
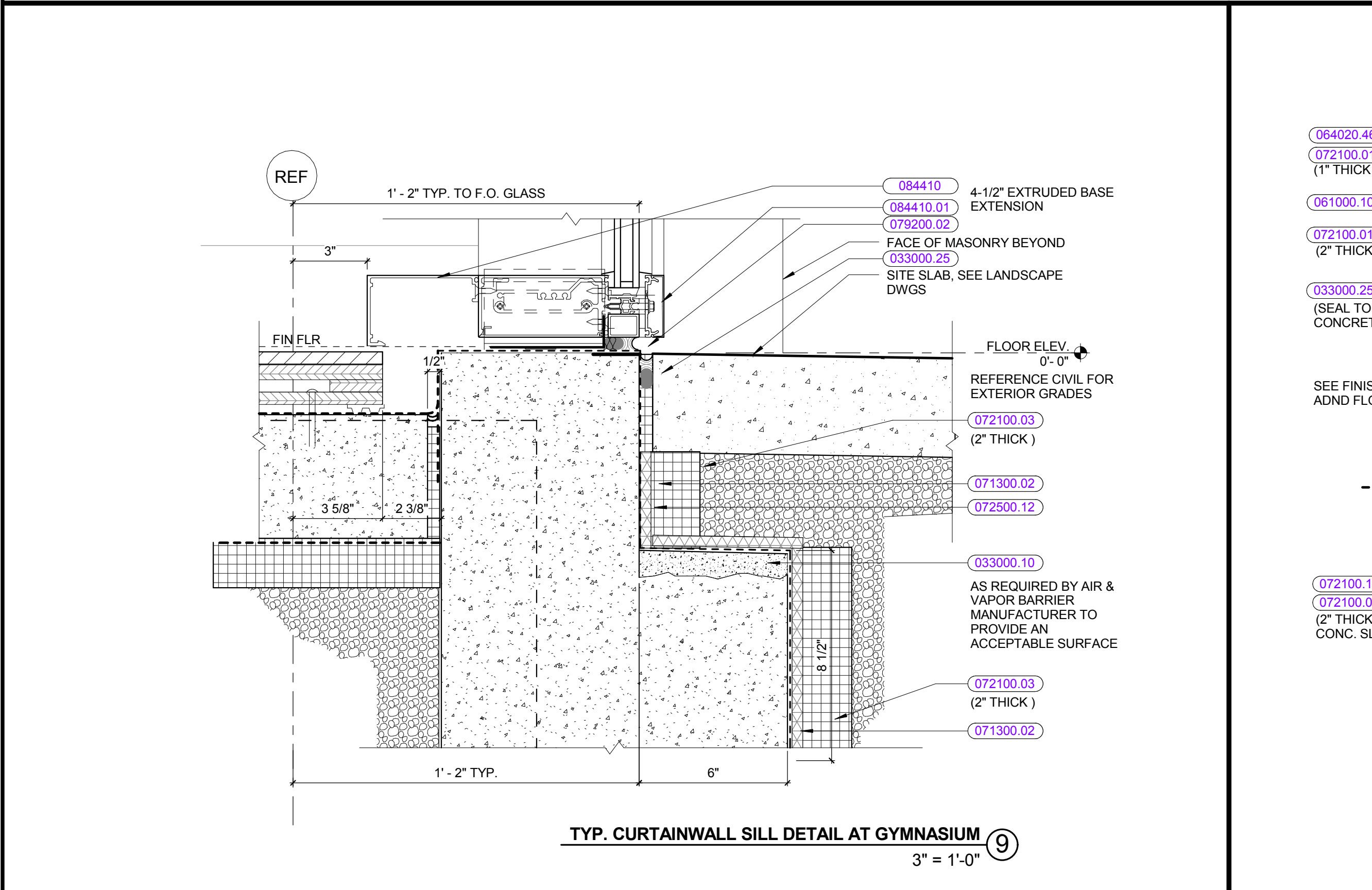
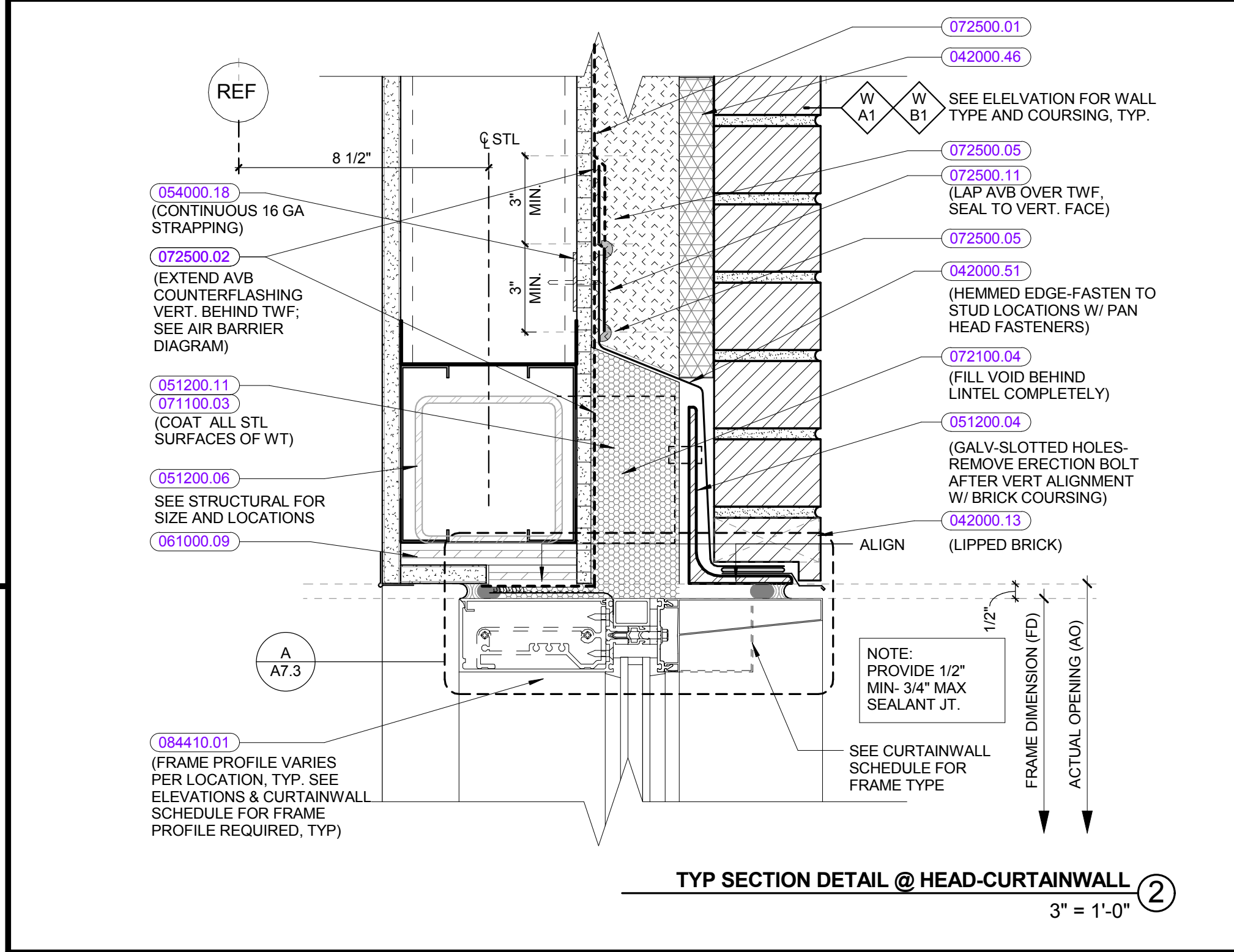
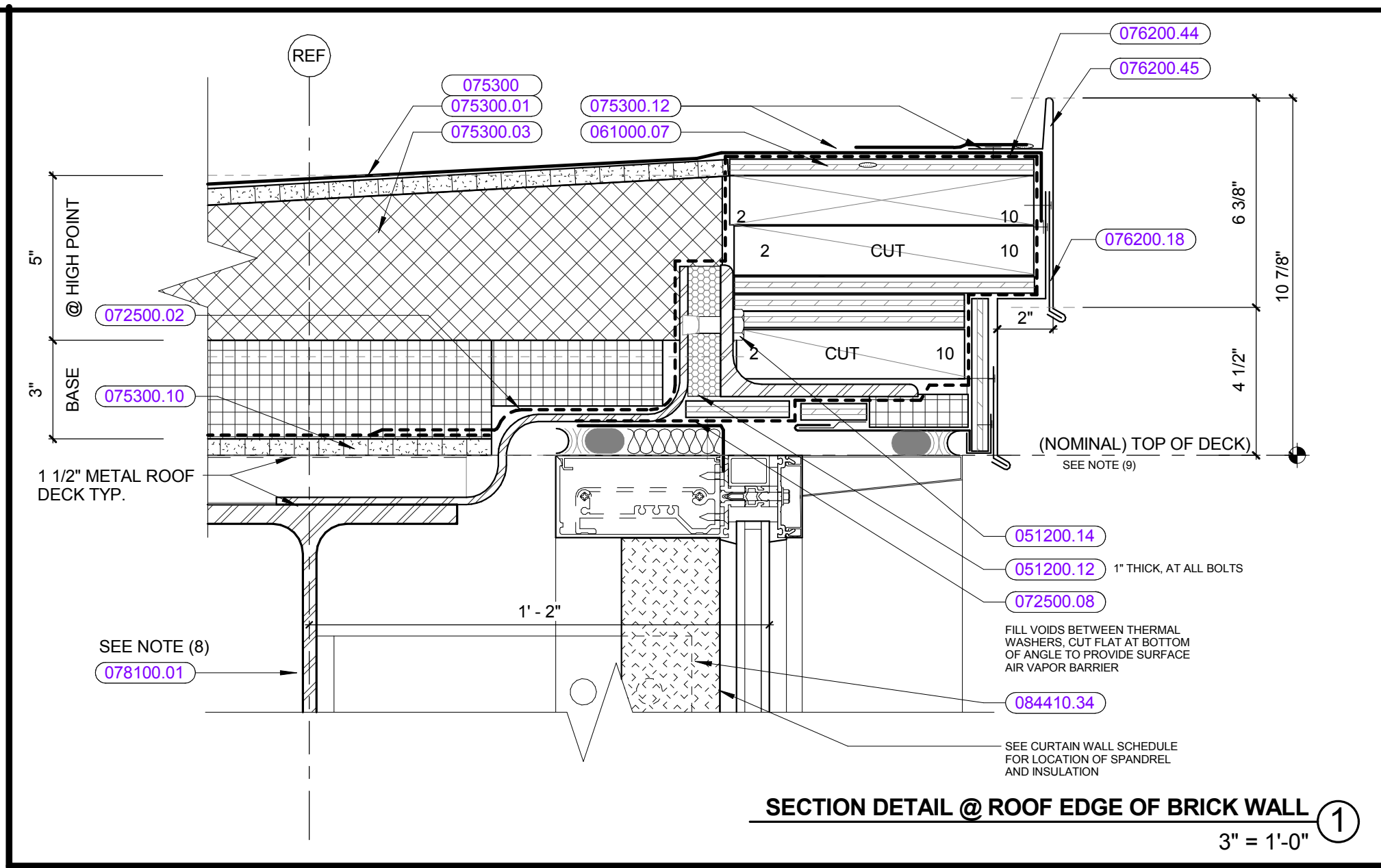
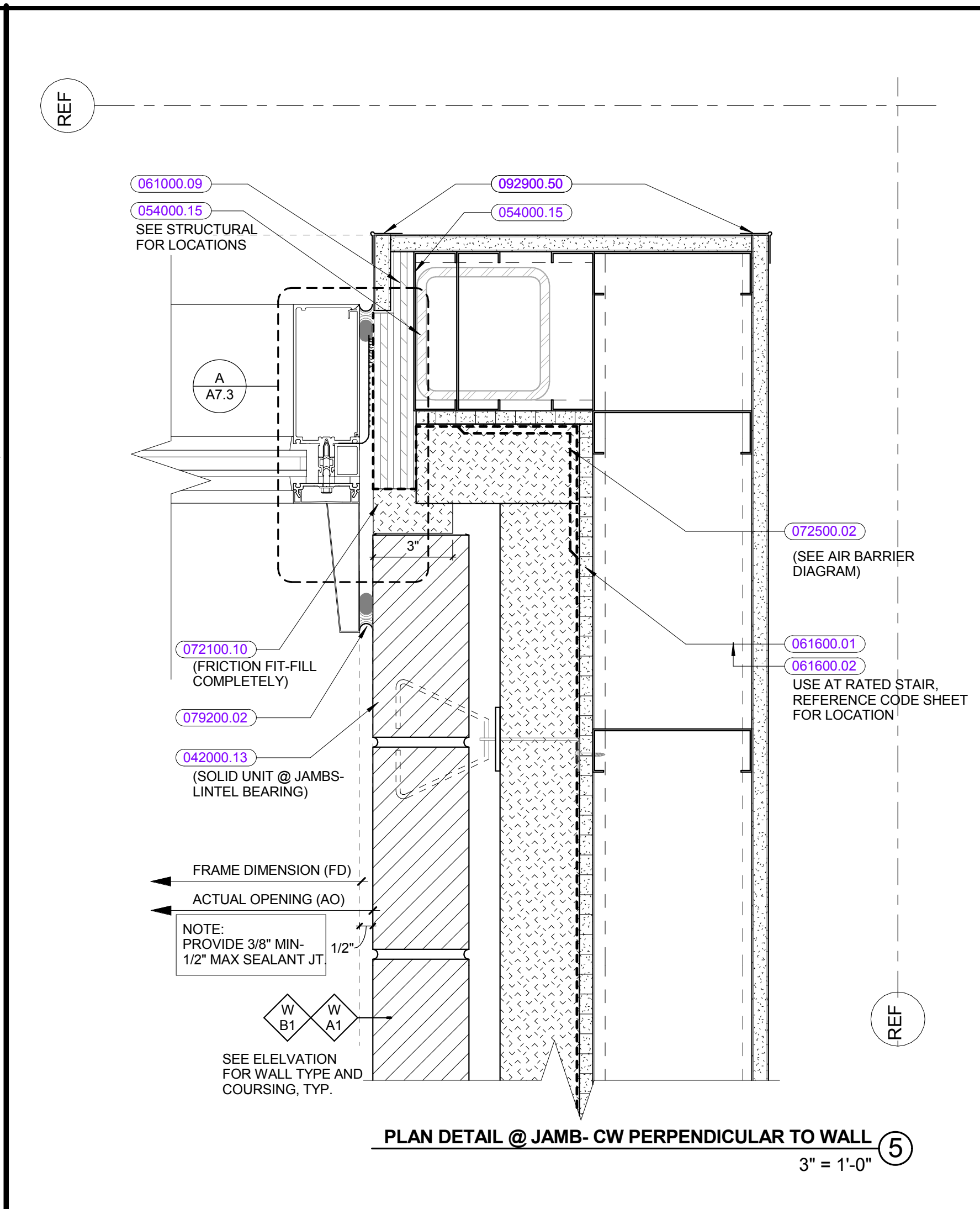
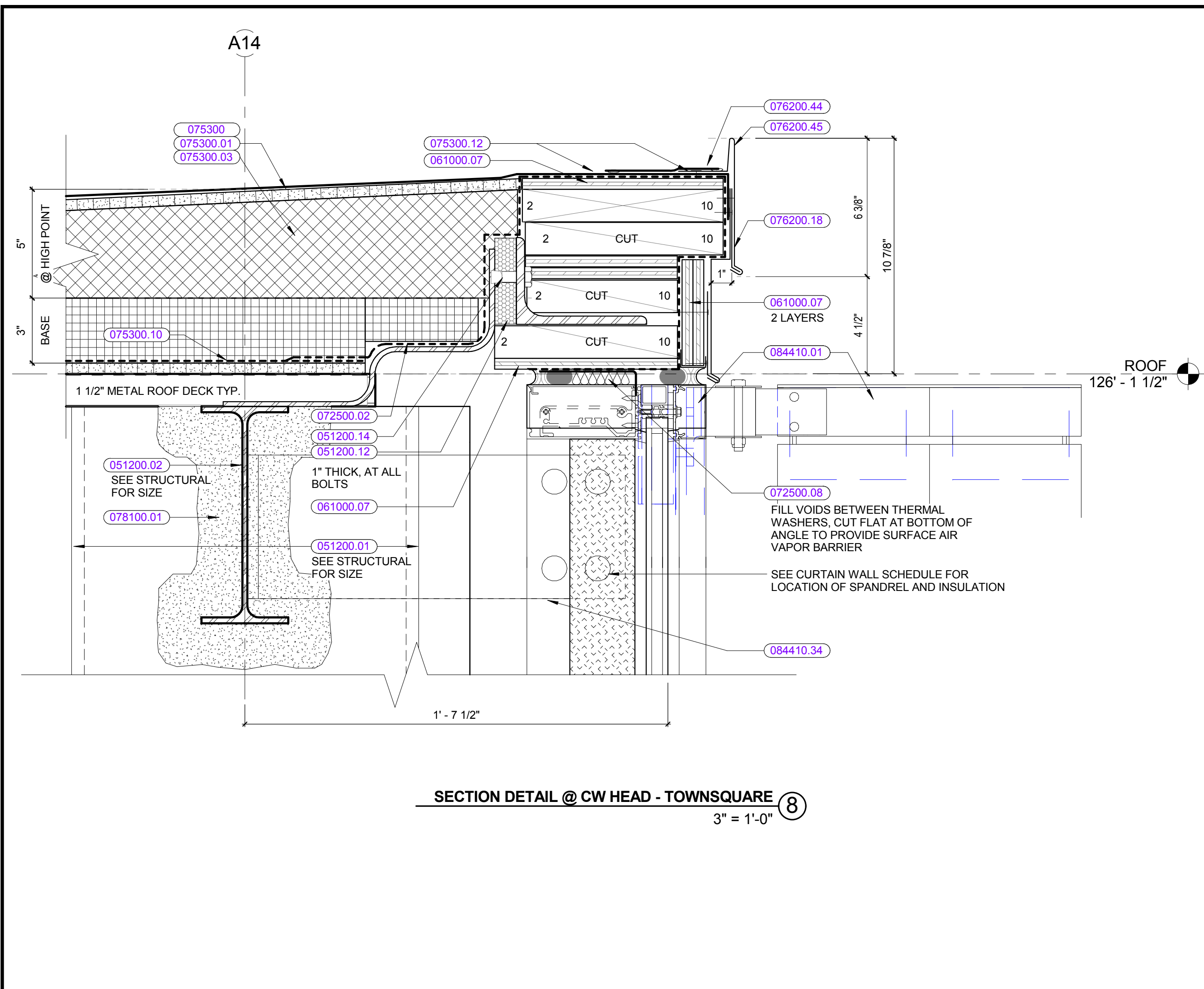

REVISIONS NO.	DATE	REMARKS	BY

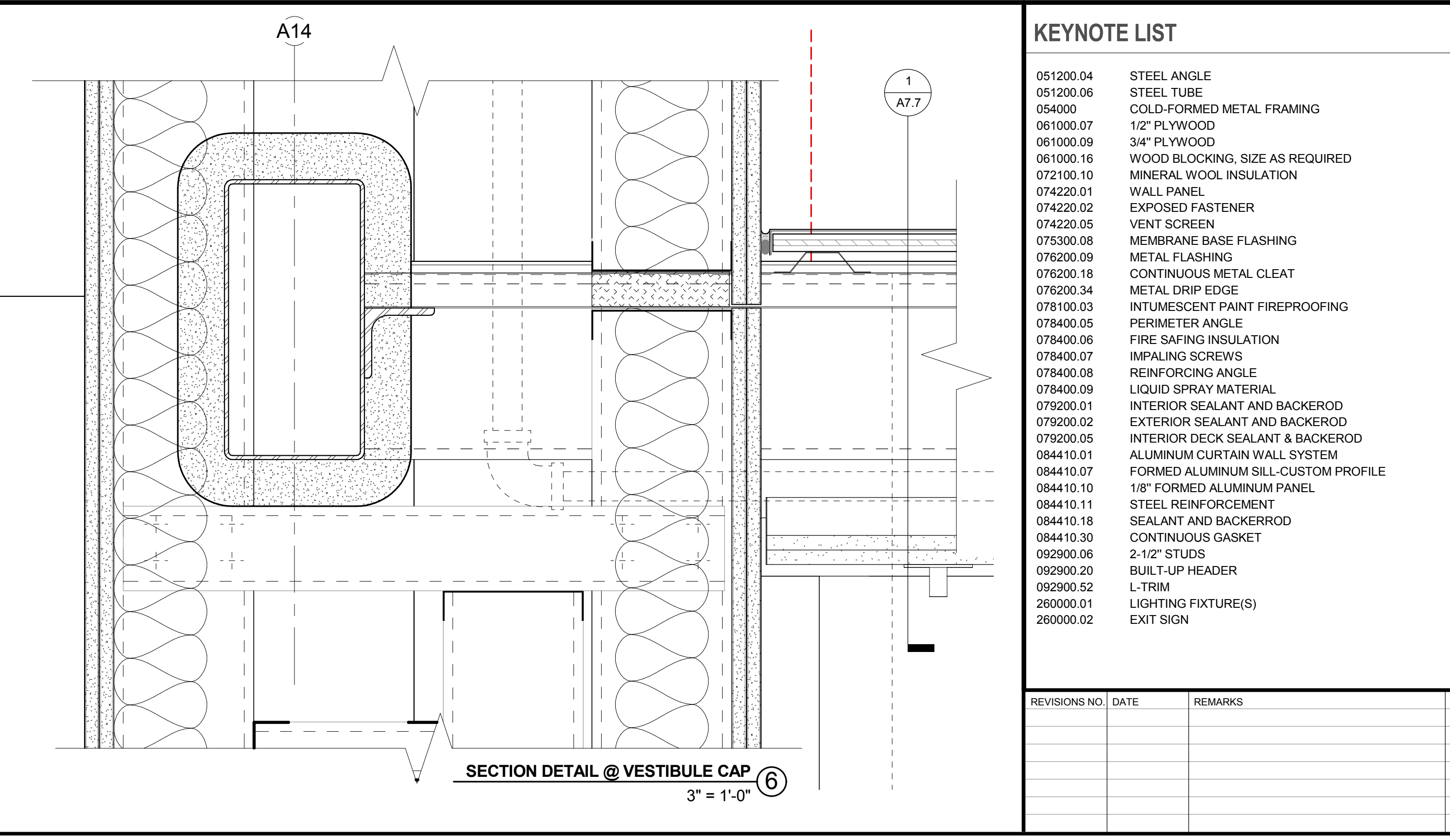
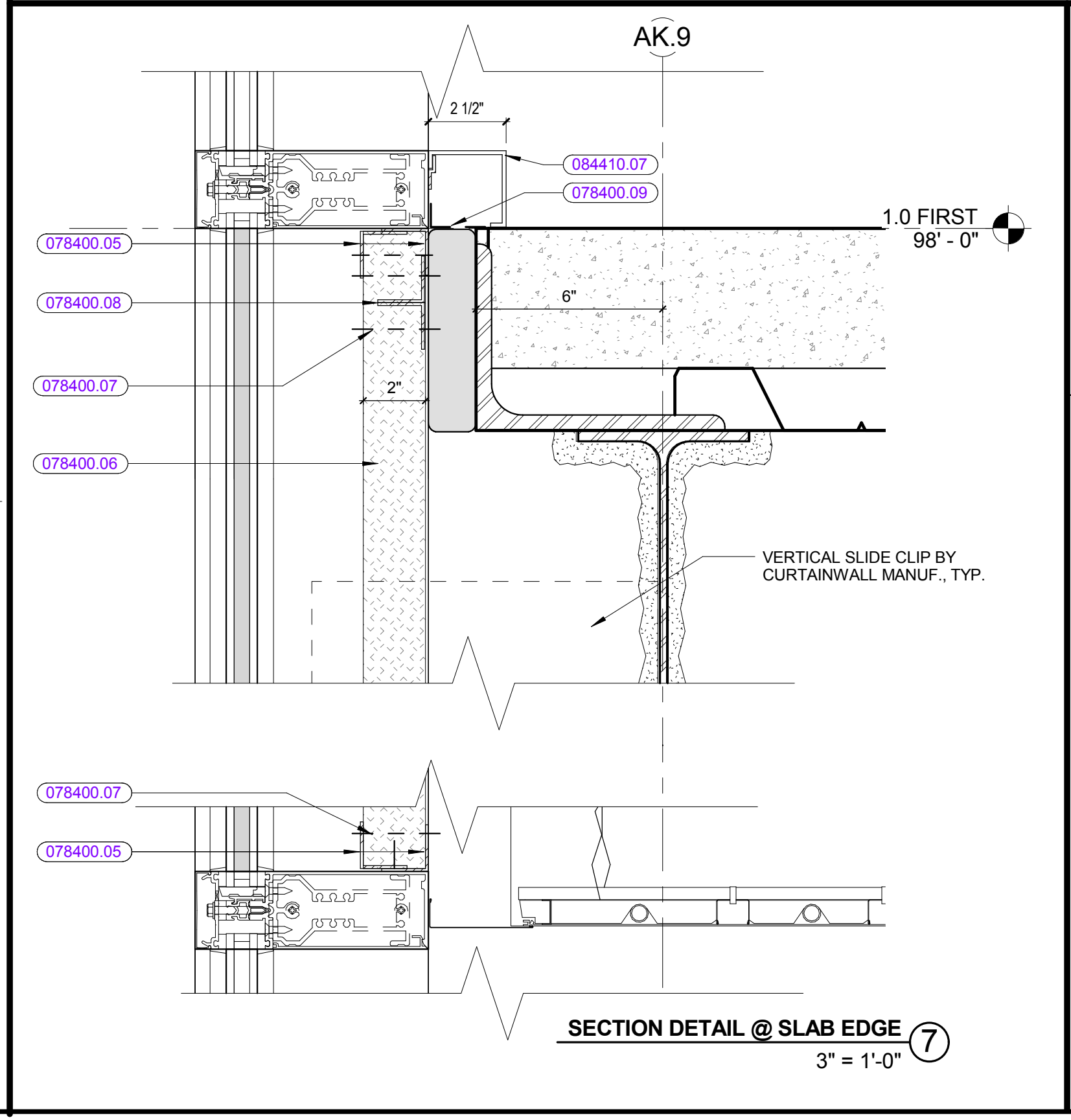
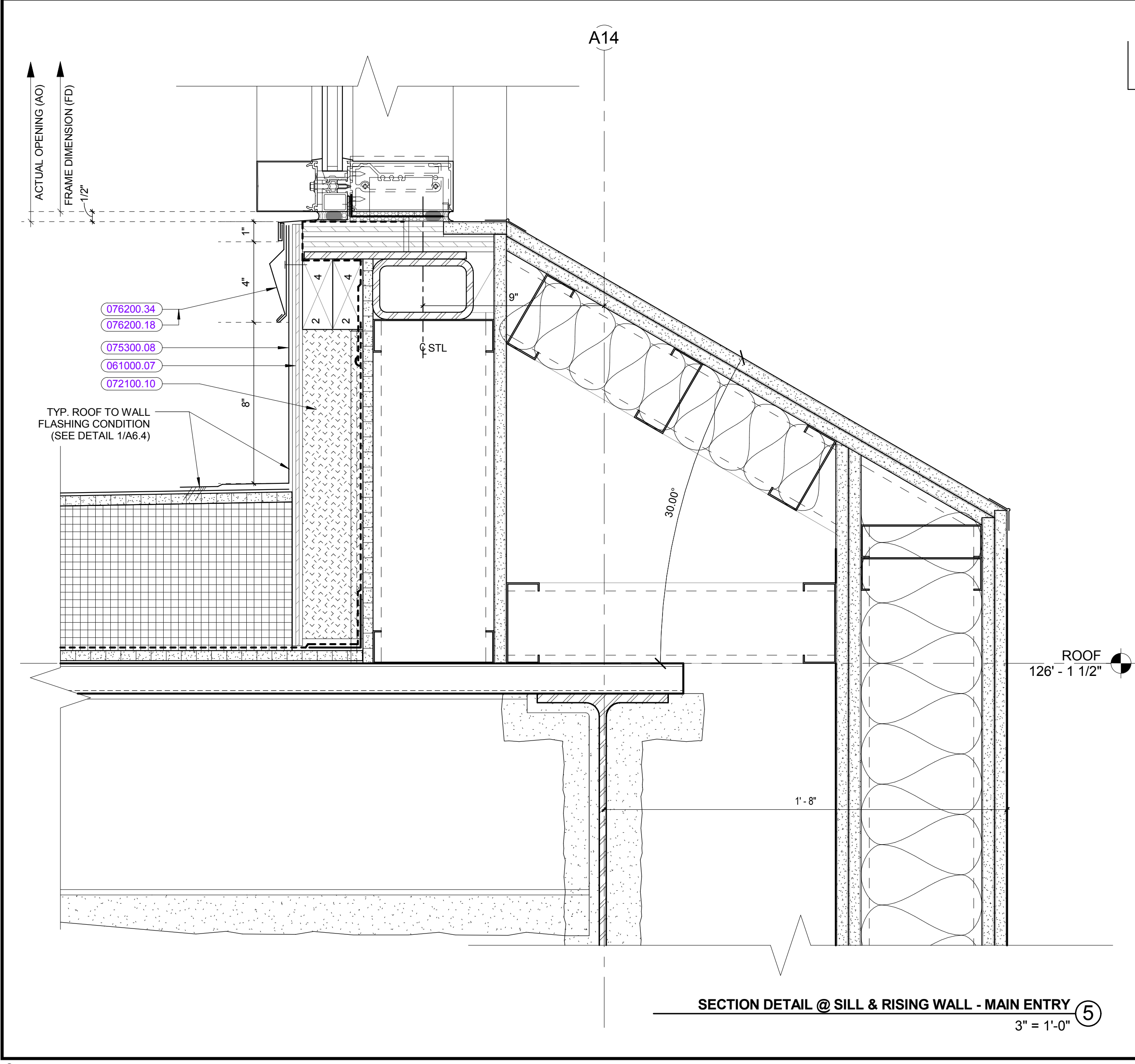
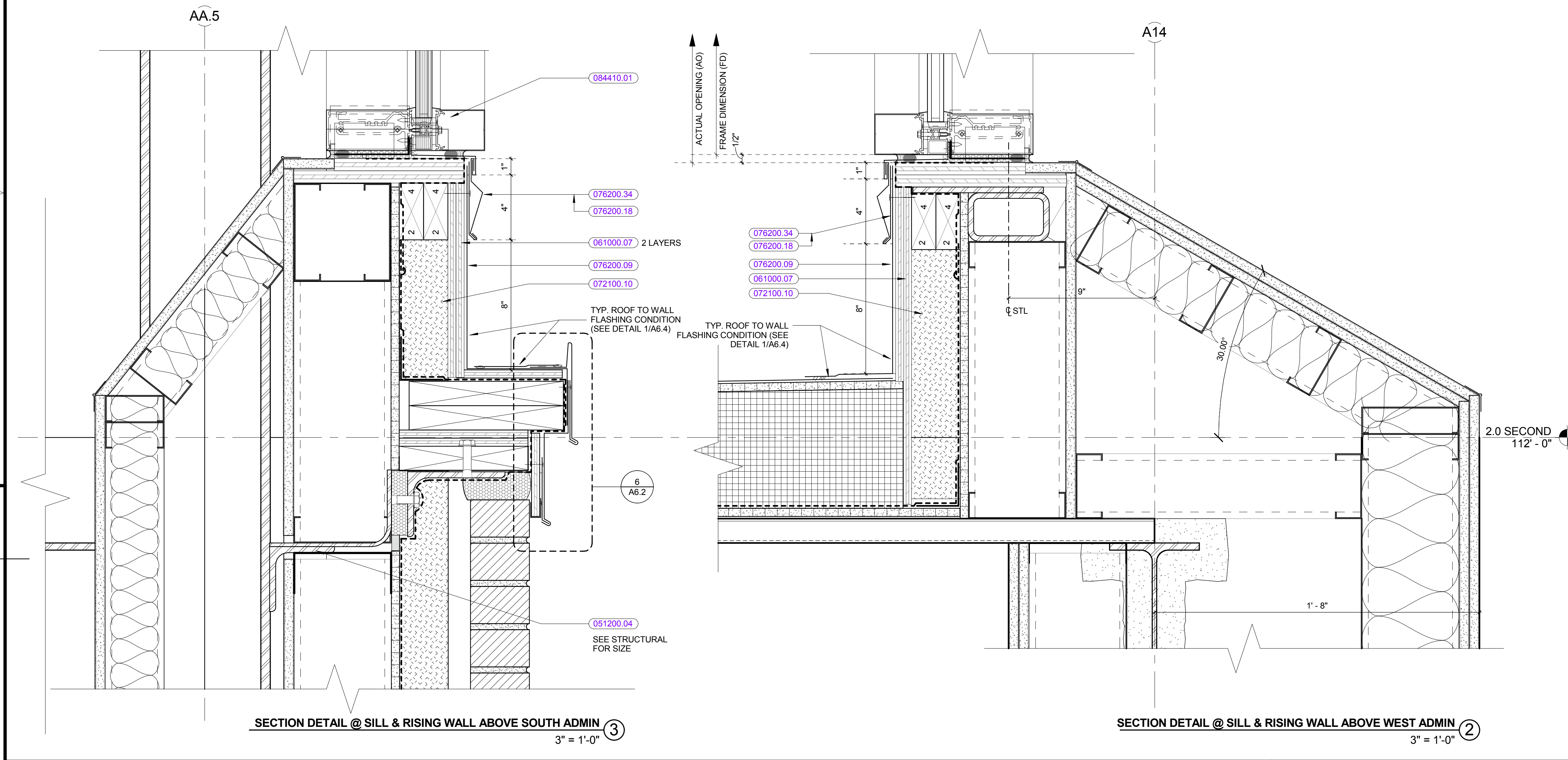
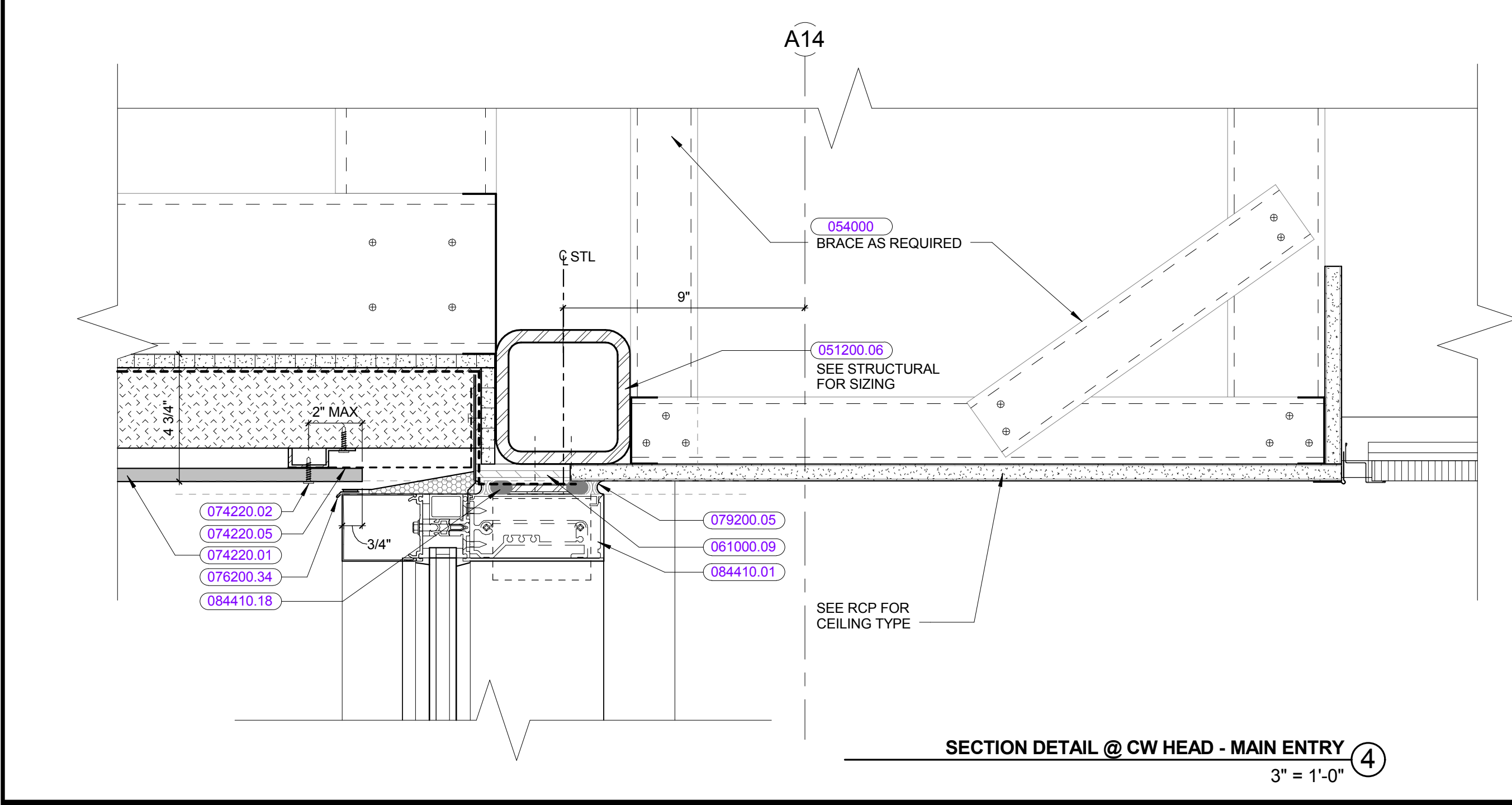
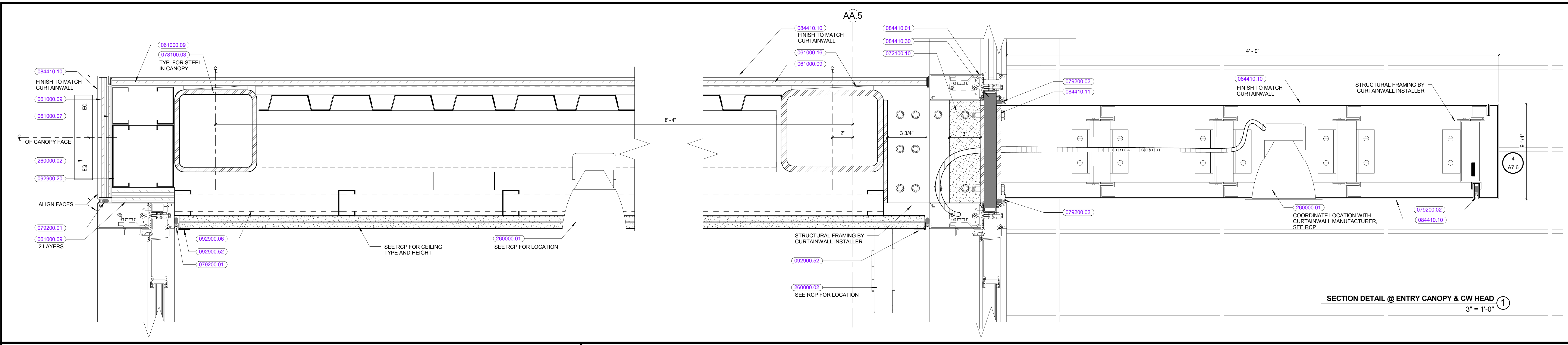

KEYNOTE LIST

051200.04	STEEL ANGLE
051200.06	STEEL TUBE
054000	COLD-FORMED METAL FRAMING
061000.07	1/2" PLYWOOD
061000.09	3/4" PLYWOOD
061000.16	WOOD BLOCKING, SIZE AS REQUIRED
072100.10	MINERAL WOOL INSULATION
074220.01	WALL PANEL
074220.02	EXPOSED FASTENER
074220.05	VENT SCREEN
075300.08	MEMBRANE BASE FLASHING
076200.09	METAL FLASHING
076200.18	CONTINUOUS METAL CLEAT
076200.34	METAL DRIP EDGE
078100.03	INTUMESCENT PAINT FIREPROOFING
078400.05	PERIMETER ANGLE
078400.06	FIRE SAFING INSULATION
078400.07	IMPALING SCREWS
078400.08	REINFORCING ANGLE
078400.09	LIQUID SPRAY MATERIAL
079200.01	INTERIOR SEALANT AND BACKEROD
079200.02	EXTERIOR SEALANT AND BACKEROD
079200.05	INTERIOR DECK SEALANT & BACKEROD
084410.01	ALUMINUM CURTAIN WALL SYSTEM
084410.07	FORMED ALUMINUM SILL-CUSTOM PROFILE
084410.10	1/8" FORMED ALUMINUM PANEL
084410.11	STEEL REINFORCEMENT
084410.18	SEALANT AND BACKEROD
084410.30	CONTINUOUS GASKET
092900.06	2-1/2" STUDS
092900.20	BUILT-UP HEADER
092900.52	L-TRIM
260000.01	LIGHTING FIXTURE(S)
260000.02	EXIT SIGN

REVISIONS NO.	DATE	REMARKS	BY

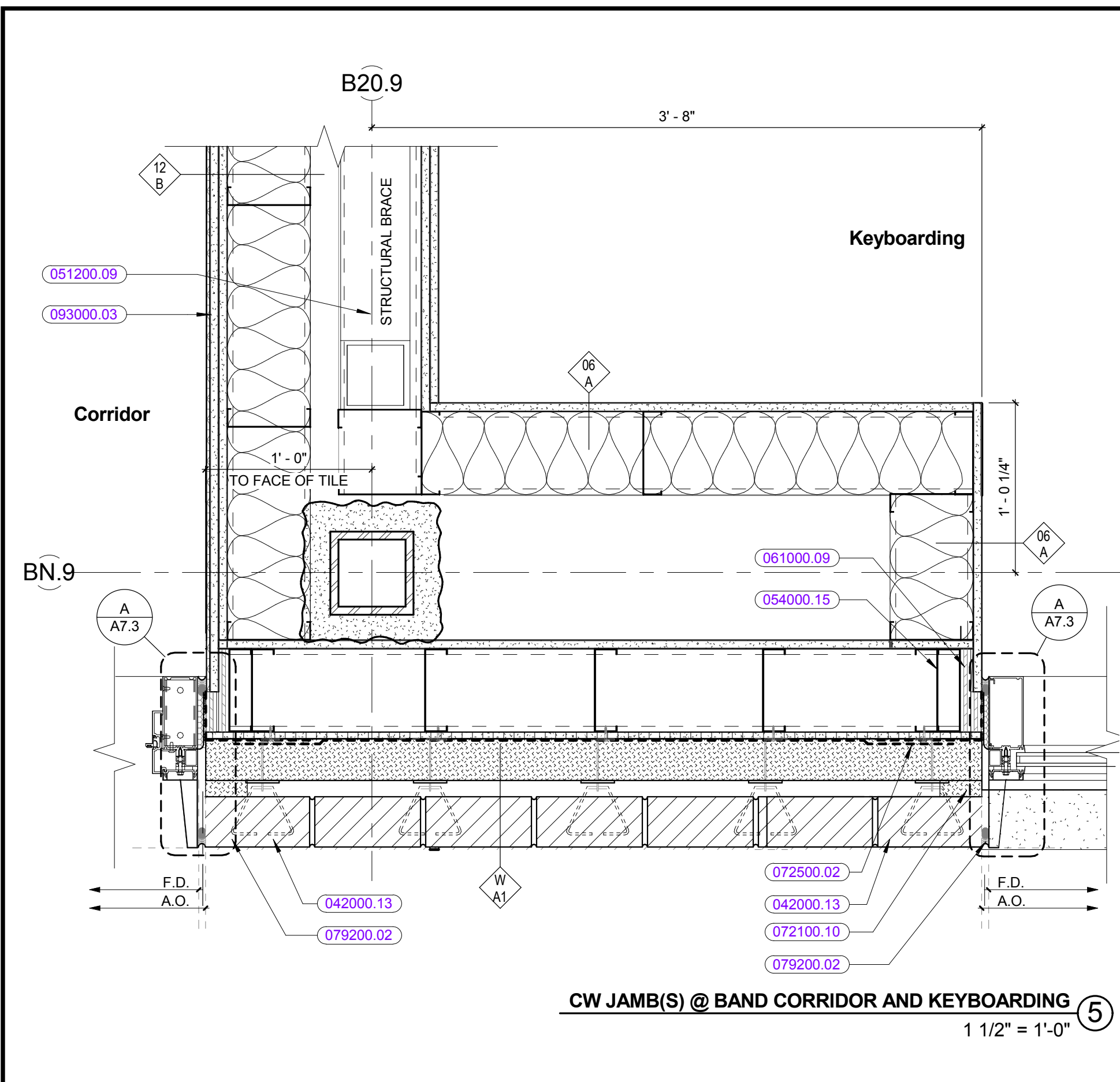

CW JAMB(S) @ BAND CORRIDOR AND KEYBOARDING ⑤
1 1/2" = 1'-0"

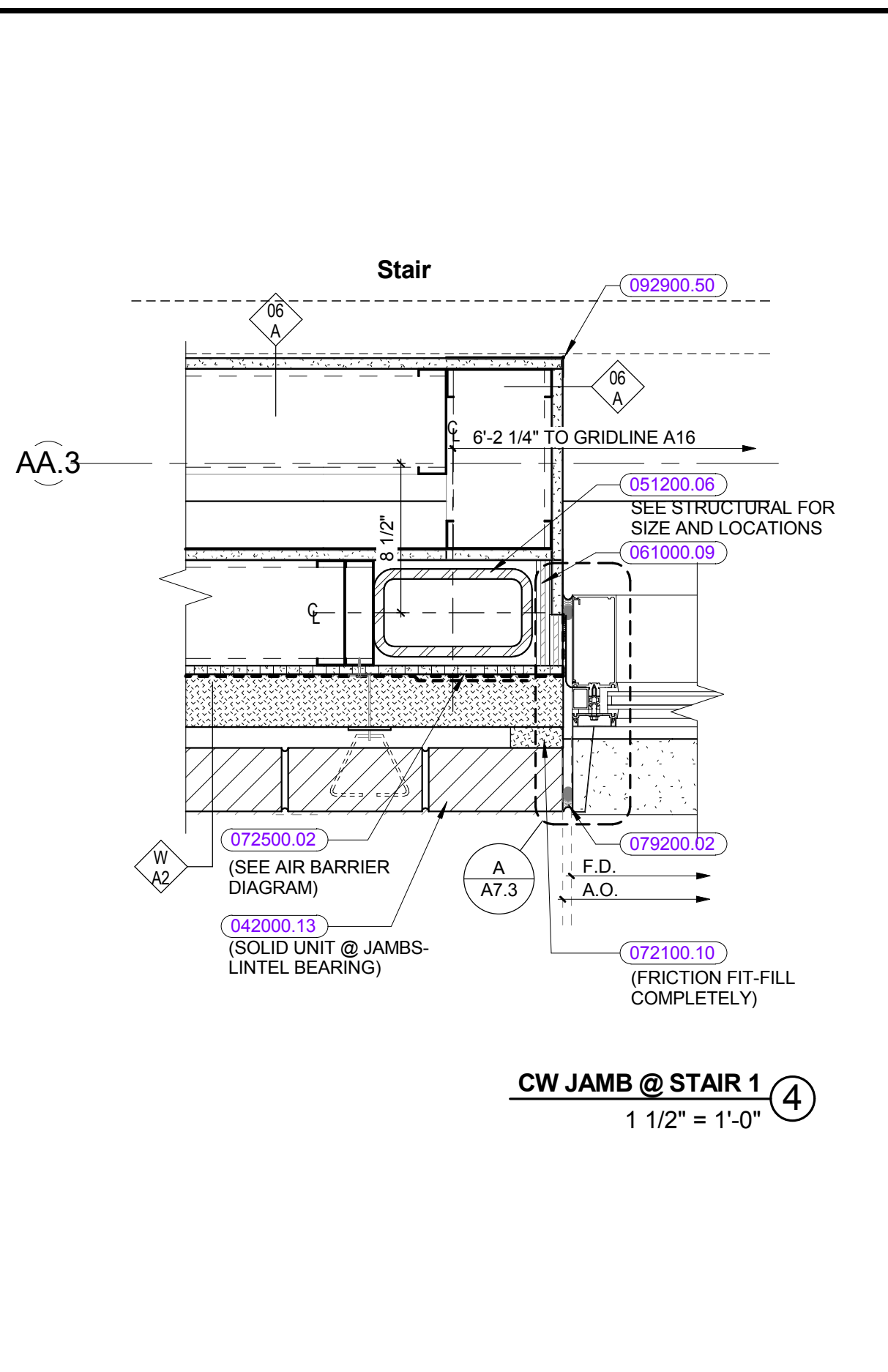

CW JAMB @ STAIR 1 ④
1 1/2" = 1'-0"

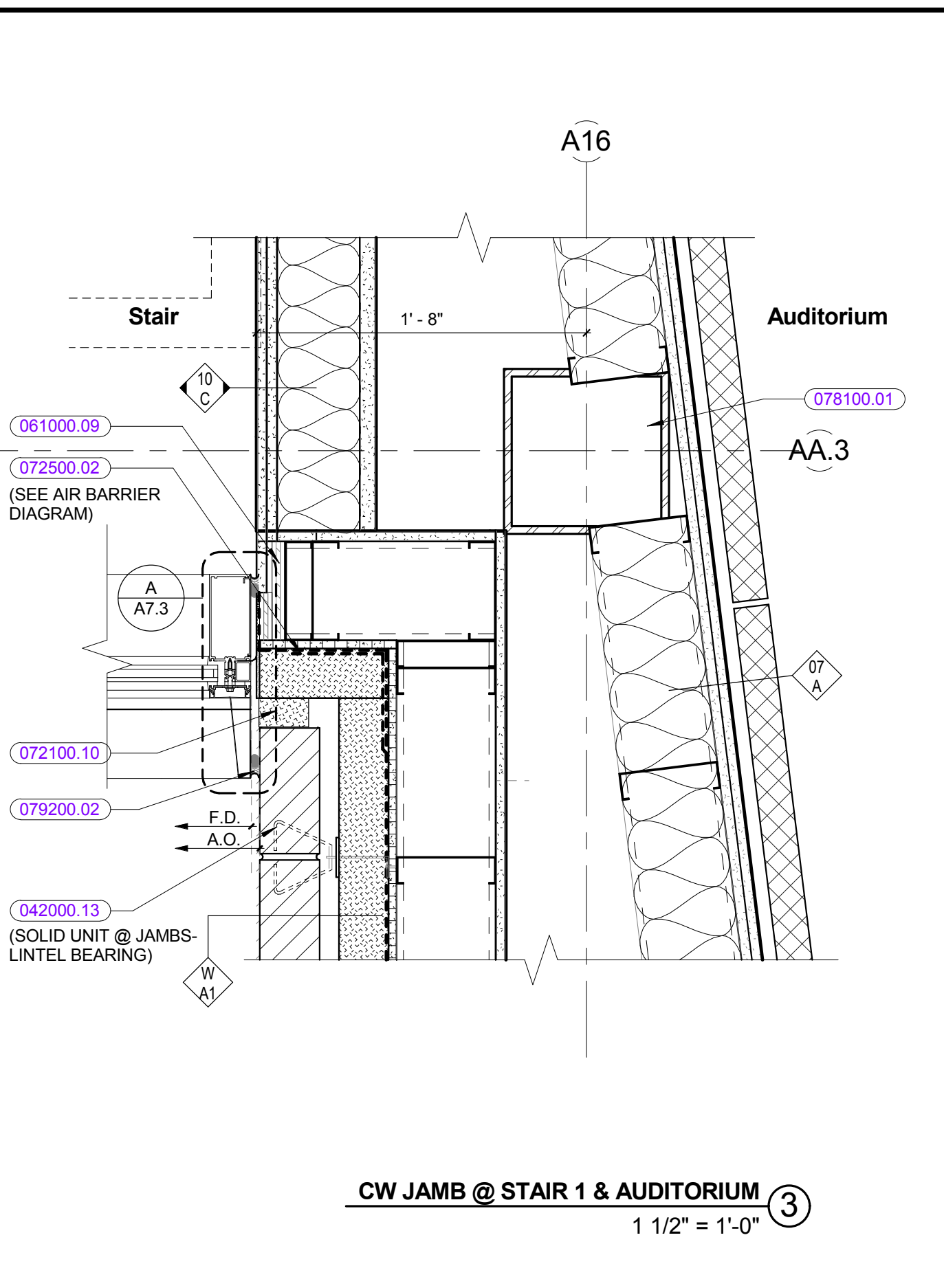

CW JAMB @ STAIR 1 & AUDITORIUM ③
1 1/2" = 1'-0"

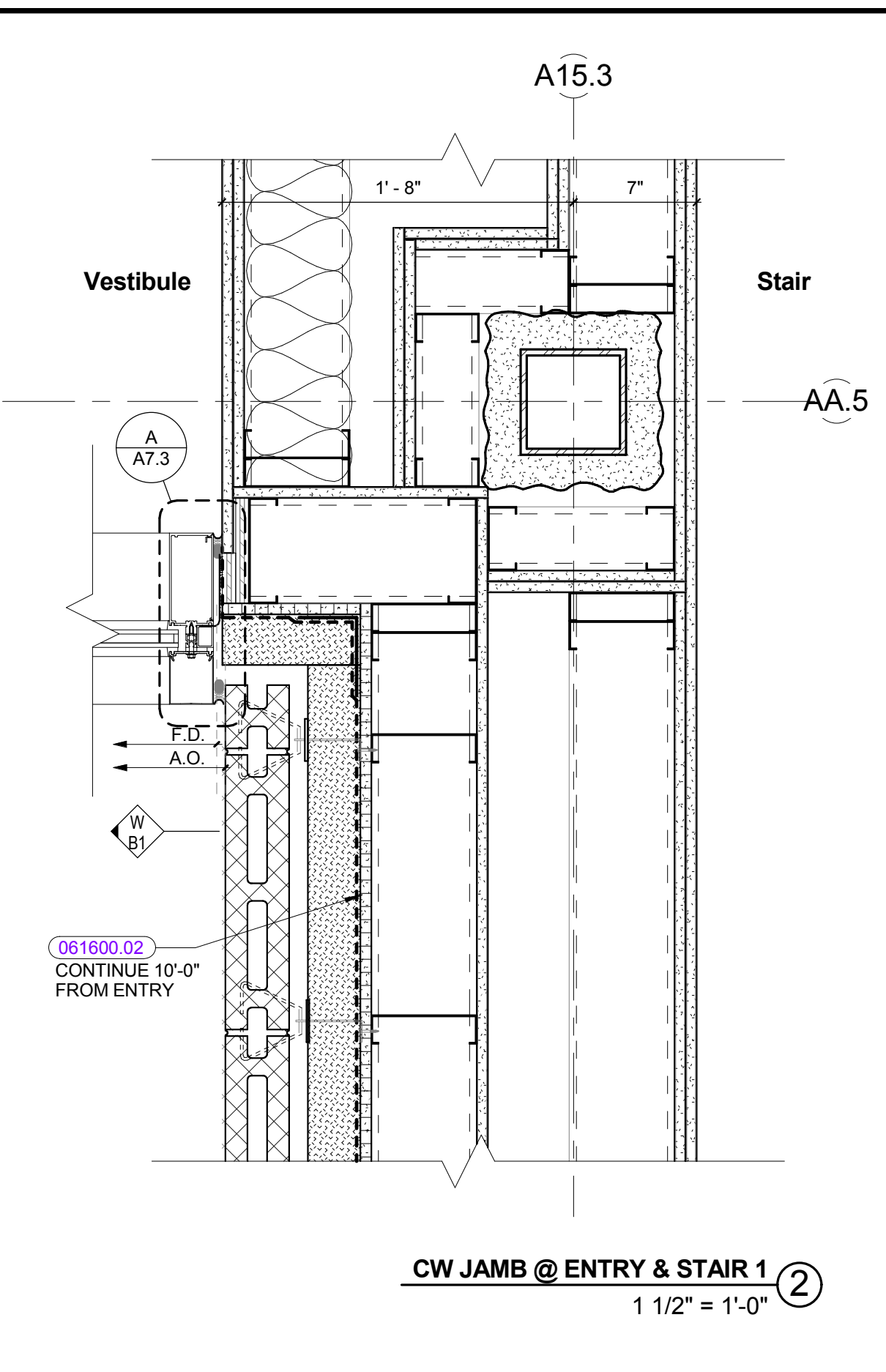

CW JAMB @ ENTRY & STAIR 1 ②
1 1/2" = 1'-0"

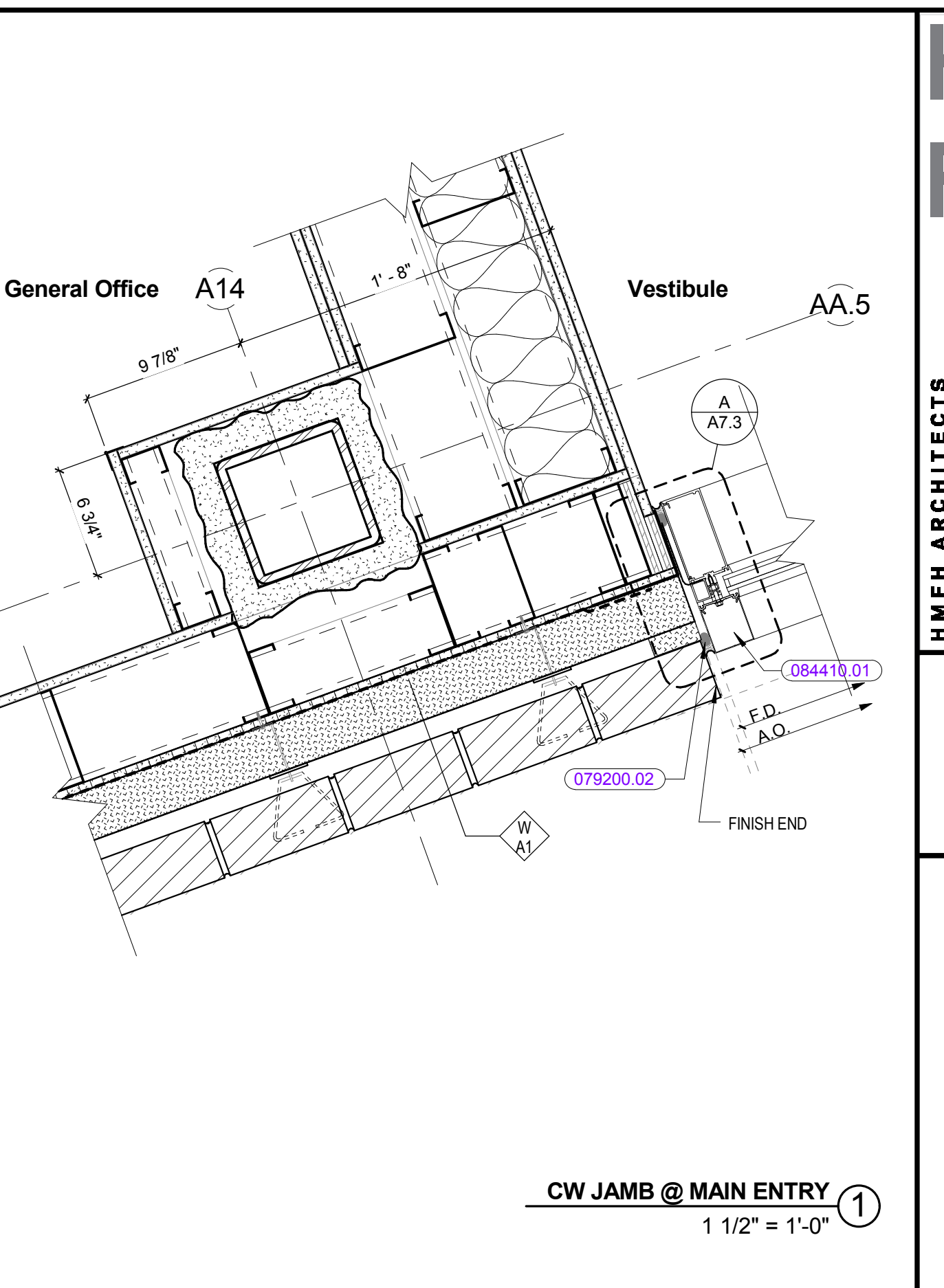

CW JAMB @ MAIN ENTRY ①
1 1/2" = 1'-0"

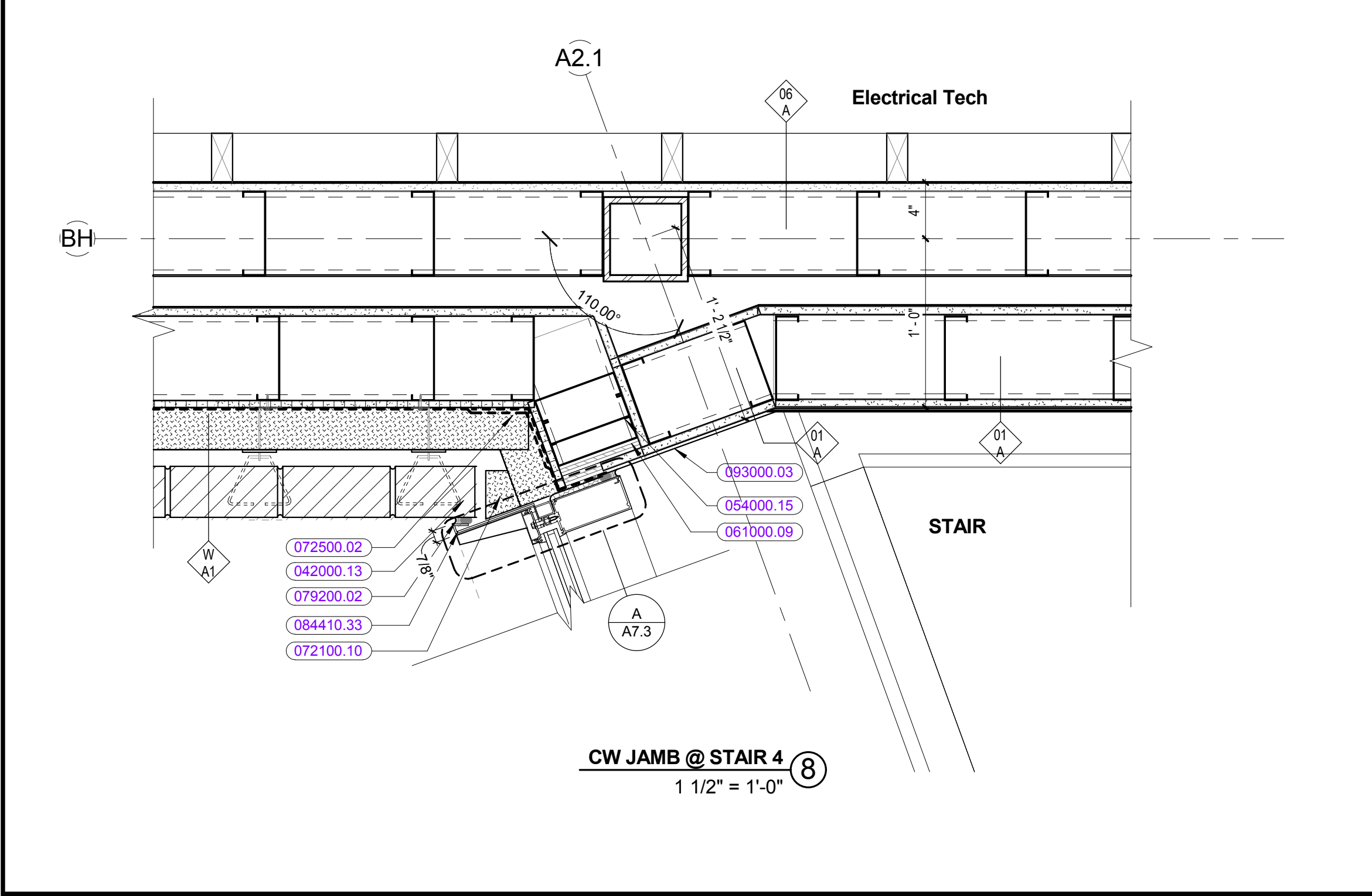

CW JAMB @ STAIR 4 ⑧
1 1/2" = 1'-0"

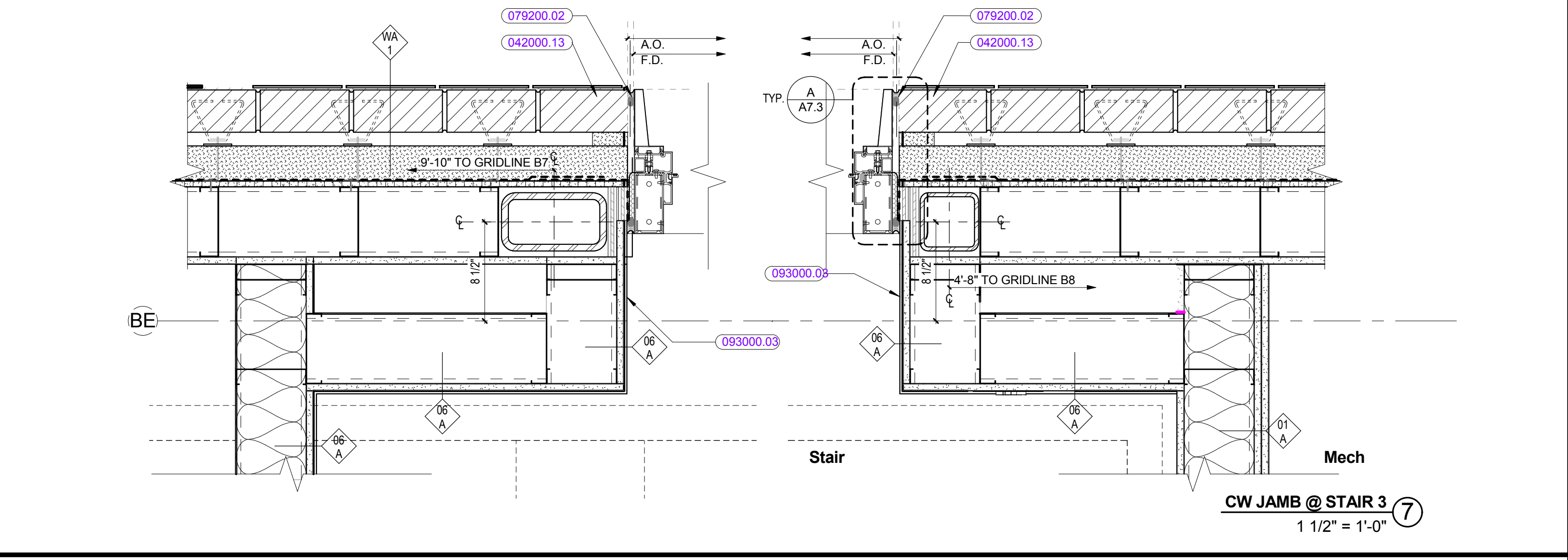

CW JAMB @ STAIR 3 ⑦
1 1/2" = 1'-0"

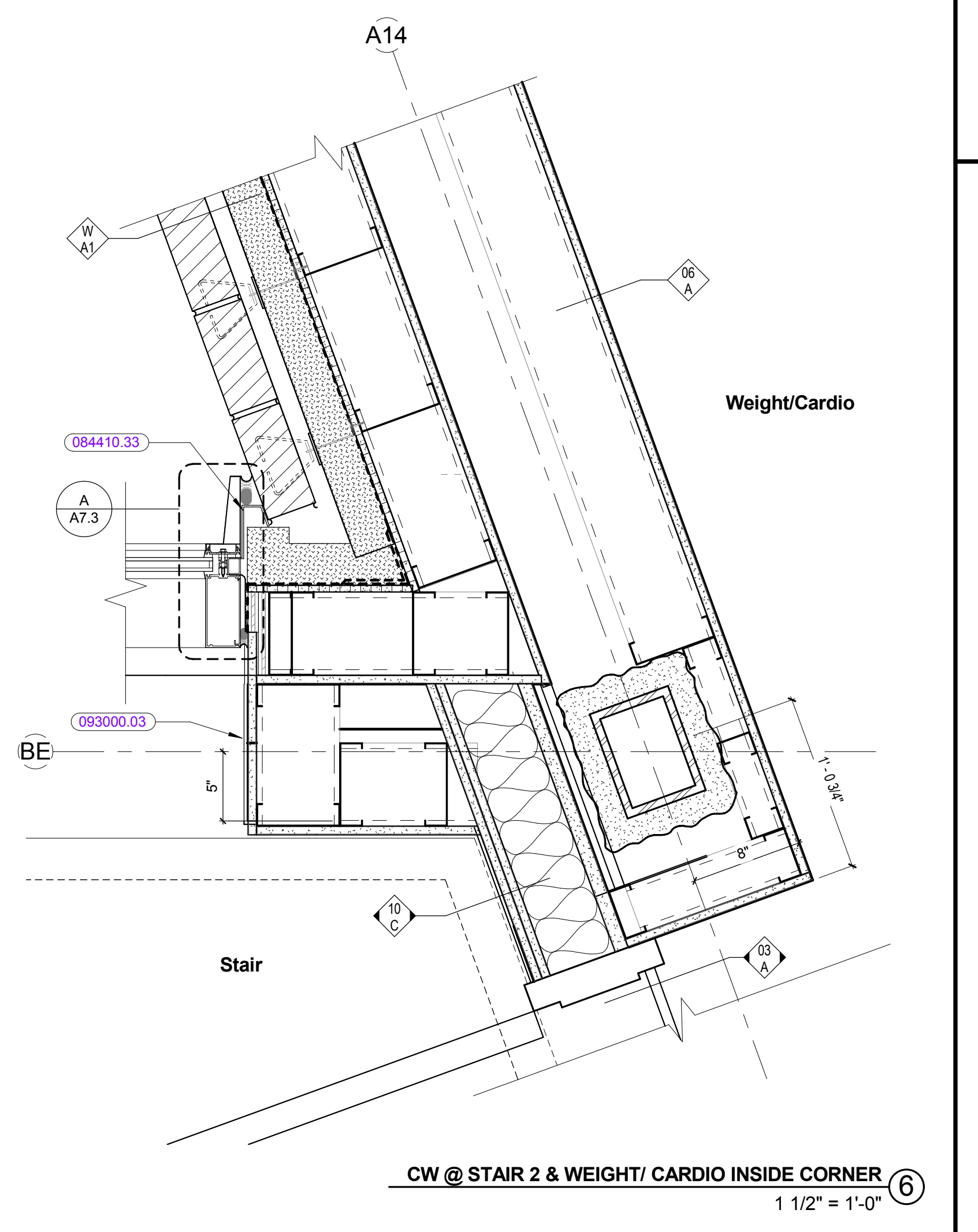

CW @ STAIR 2 & WEIGHT/ CARDIO INSIDE CORNER ⑥
1 1/2" = 1'-0"

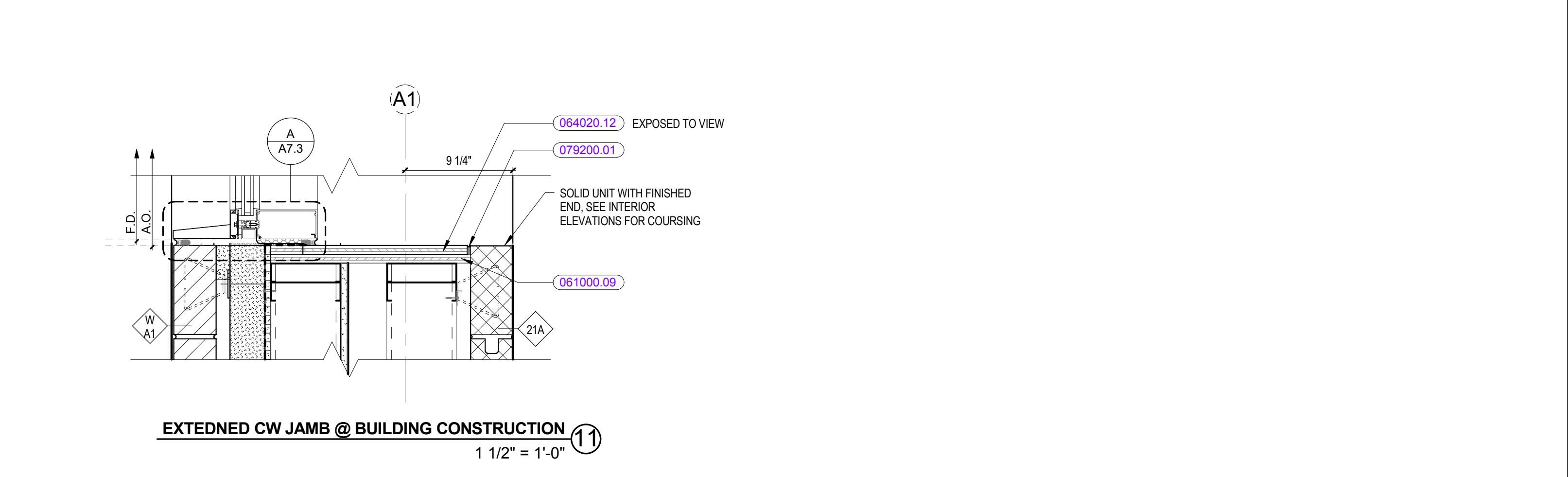

EXTENDED CW JAMB @ BUILDING CONSTRUCTION ⑪
1 1/2" = 1'-0"

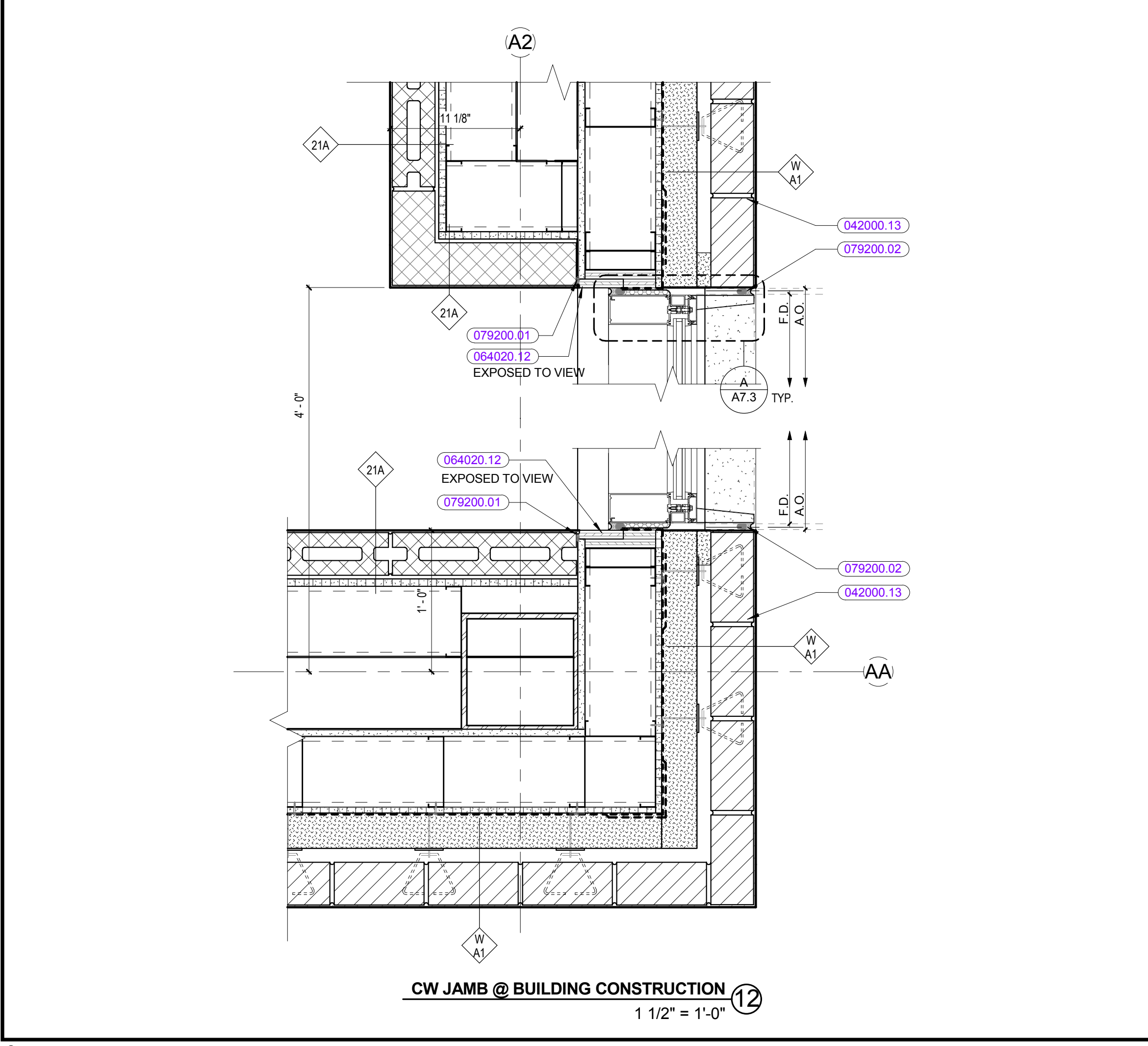

CW JAMB @ BUILDING CONSTRUCTION ⑫
1 1/2" = 1'-0"

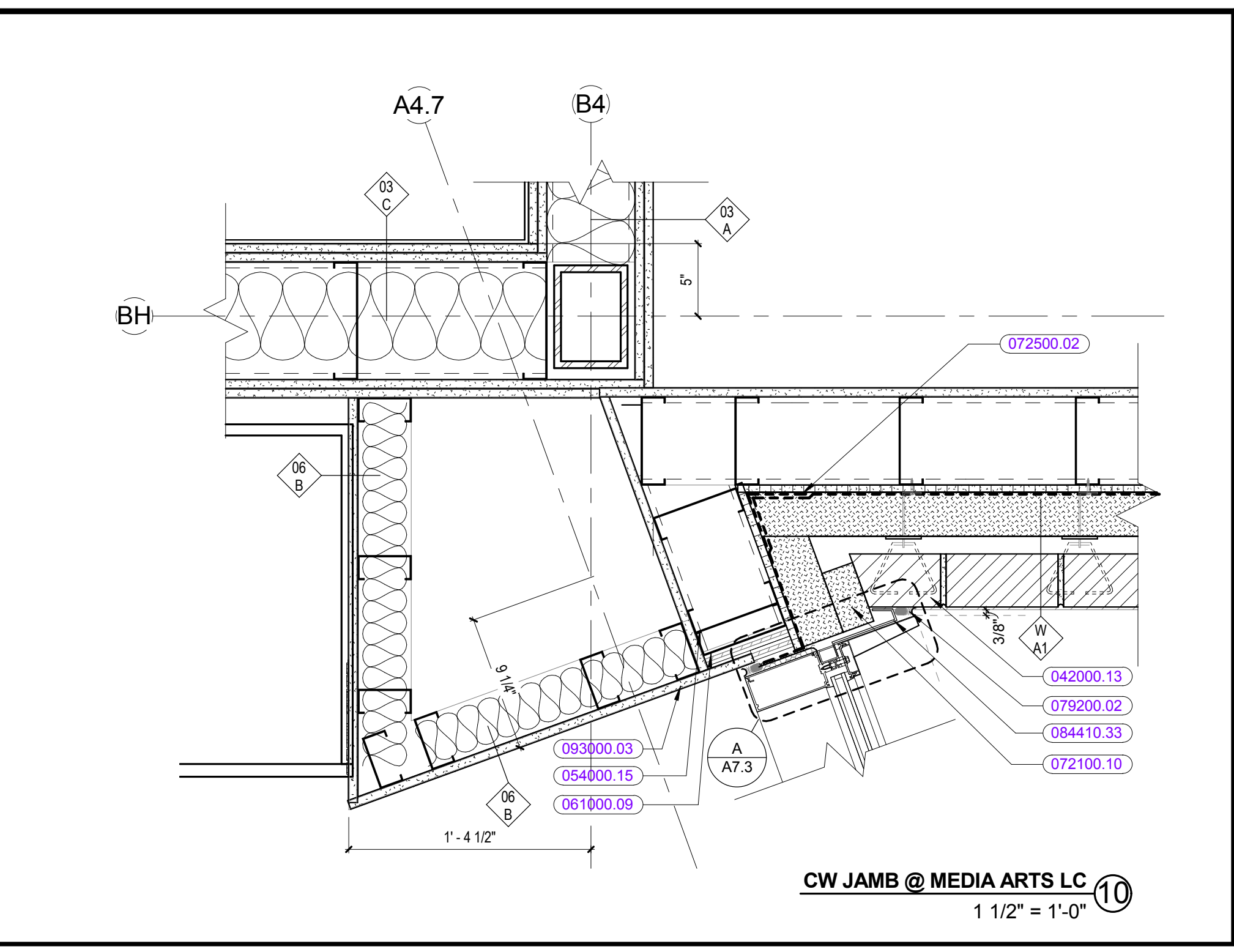

CW JAMB @ MEDIA ARTS LC ⑩
1 1/2" = 1'-0"

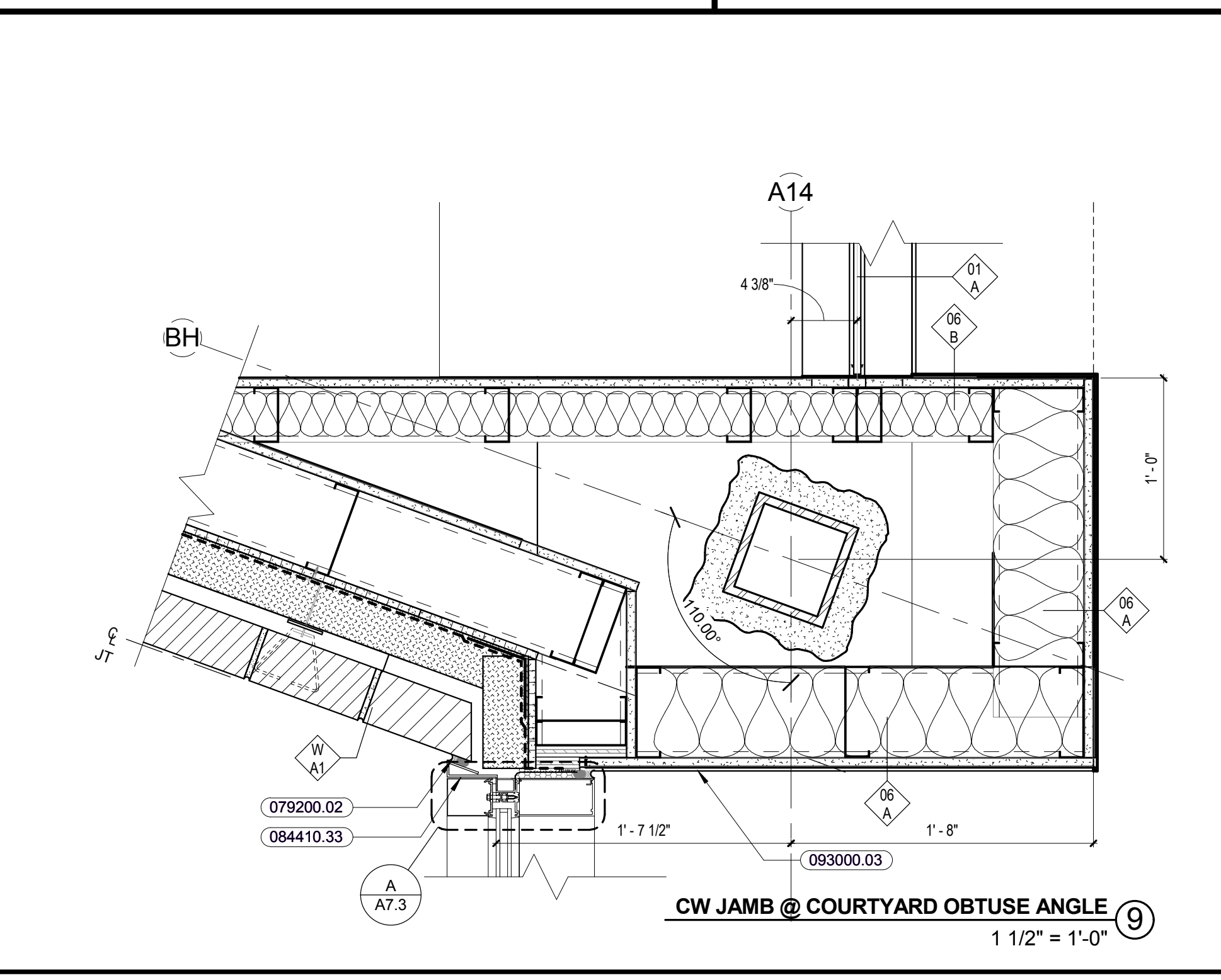

CW JAMB @ COURTYARD OBTUSE ANGLE ⑨
1 1/2" = 1'-0"

KEYNOTE LIST

042000.13	SOLID MASONRY UNIT
051200.06	STEEL TUBE
051200.09	STEEL BRACING
054000.15	BUILT-UP JAMB
061000.09	3/4" PLYWOOD
061600.02	5/8" GYPSUM SHEATHING BOARD
064020.12	3/4" PLYWOOD
072100.10	MINERAL WOOL INSULATION
072500.02	AIR BARRIER MEMBRANE STRIP
078100.01	SPRAYED FIREPROOFING
079200.01	INTERIOR SEALANT AND BACKEROD
079200.02	EXTERIOR SEALANT AND BACKEROD
084410.01	ALUMINUM CURTAIN WALL SYSTEM
084410.33	ALUMINUM BREAK METAL (FINISH TO MATCH CW)
062900.50	CORNER BEAD
093000.03	THIN SET CERAMIC WALL TILE

REVISIONS NO.	DATE	REMARKS	BY

GENERAL NOTES-PARTITION TYPES

- REFER TO THE BUILDING CODE REVIEW SHEET AND FLOOR PLANS FOR LOCATION OF FIRE RATED SPACES, FIRE SEPARATION WALLS, AND FIREWALLS.
- EXTEND ALL PARTITION CONSTRUCTION TO THE UNDERSIDE OF STRUCTURE OR FLOOR / ROOF DECK UNLESS NOTED OTHERWISE.
- AT PARTITIONS WITH CERAMIC TILE, REPLACE OUTER GYPSUM WALL BOARD LAYER OF SCHEDULED PARTITION TYPE WITH BACKER BOARD BEHIND TILE AS PER DIAGRAM BELOW. (REFER TO THE FINISH SCHEDULE, INTERIOR ELEVATIONS, STAIR AND TOILET ROOM ELEVATIONS, AND BUILDING SECTIONS FOR LOCATIONS AND HEIGHT.)

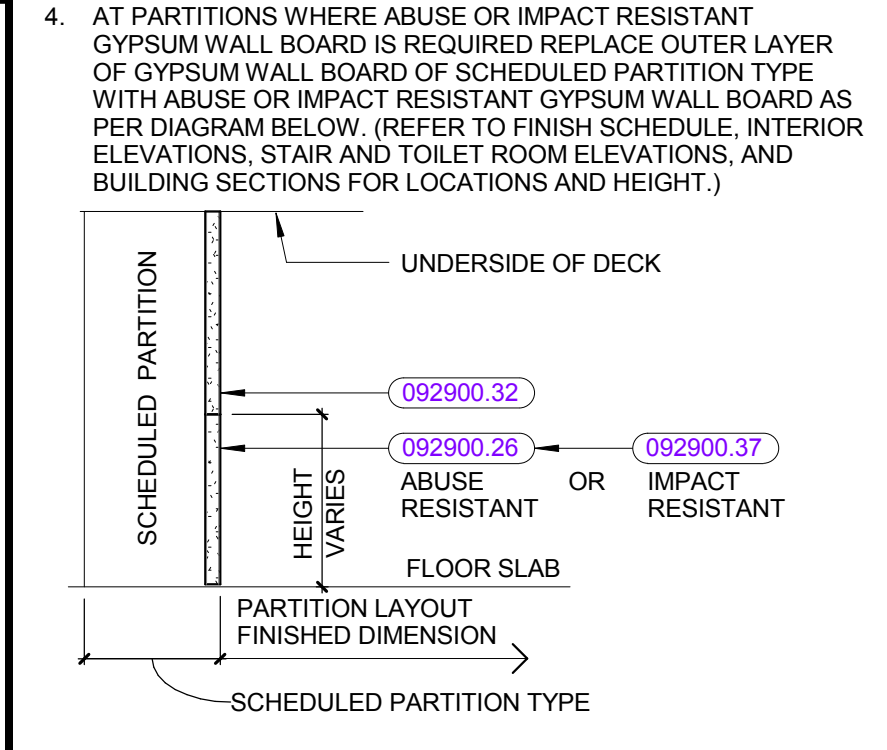
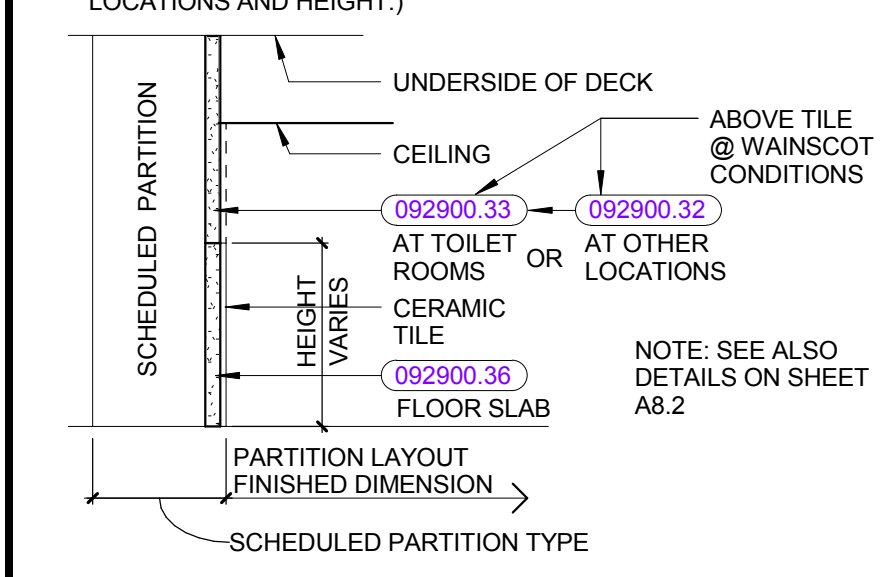

- AT PARTITIONS WHERE ABUSE OR IMPACT RESISTANT GYPSUM WALL BOARD IS REQUIRED REPLACE OUTER LAYER OF GYPSUM WALL BOARD OF SCHEDULED PARTITION TYPE WITH ABUSE OR IMPACT RESISTANT GYPSUM WALL BOARD AS PER DIAGRAM BELOW. (REFER TO FINISH SCHEDULE, INTERIOR ELEVATIONS, STAIR AND TOILET ROOM ELEVATIONS, AND BUILDING SECTIONS FOR LOCATIONS AND HEIGHT.)

PARTITION TYPES LEGEND

(SEE SHEET A8.1 FOR ADDITIONAL SYMBOL DESIGNATIONS)

NON RATED PARTITION	XX X
ONE HOUR RATED PARTITION	XX X
TWO HOUR RATED PARTITION	XX X

KEYNOTE LIST

042000.18	4" X 8" X 16" CENTER SCORED CMU
042000.21	2" X 8" X 16" CMU
042000.22	4" X 8" X 16" CMU
042000.23	6" X 8" X 16" CMU
042000.24	8" X 8" X 16" CMU
042000.32	4" X 8" X 16" ACOUSTICAL CMU
042000.47	MASONRY TIE AND ANCHOR
061000.08	5/8" PLYWOOD
061000.09	3/4" PLYWOOD
061000.15	CONTINUOUS WOOD BLOCKING, SIZE AS REQUIRED
064020.09	SHIMS) AS REQUIRED
064020.46	SOLID SURFACING
092900.06	2-1/2" STUDS
092900.07	3-5/8" STUDS
092900.08	6" STUDS
092900.09	8" STUDS
092900.10	2-1/2" SHAFTWALL STUDS
092900.11	4" SHAFTWALL STUDS
092900.13	7/8" HAT-SHAPED RIGID FURRING CHANNEL
092900.26	5/8" ABUSE RESISTANT GYPSUM BOARD
092900.32	5/8" FIRE-RESISTANT GYPSUM BOARD
092900.33	5/8" MOISTURE-RESISTANT GYPSUM BOARD
092900.35	1" SHAFTWALL LINER BOARD
092900.36	5/8" TILE BACKER BOARD
092900.37	5/8" HIGH-IMPACT GYPSUM BOARD
092900.38	2-1/2" (MIN) GLASS FIBER BLANKET INSULATION
092900.39	3-1/2" (MIN) GLASS FIBER BLANKET INSULATION
092900.40	6" (MIN) GLASS FIBER BLANKET INSULATION
092900.41	3" (MIN) MINERAL WOOL INSULATION
092900.42	6" (MIN) MINERAL WOOL INSULATION
099000.01	PAINT FINISH

REVISIONS NO.	DATE	REMARKS	BY
A	08/25/2016	ADDENDUM A	
B	09/01/2016	ADDENDUM B	

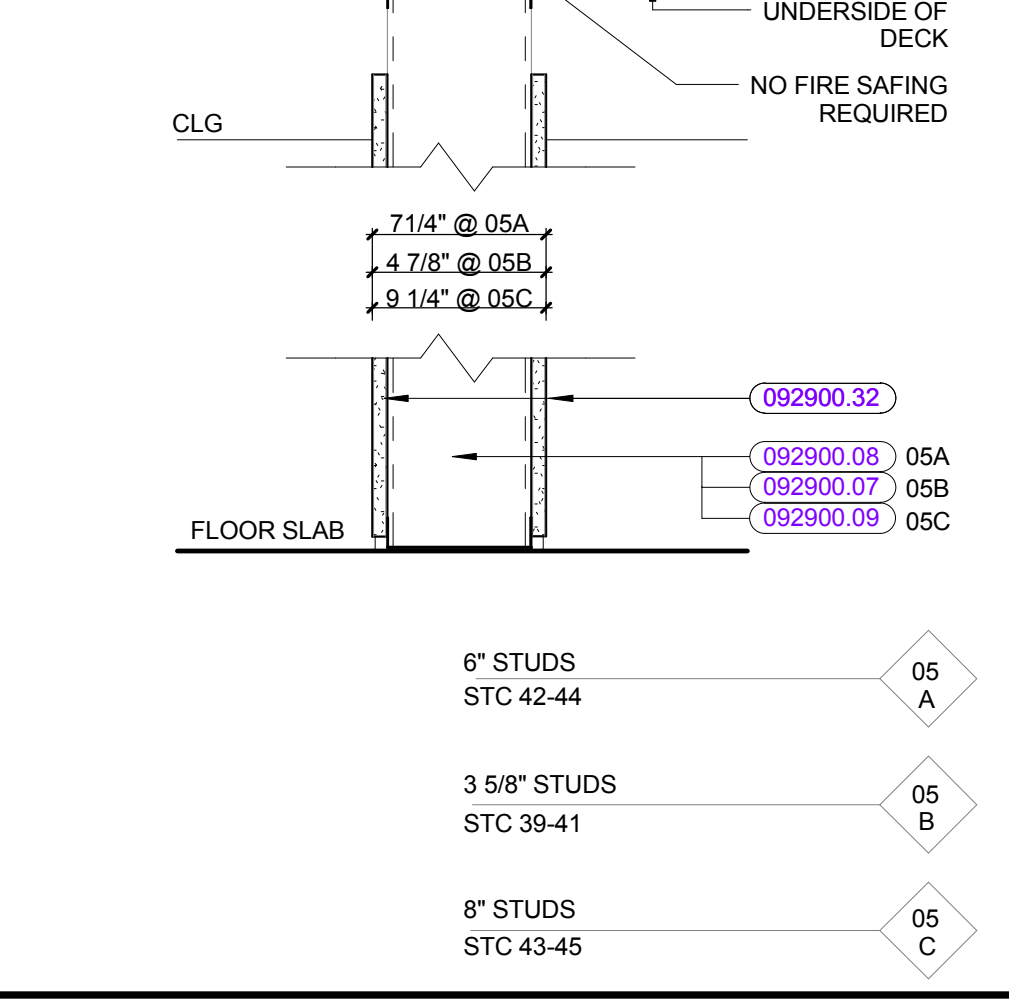
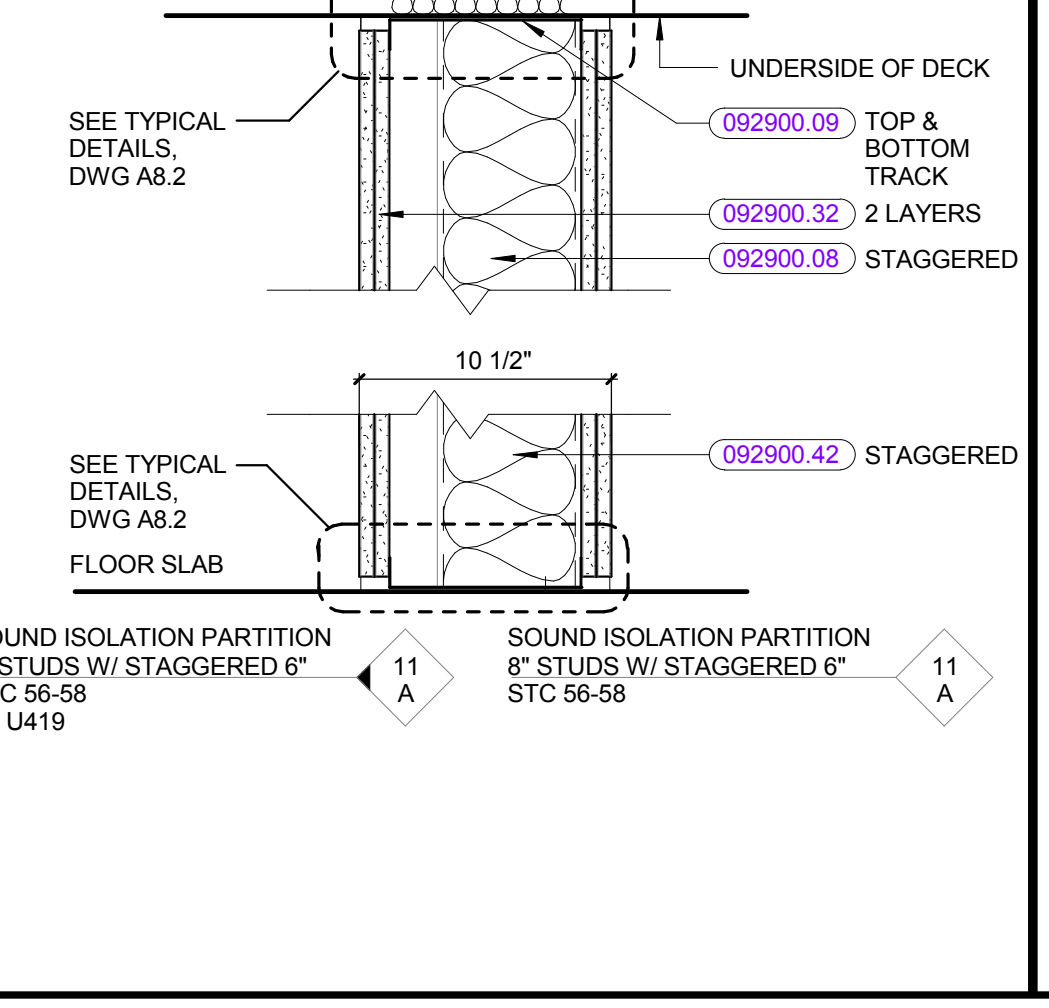
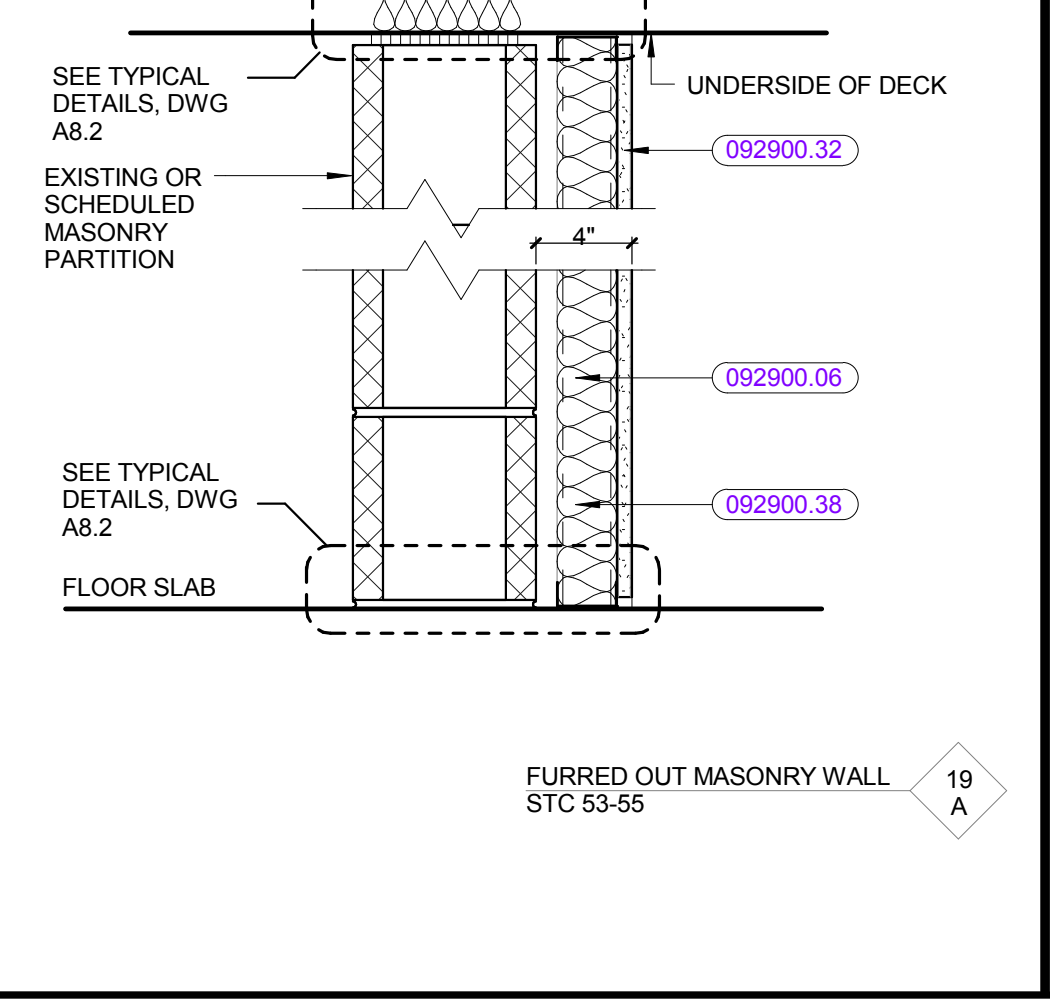
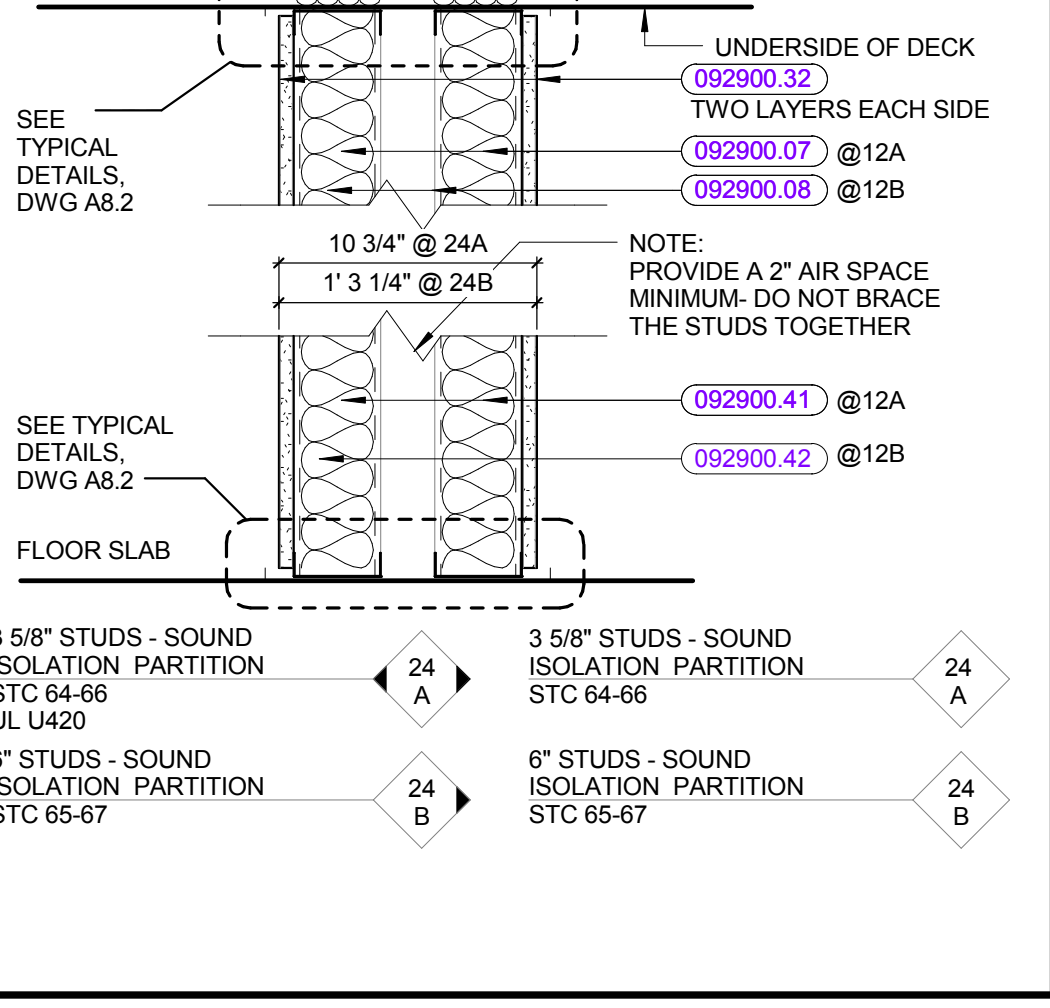
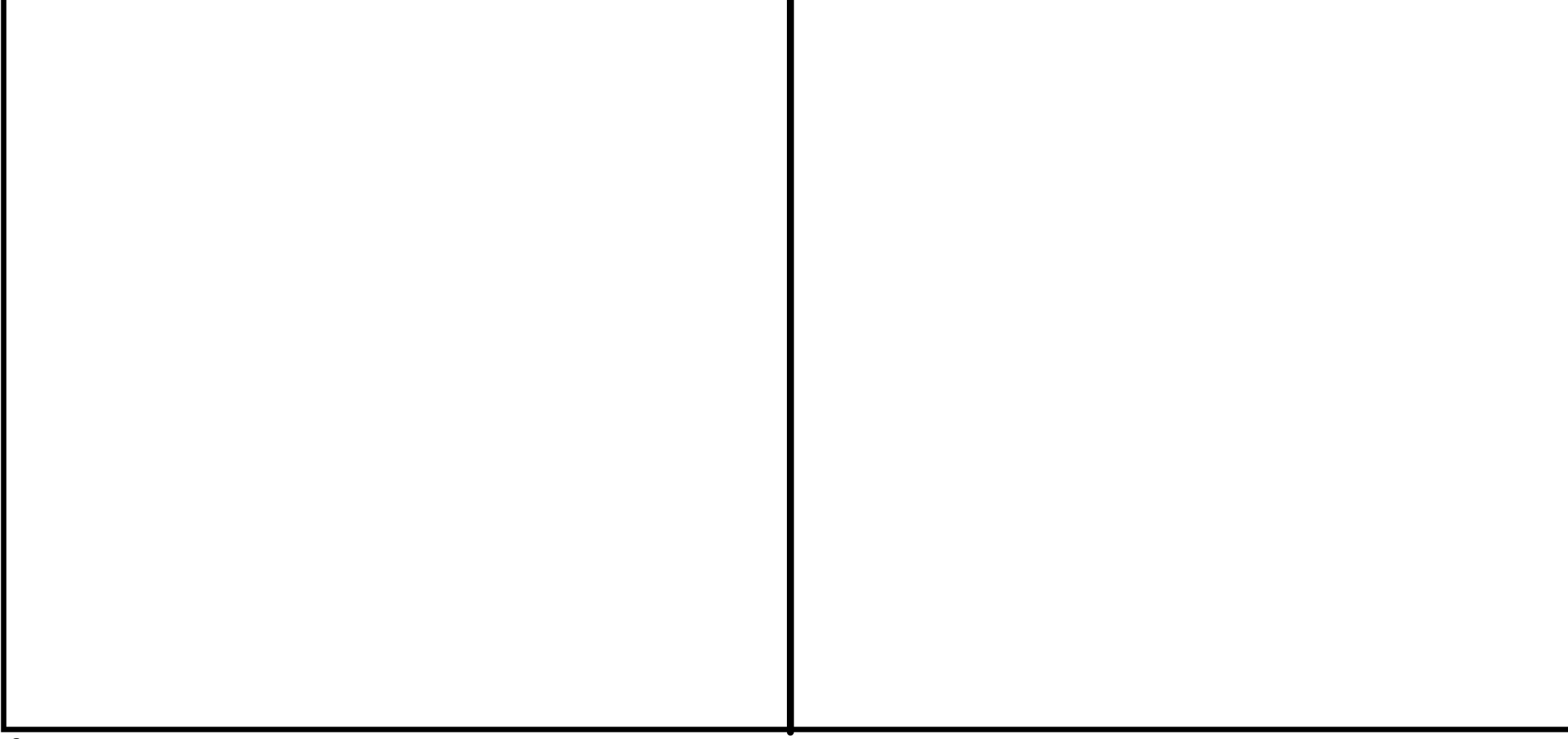
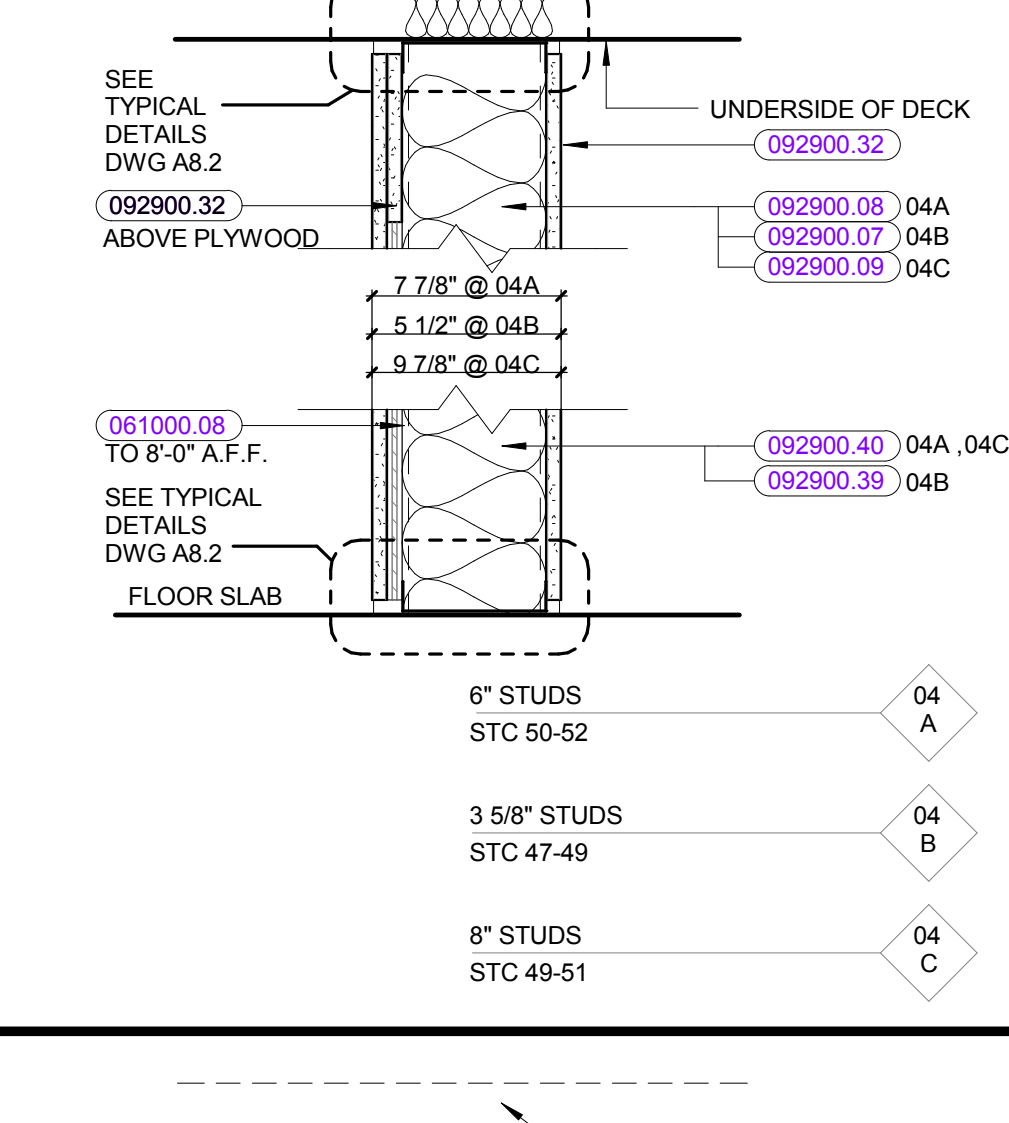
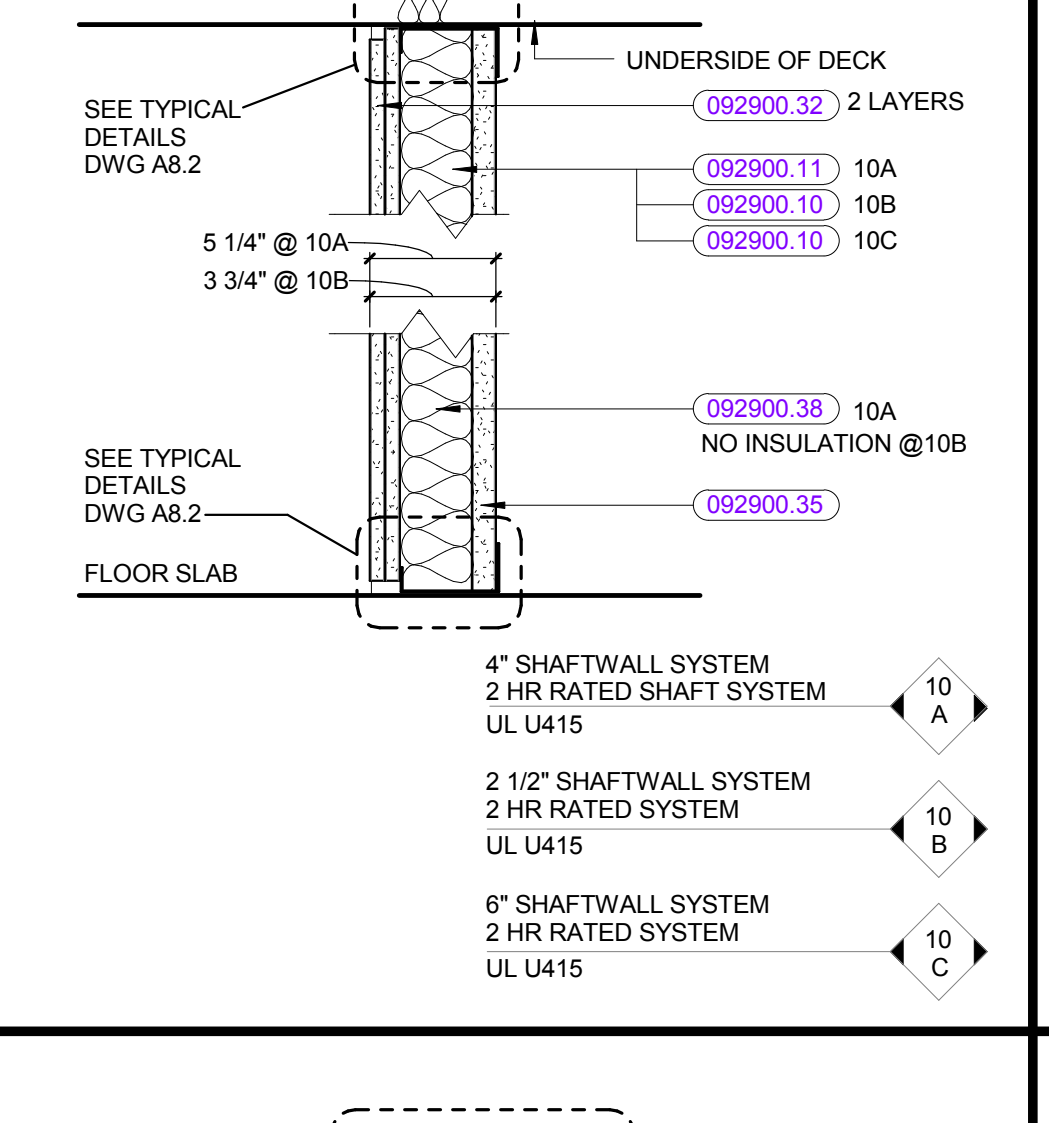
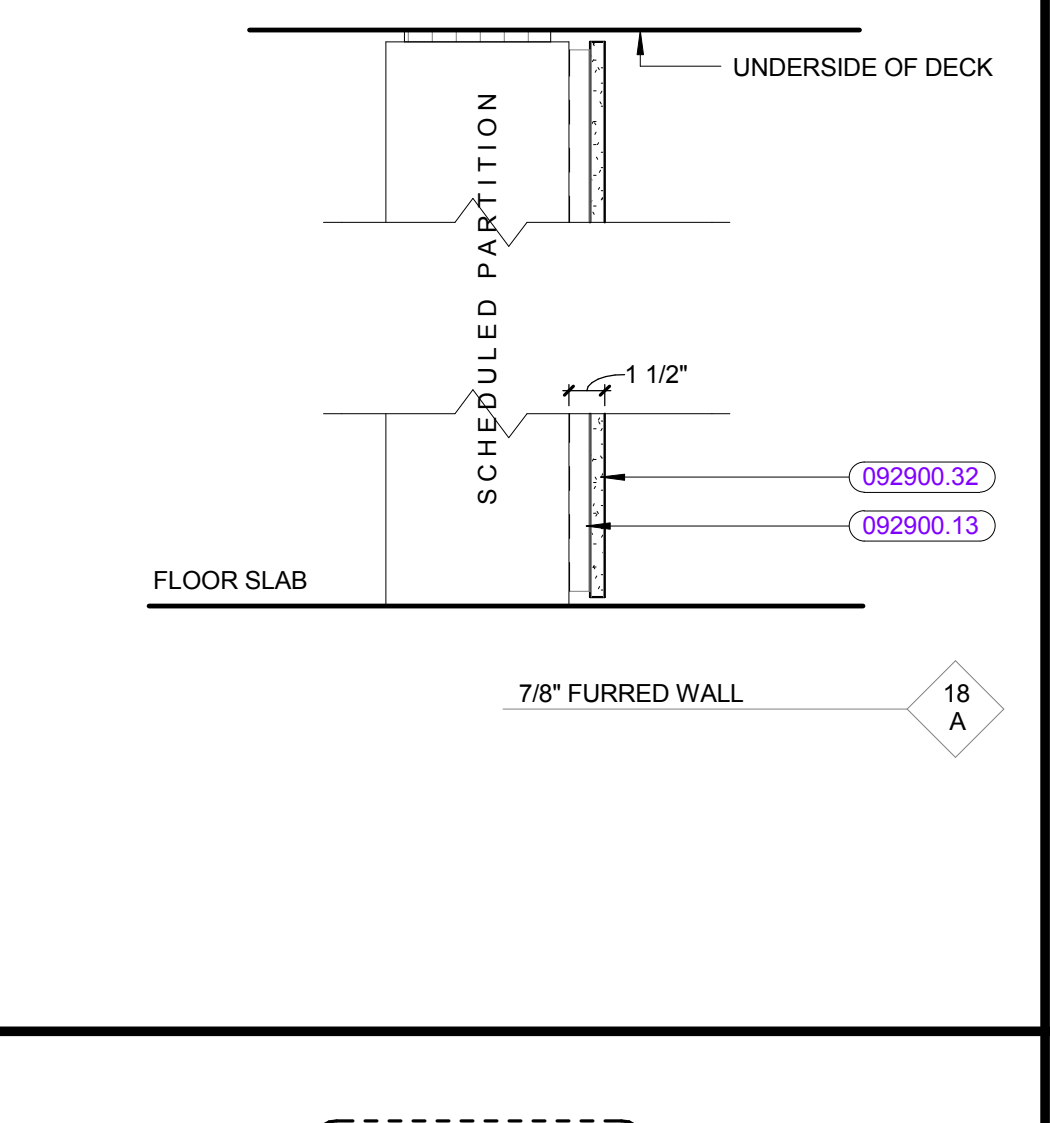
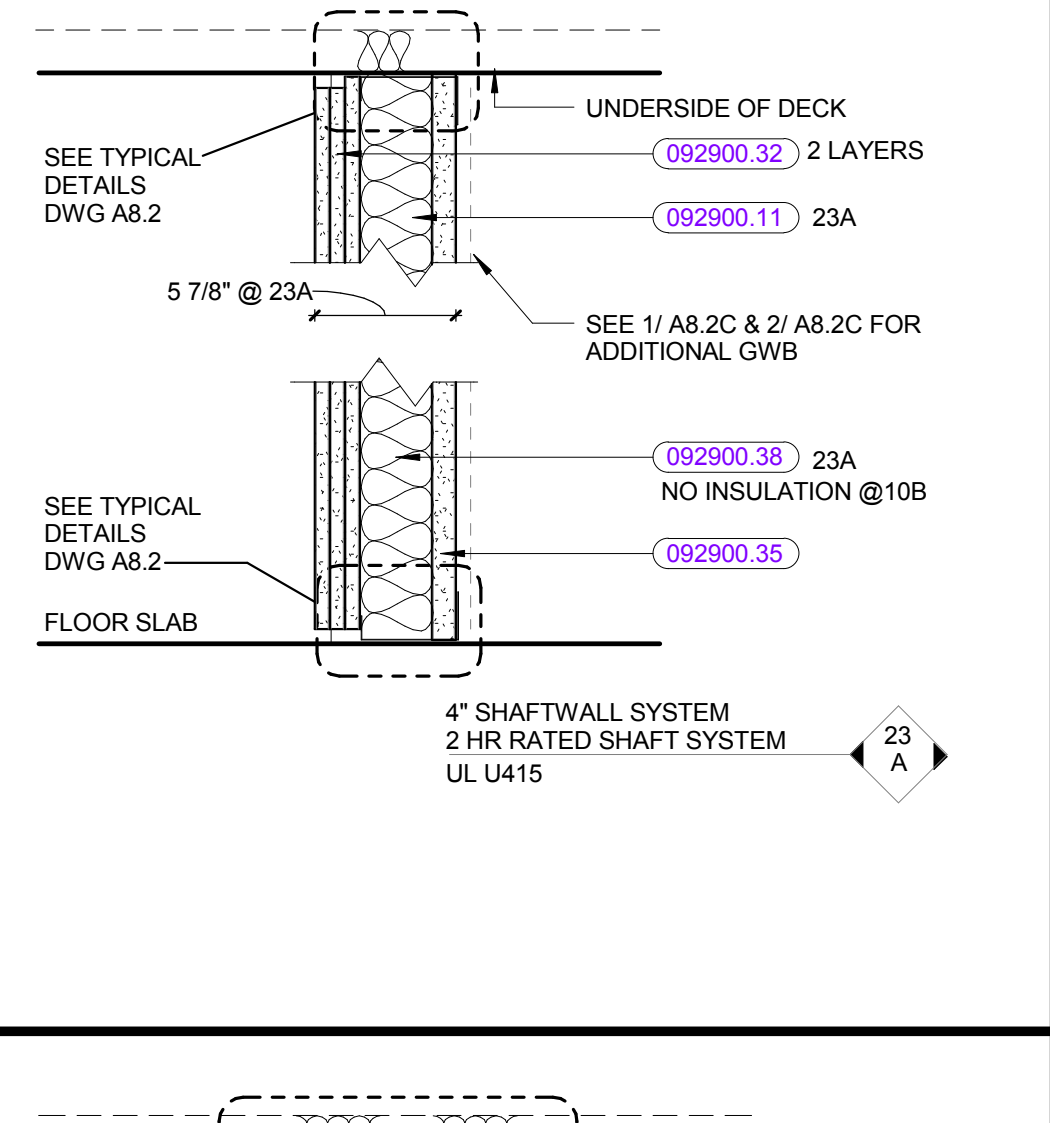
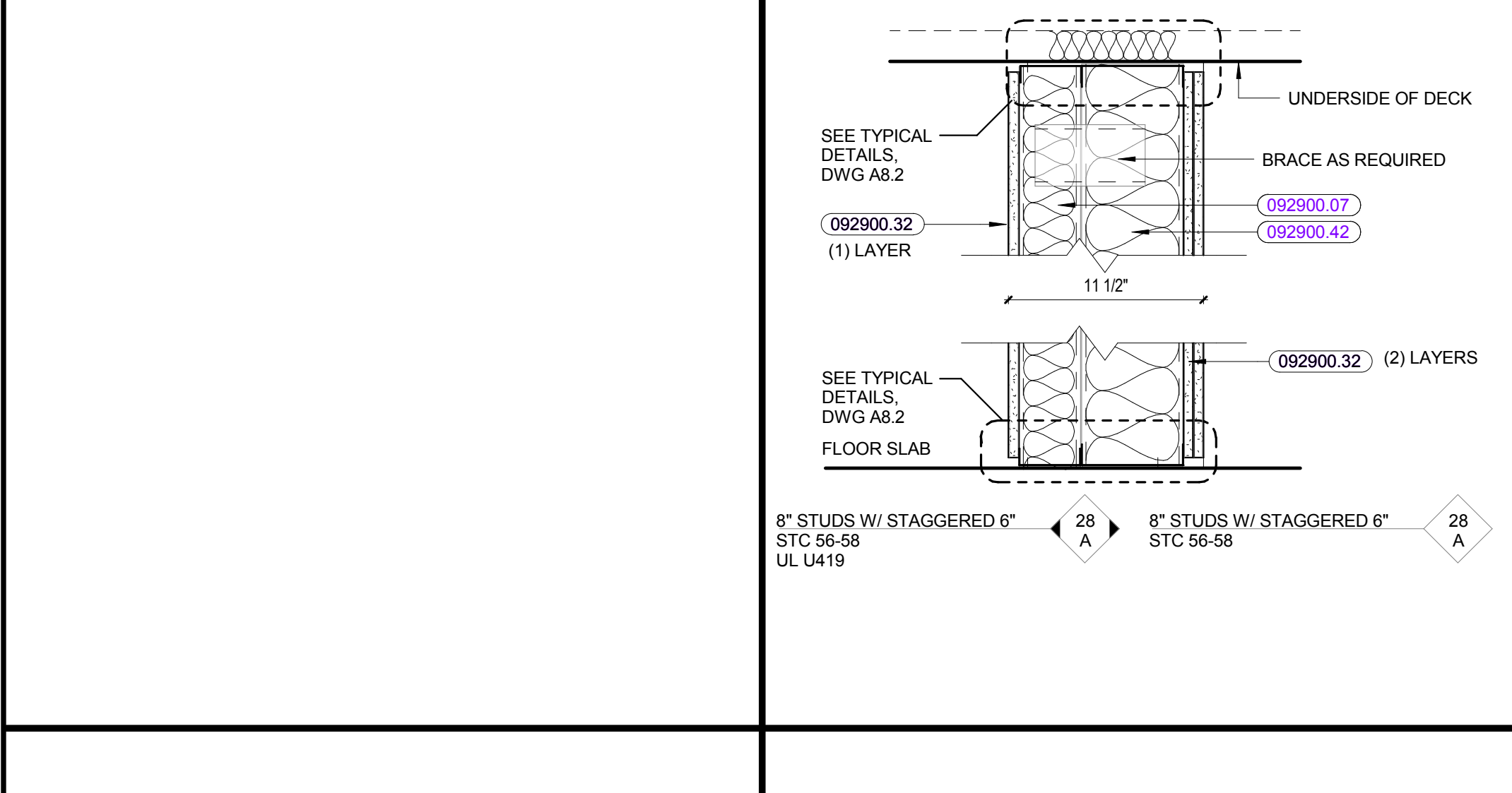
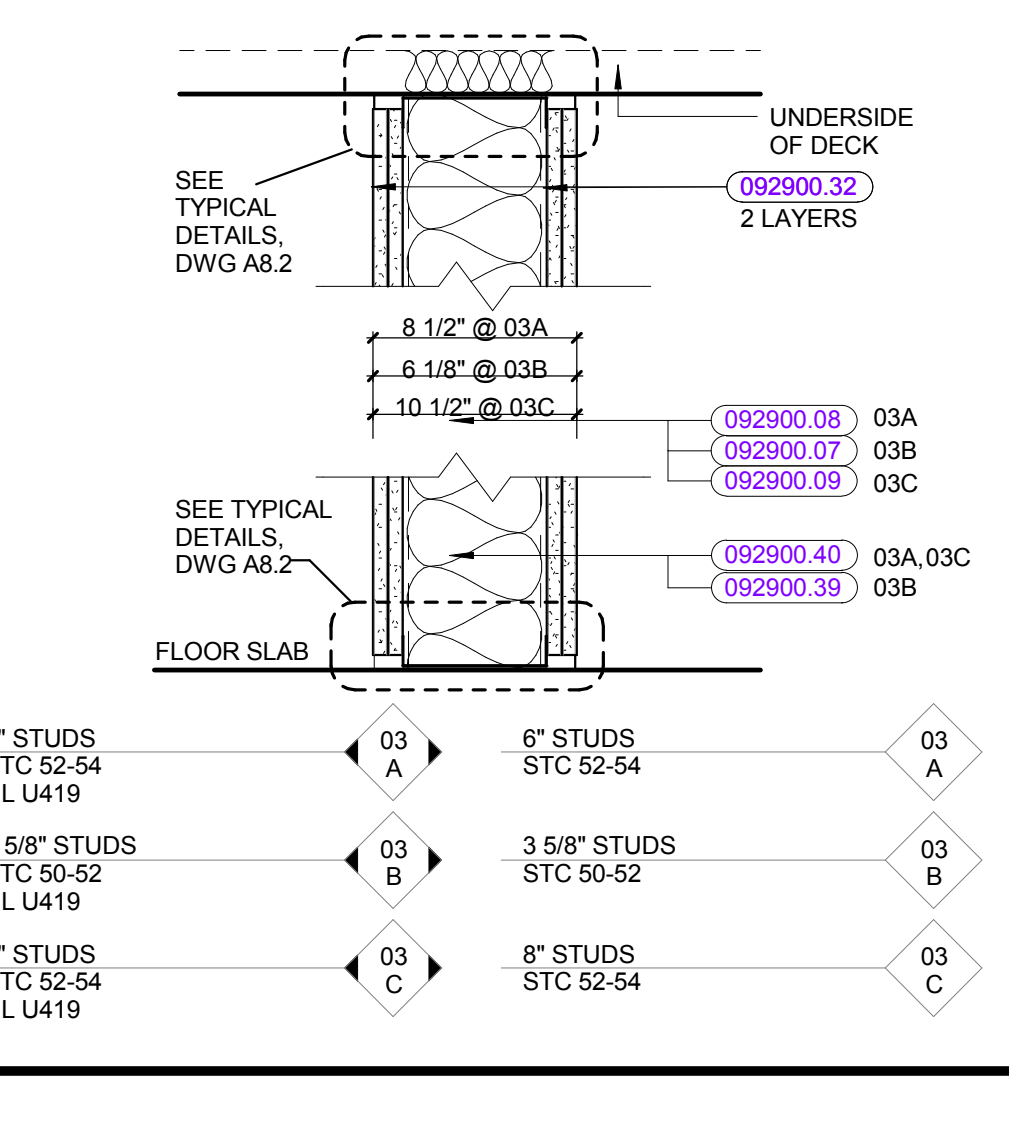
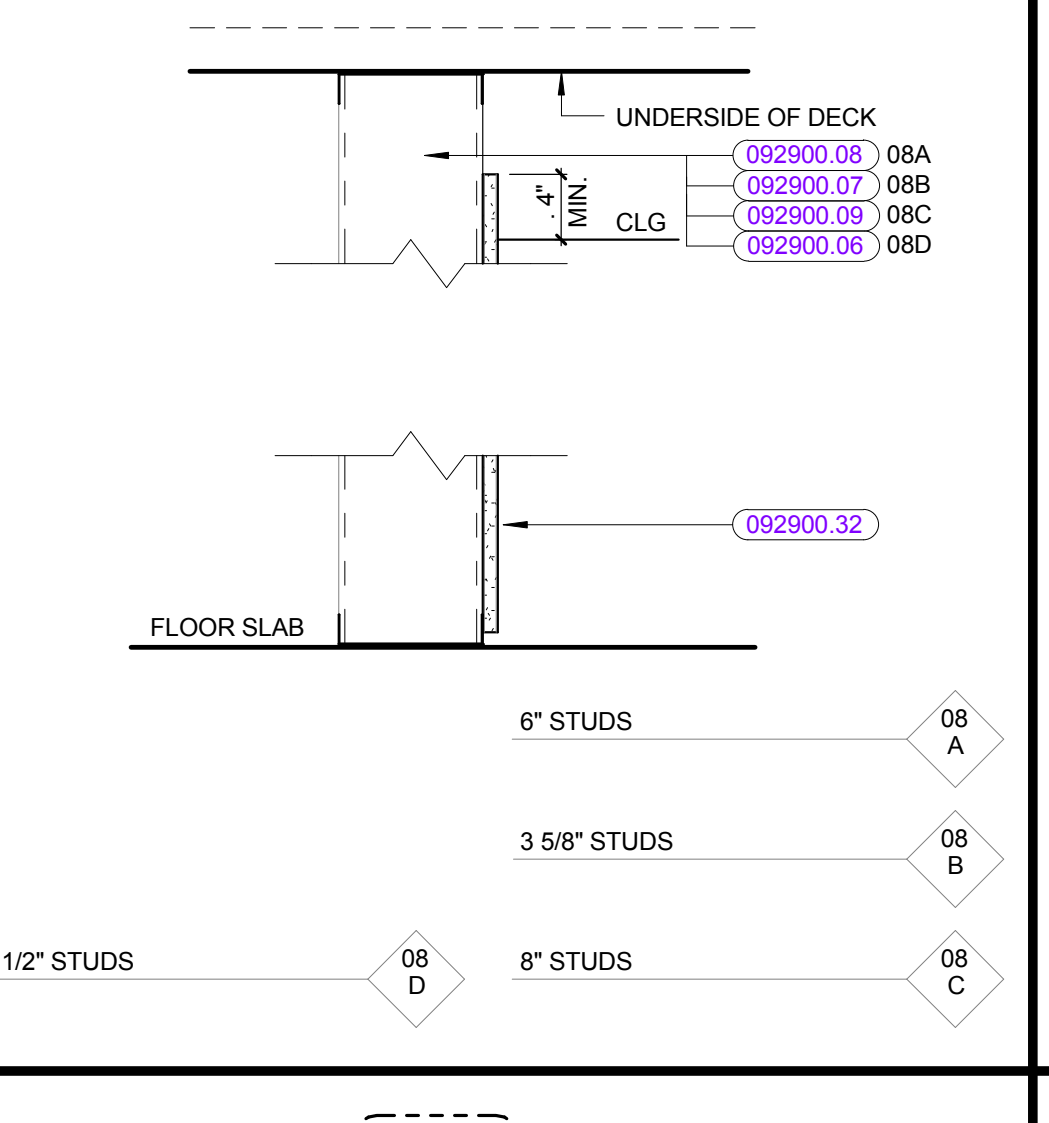
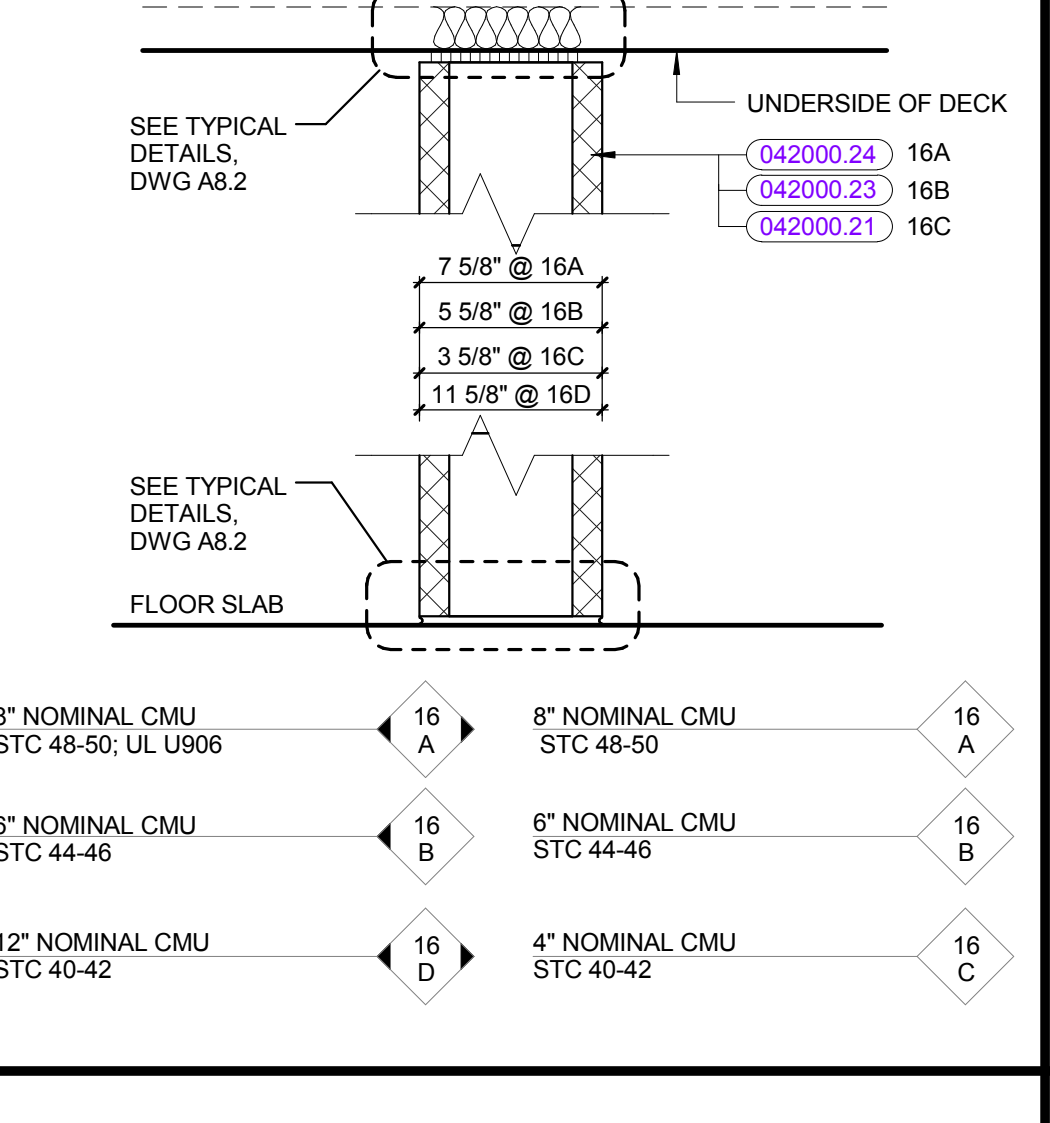
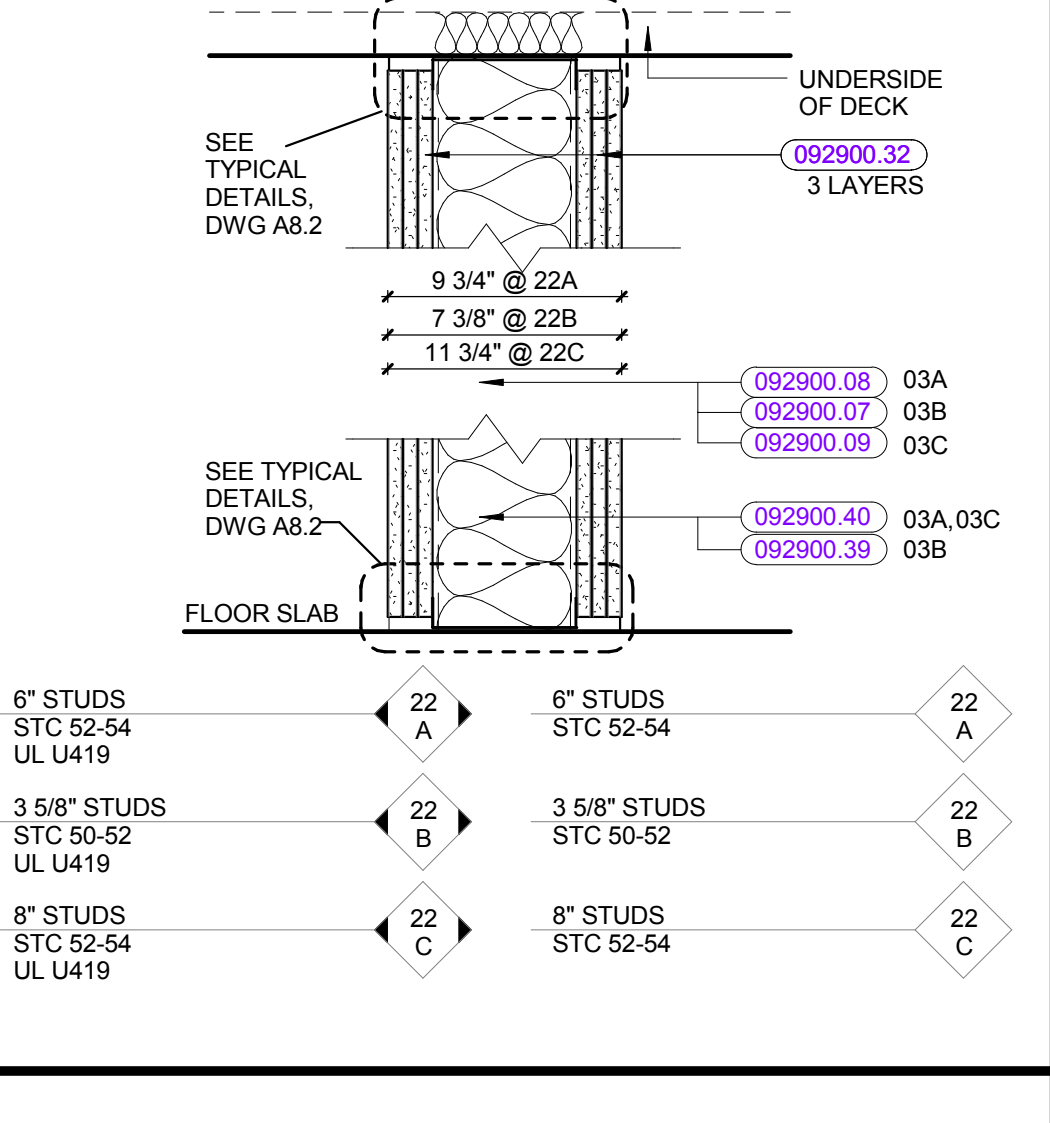
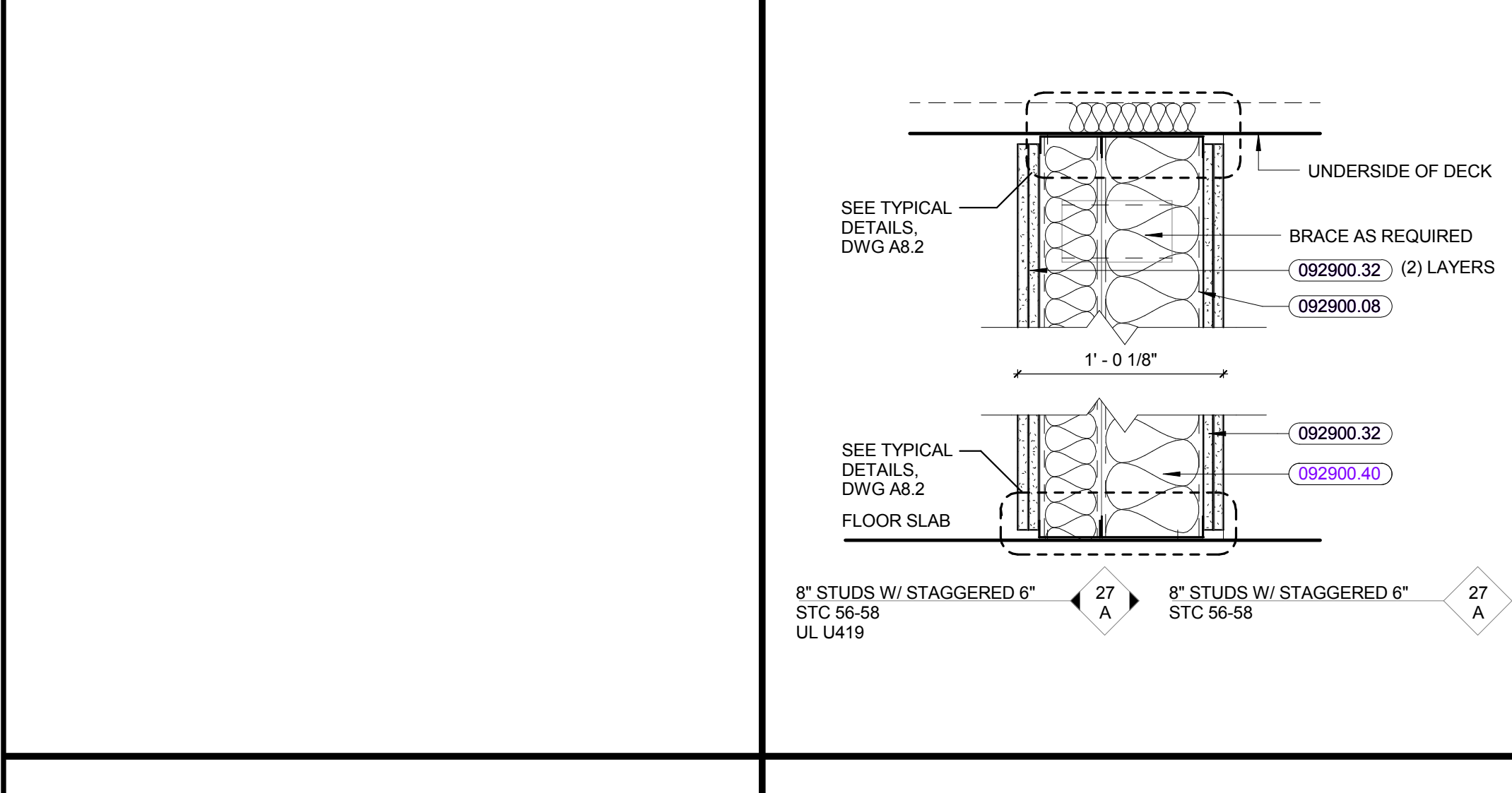
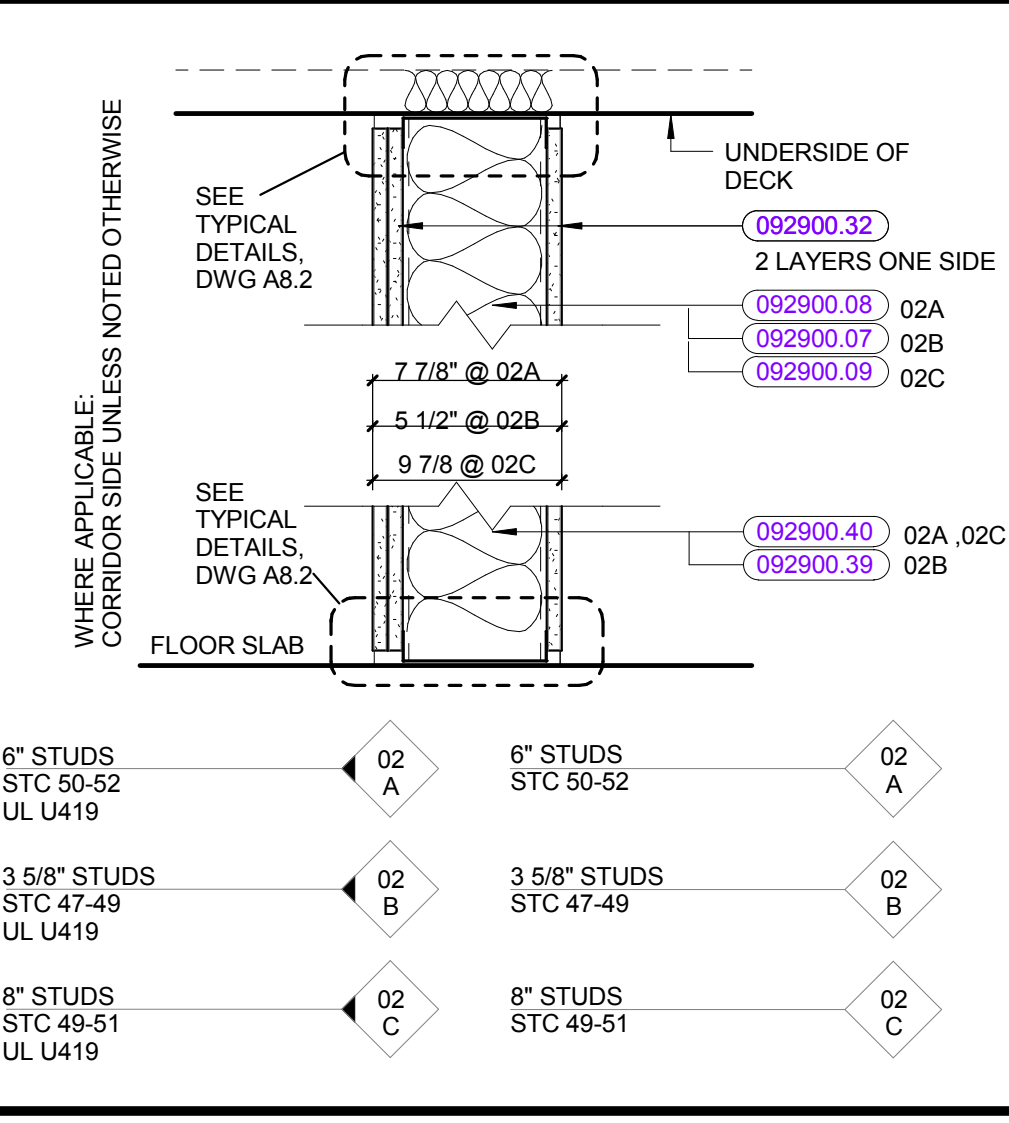
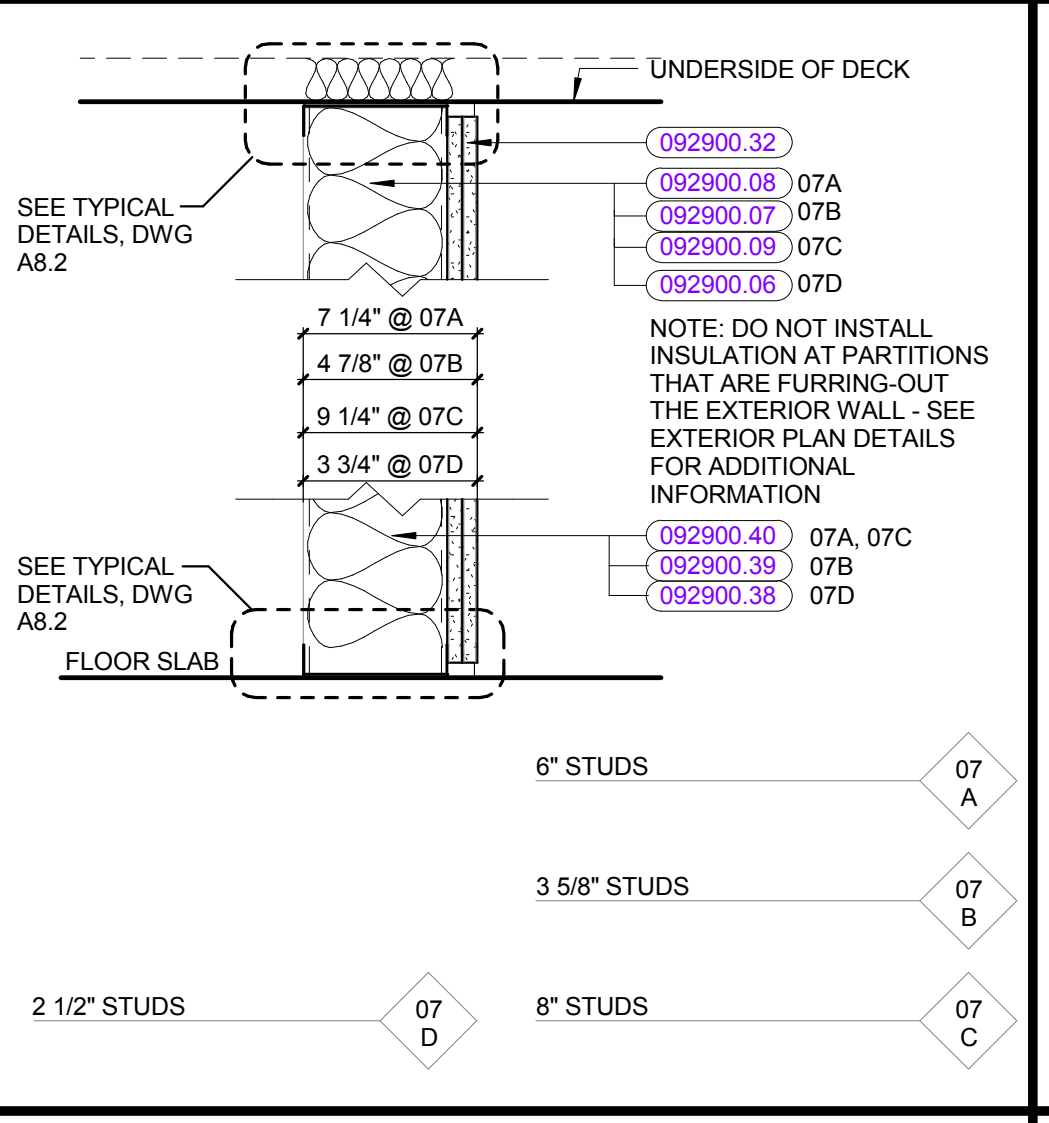
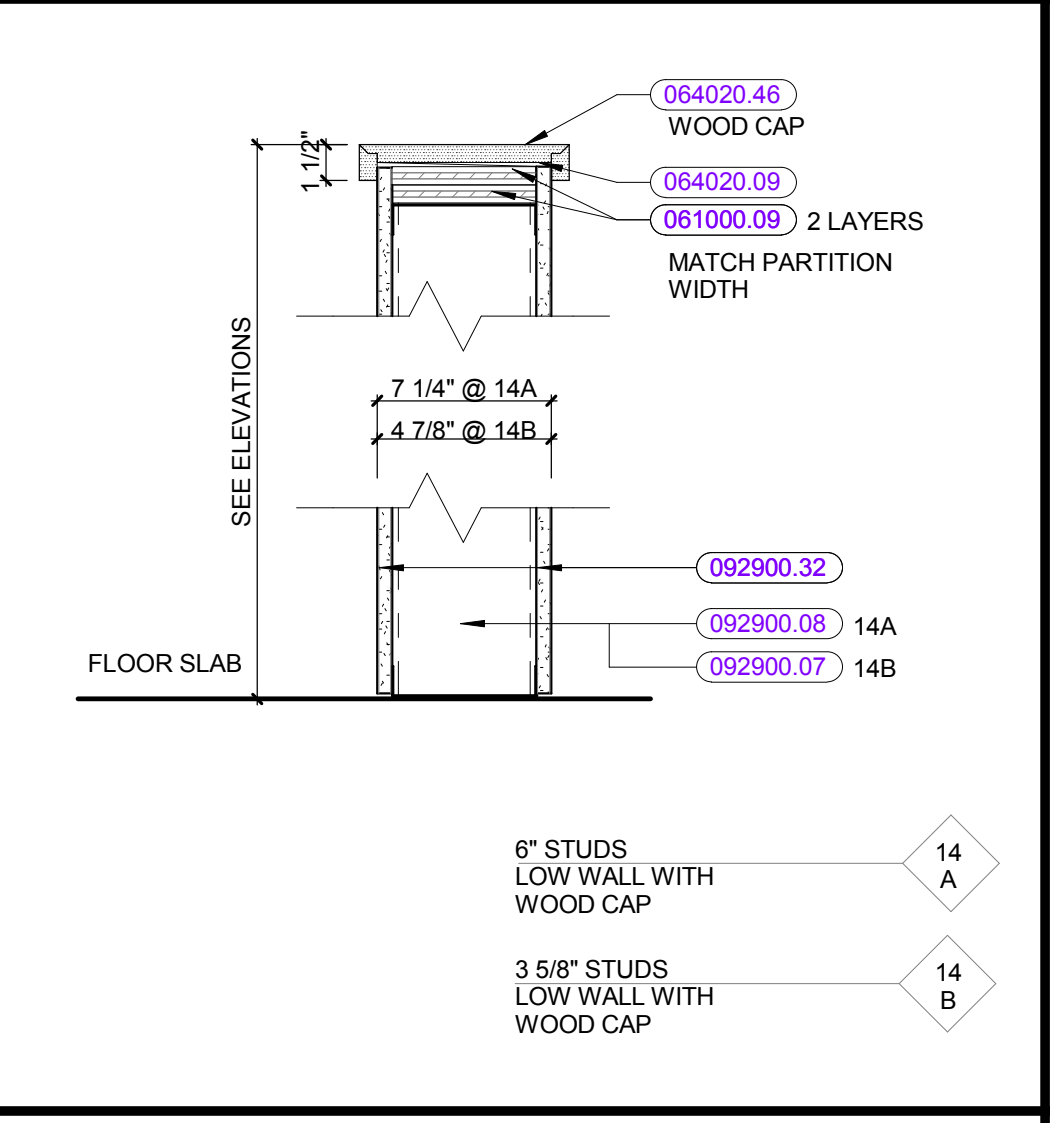
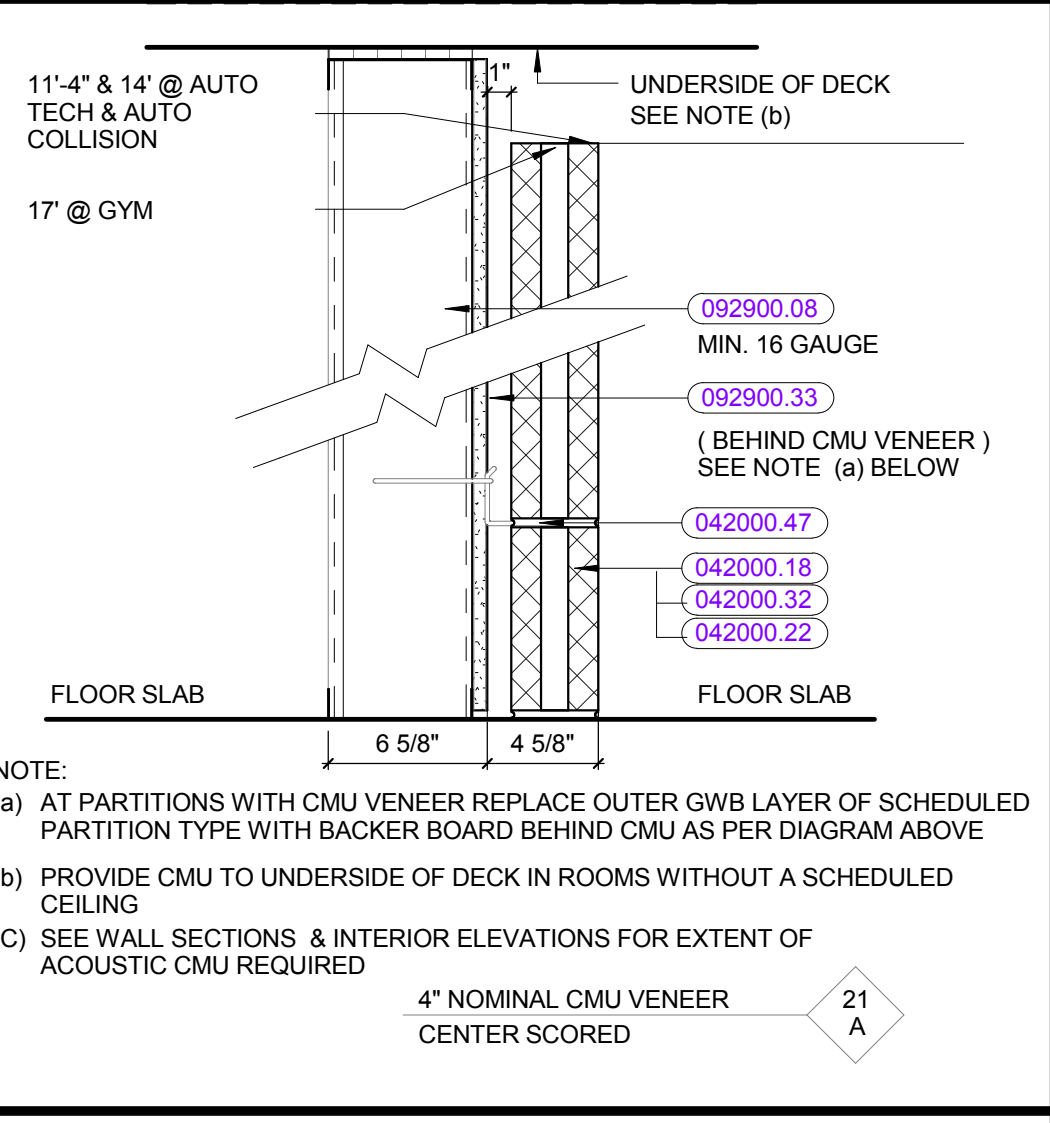
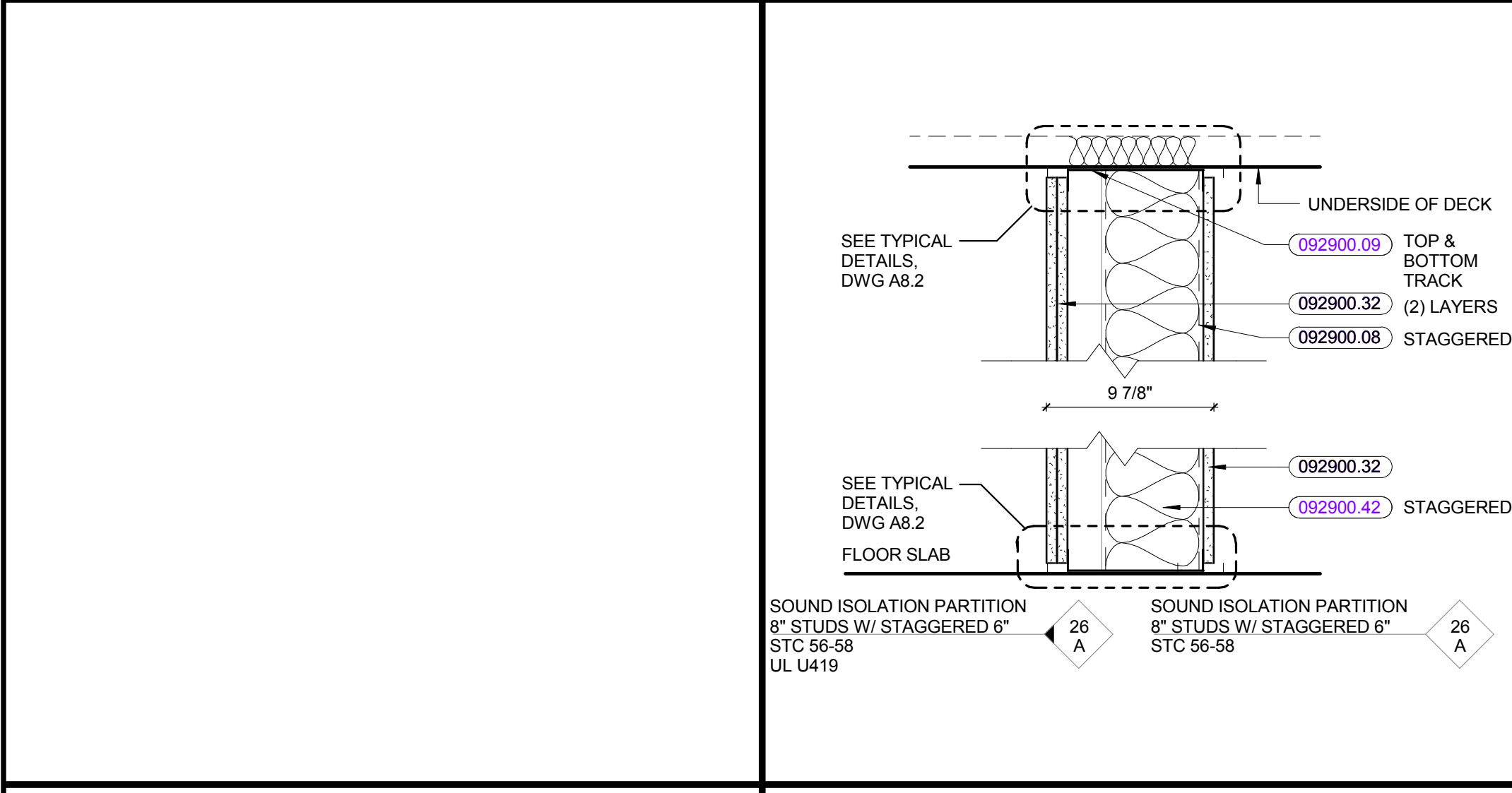
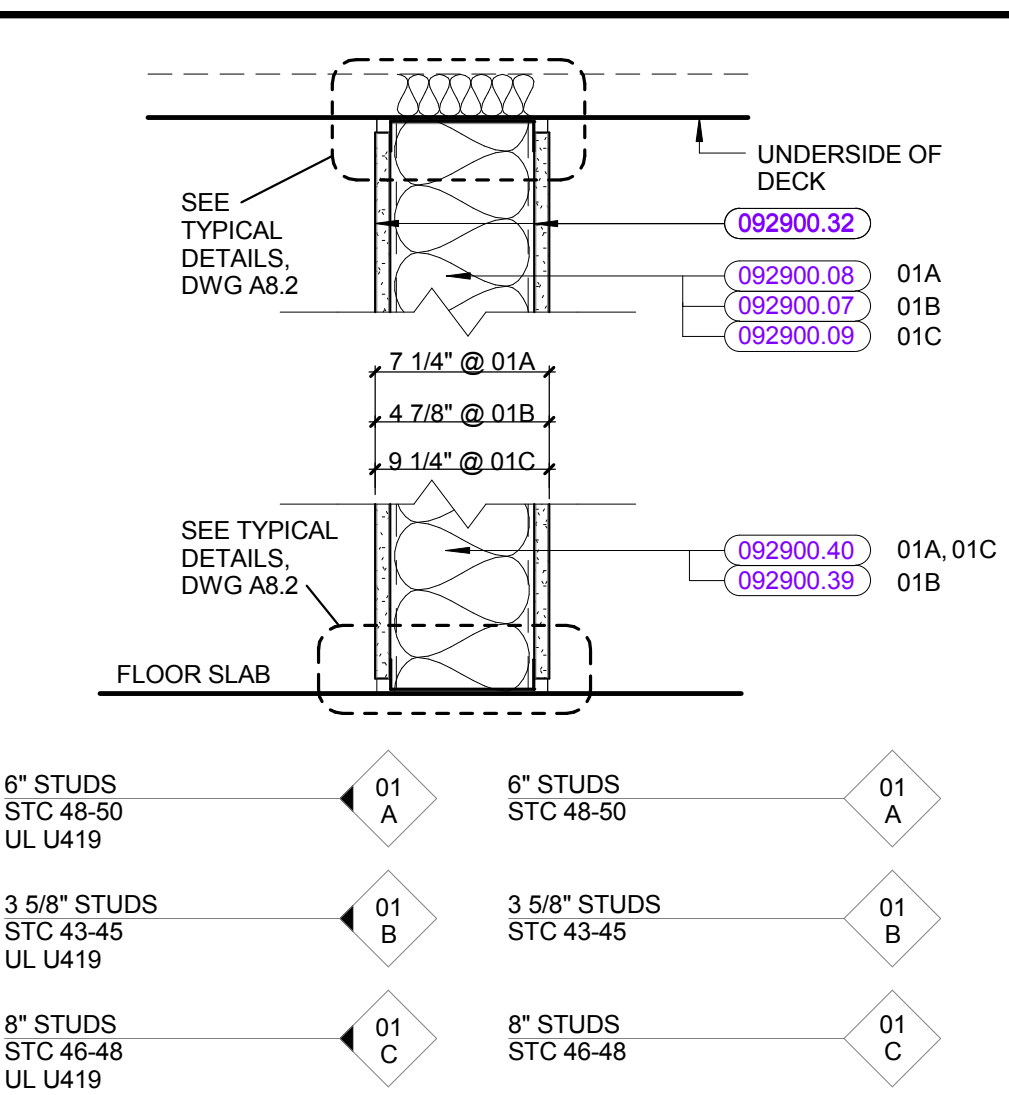
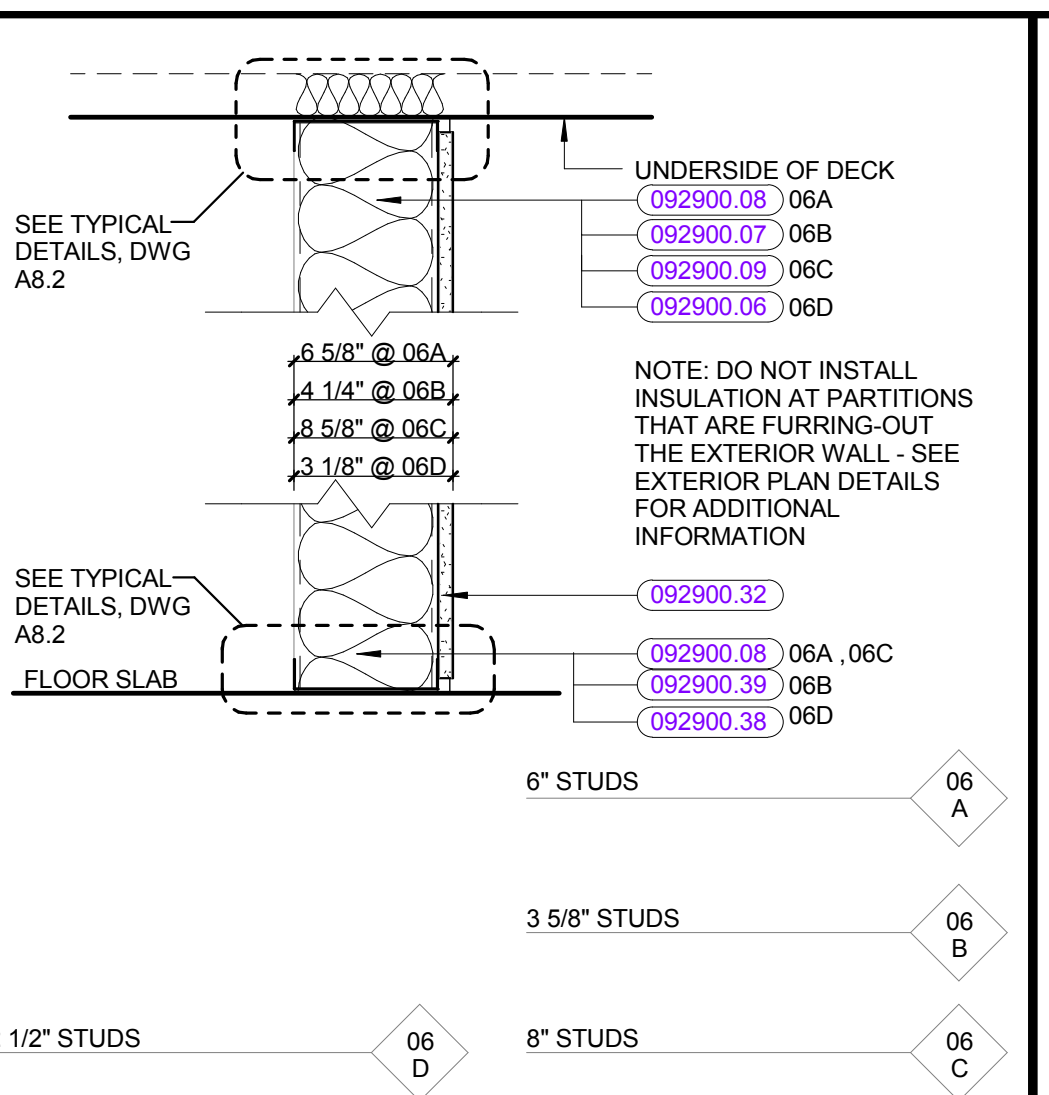
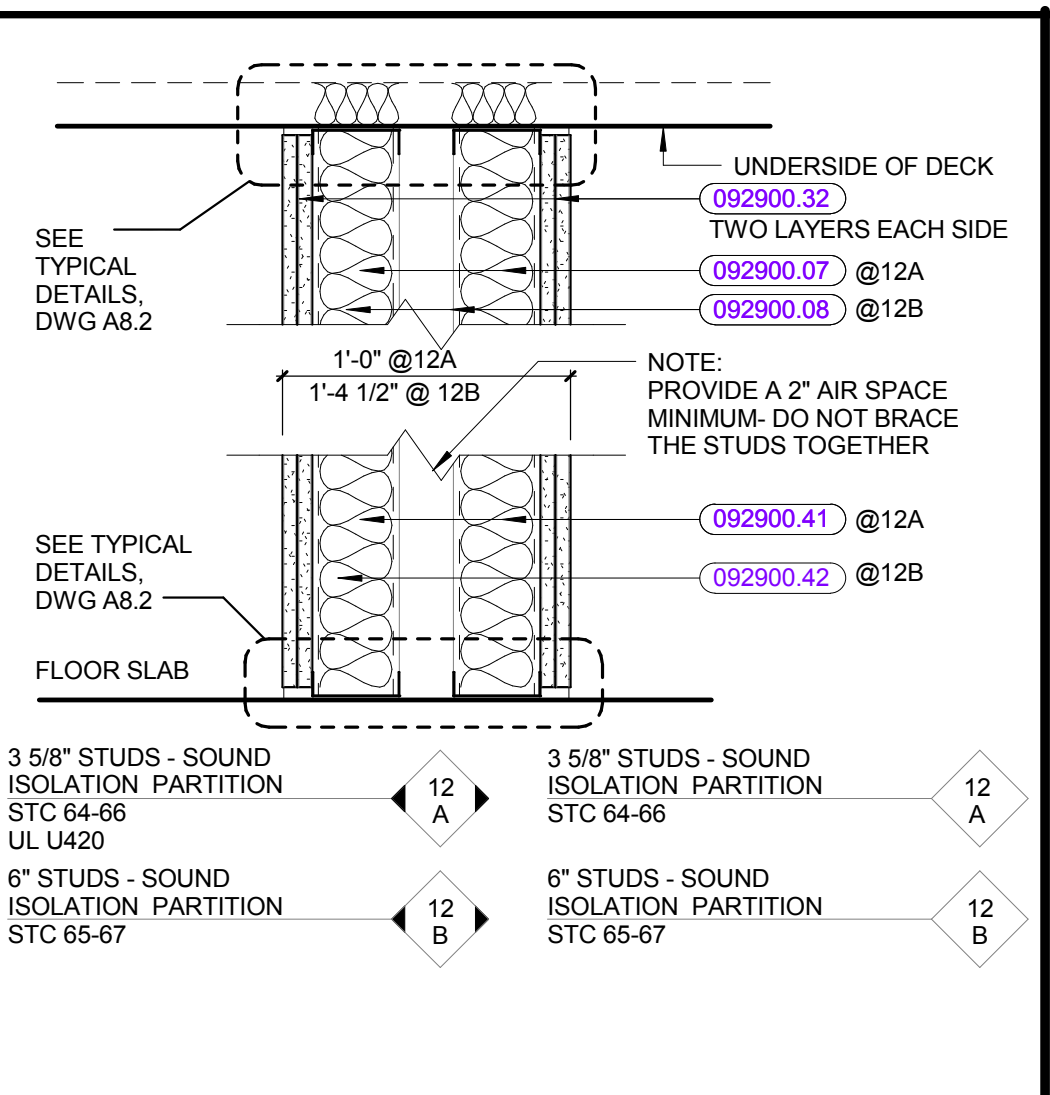
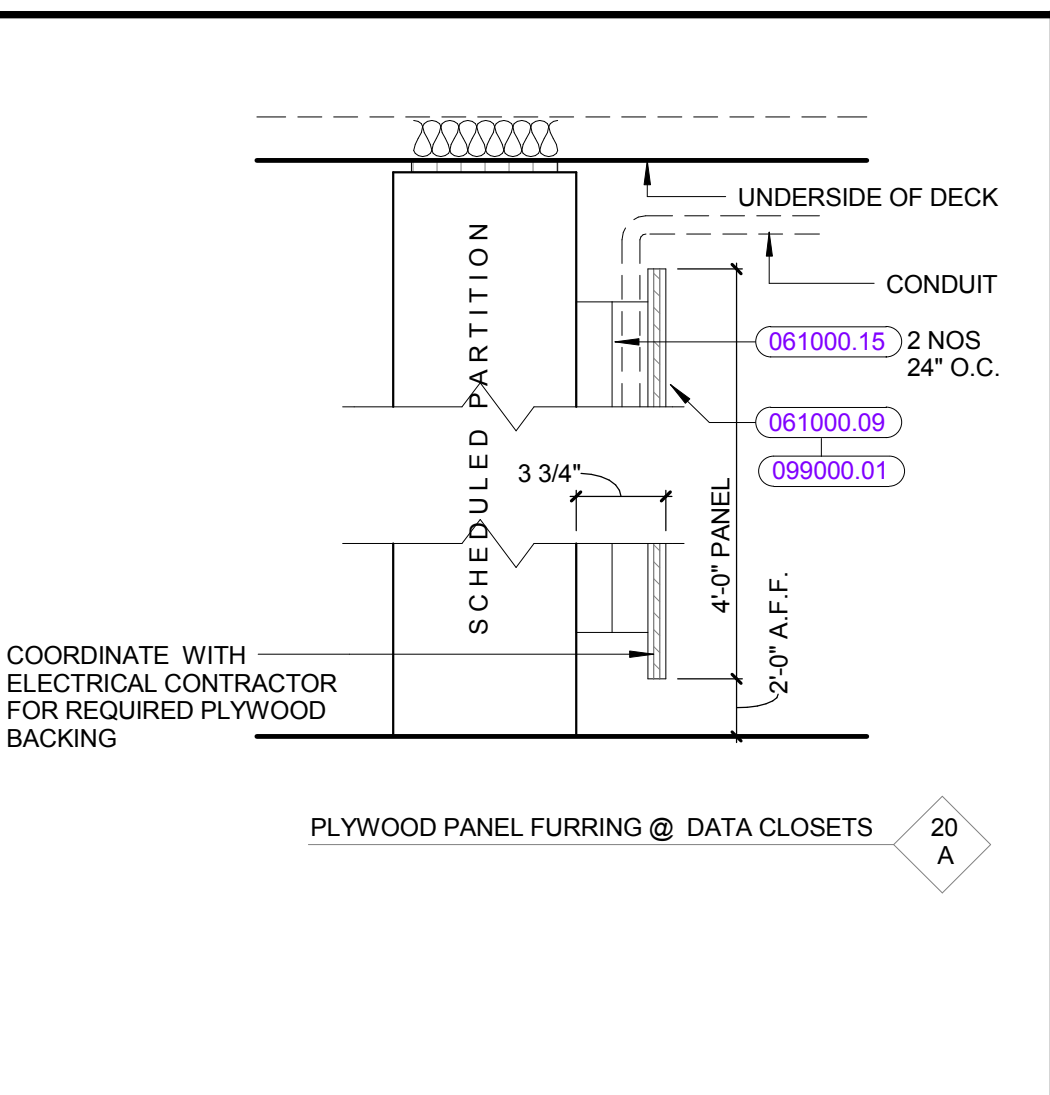
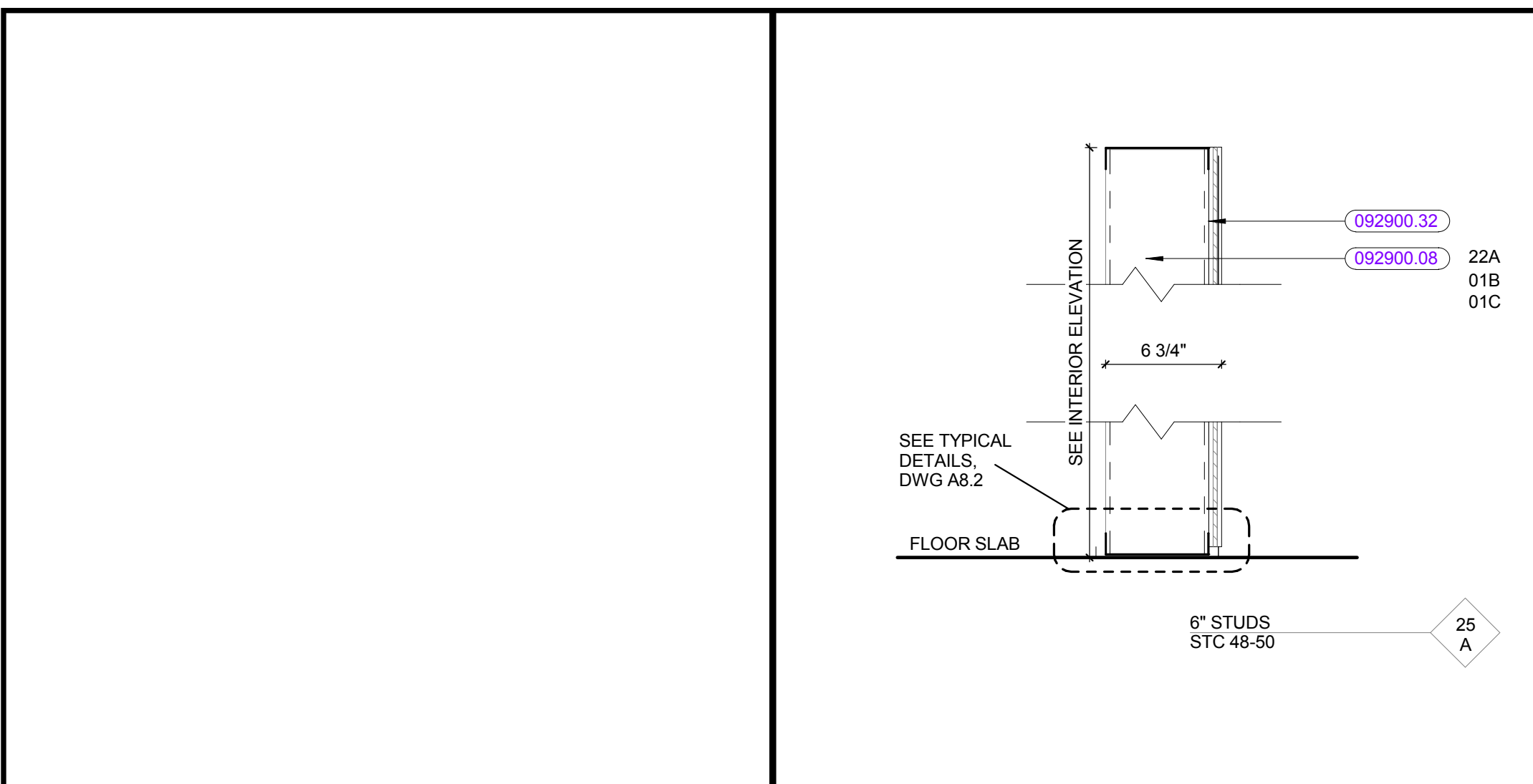

130 Bishop Allen Drive
Dover, NH 03820
603.752.0200
@HMFHArch

100% CONFORMED SET - FOR CONSTRUCTION
9/12/2016

Dover HS / Career Technical Center
25 Alumni Drive, Dover, NH
Interior Details TYPICAL NON & PROTECTED STRUCTURE
SCALE: 3/4" = 1'-0"
DRAWN BY: DGC CHECKED BY: AD

GENERAL NOTES-INTERIOR DETAILS

SEE A8.1 FOR GENERAL NOTES

KEYNOTE LIST

- 042000.56 COMPRESSIBLE FILLER
- 051200.11 STEEL WT
- 055000.07 MASONRY WALL LATERAL SUPPORT ANGLE
- 055000.08 MASONRY WALL LATERAL SUPPORT PLATE
- 061000.09 3/4" PLYWOOD
- 078100.01 SPRAYED FIREPROOFING
- 078100.02 TROWEL-GRADE FIREPROOFING
- 078400.01 FIRESTOP SEALANT
- 078400.02 FIRESTOP FILL MATERIAL
- 078400.03 FIRESTOP PUTTY
- 078400.06 FIRE SAFING INSULATION
- 092900.11 4" SHAFTWALL STUDS
- 092900.15 STEEL ANGLE (SAME GAUGE AS STUD FRAMING)
- 092900.16 Z-FURRING CHANNEL
- 092900.18 LIGHT GAUGE STEEL FLAT PLATE
- 092900.19 DEEP-LEG DEFLECTION TRACK
- 092900.32 5/8" FIRE-RESISTANT GYPSUM BOARD
- 092900.34 5/8" FIRE AND MOISTURE-RESISTANT GYPSUM BOARD
- 092900.35 1" SHAFTWALL LINER BOARD
- 092900.36 5/8" TILE BACKER BOARD
- 092900.43 ACOUSTICAL SEALANT
- 092900.45 BLANKET INSULATION, THICKNESS AS REQUIRED
- 092900.49 STEEL J-RUNNER
- 092900.50 CORNER BEAD
- 092900.54 CONTROL JOINT
- 093000.01 THIN SET CERAMIC MOSAIC FLOOR TILE
- 093000.02 THICK BED CERAMIC MOSAIC FLOOR TILE
- 093000.03 THIN SET CERAMIC WALL TILE
- 093000.05 THIN SET QUARRY FLOOR TILE
- 093000.06 THICK BED PORCELAIN FLOOR TILE
- 093000.07 THIN SET QUARRY FLOOR TILE
- 093000.08 THICK BED QUARRY FLOOR TILE
- 093000.09 THIN SET FEATURE WALL TILE
- 093000.11 COVE BASE
- 093000.17 METAL EDGE STRIP
- 093000.20 SEALANT
- 093000.21 WATERPROOFING MEMBRANE
- 096500.06 RESILIENT BASE

SEE INTERIOR ELEVATIONS & TOILET ELEVATIONS

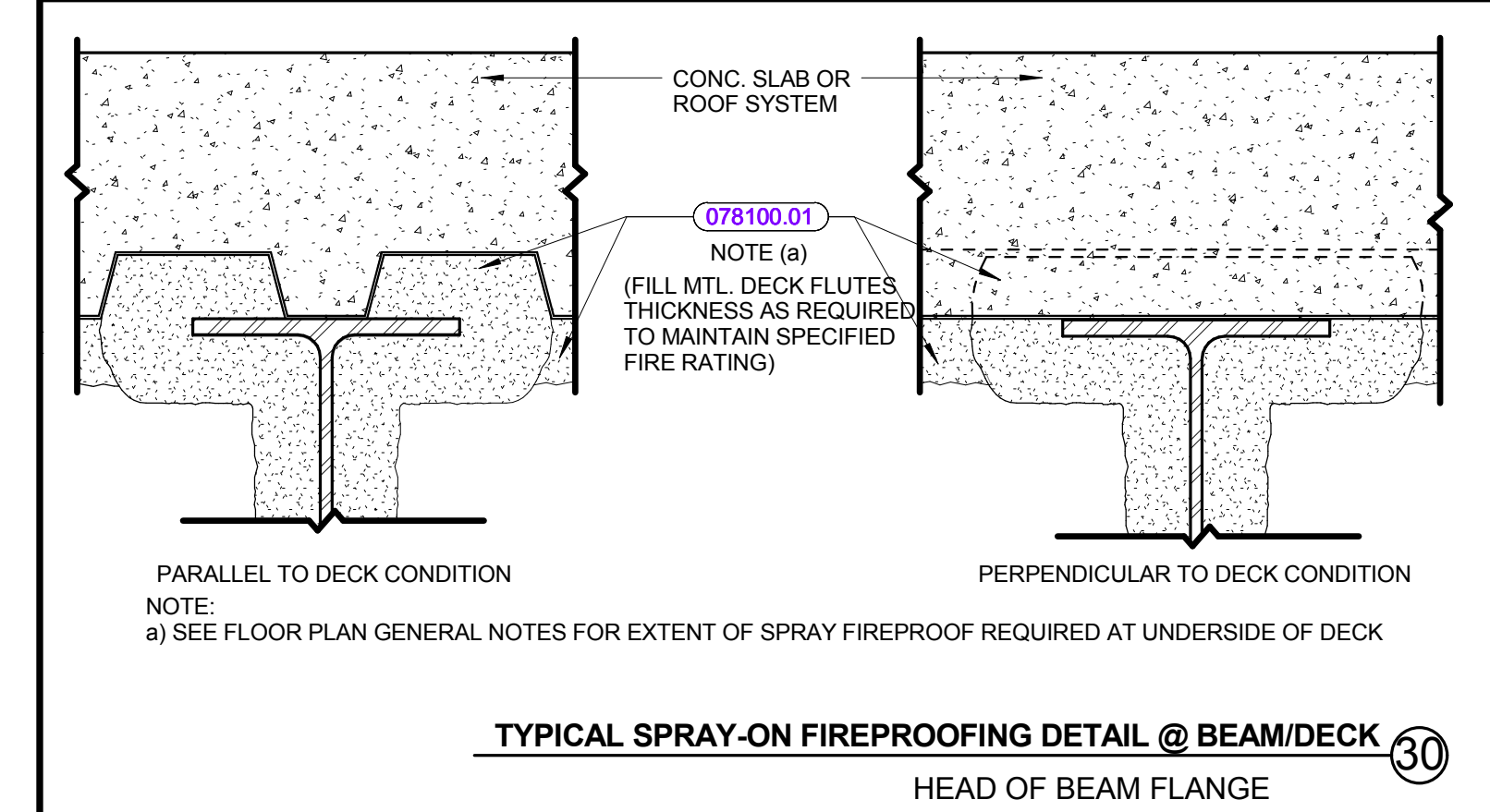

TYPICAL SPRAY-ON FIREPROOFING DETAIL @ BEAM/DECK HEAD OF BEAM FLANGE

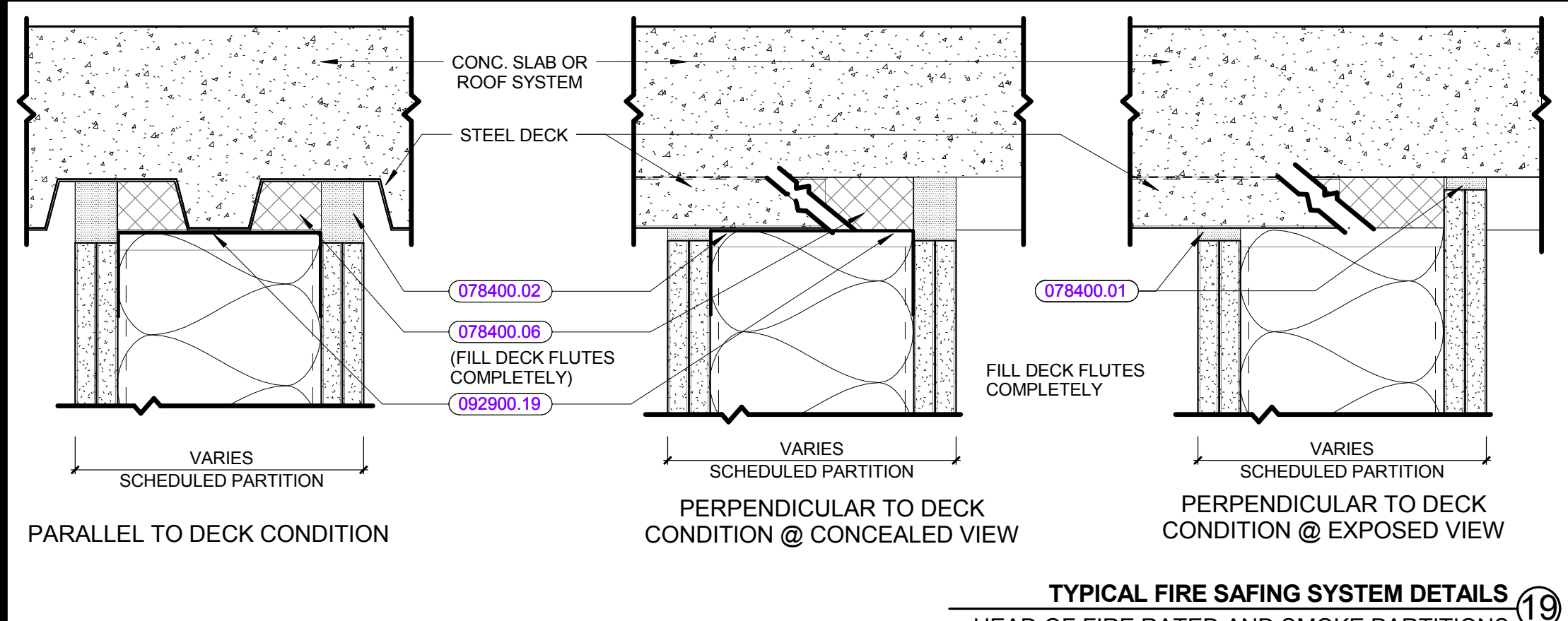

TYPICAL FIRE SAFING SYSTEM DETAILS

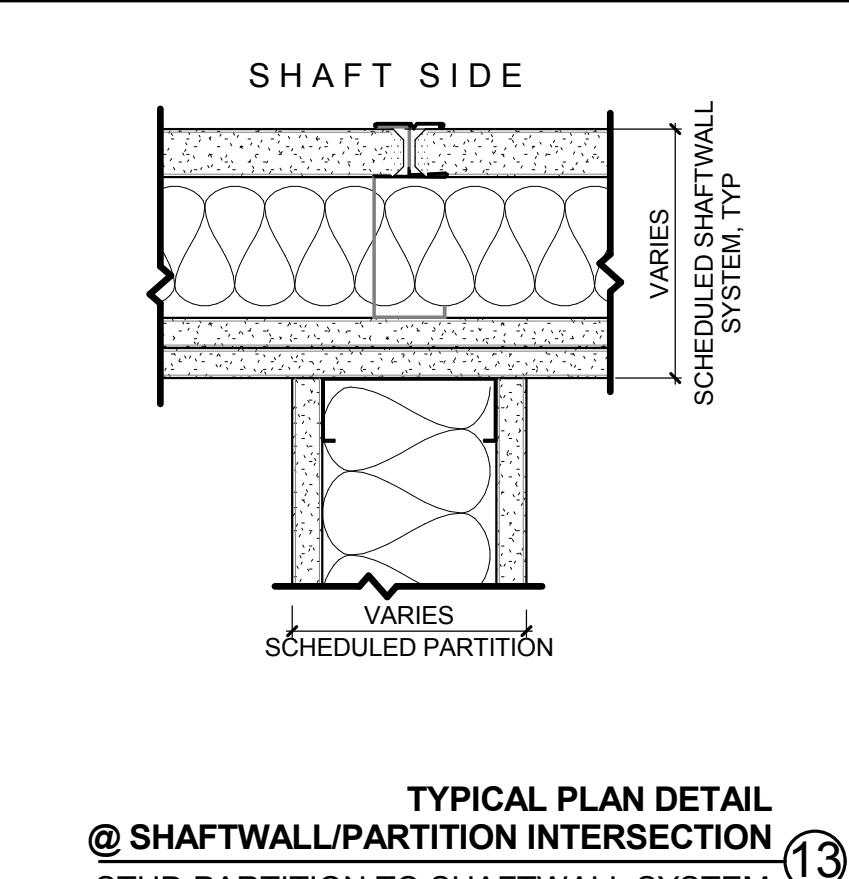

TYPICAL PLAN DETAIL @ SHAFTWALL/PARTITION INTERSECTION

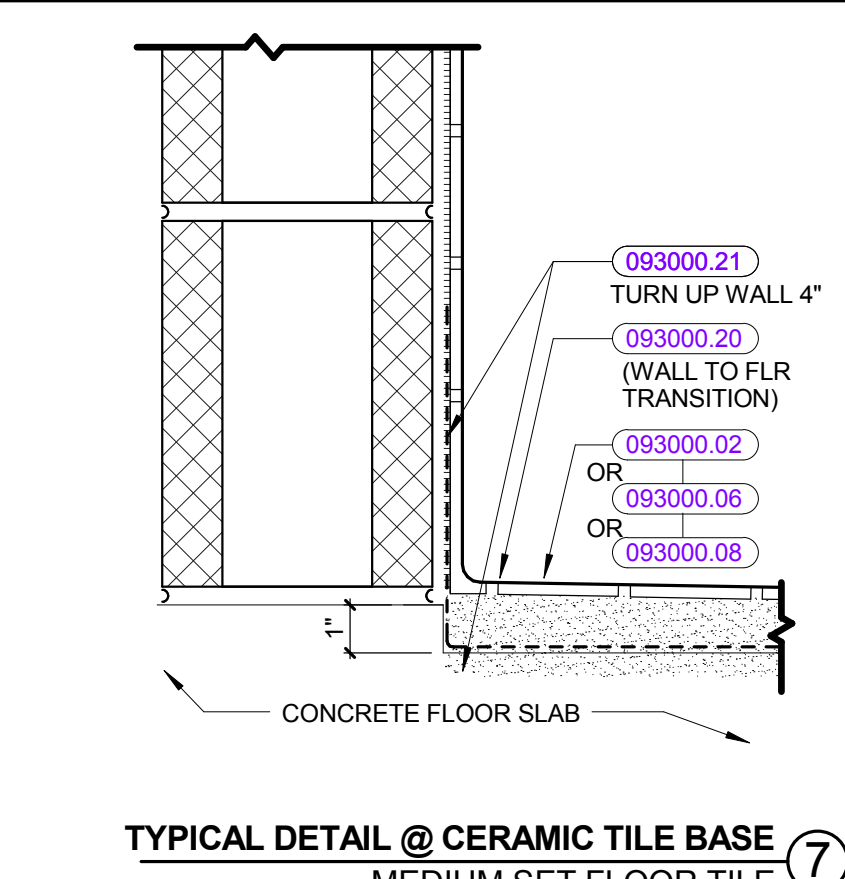

TYPICAL DETAIL @ CERAMIC TILE BASE

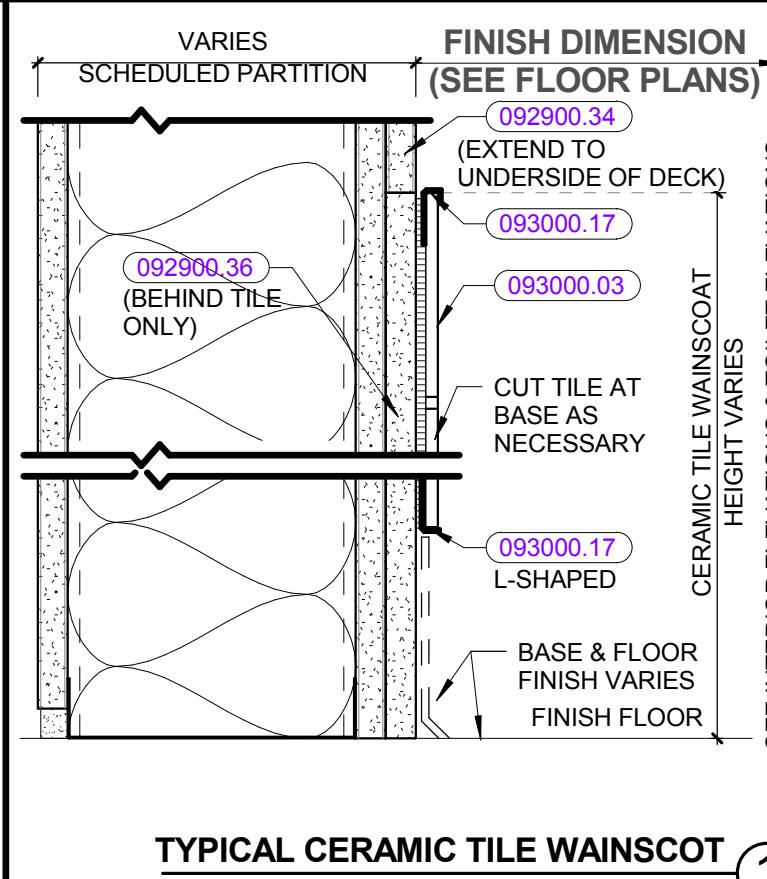

TYPICAL CERAMIC TILE WAJNSCOT

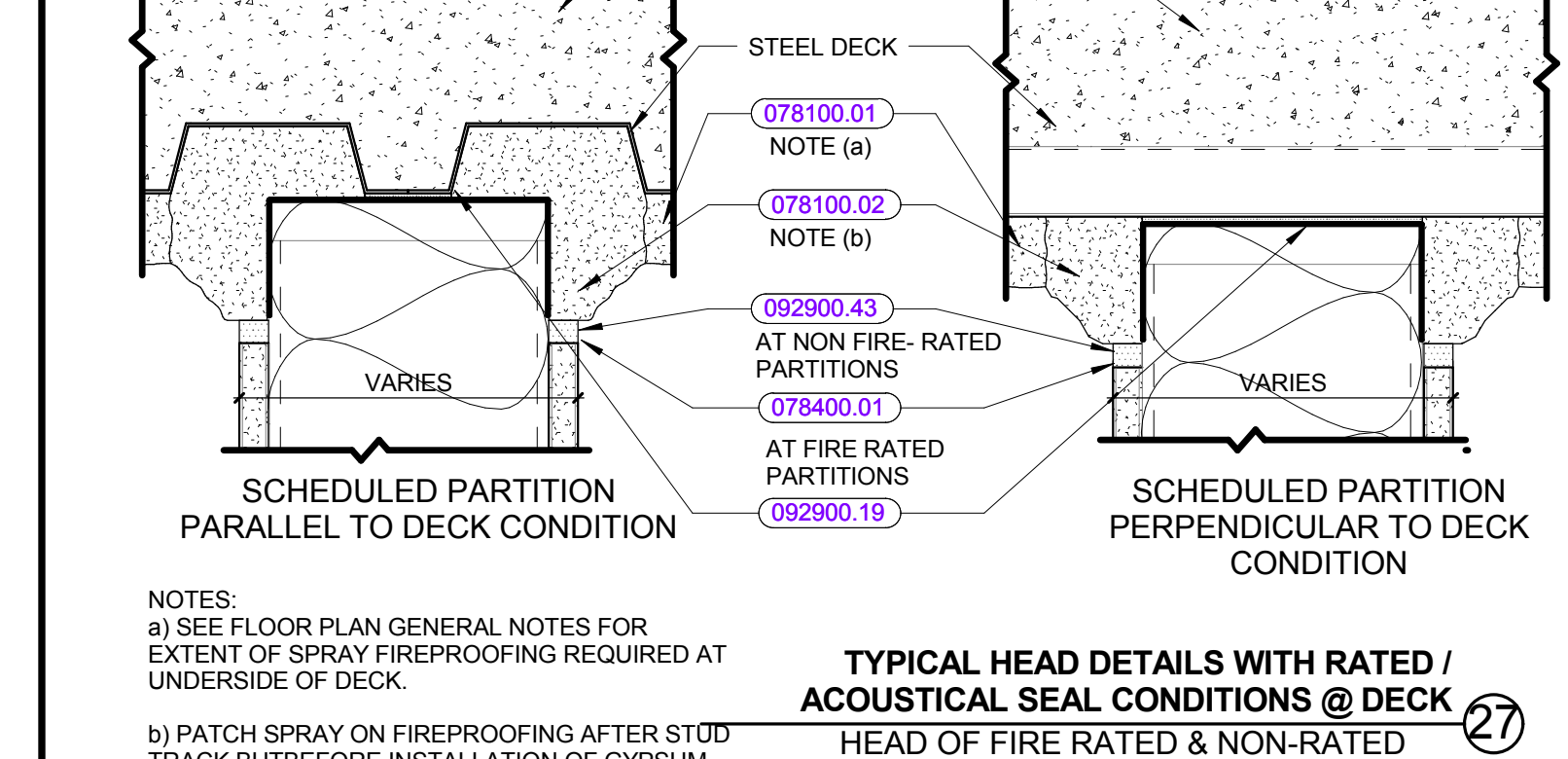

TYPICAL HEAD DETAILS WITH RATED / ACOUSTICAL SEAL CONDITIONS @ DECK

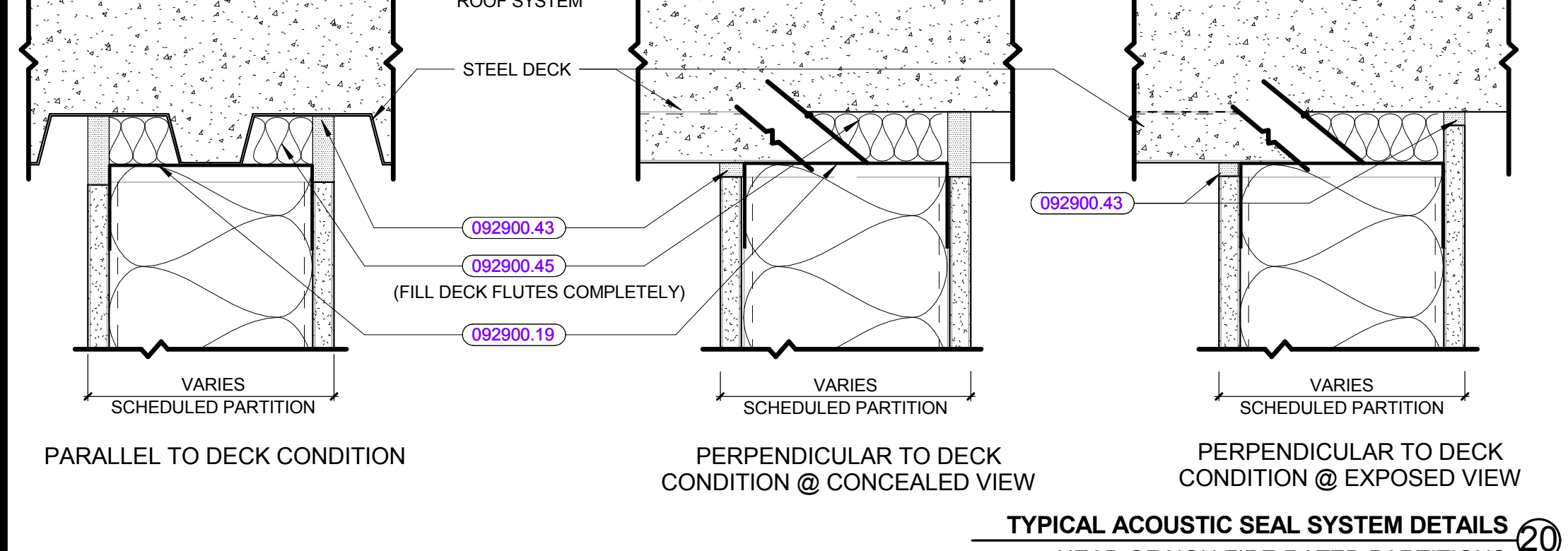

TYPICAL ACOUSTIC SEAL SYSTEM DETAILS

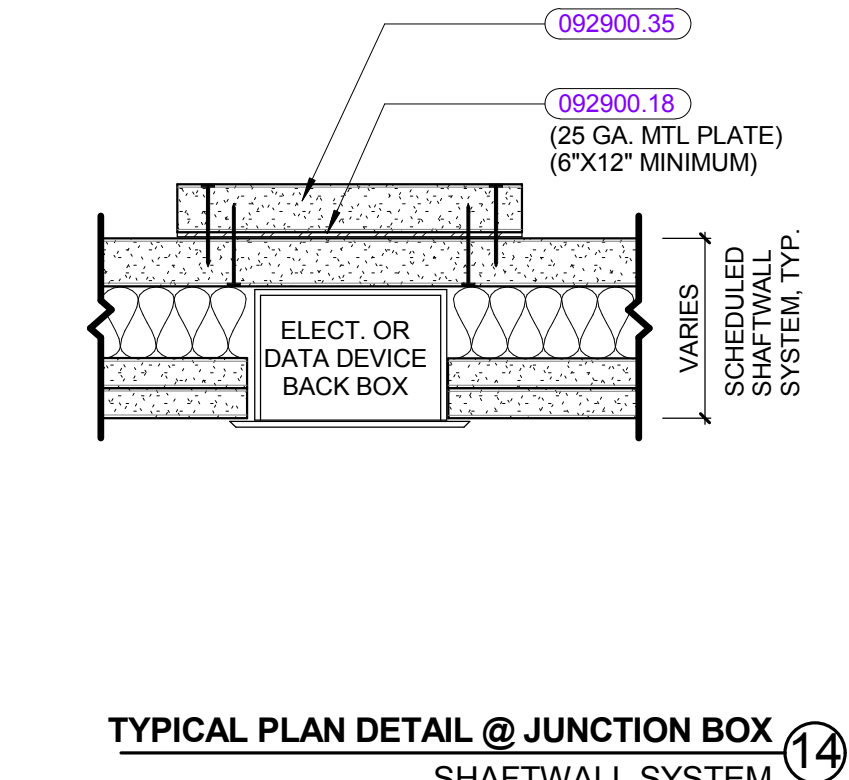

TYPICAL PLAN DETAIL @ JUNCTION BOX

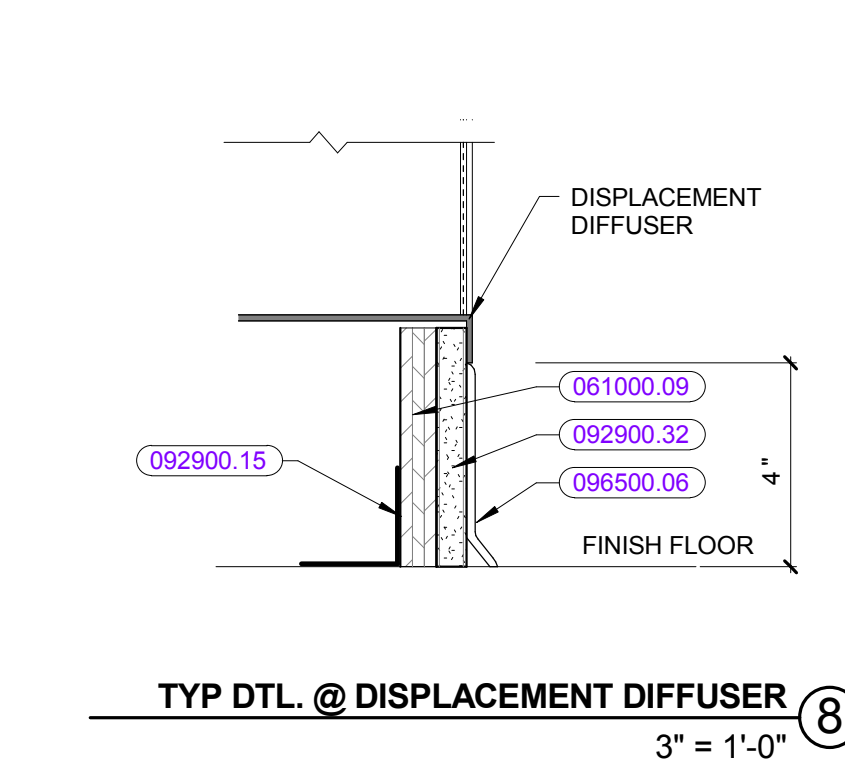

TYP DTL @ DISPLACEMENT DIFFUSER

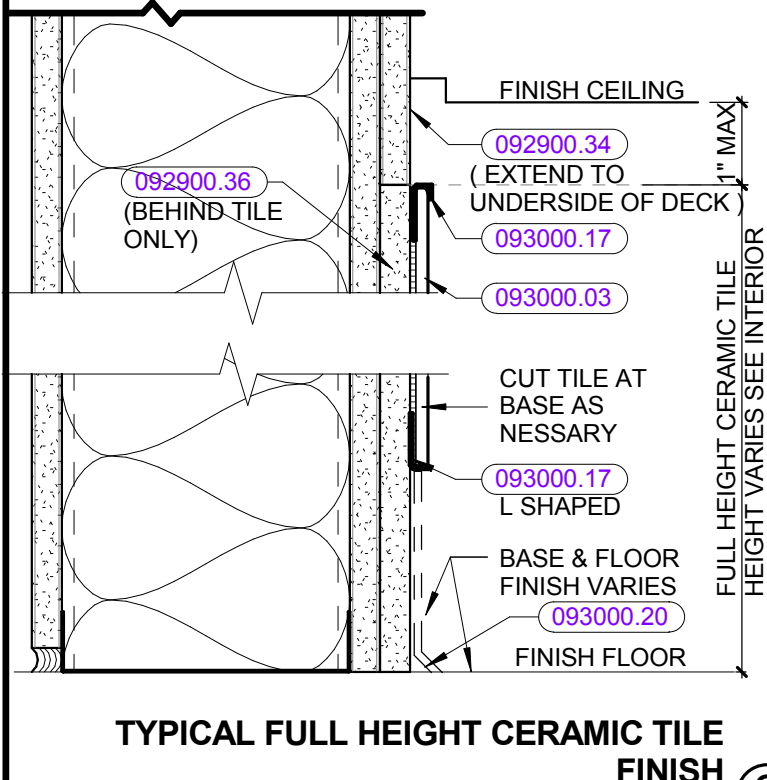

TYPICAL FULL HEIGHT CERAMIC TILE FINISH

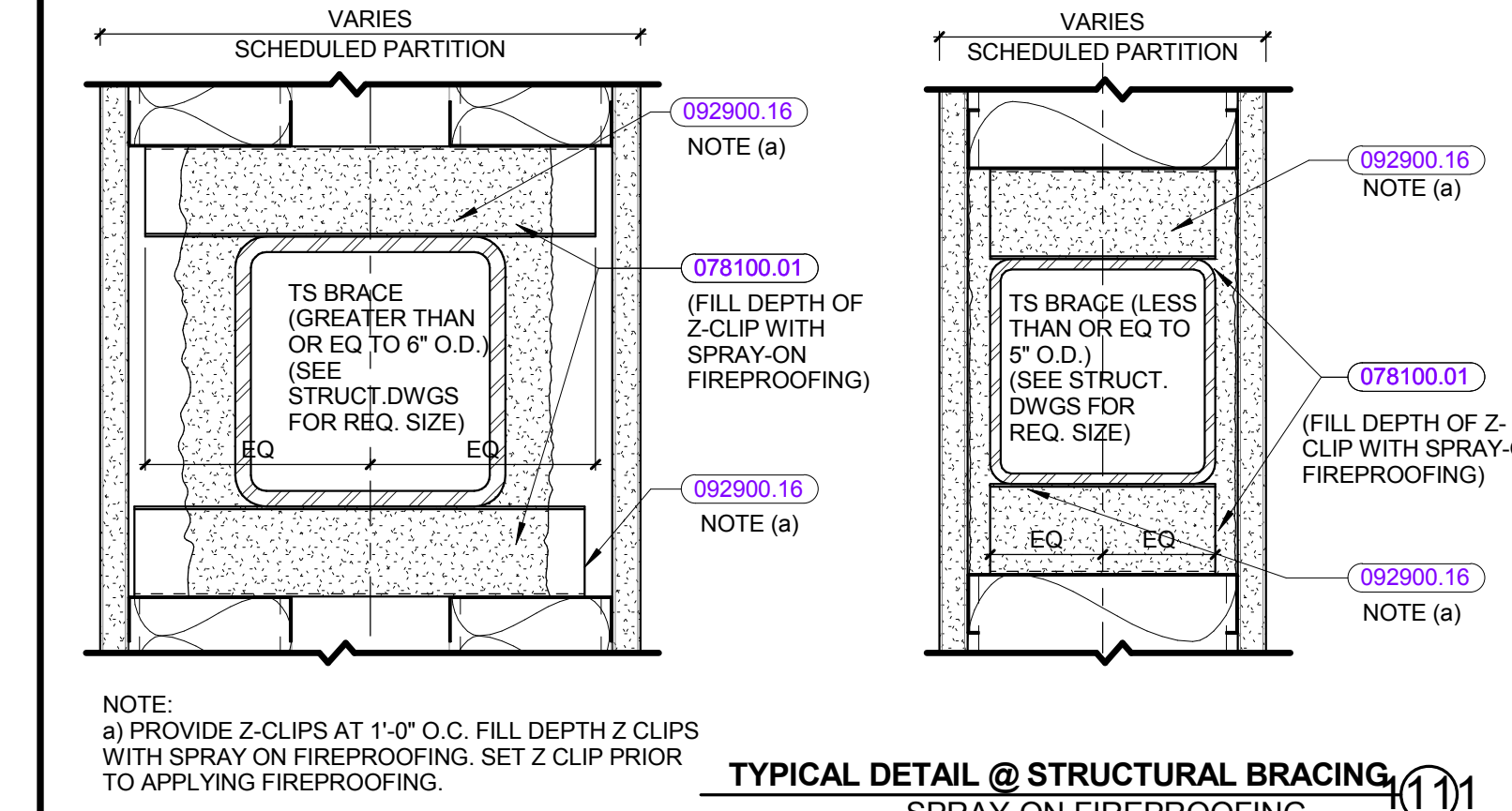

TYPICAL DETAIL @ STRUCTURAL BRACING

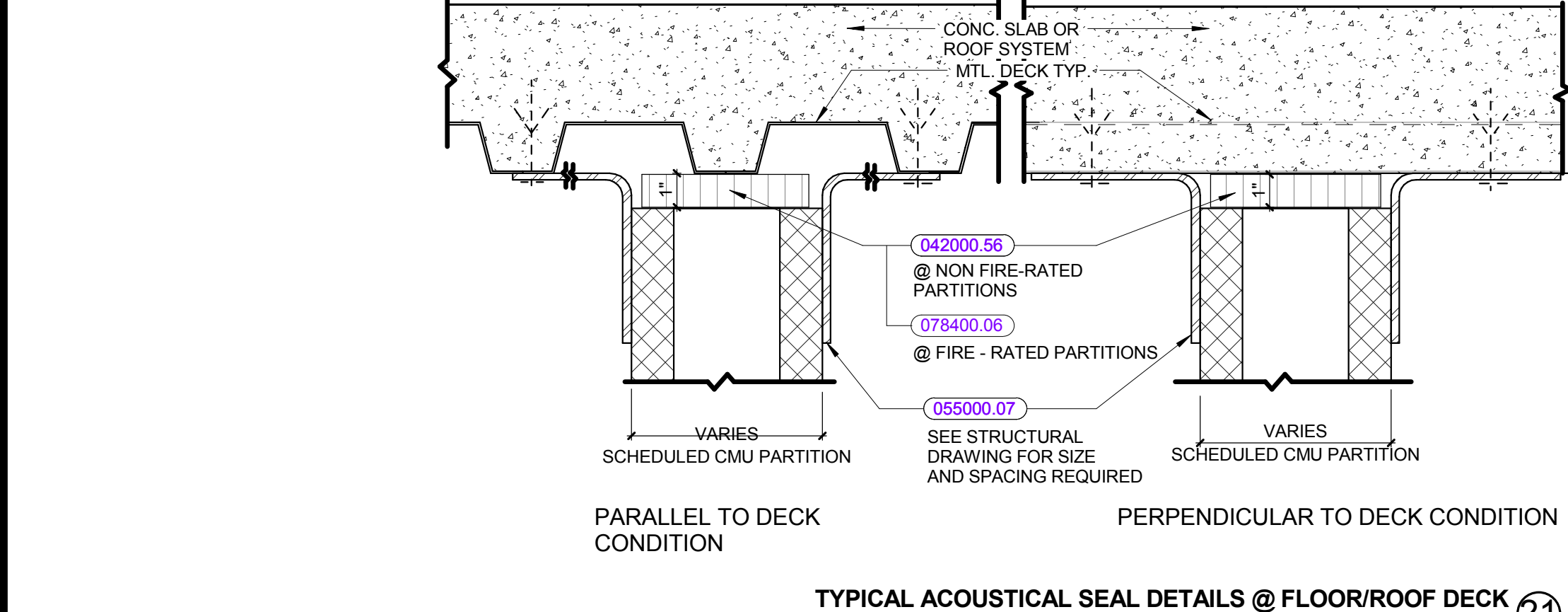

TYPICAL ACOUSTICAL SEAL DETAILS @ FLOOR/ROOF DECK

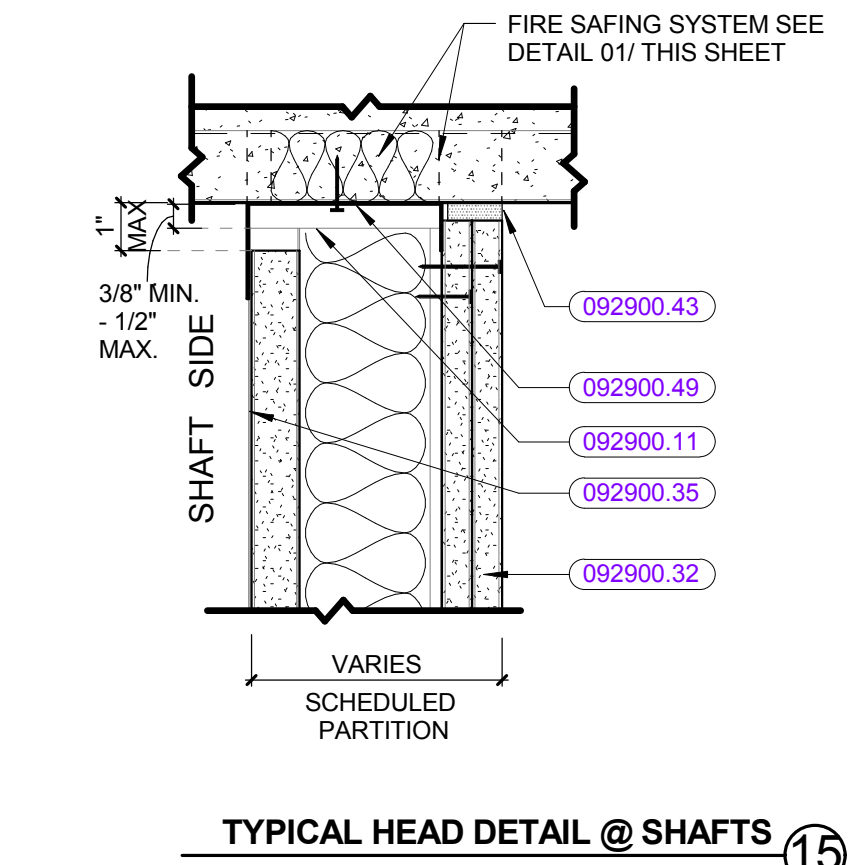

TYPICAL HEAD DETAIL @ SHAFTS

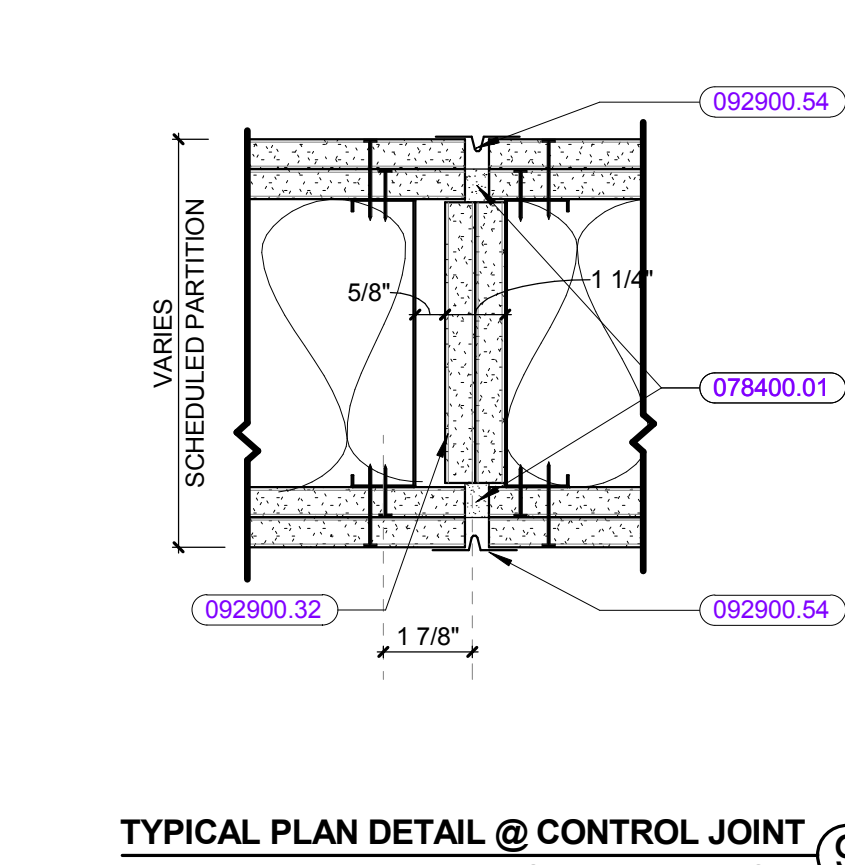

TYPICAL PLAN DETAIL @ CONTROL JOINT

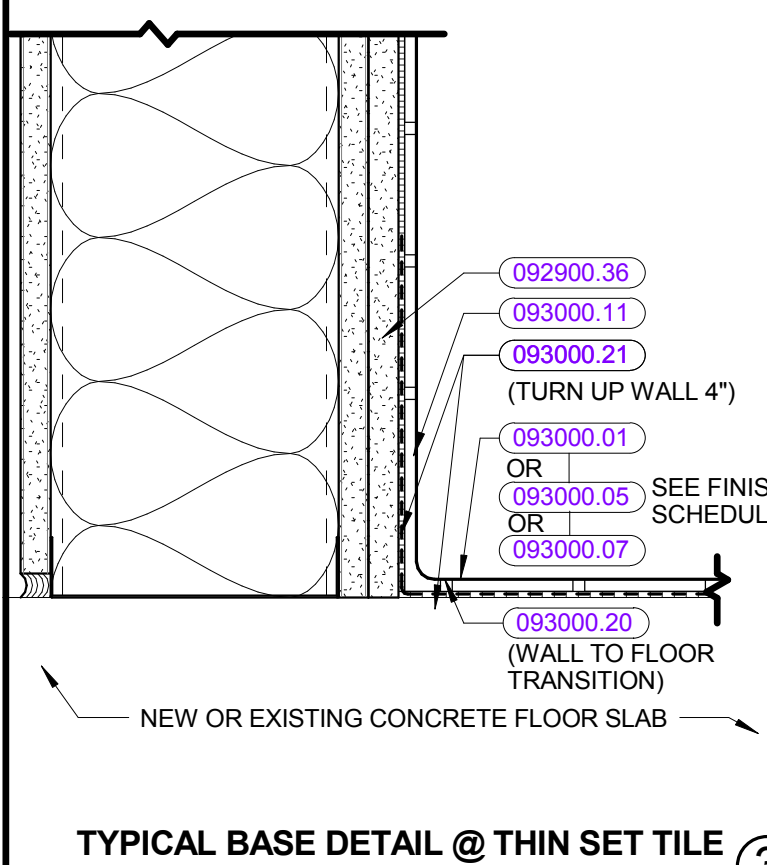

TYPICAL BASE DETAIL @ THIN SET TILE

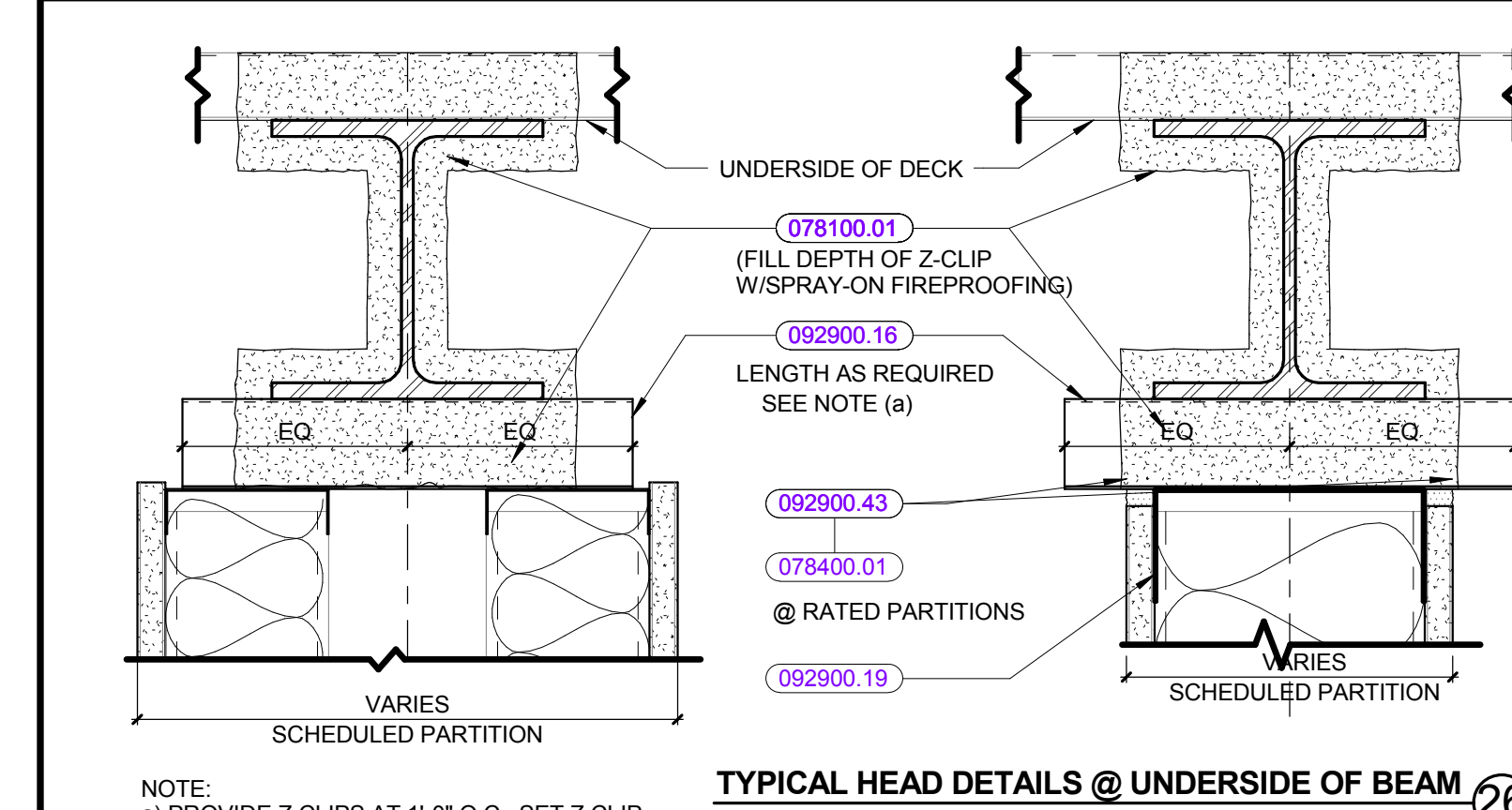

TYPICAL HEAD DETAILS @ UNDERSIDE OF BEAM

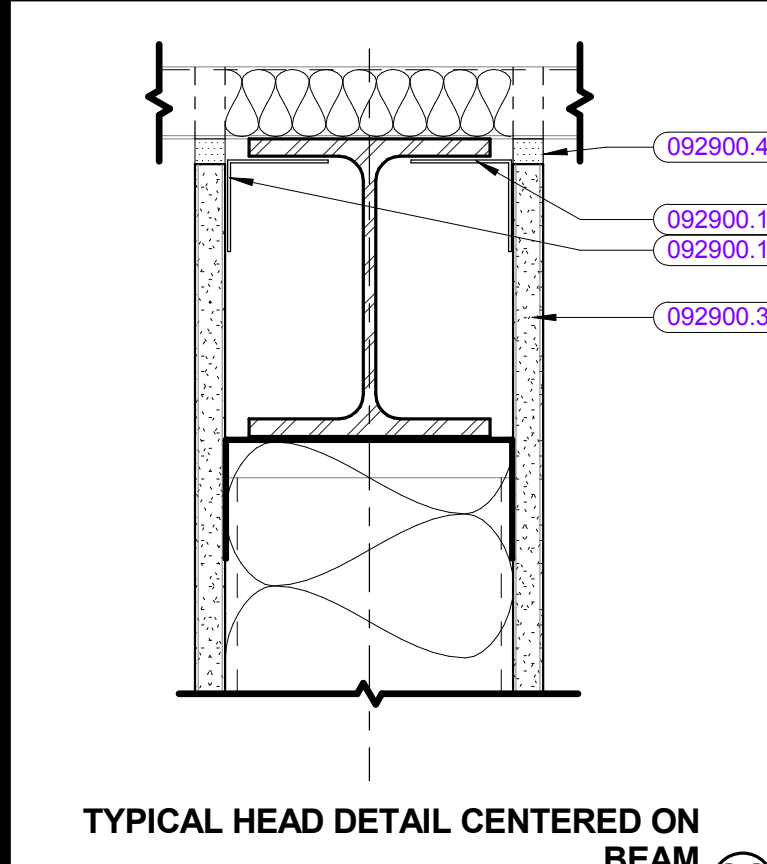

TYPICAL HEAD DETAIL CENTERED ON BEAM

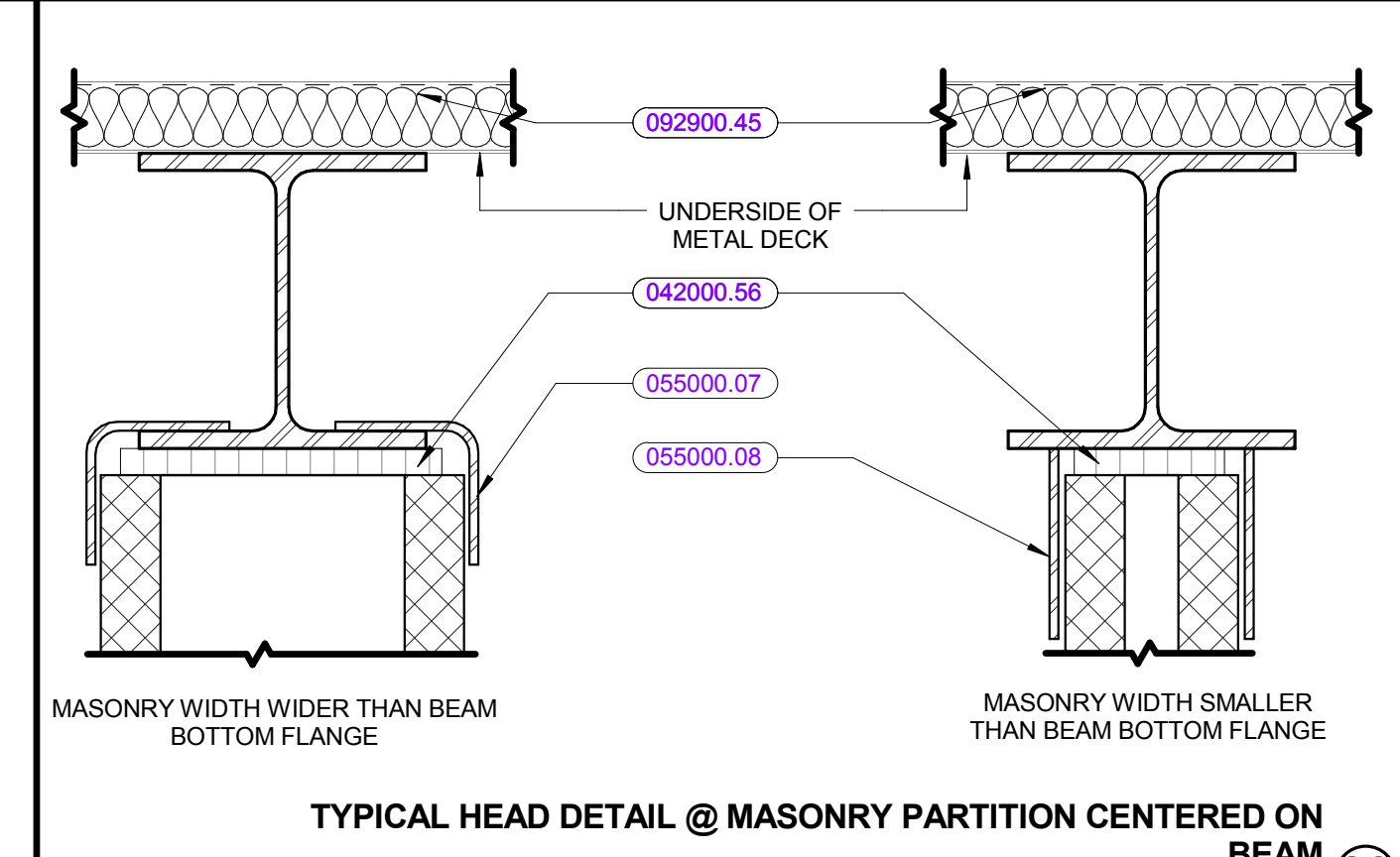

TYPICAL HEAD DETAIL @ MASONRY PARTITION CENTERED ON BEAM

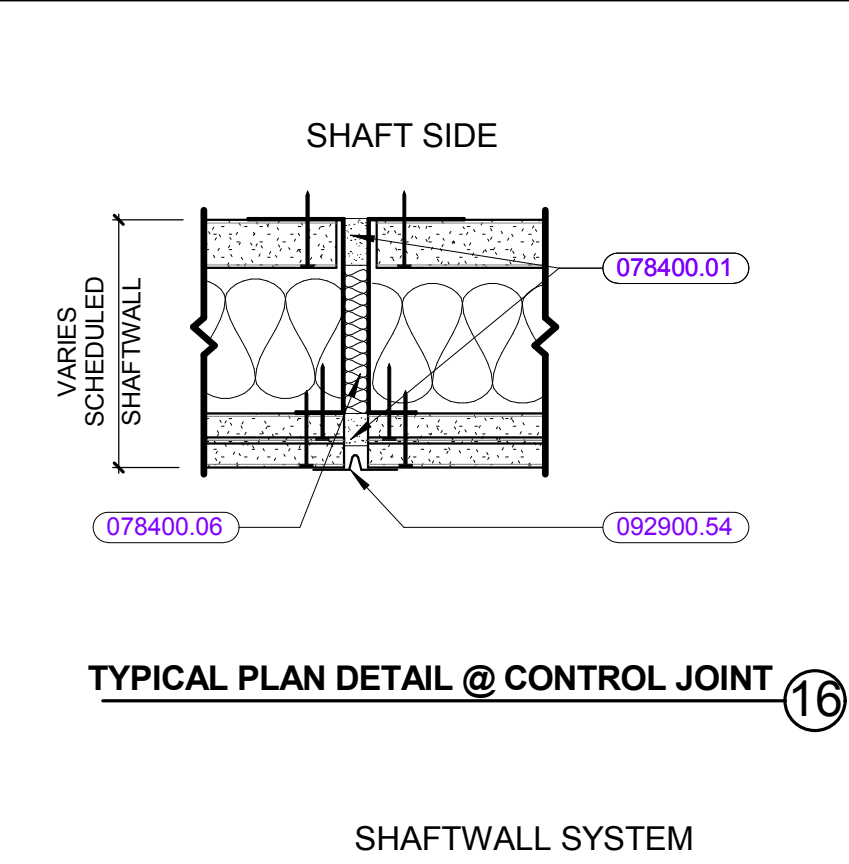

TYPICAL PLAN DETAIL @ CONTROL JOINT

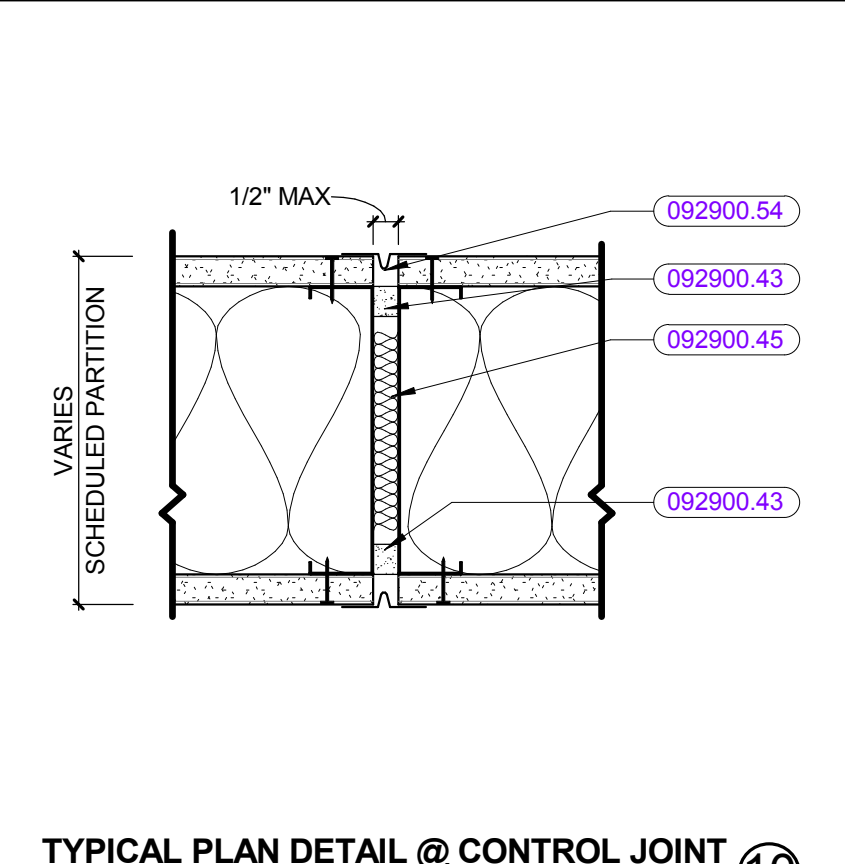

TYPICAL PLAN DETAIL @ CONTROL JOINT

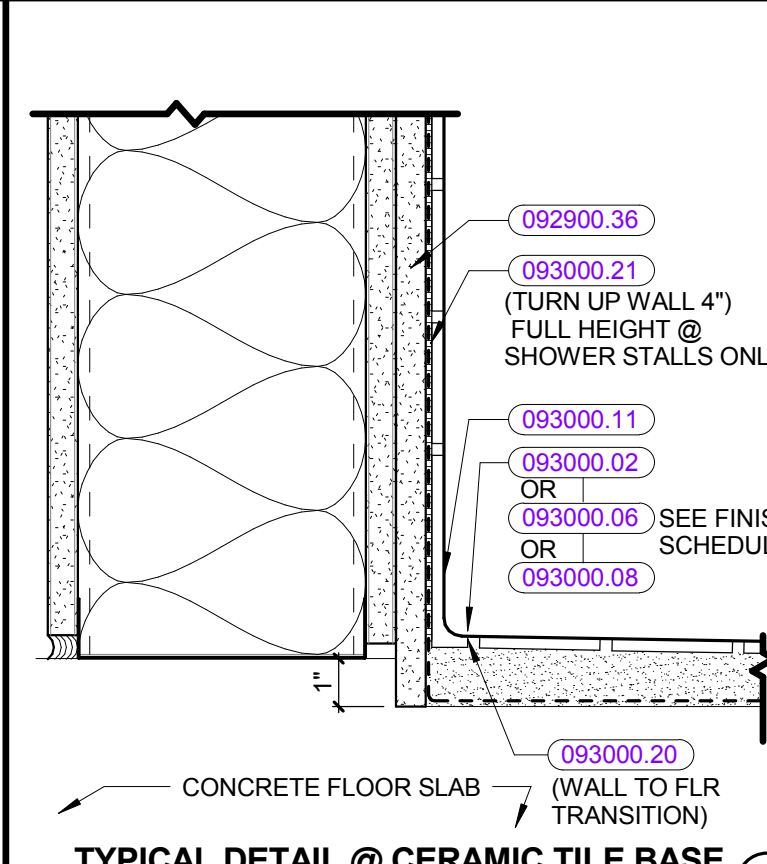

TYPICAL DETAIL @ CERAMIC TILE BASE

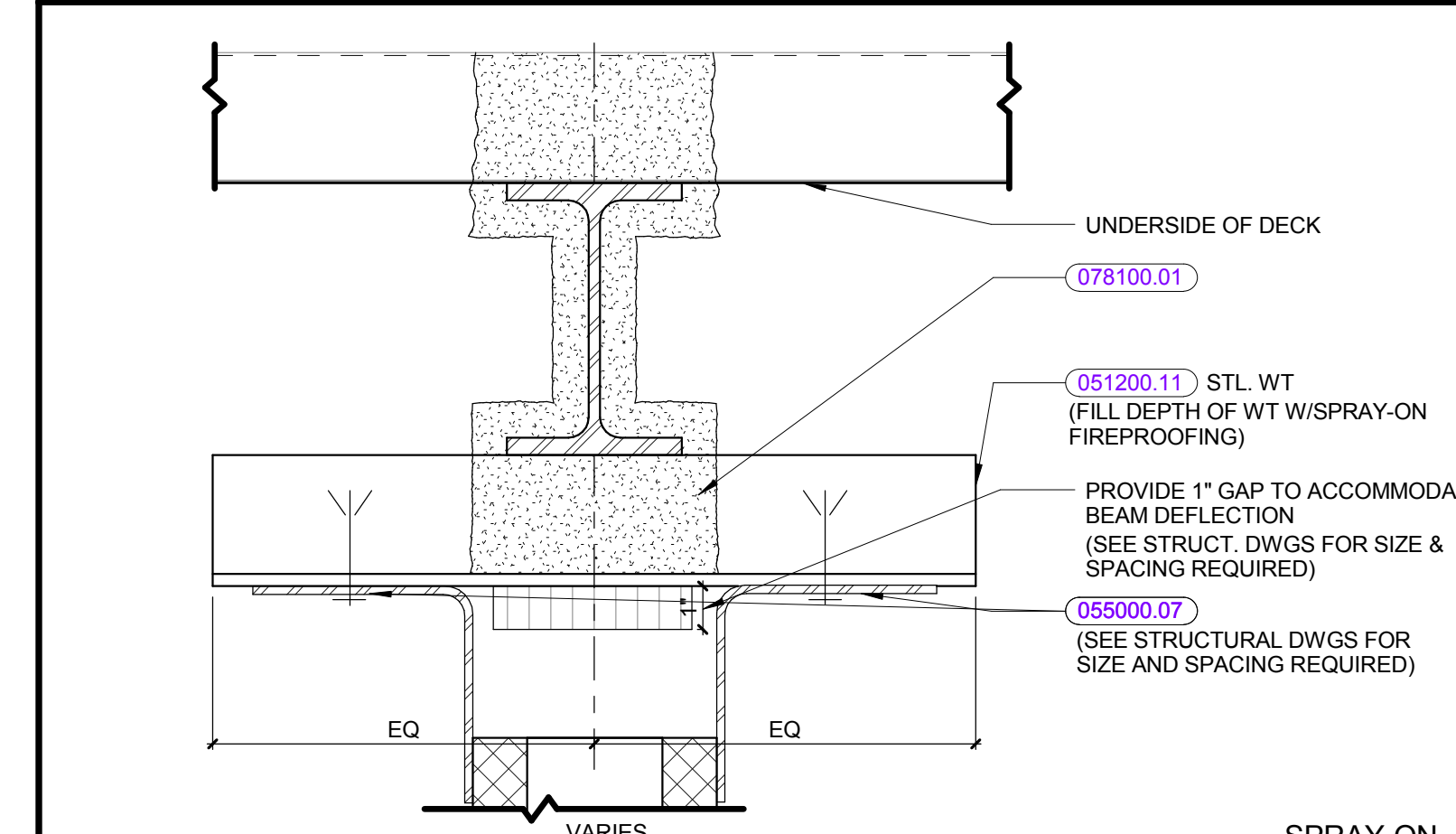

TYPICAL HEAD DETAIL @ MASONRY PARTITION CENTERED ON PROTECTED BEAM

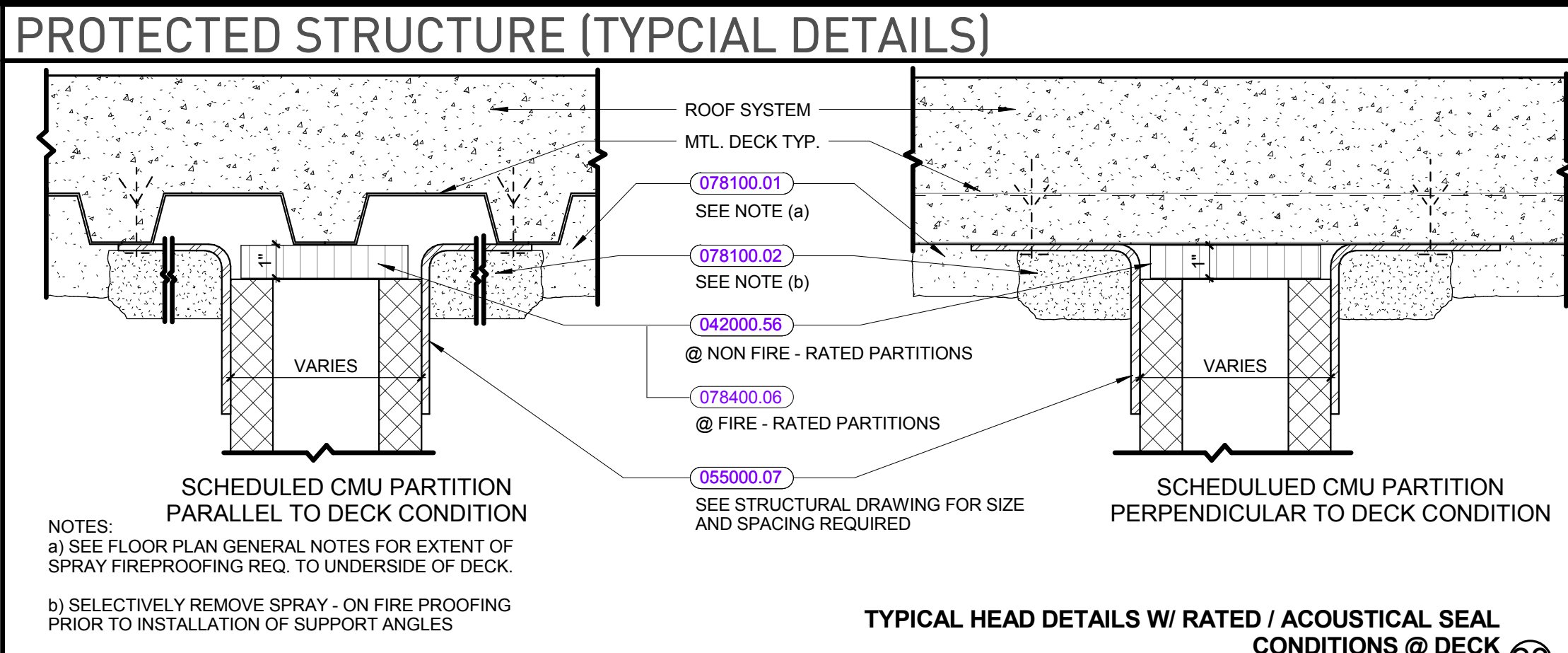

TYPICAL HEAD DETAILS W/ RATED / ACOUSTICAL SEAL CONDITIONS @ DECK

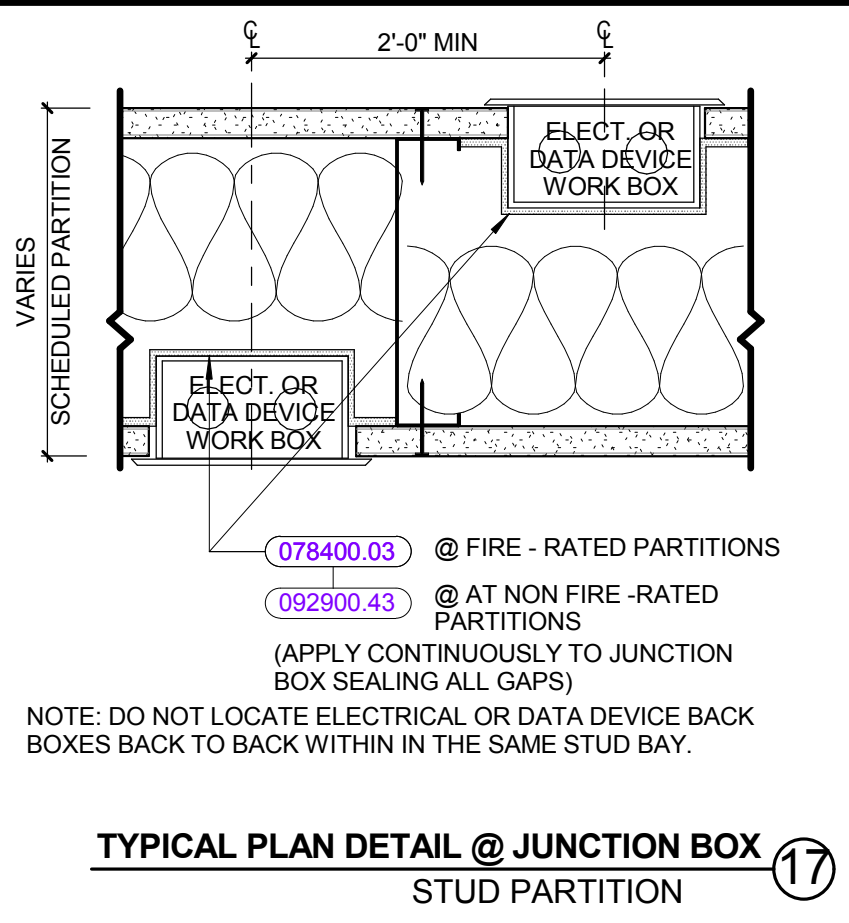

TYPICAL PLAN DETAIL @ JUNCTION BOX

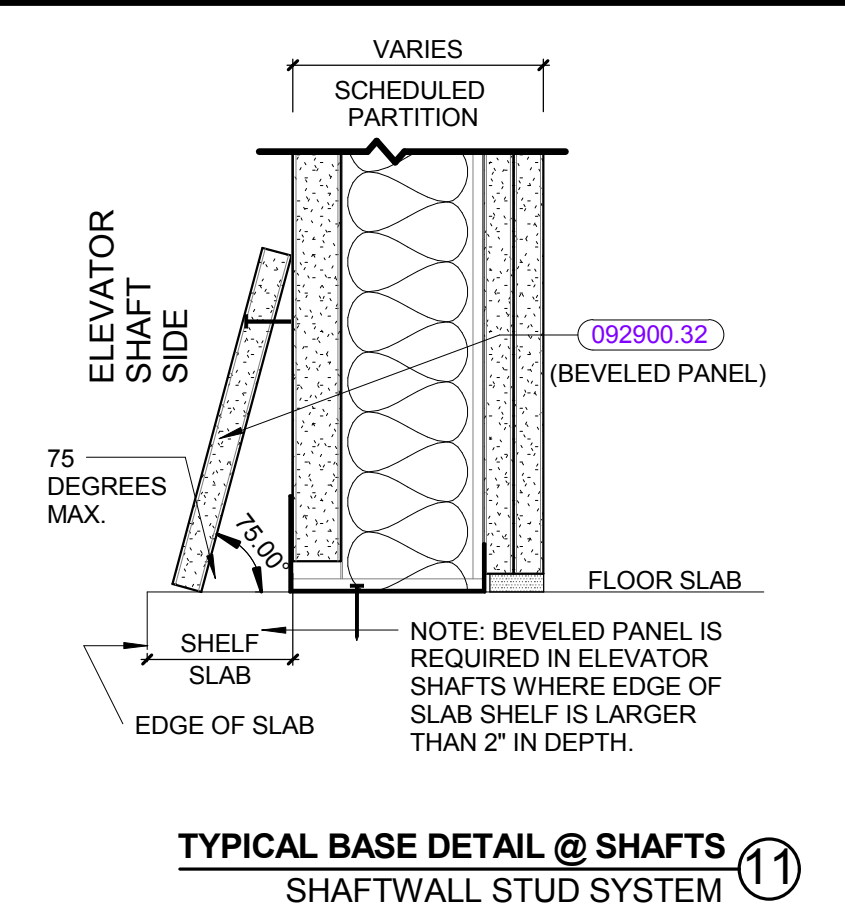

TYPICAL BASE DETAIL @ SHAFTS

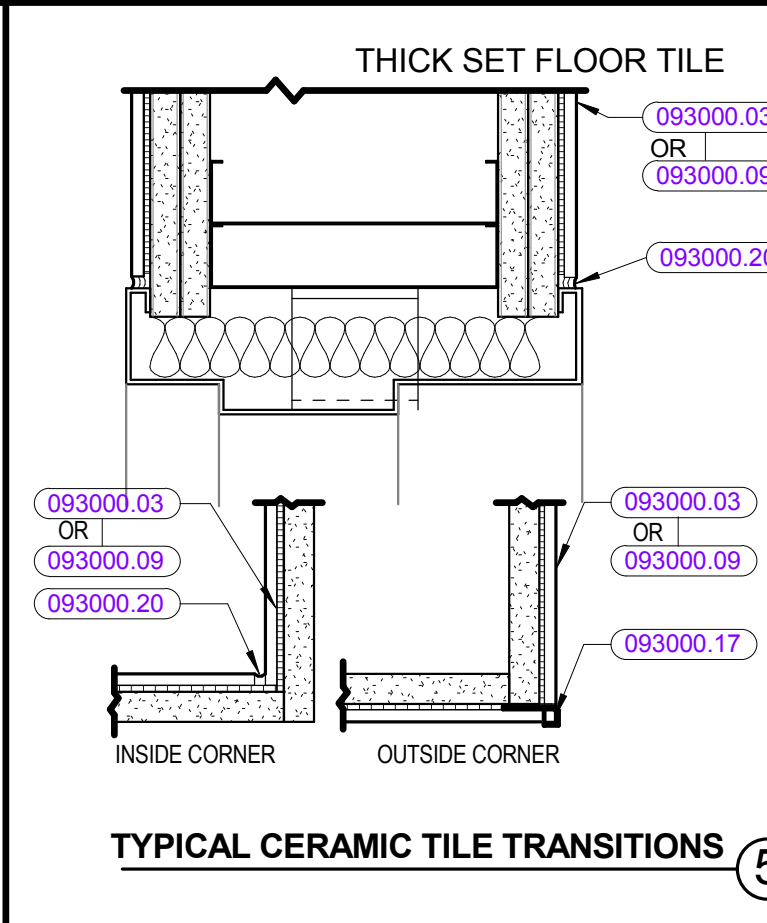

TYPICAL CERAMIC TILE TRANSITIONS

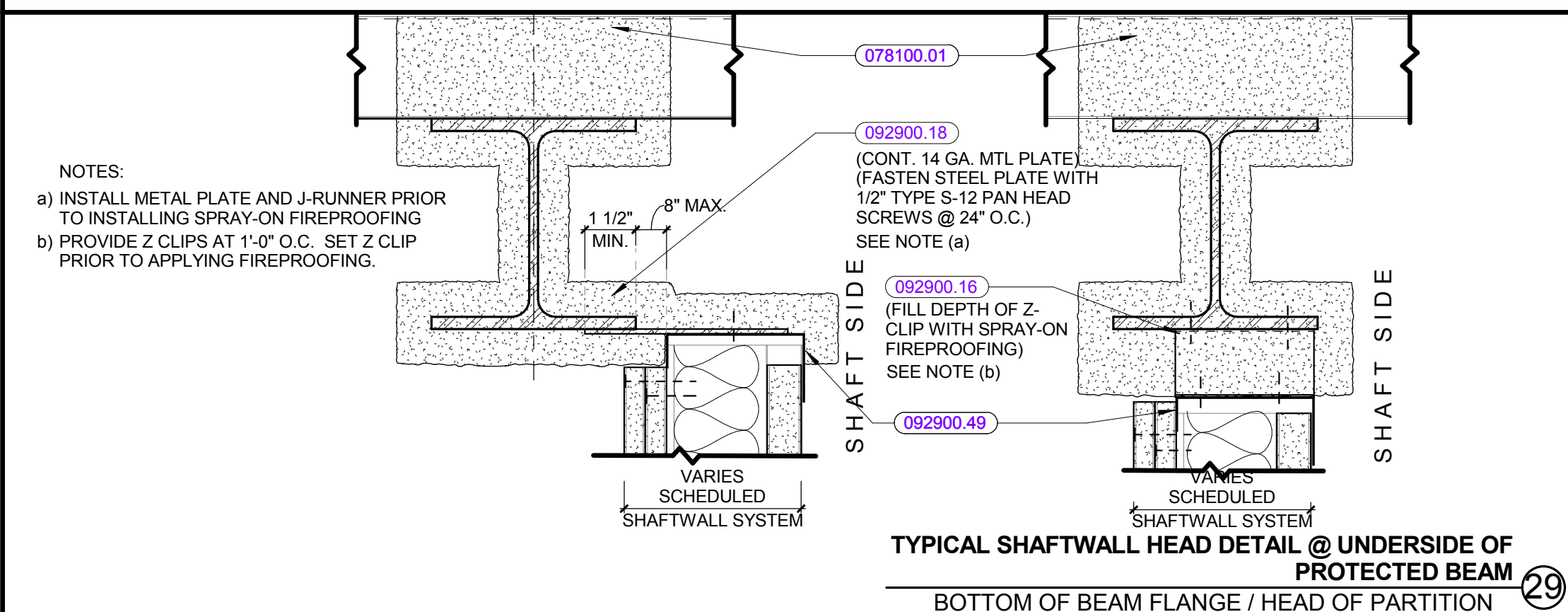

TYPICAL SHAFTWALL HEAD DETAIL @ UNDERSIDE OF PROTECTED BEAM

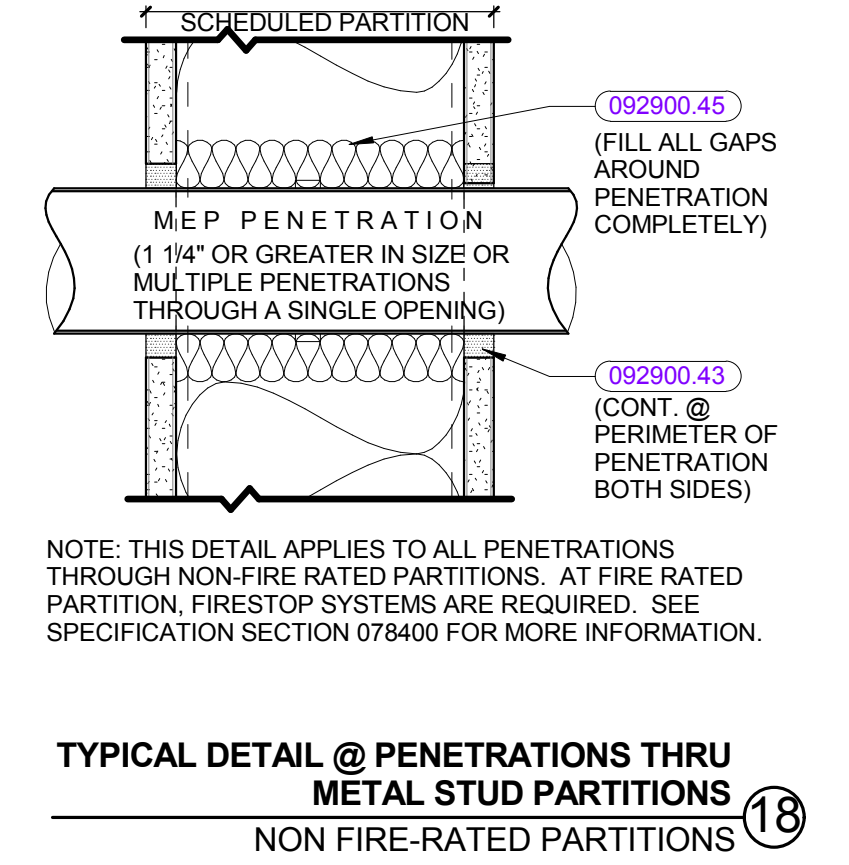

TYPICAL DETAIL @ PENETRATIONS THRU METAL STUD PARTITIONS

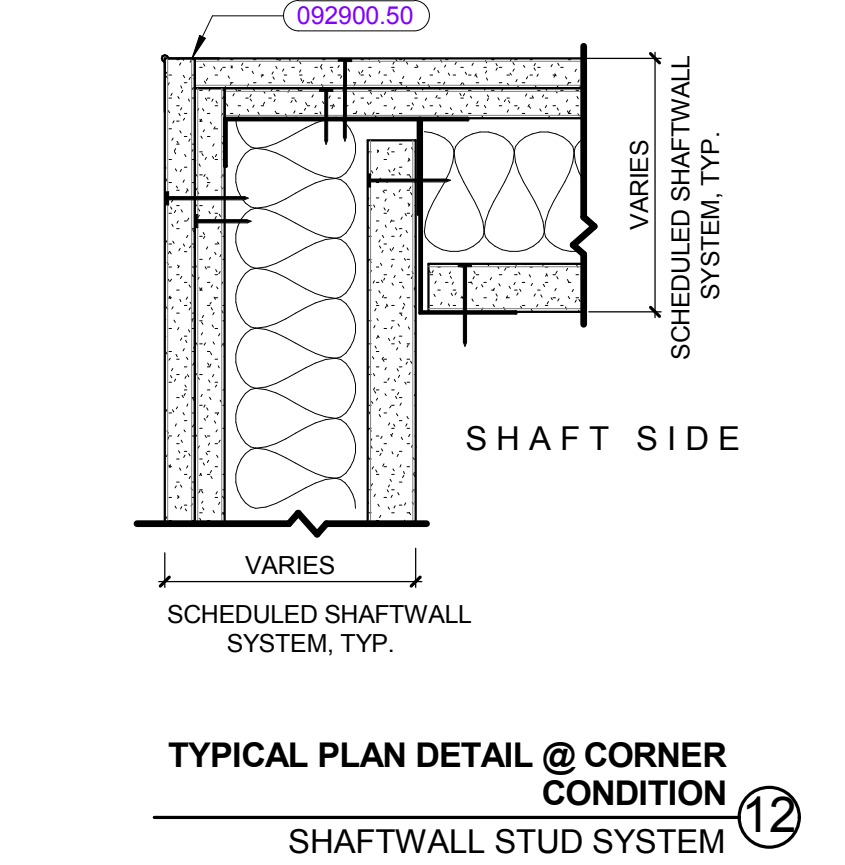

TYPICAL PLAN DETAIL @ CORNER CONDITION

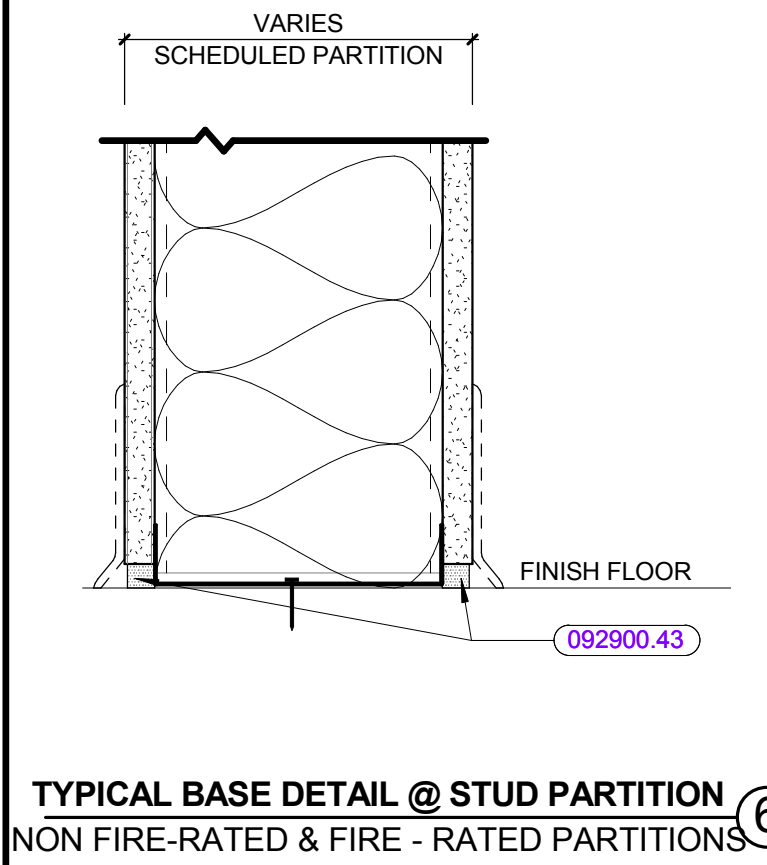

TYPICAL BASE DETAIL @ STUD PARTITION

REVISIONS NO.	DATE	REMARKS

A8.2
JOB NUMBER 403114

KEYNOTE LIST

051200.06	STEEL TUBE
055000.04	STEEL CLIP ANGLE
057500.01	ALUMINUM COLUMN COVER ASSEMBLY
057500.05	STEEL BRACE SUPPORT
061000.02	2X CONTINUOUS WOOD FRAMING LUMBER
061000.09	3/4" PLYWOOD
061000.15	CONTINUOUS WOOD BLOCKING, SIZE AS REQUIRED
061000.16	WOOD BLOCKING, SIZE AS REQUIRED
066400.01	FIBER REINFORCED PLASTIC PANELS
078100.01	SPRAYED FIREPROOFING
079200.04	INTERIOR SEALANT
083300.01	ELECTRICALLY OPERATED COILING NON-INSULATED DOOR
092900.05	1-5/8" STUDS
092900.07	3-5/8" STUDS
092900.08	4" STUDS
092900.15	STEEL ANGLE (SAME GAUGE AS STUD FRAMING)
092900.32	5/8" FIRE-RESISTANT GYPSUM BOARD
092900.38	2-1/2" (MIN) GLASS FIBER BLANKET INSULATION
092900.40	6" (MIN) GLASS FIBER BLANKET INSULATION
092900.50	CORNER BEAD
093000.03	THIN SET CERAMIC WALL TILE
093000.17	METAL EDGE STRIP
096500.06	RESILIENT BASE
105110.01	STUDENT LOCKERS
105110.07	SLOPING METAL LOCKER TOP

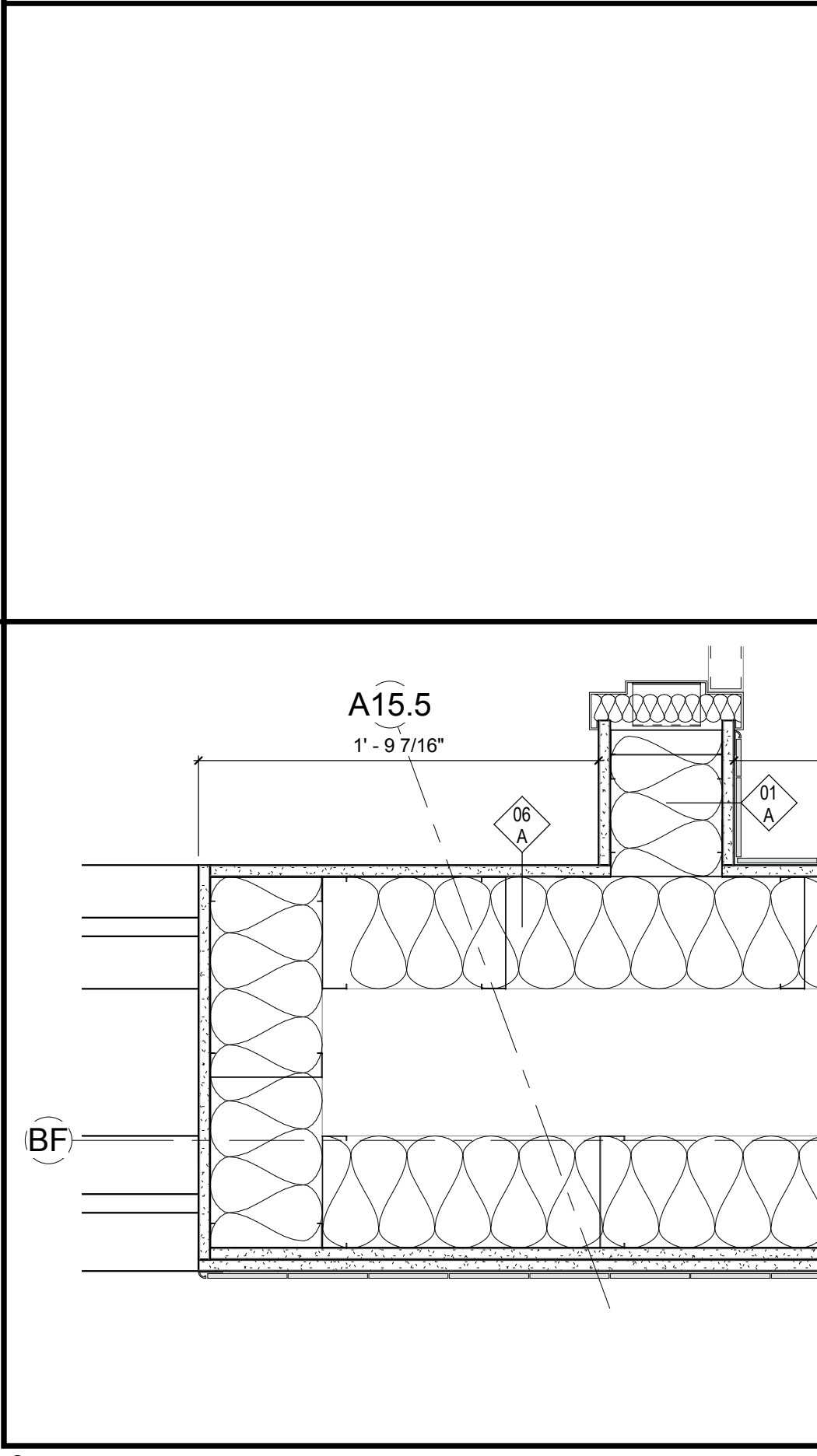
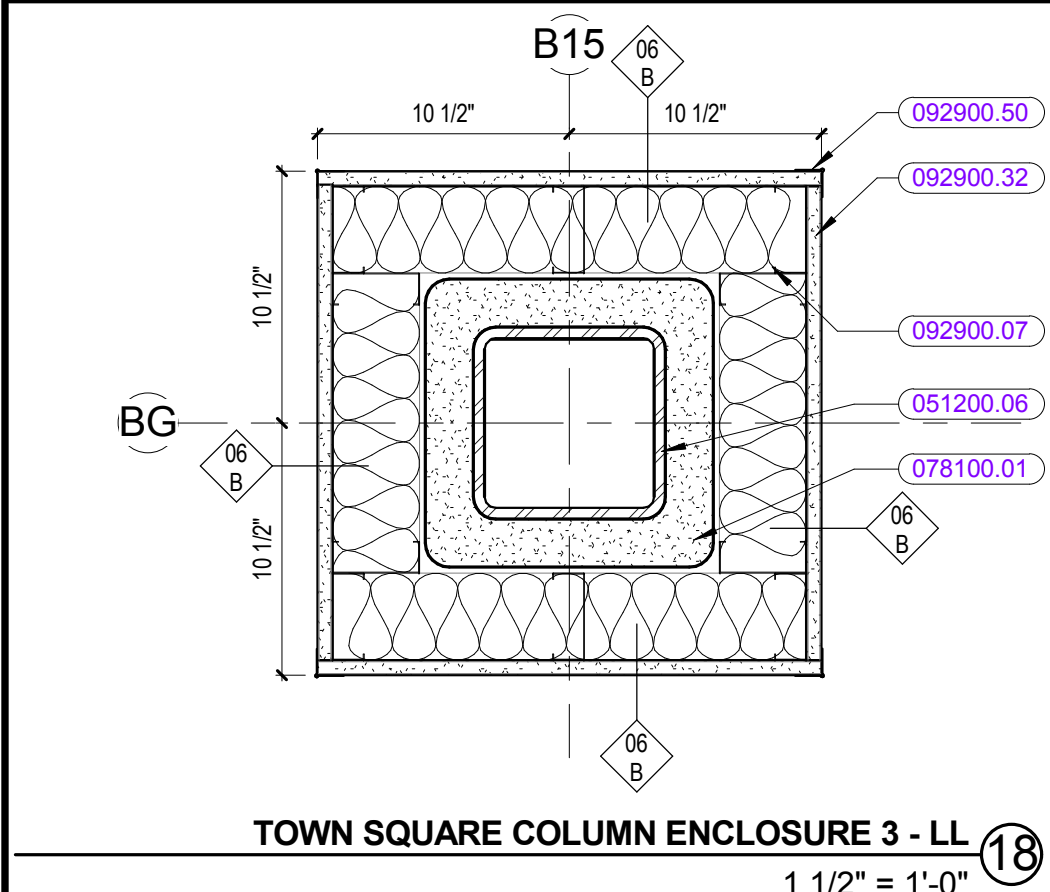
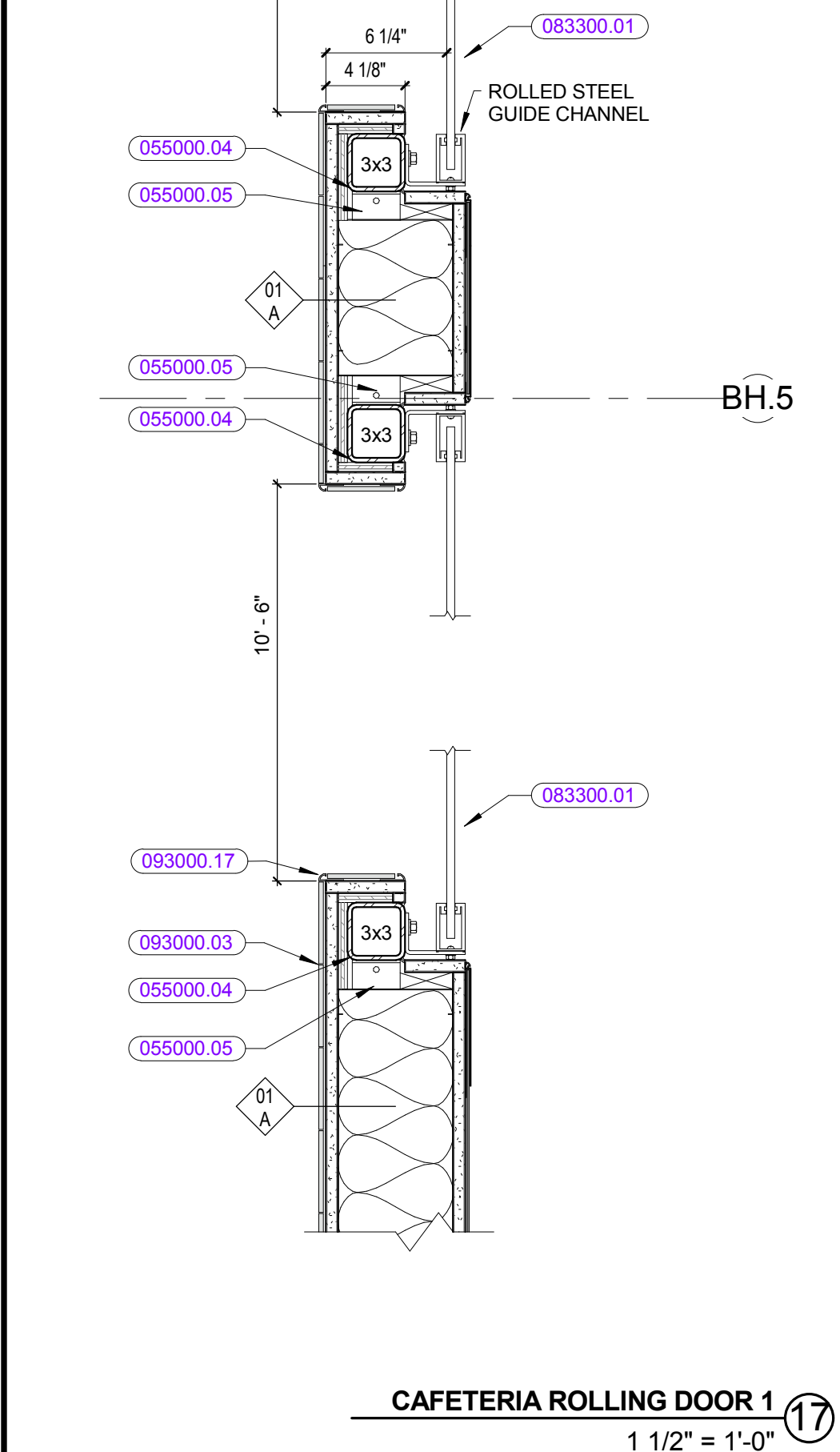
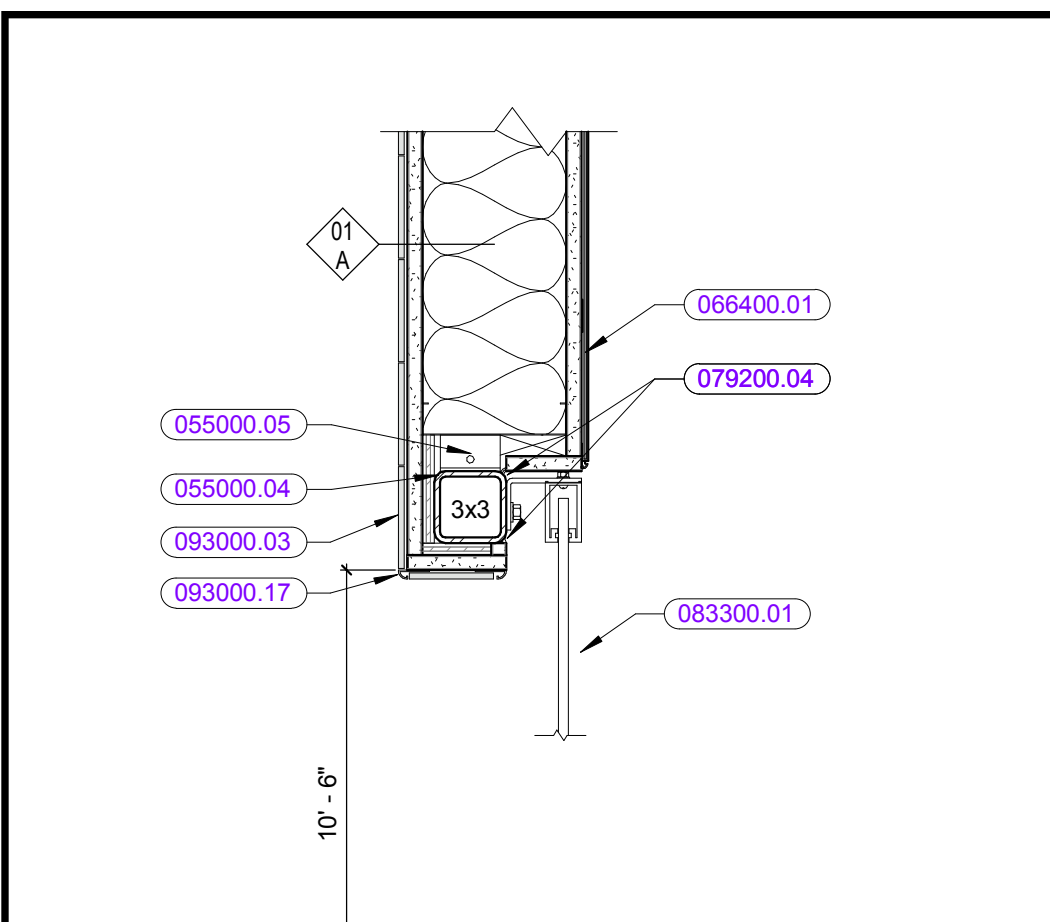
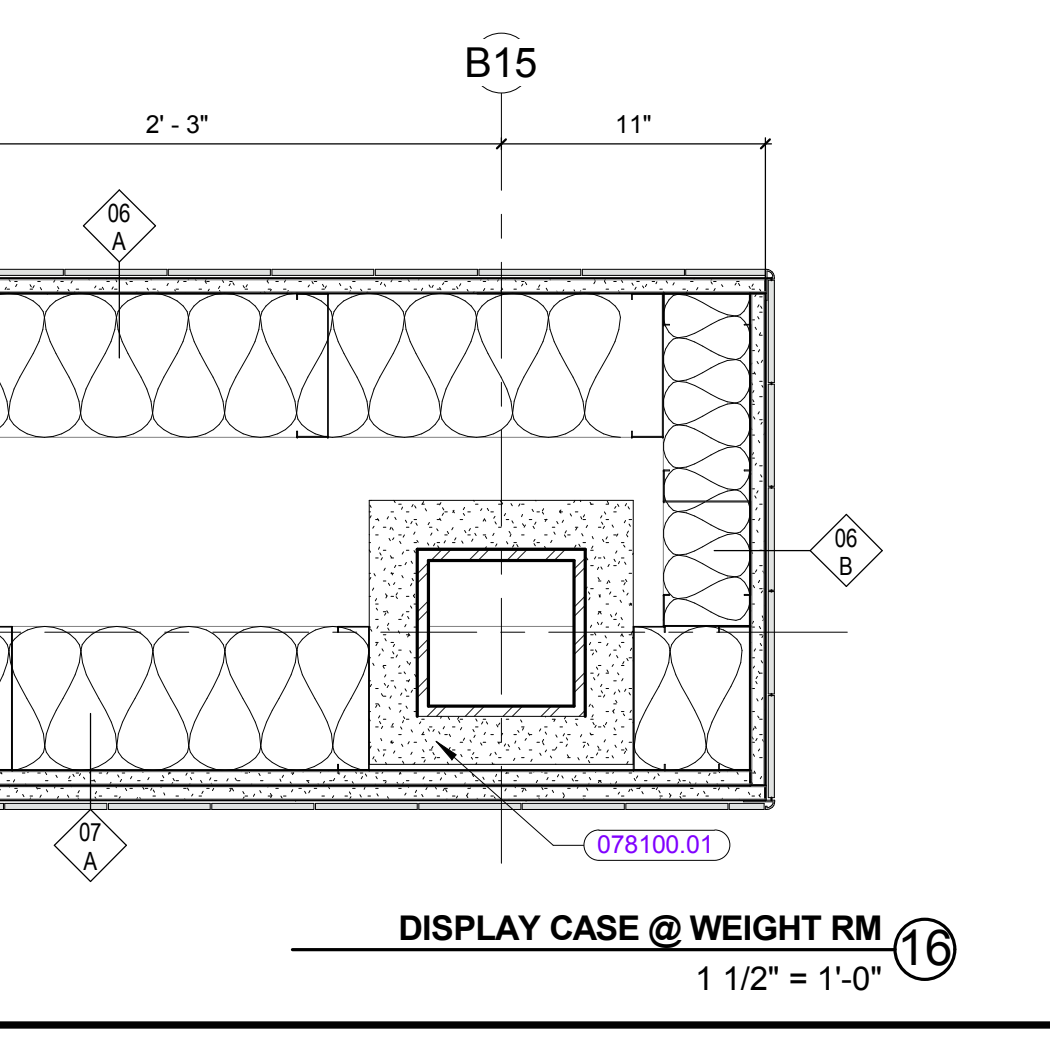
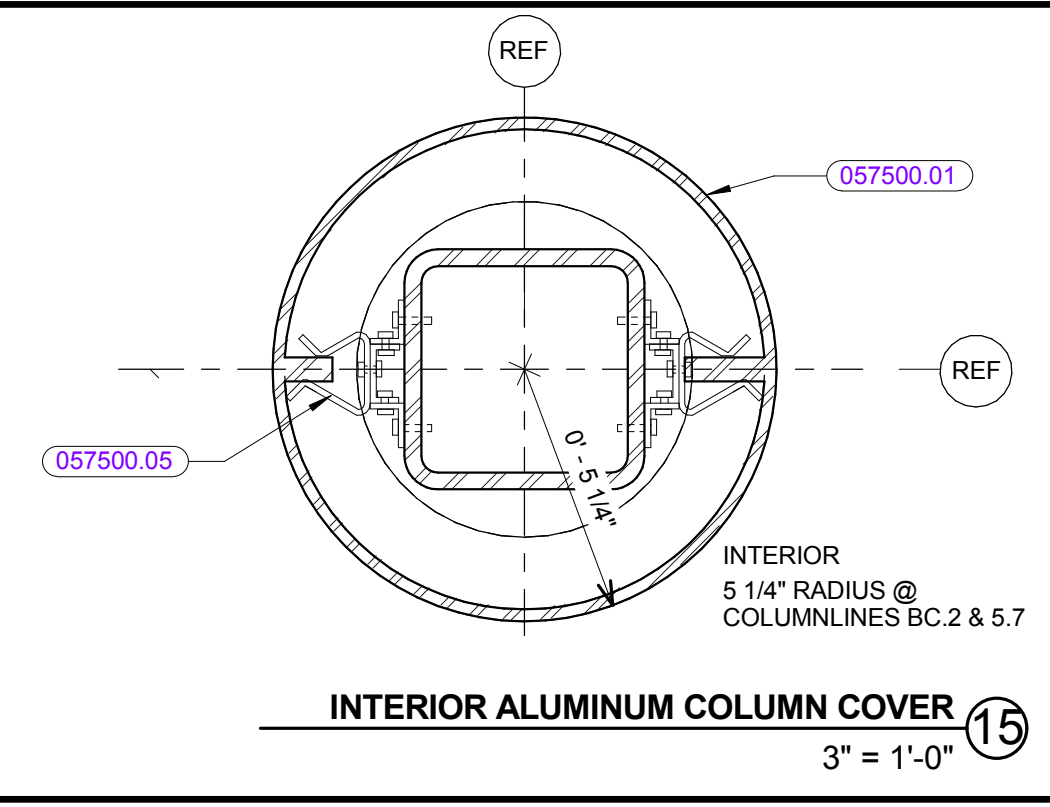
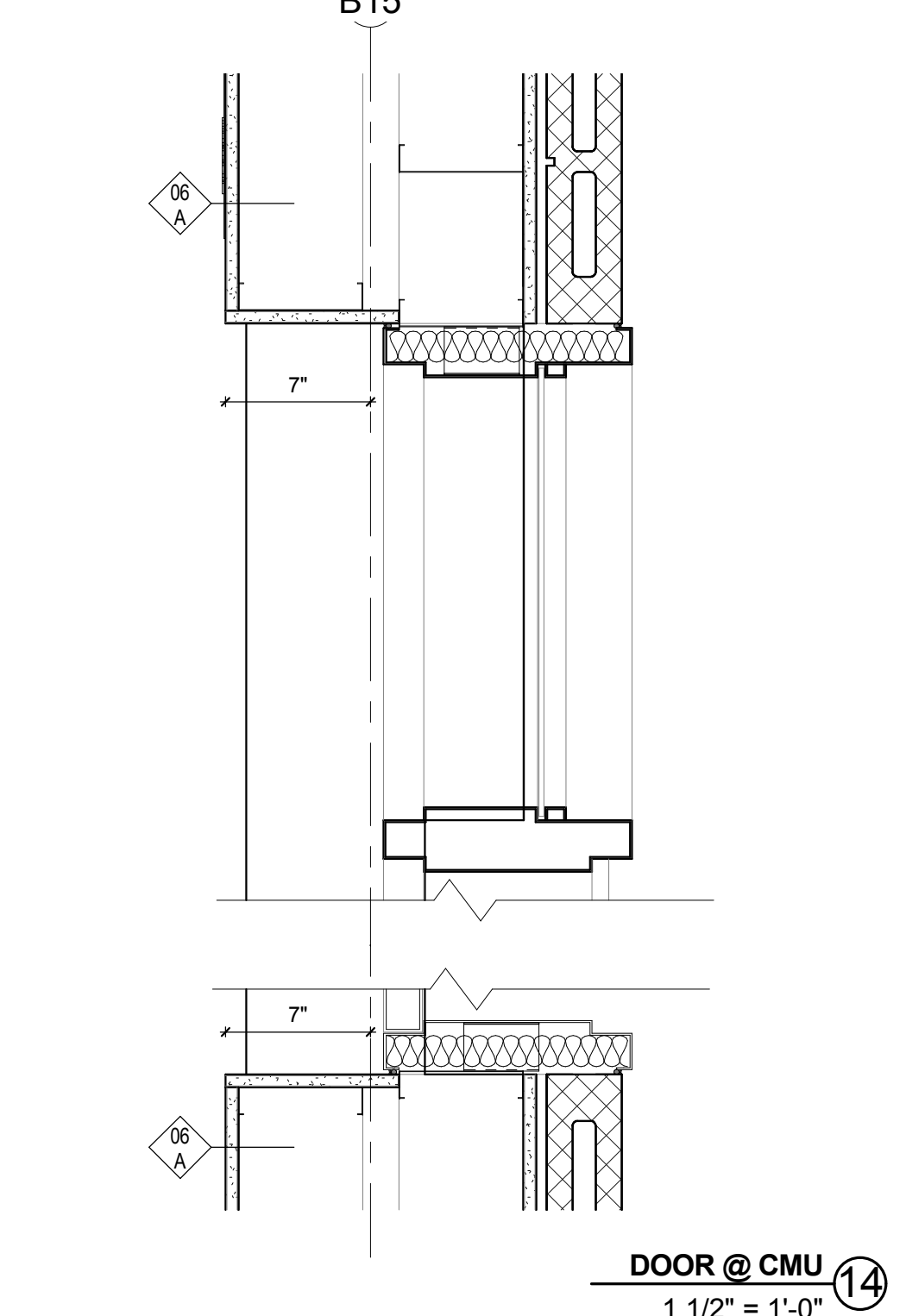
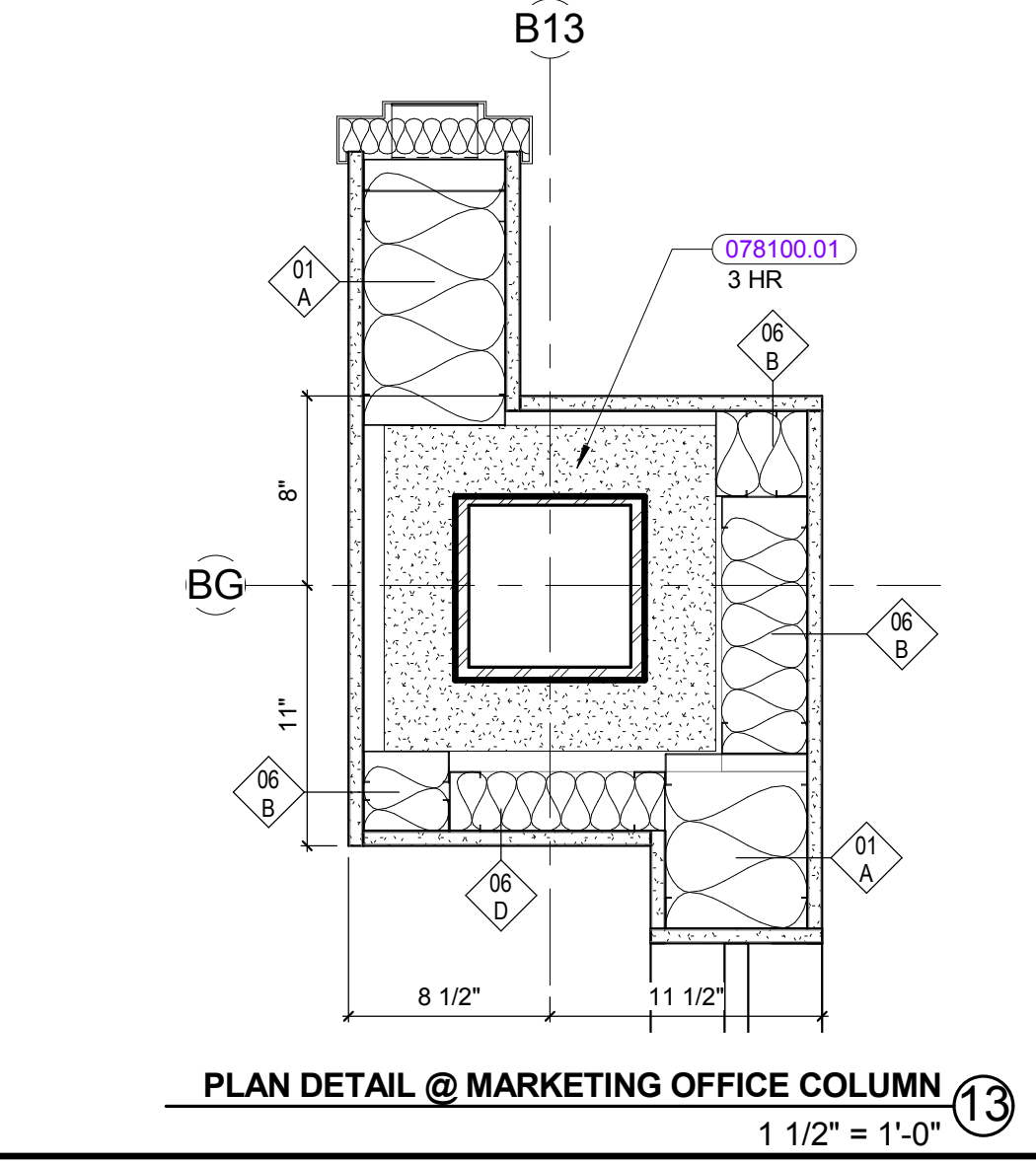
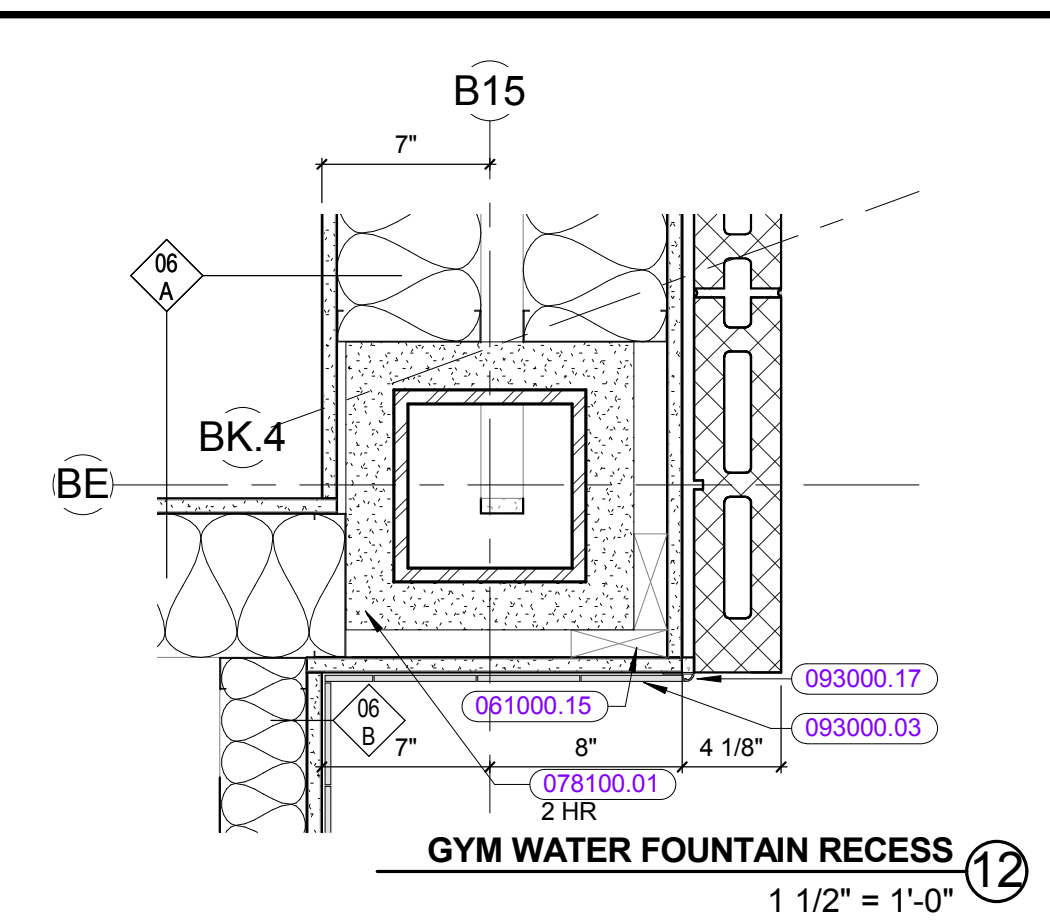
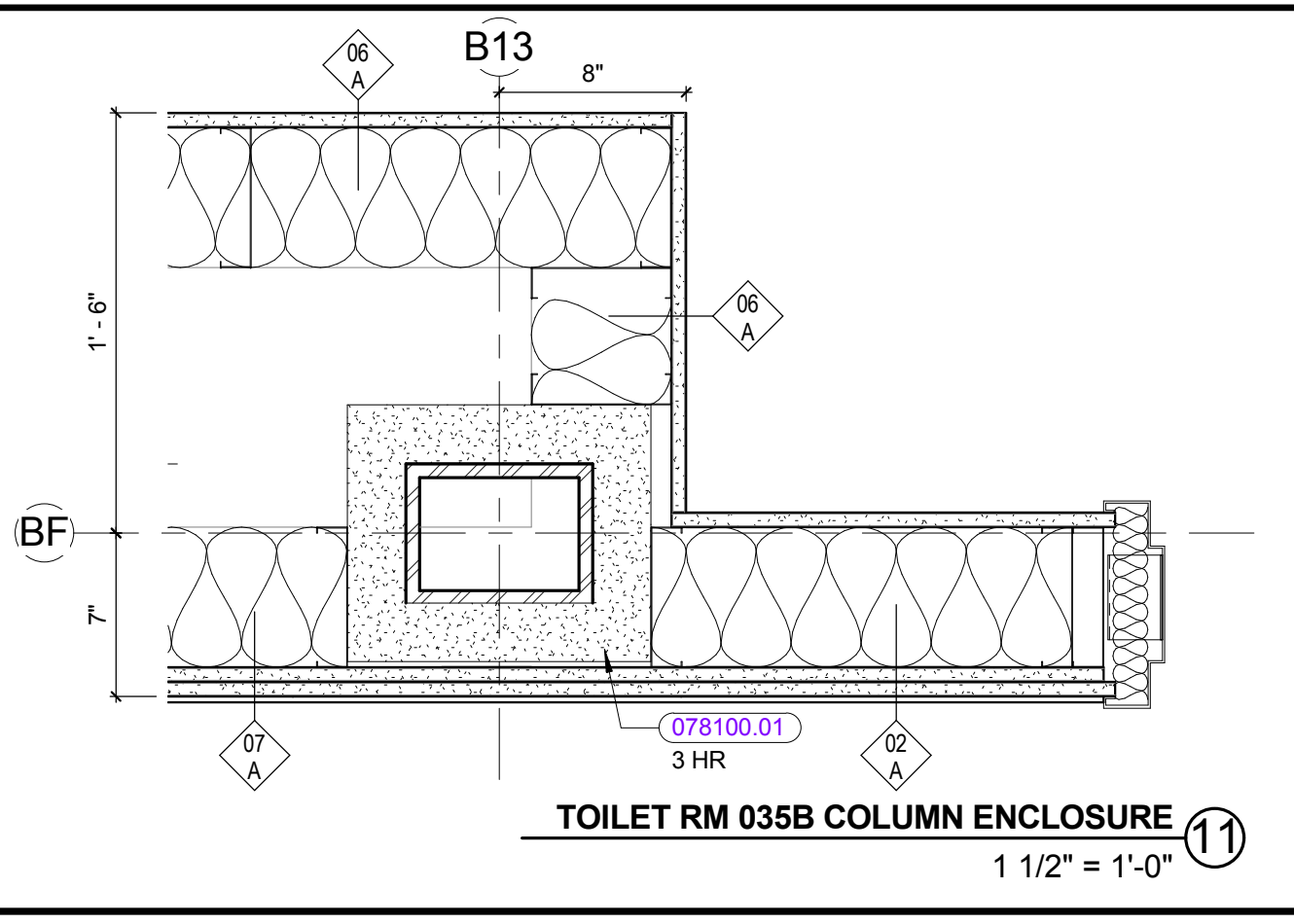
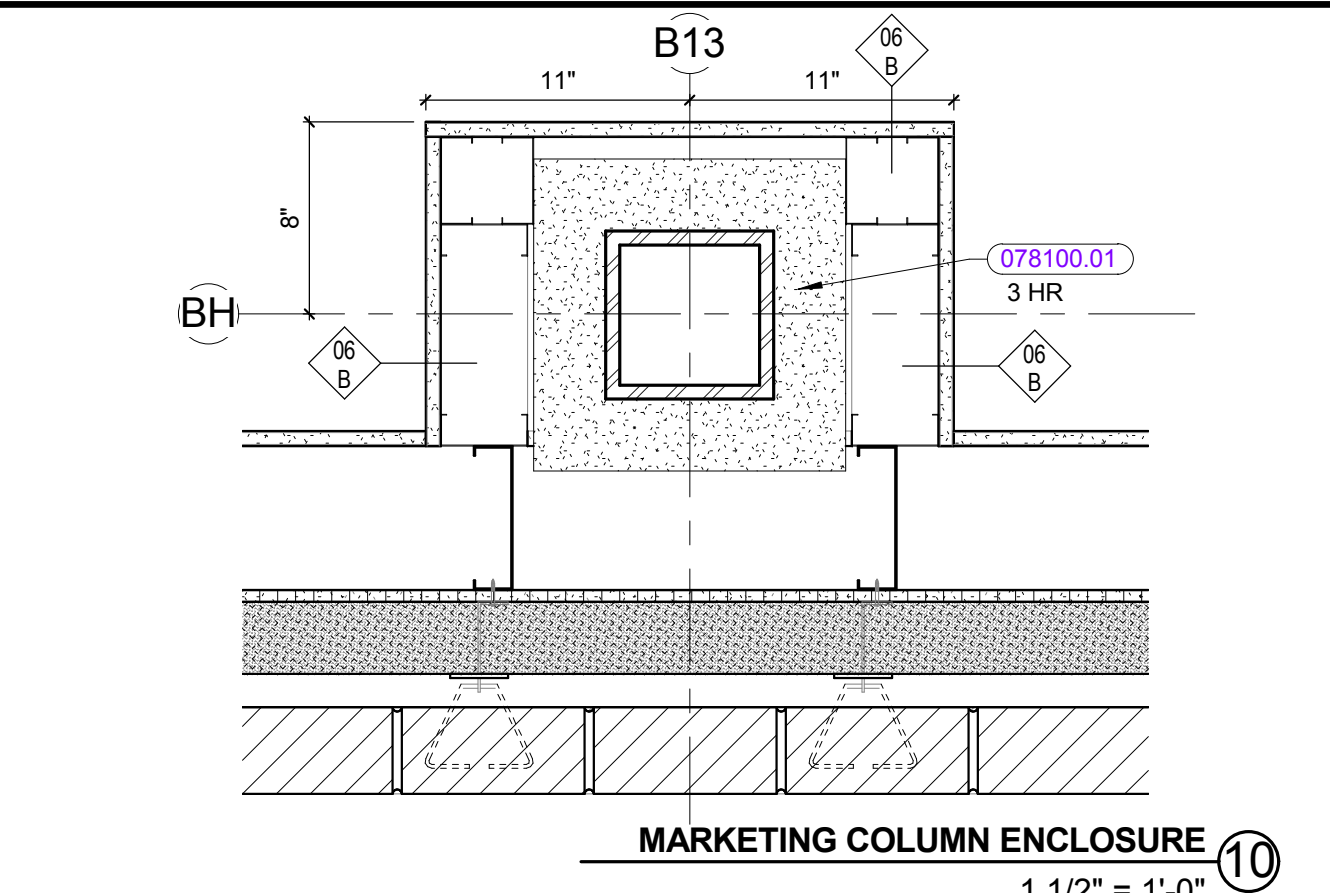
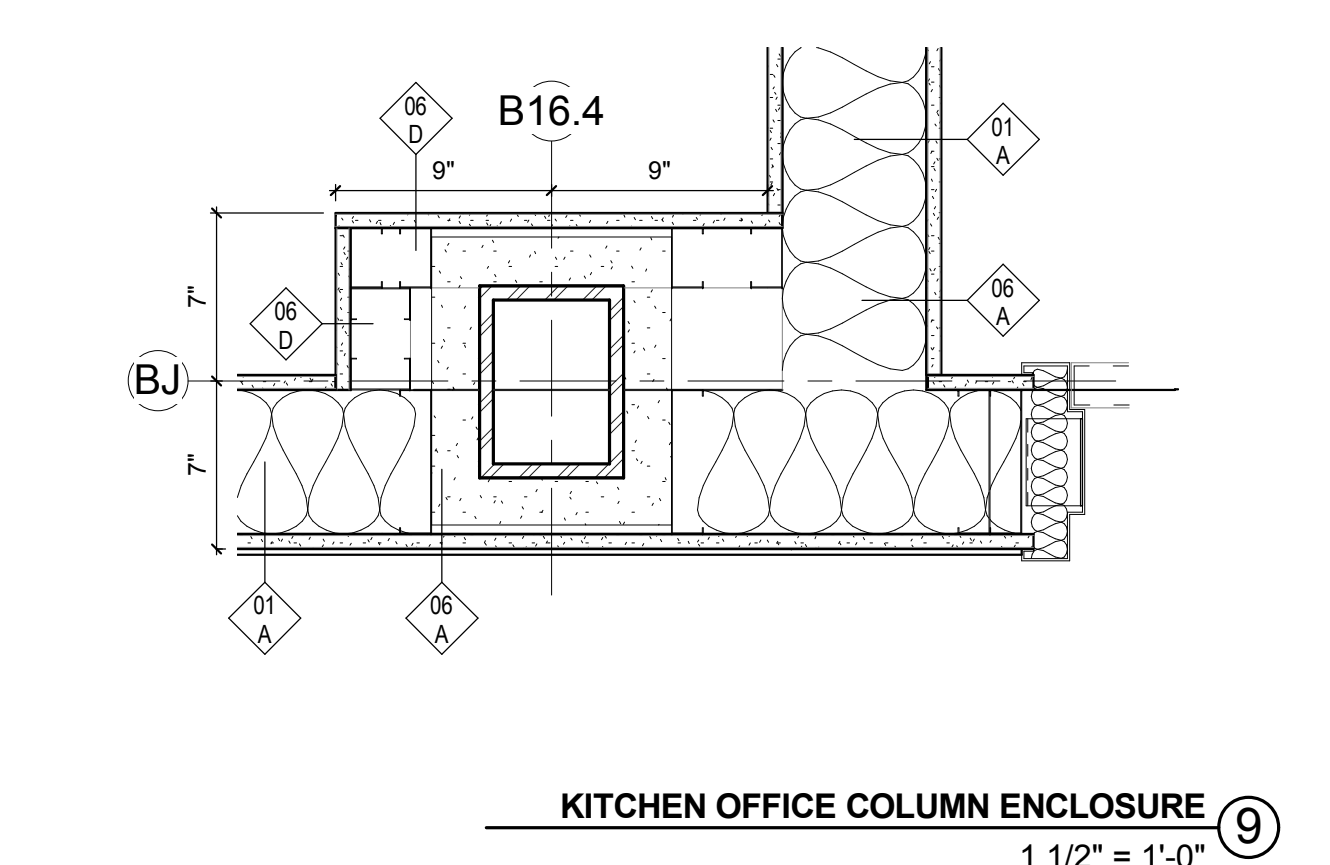
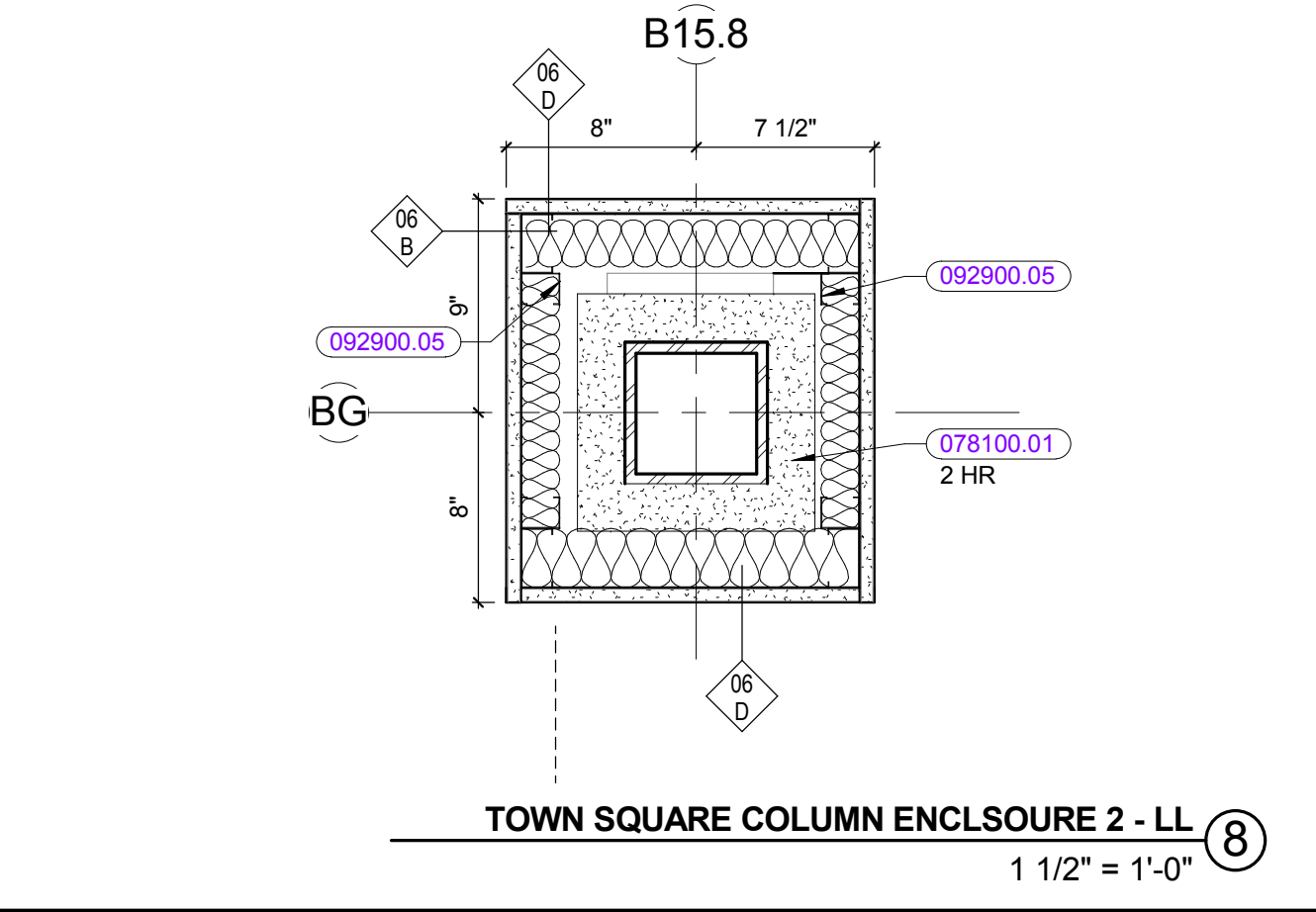
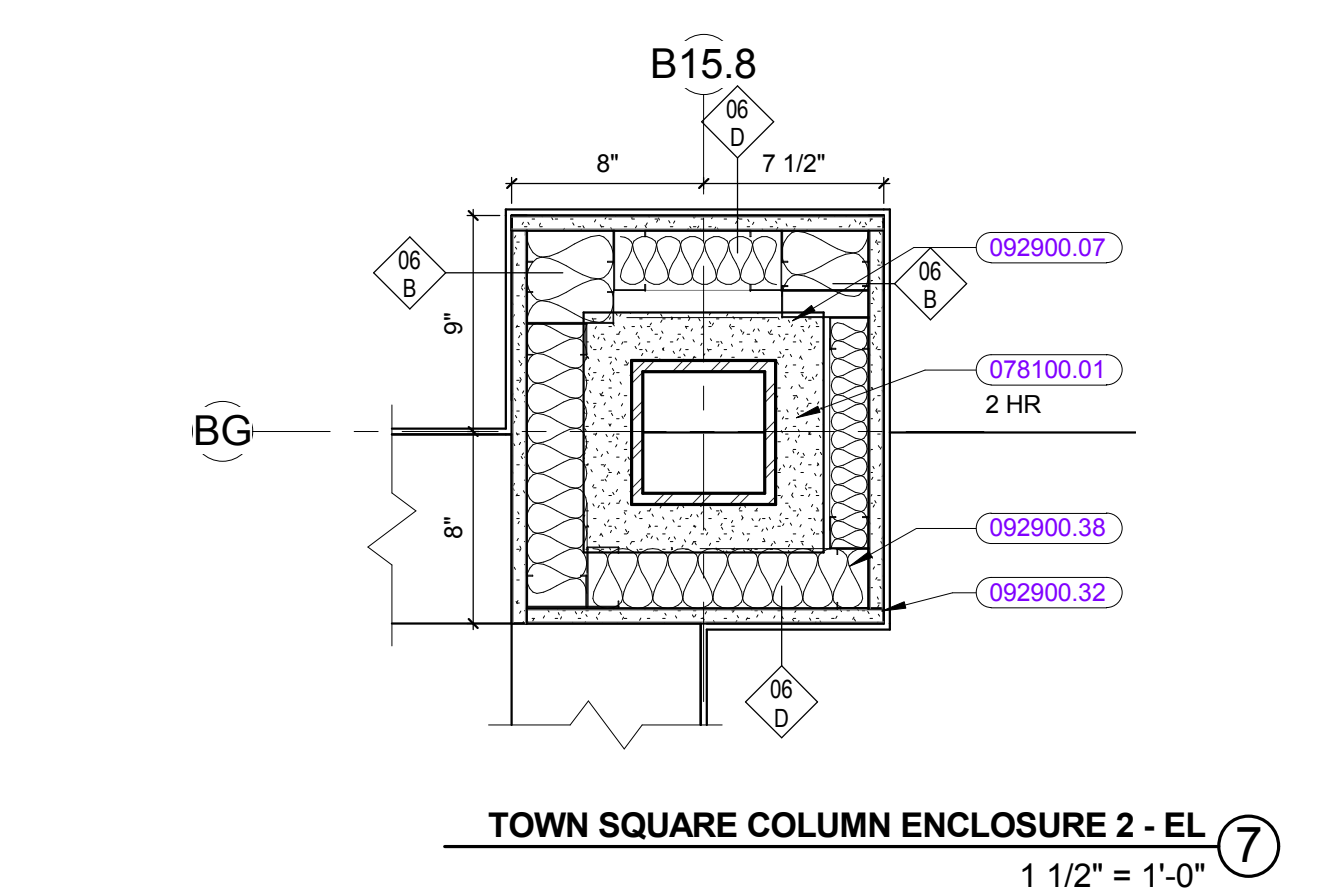
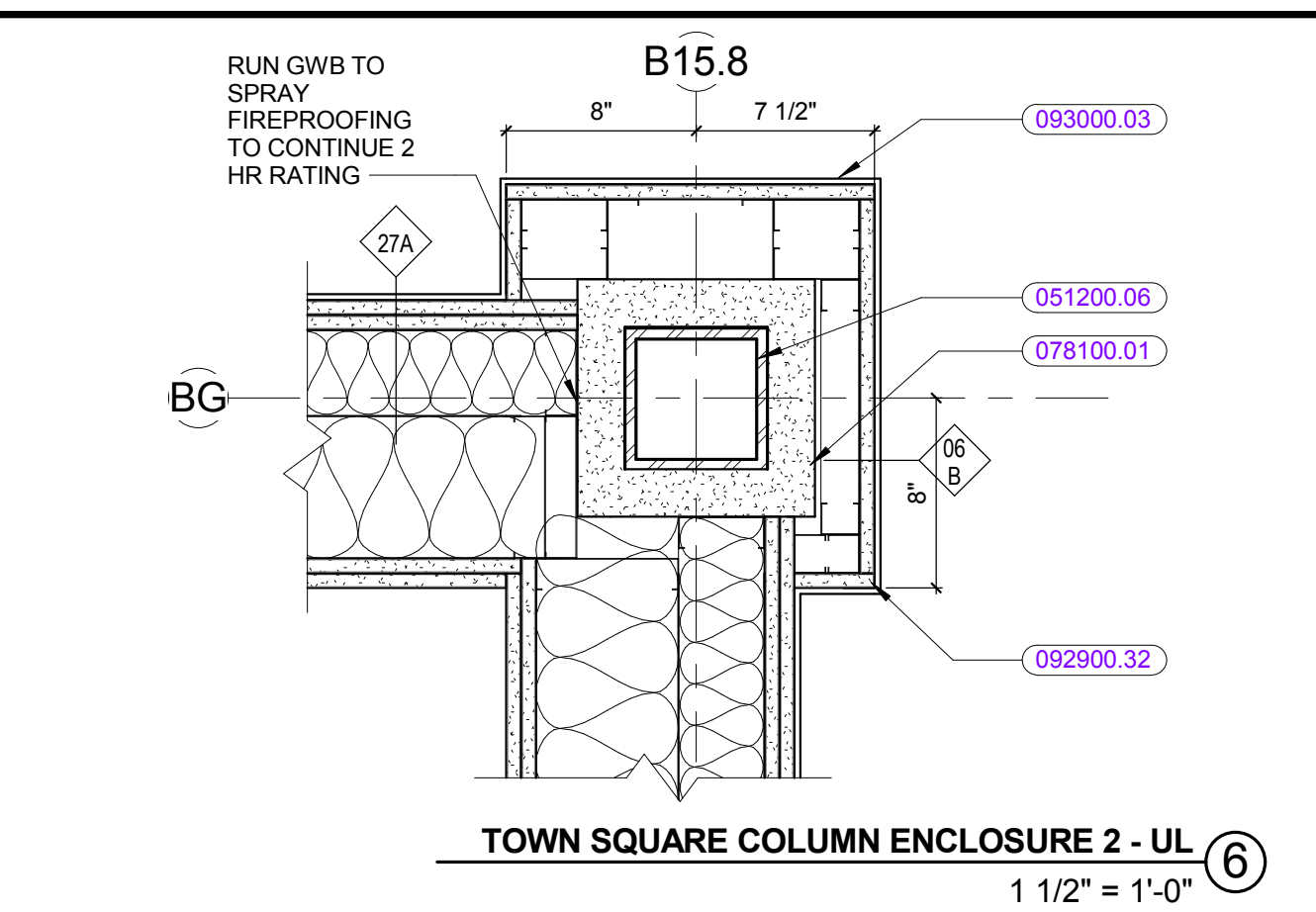
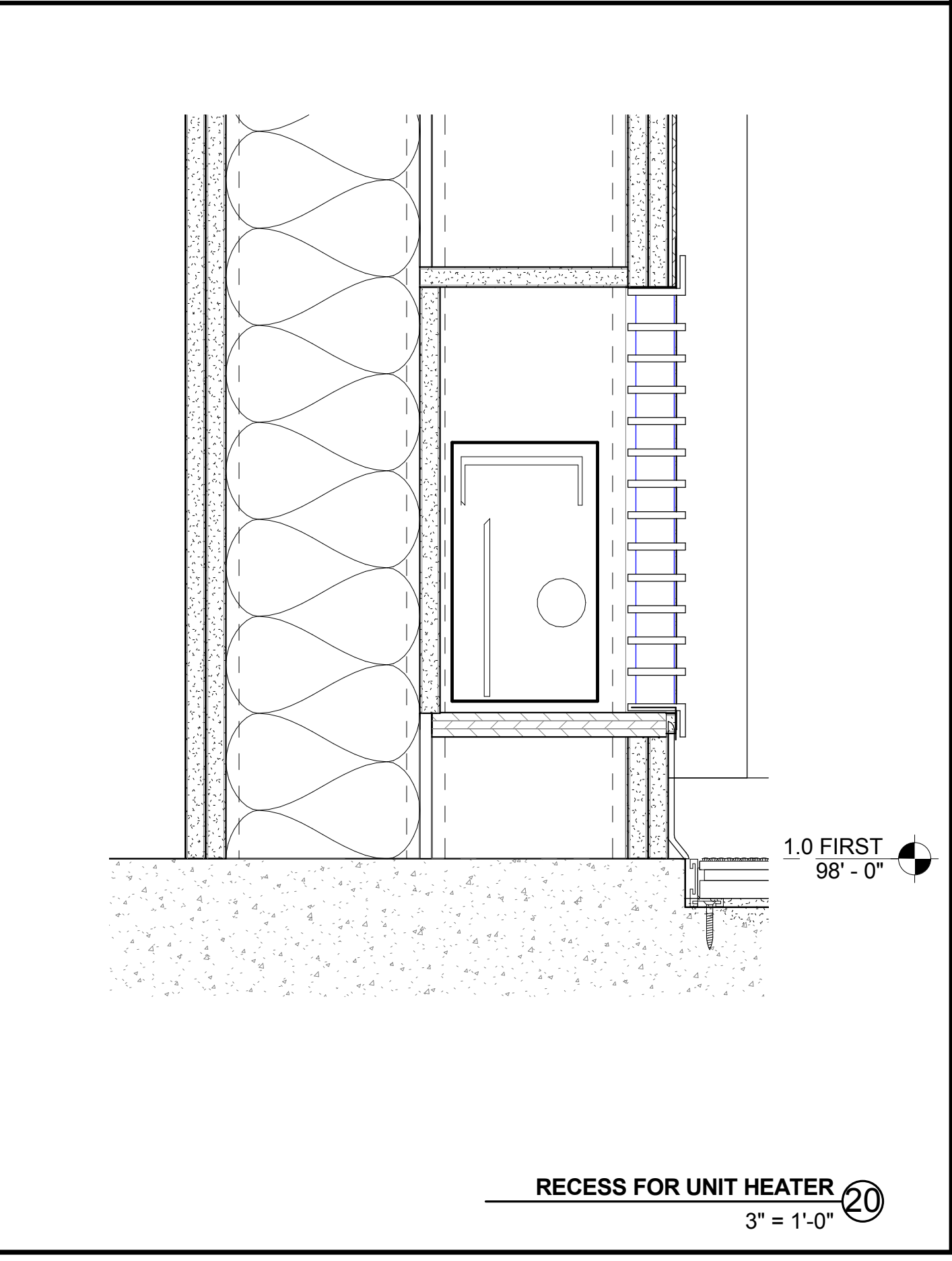
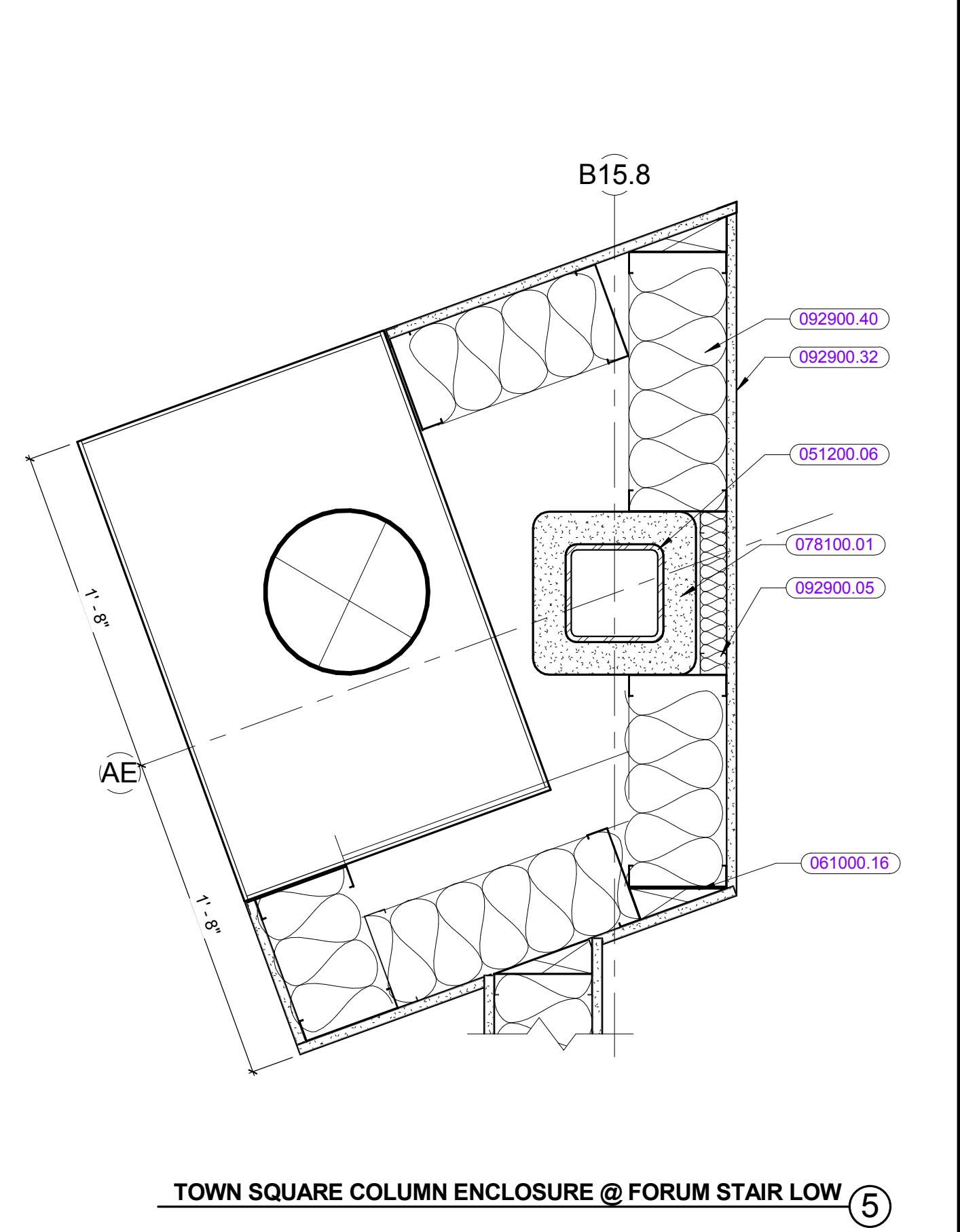
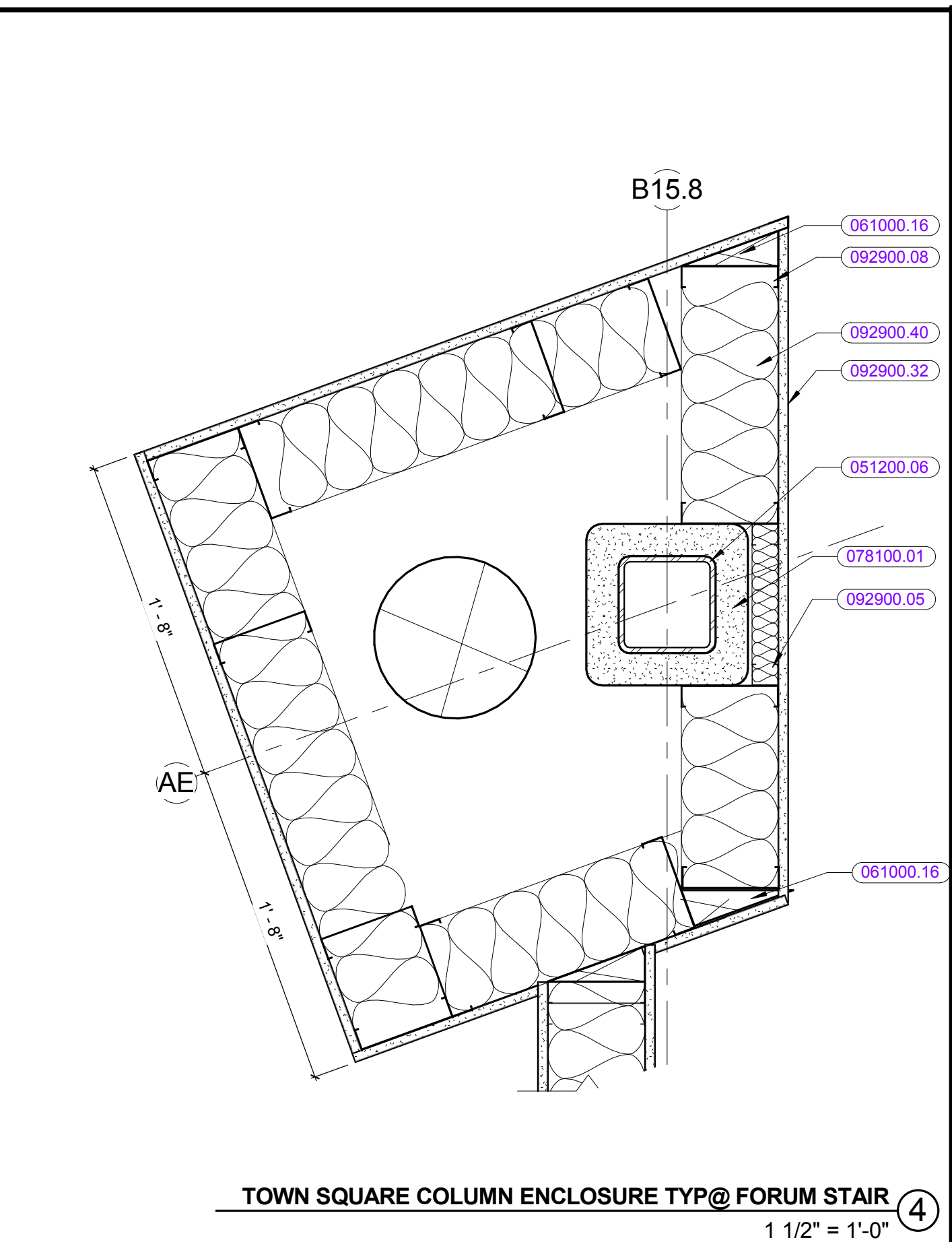
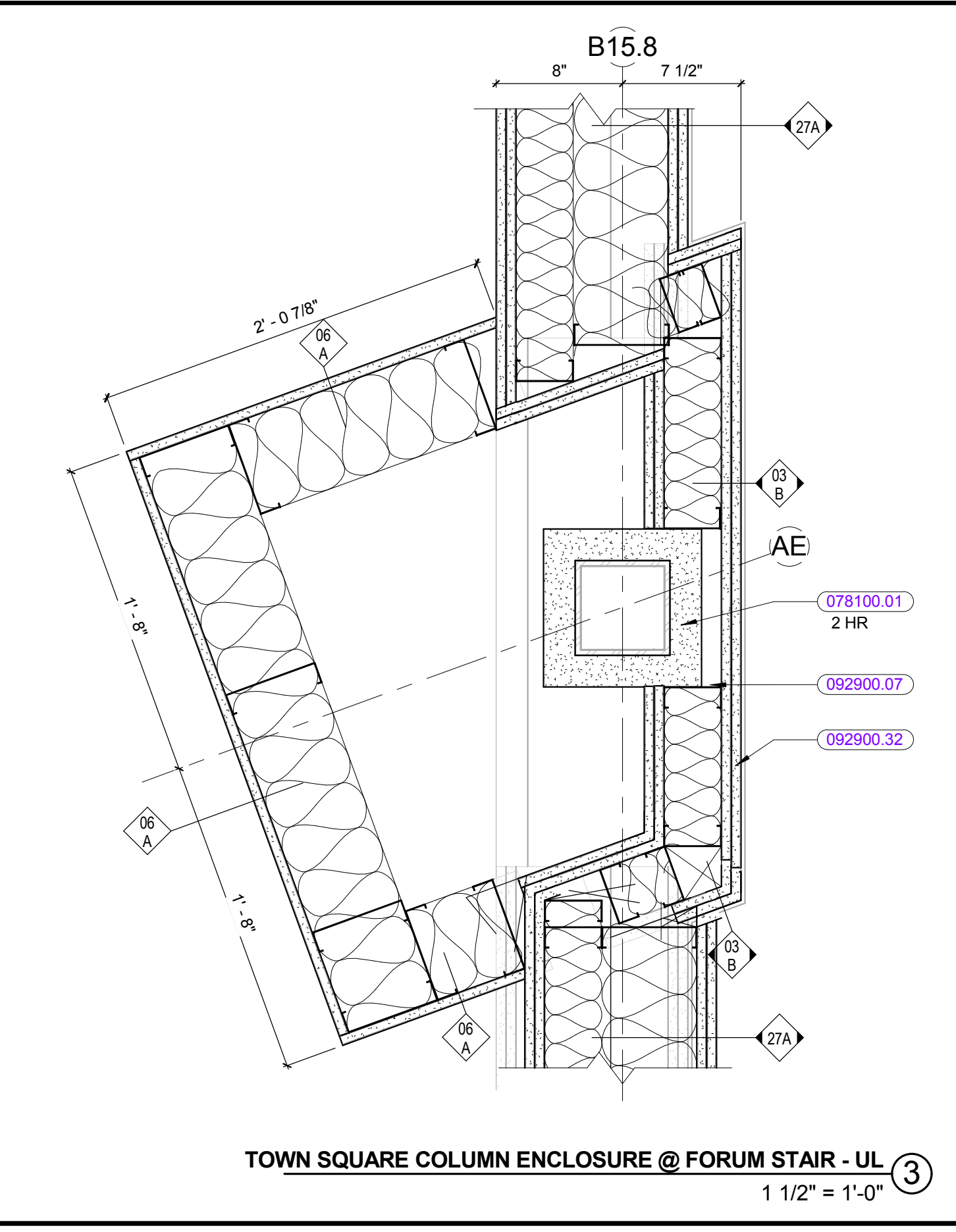
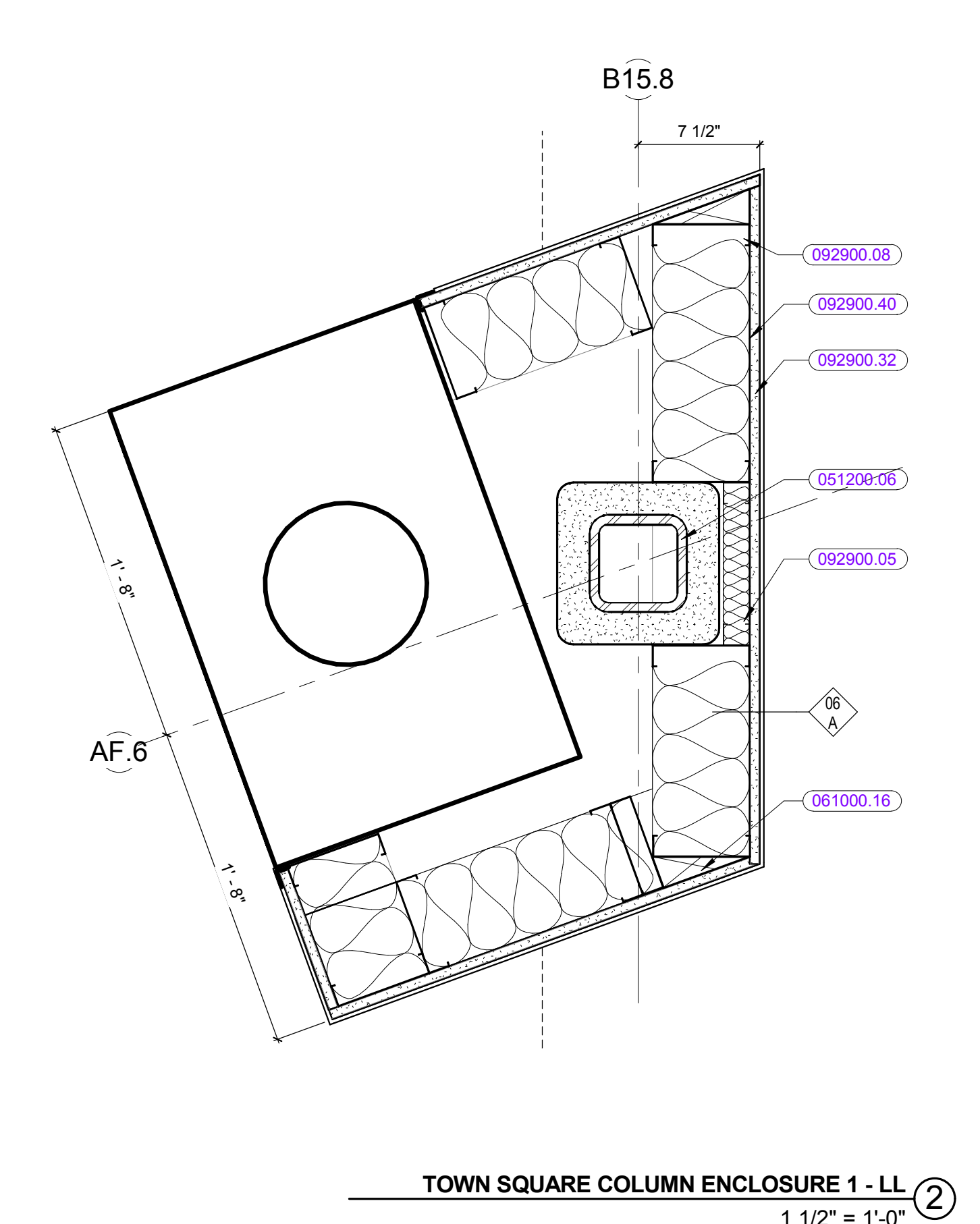
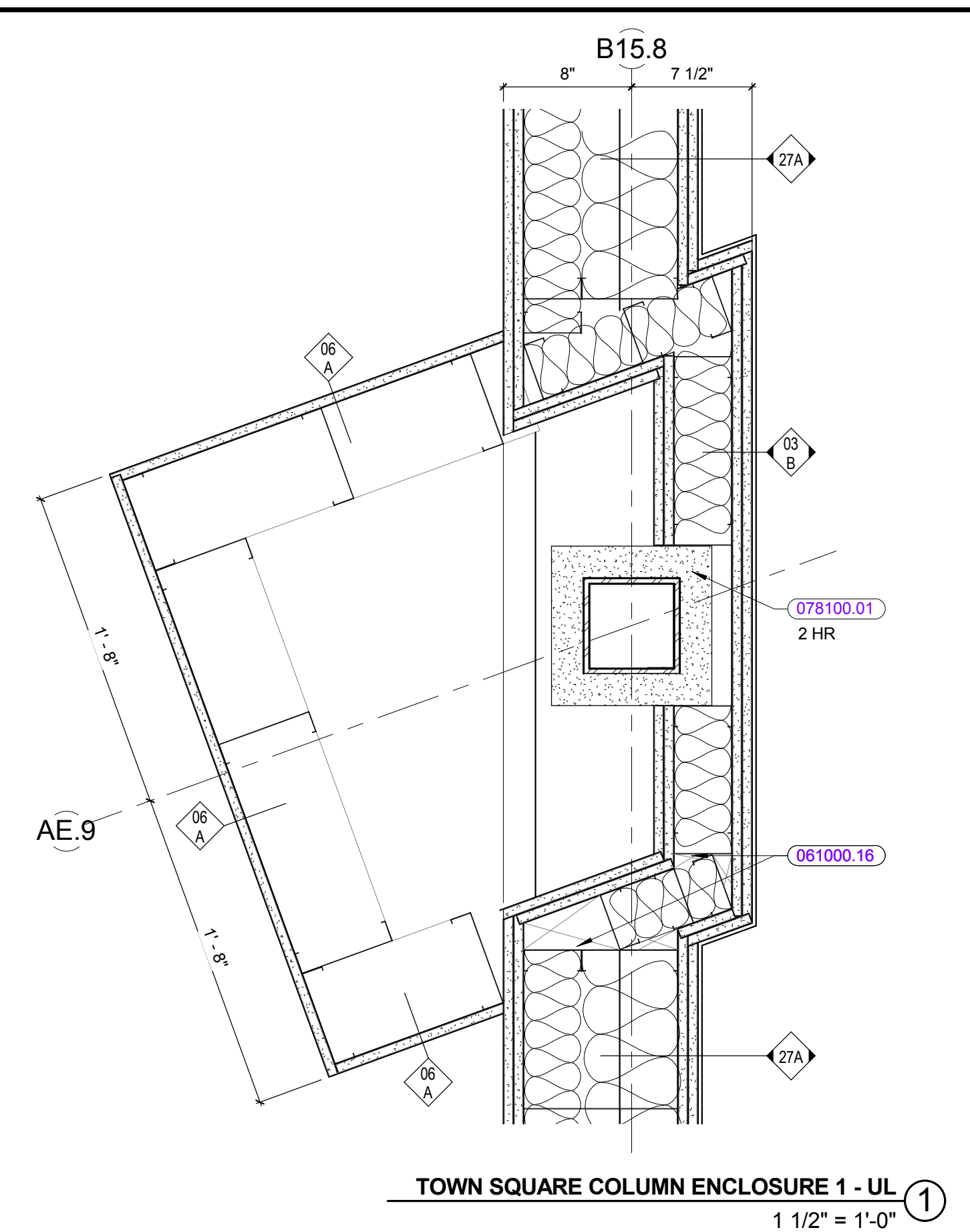

© COPYRIGHT HM FH ARCHITECTS, INC.

KEYNOTE LIST

051200.06	STEEL TUBE
055000.04	STEEL TUBE
055000.05	STEEL CLIP ANGLE
061000.02	2X CONTINUOUS WOOD FRAMING LUMBER
061000.07	1/2" PLYWOOD
061000.08	5/8" PLYWOOD
061000.09	3/4" PLYWOOD
061000.15	CONTINUOUS WOOD BLOCKING, SIZE AS REQUIRED
061000.16	WOOD BLOCKING, SIZE AS REQUIRED
078100.01	SPRAYED FIREPROOFING
083513.01	GLASS FOLDING DOORS SYSTEM
087100.07	ELECTRO/MECH. DOOR HOLDER
092900.05	1-5/8" STUDS
092900.06	2-1/2" STUDS
092900.07	3-5/8" STUDS
092900.08	6" STUDS
092900.15	STEEL ANGLE (SAME GAUGE AS STUD FRAMING)
092900.32	5/8" FIRE-RESISTANT GYPSUM BOARD
092900.39	3-1/2" (MIN) GLASS FIBER BLANKET INSULATION
092900.40	6" (MIN) GLASS FIBER BLANKET INSULATION
092900.50	CORNER BEAD
092900.56	REVEAL FRIM
093000.03	THIN SET CERAMIC WALL TILE
093000.17	METAL EDGE STRIP
096500.06	RESILIENT BASE
105110.02	LOCKERS
105110.07	SLOPING METAL LOCKER TOP
230000.05	CABINET UNIT HEATER

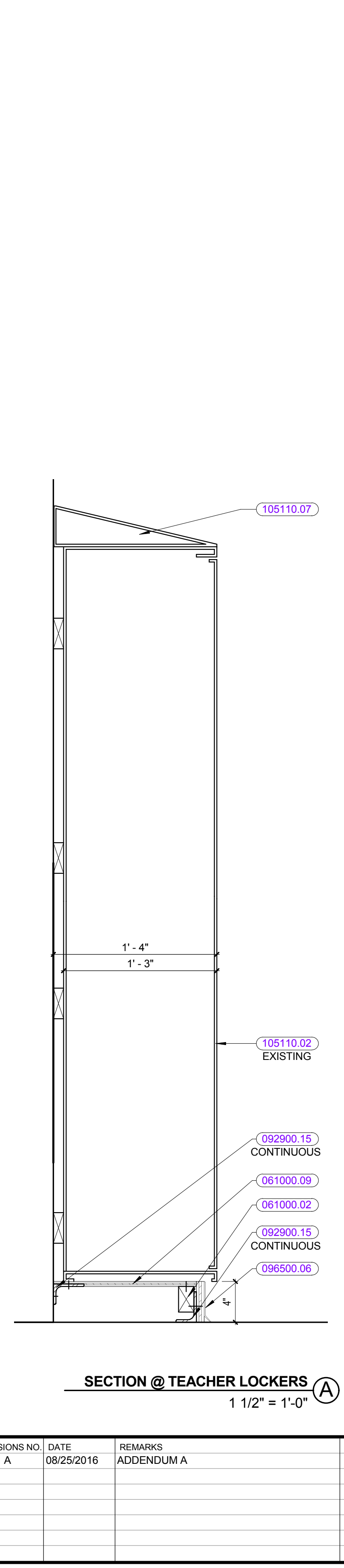
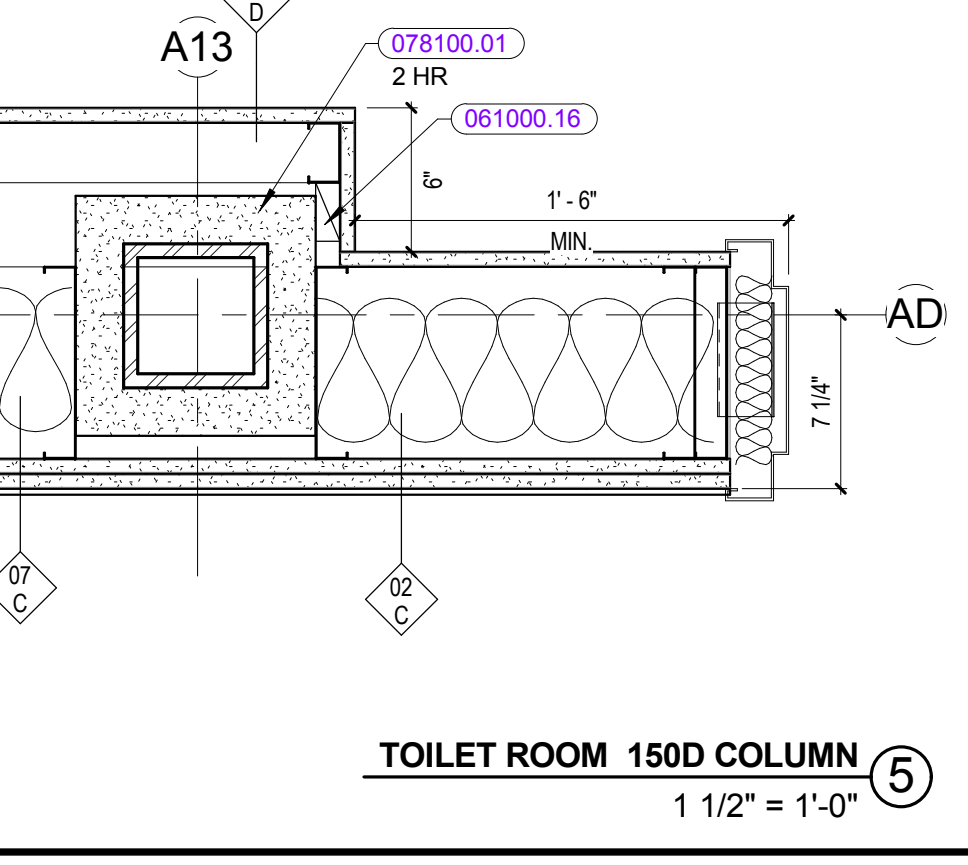
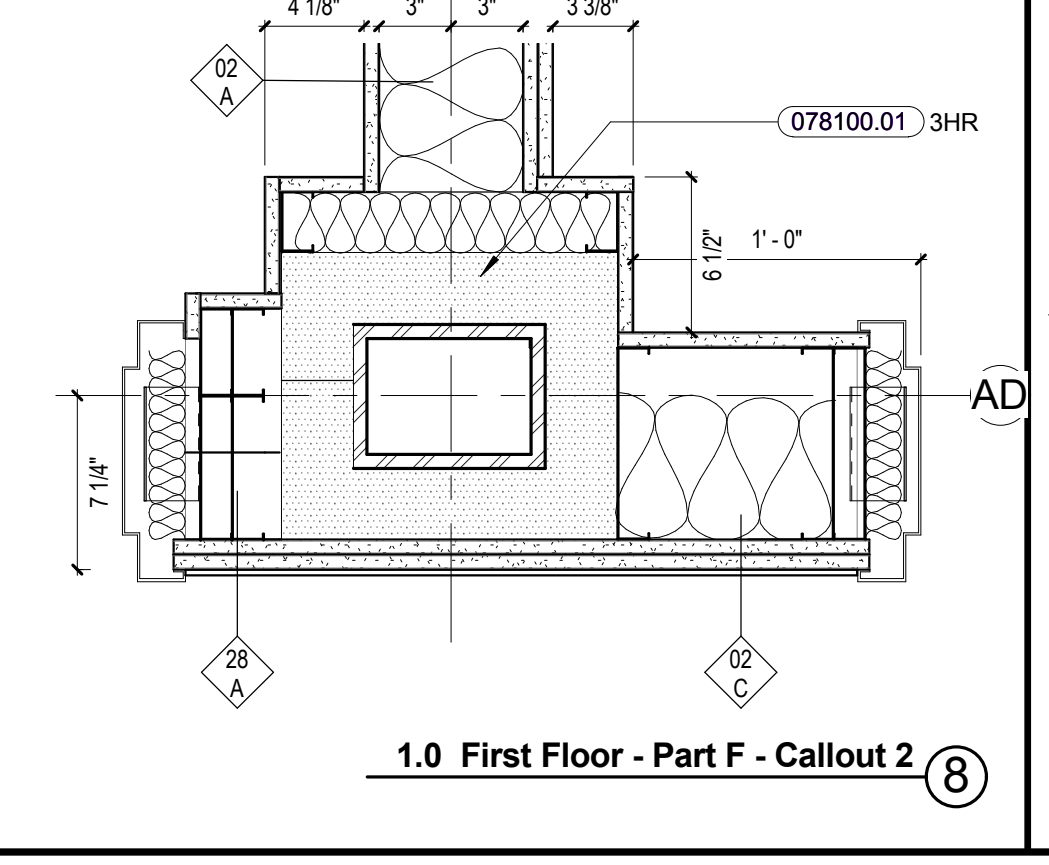
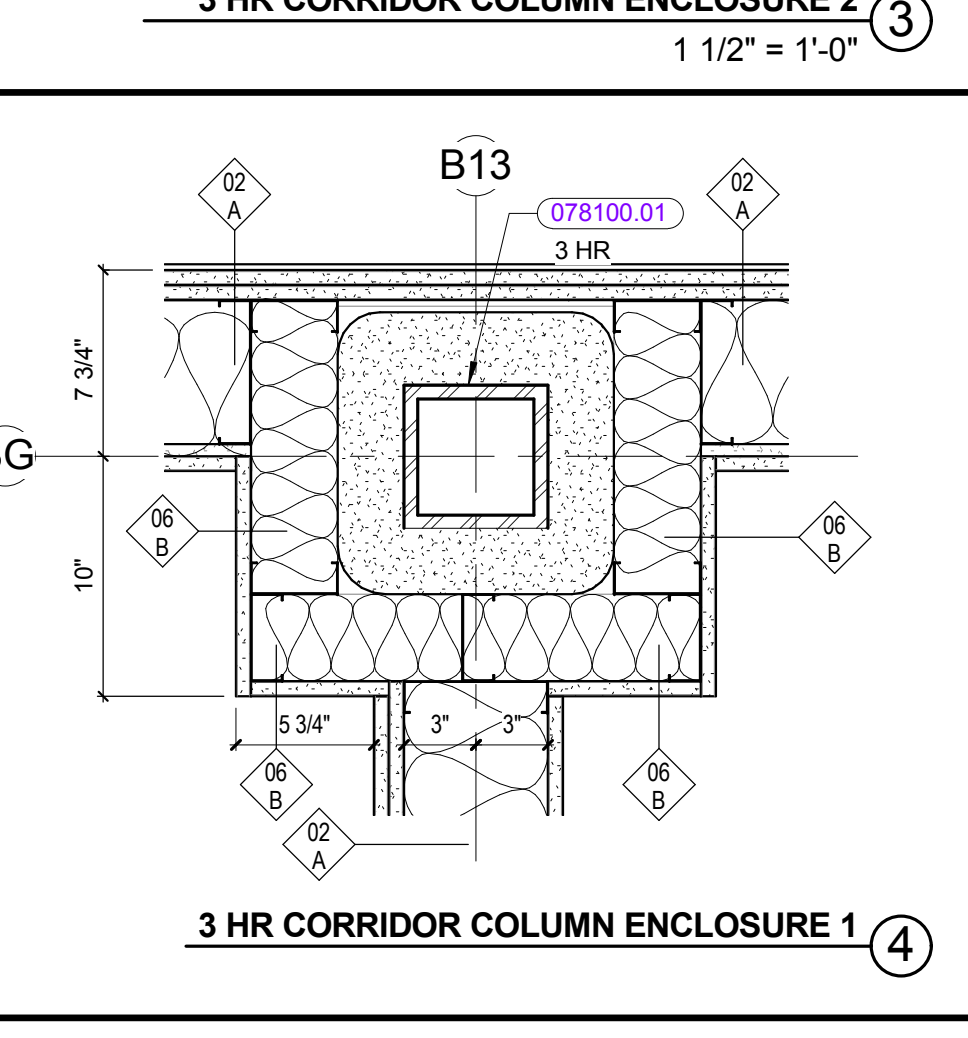
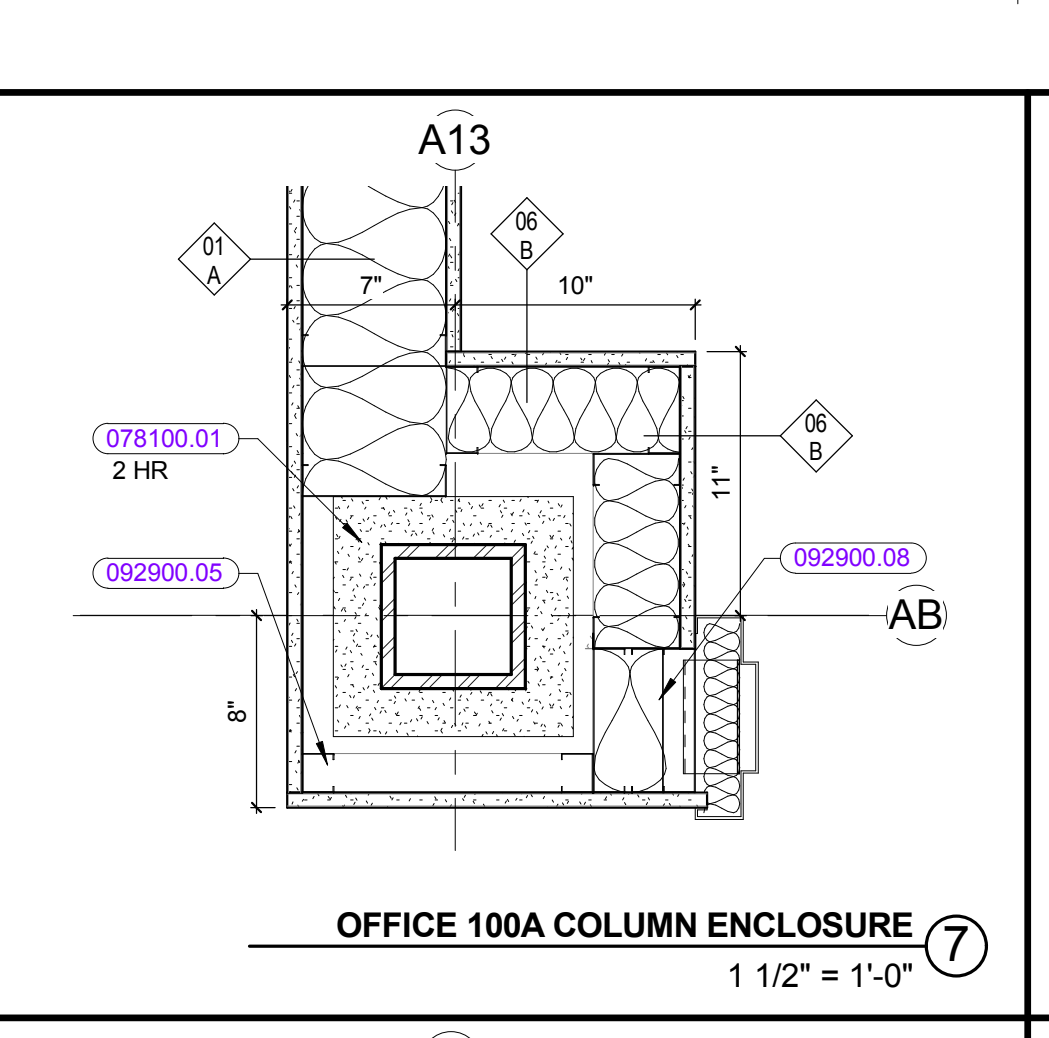
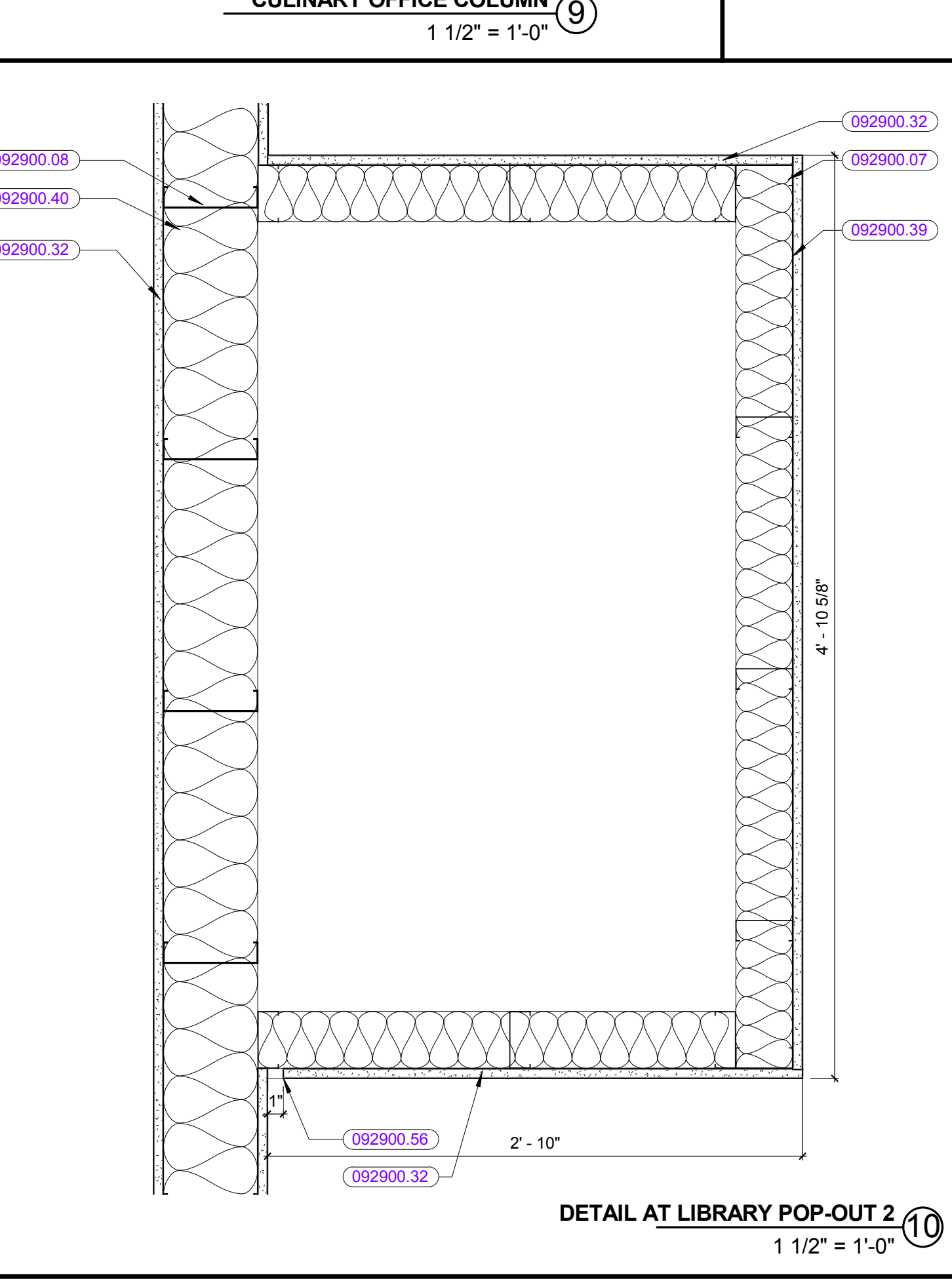
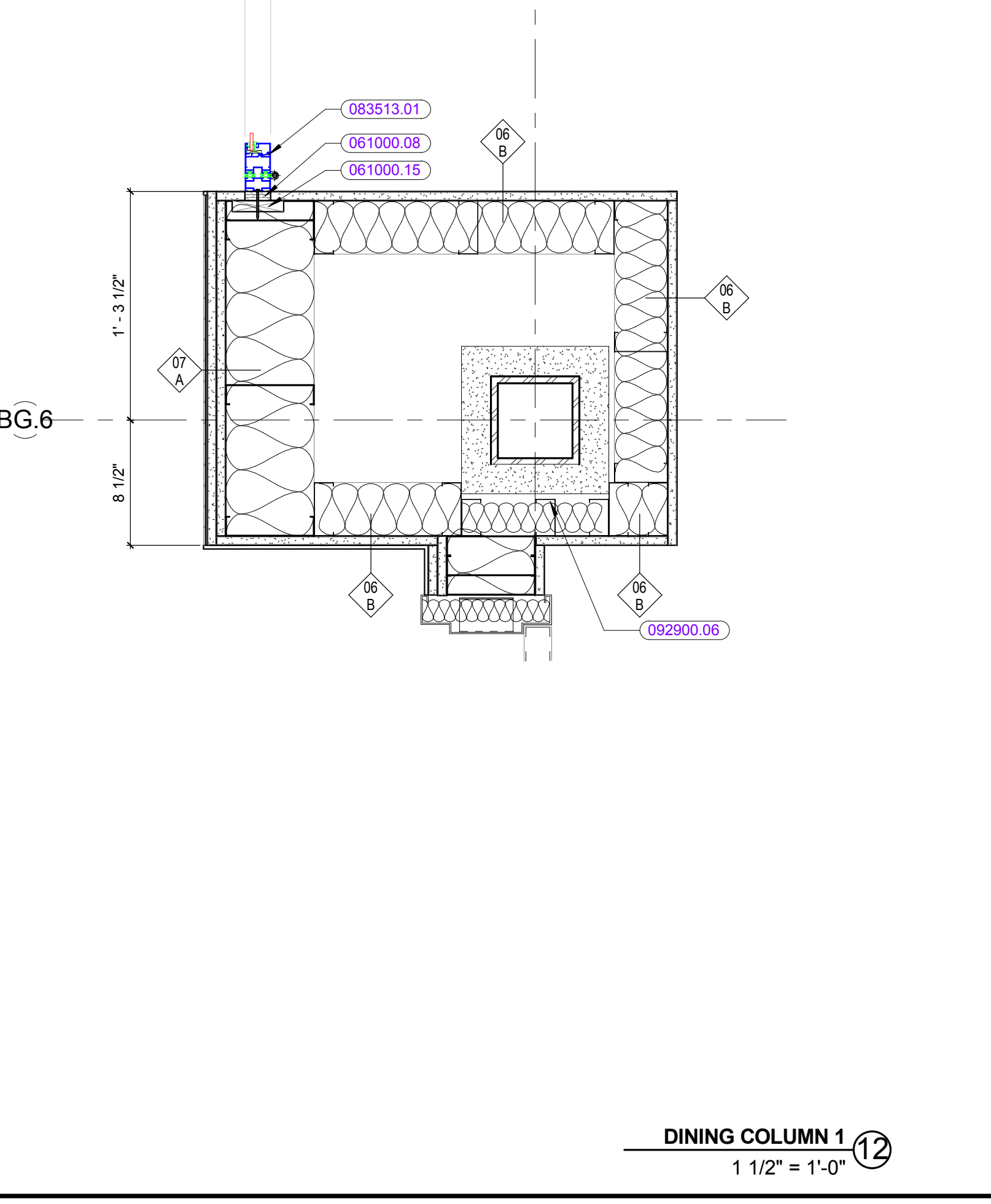
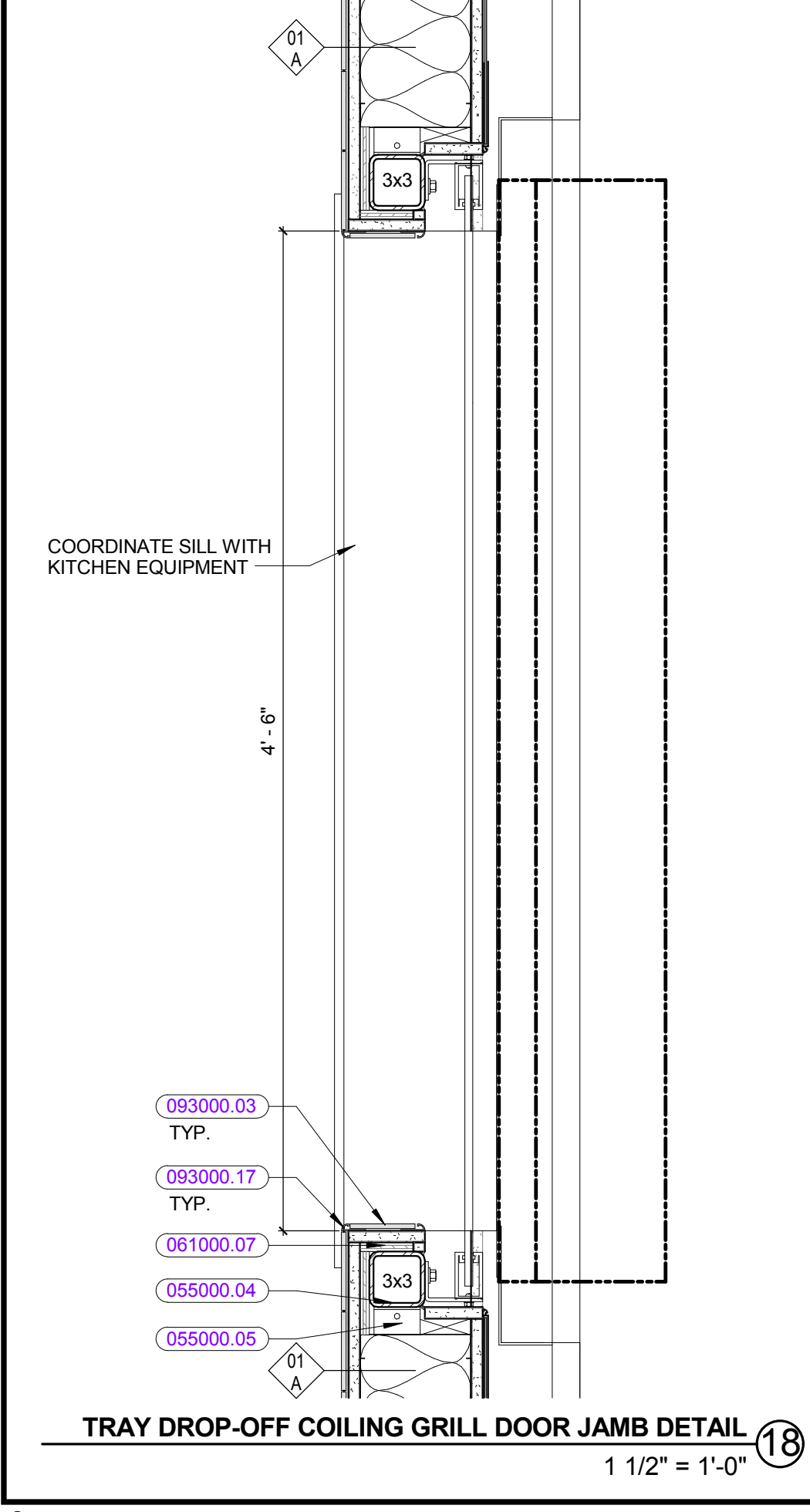
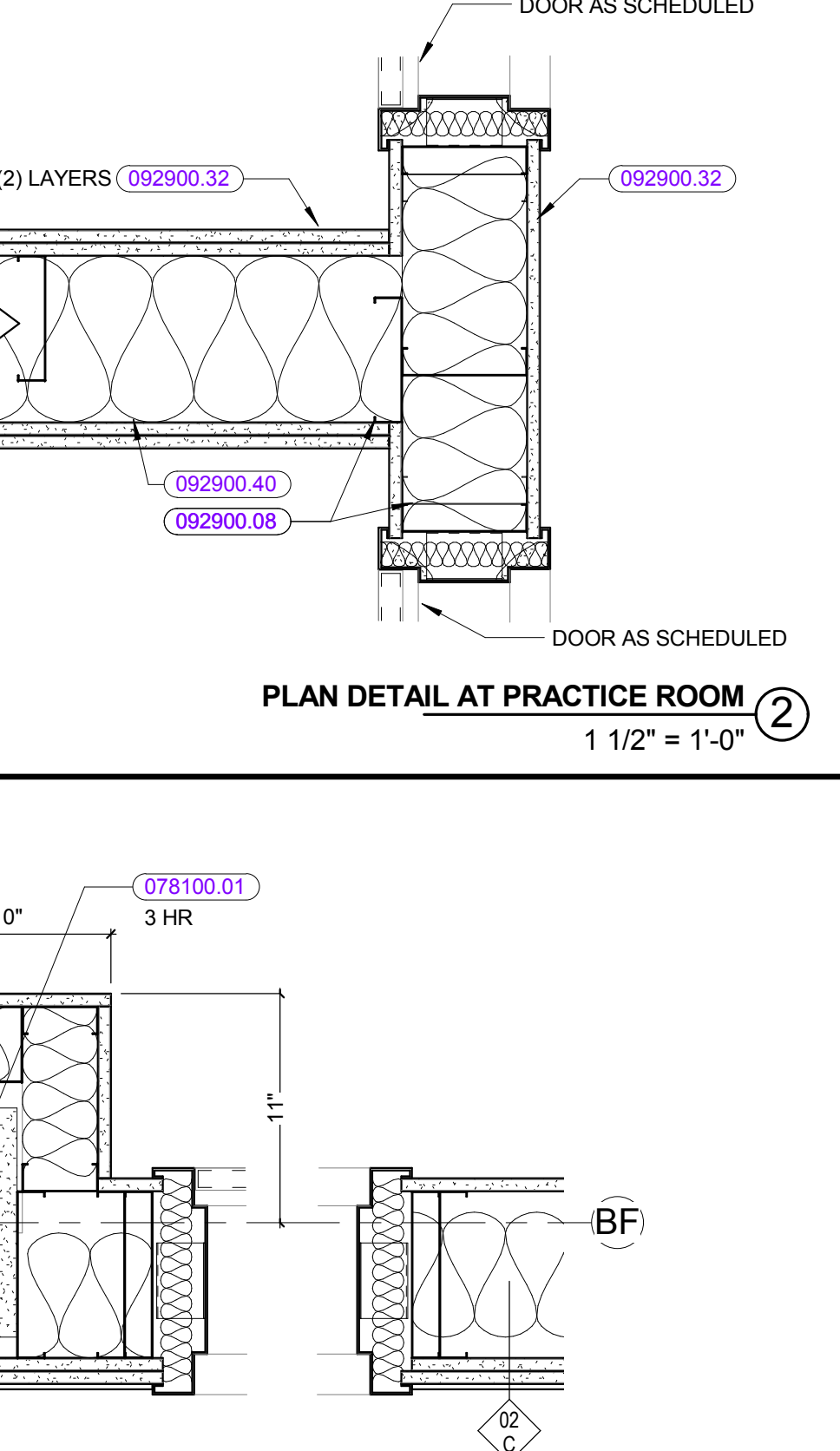
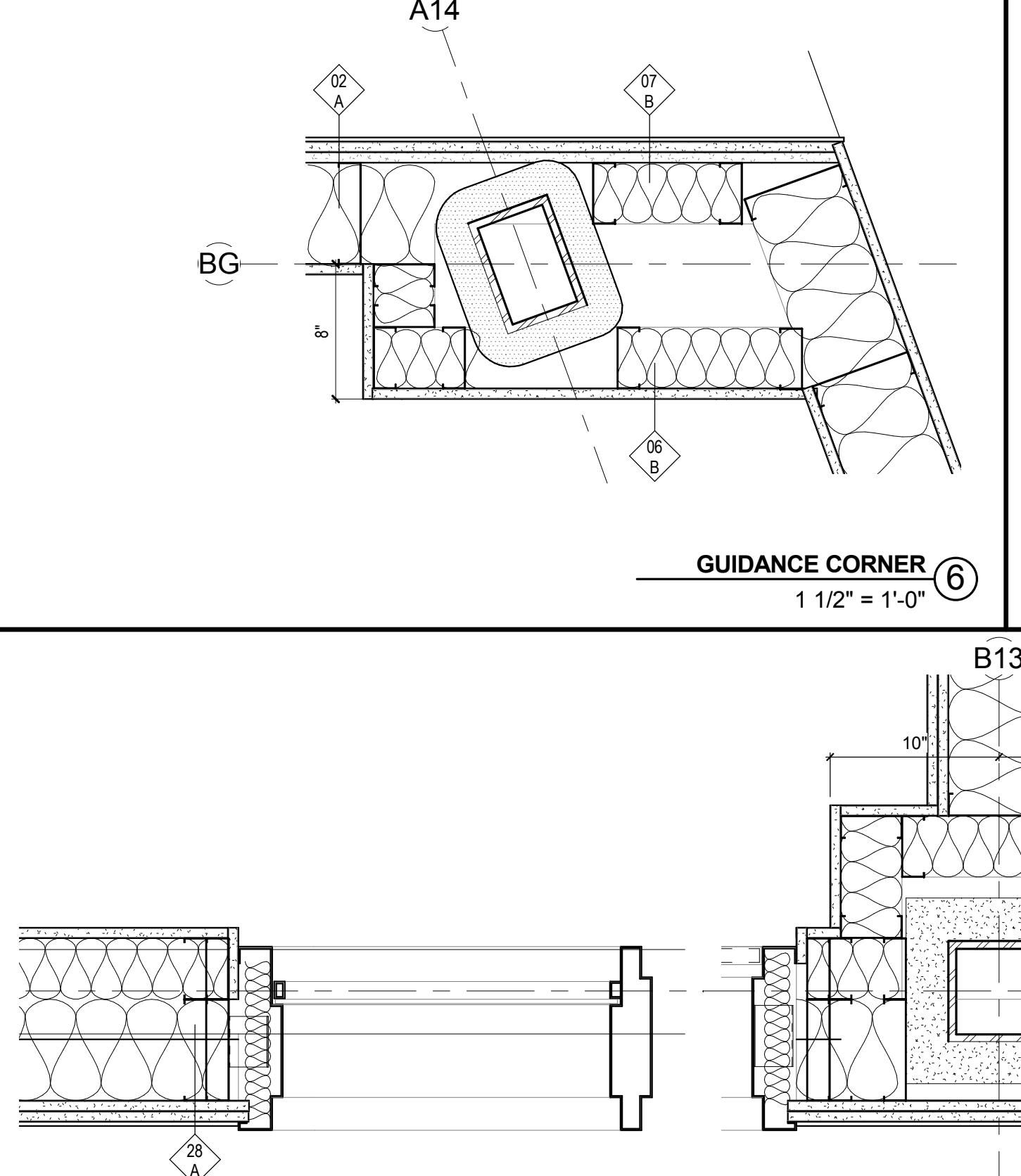
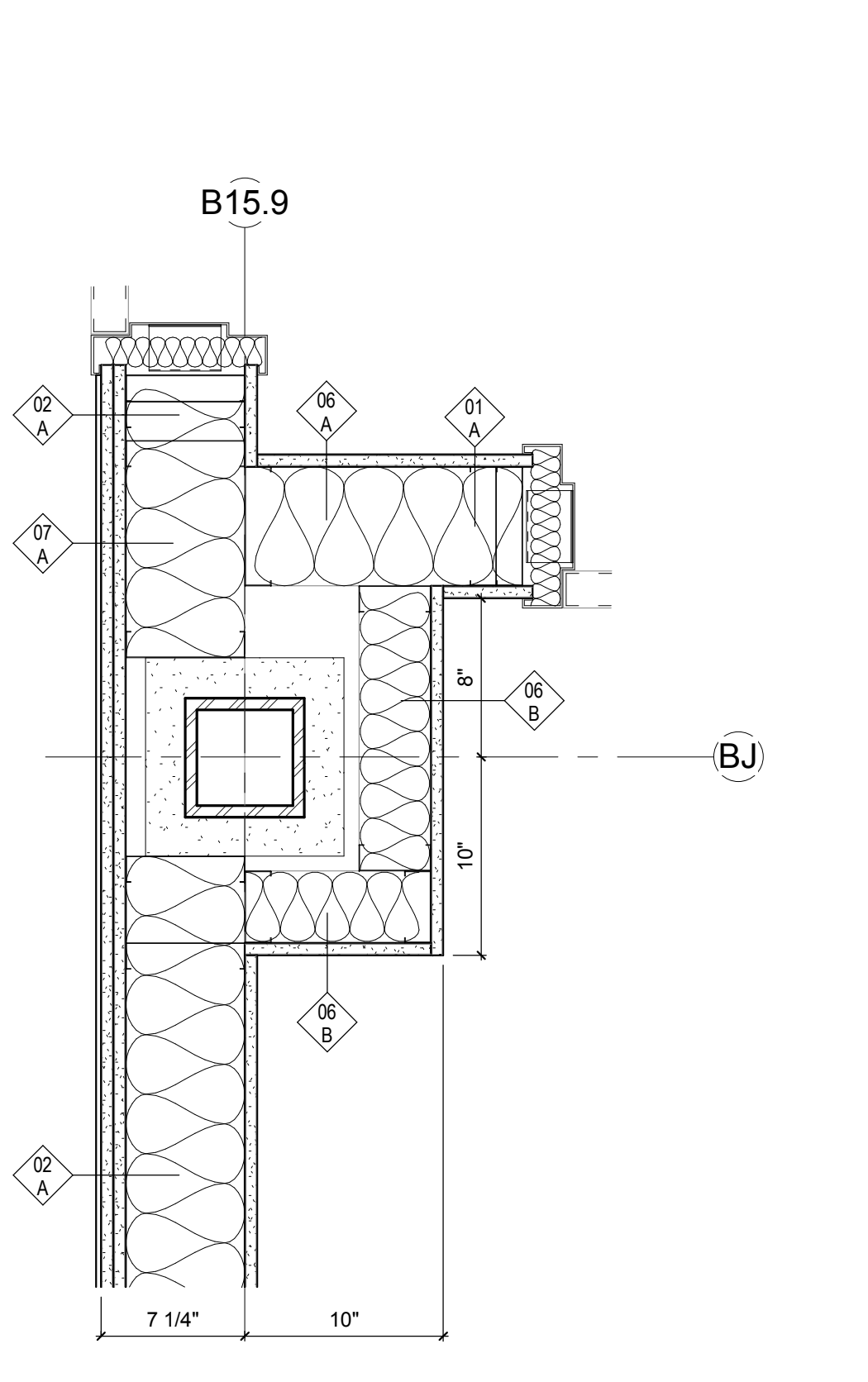
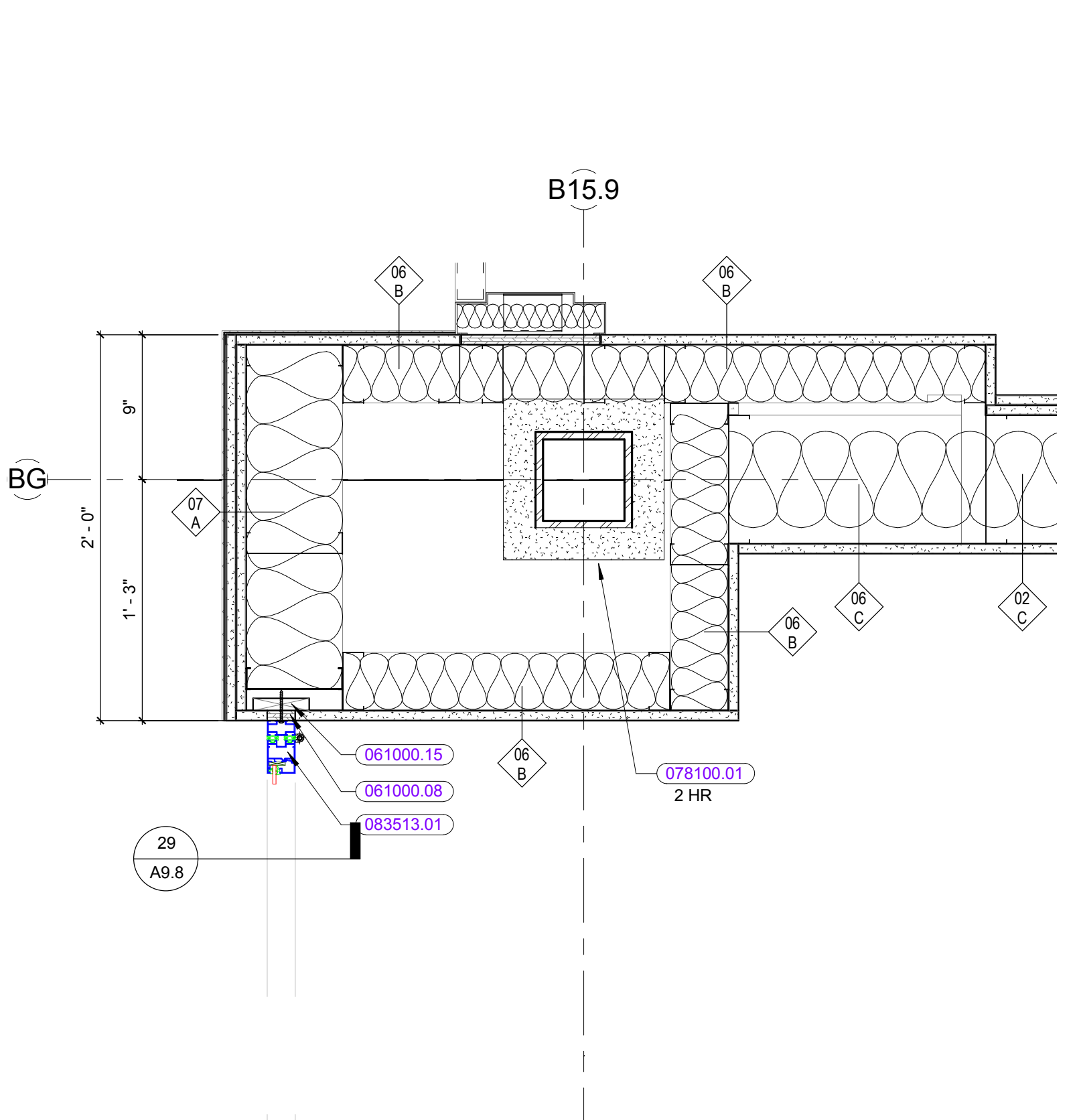
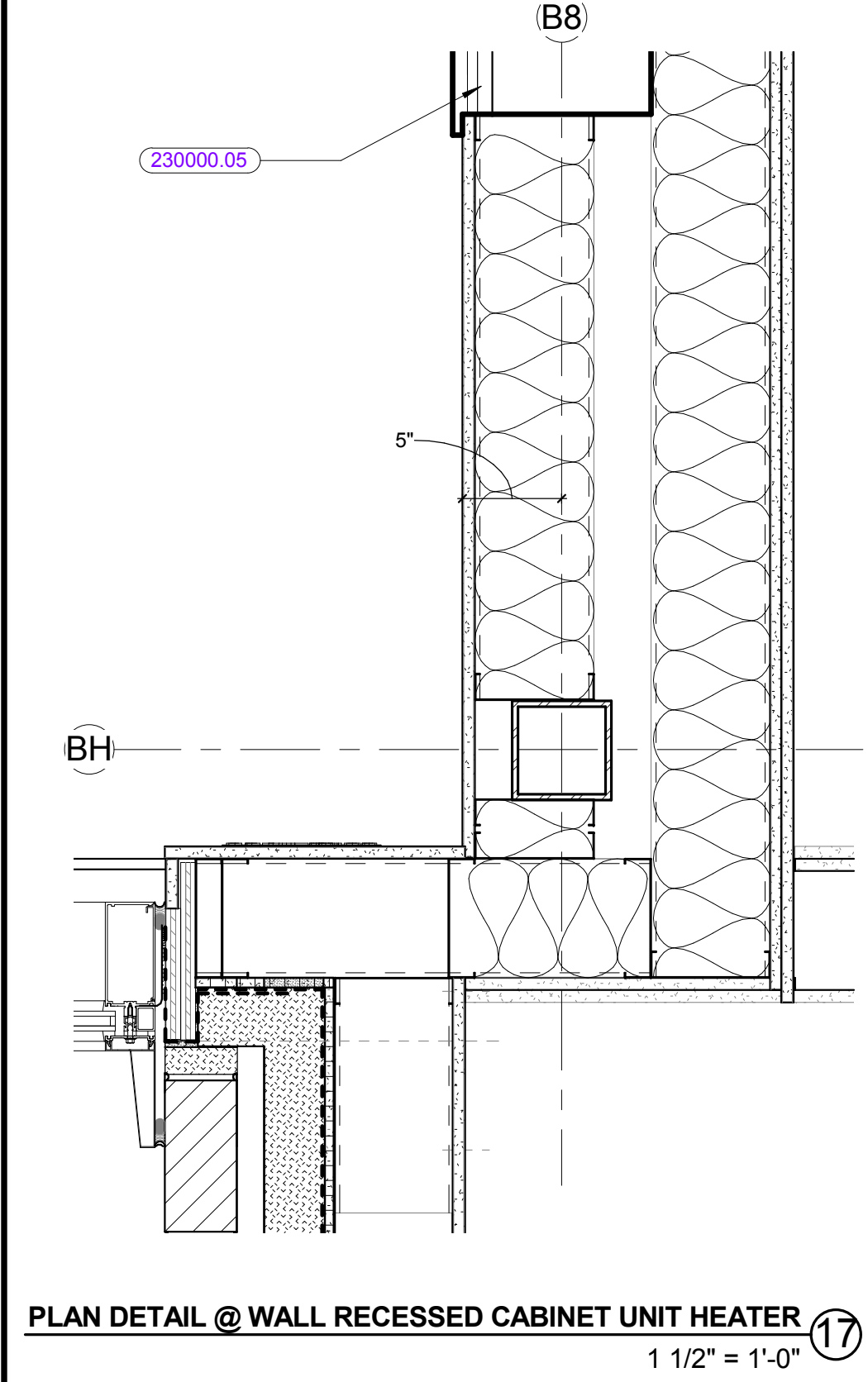
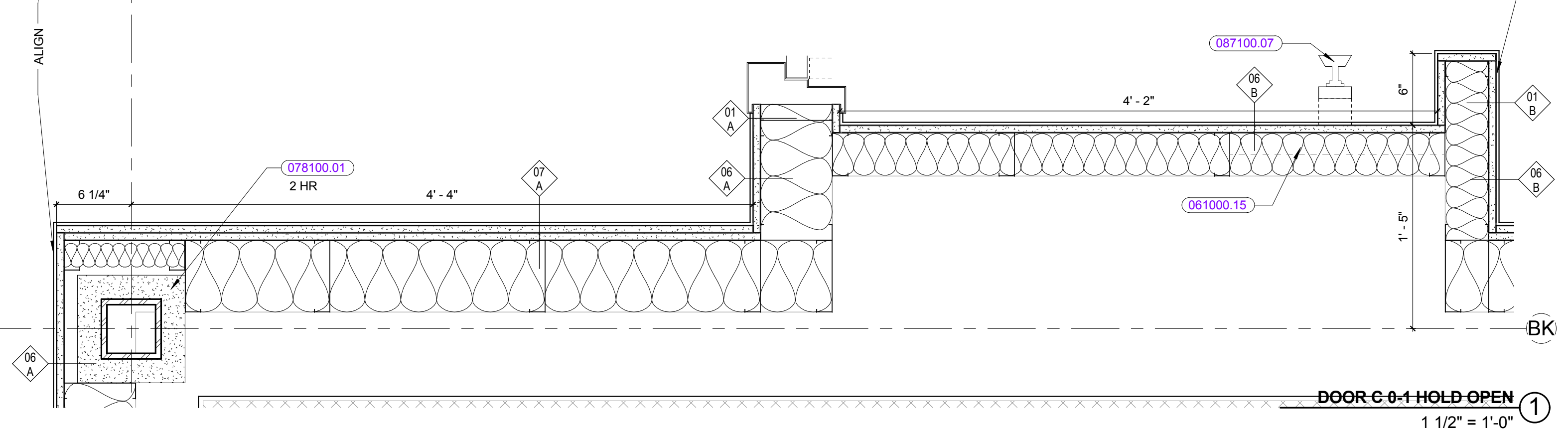
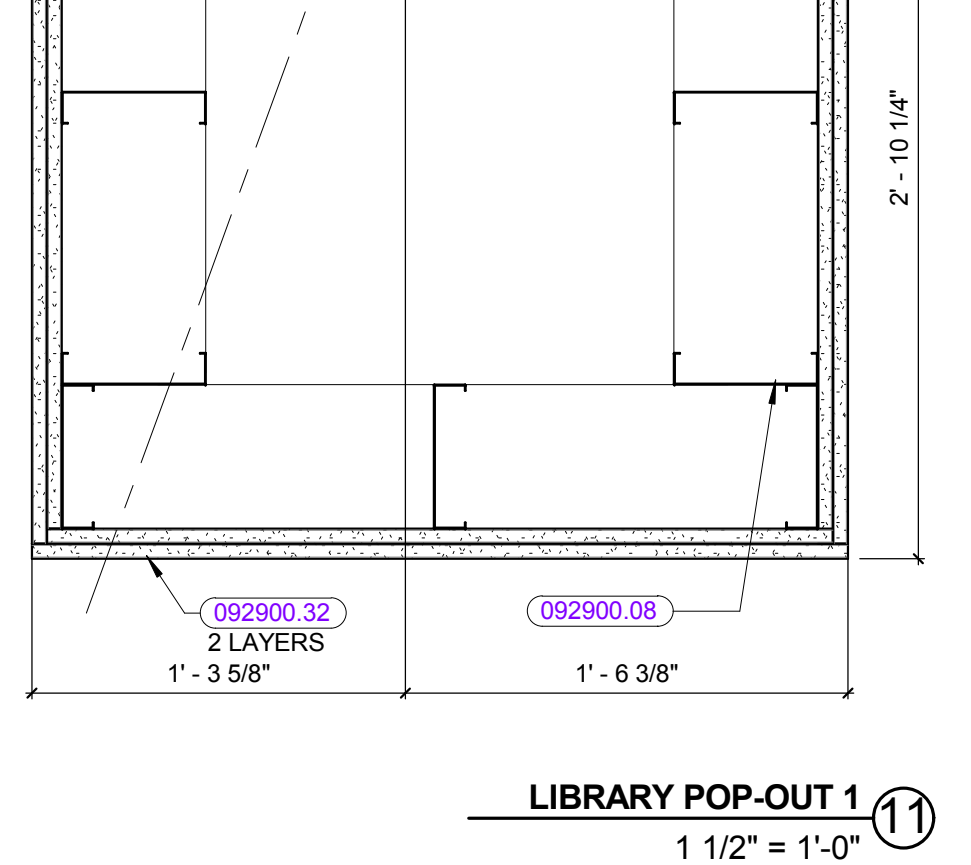
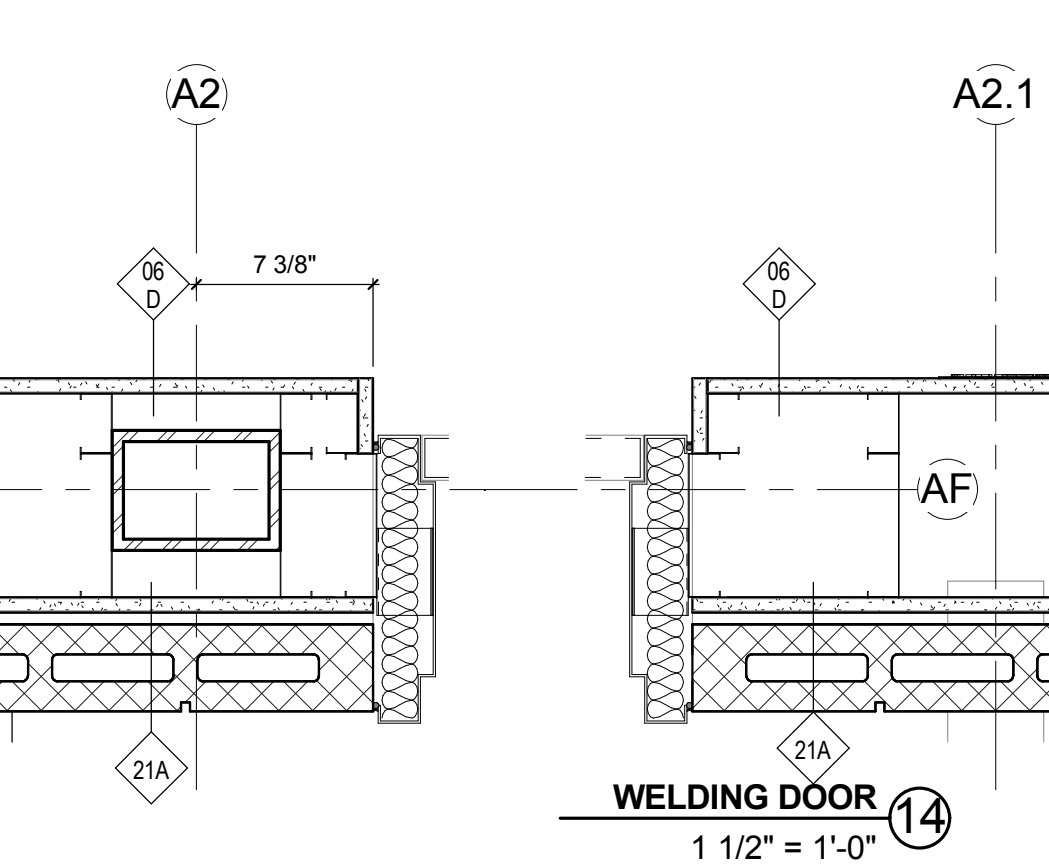
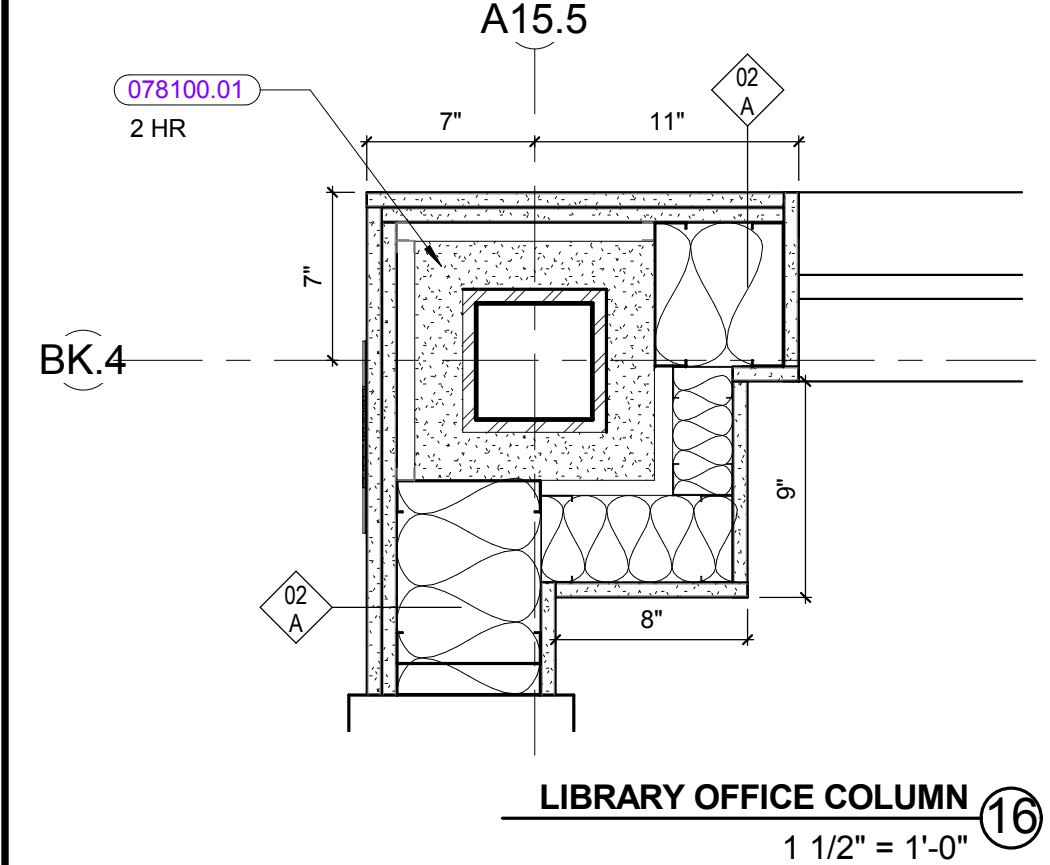
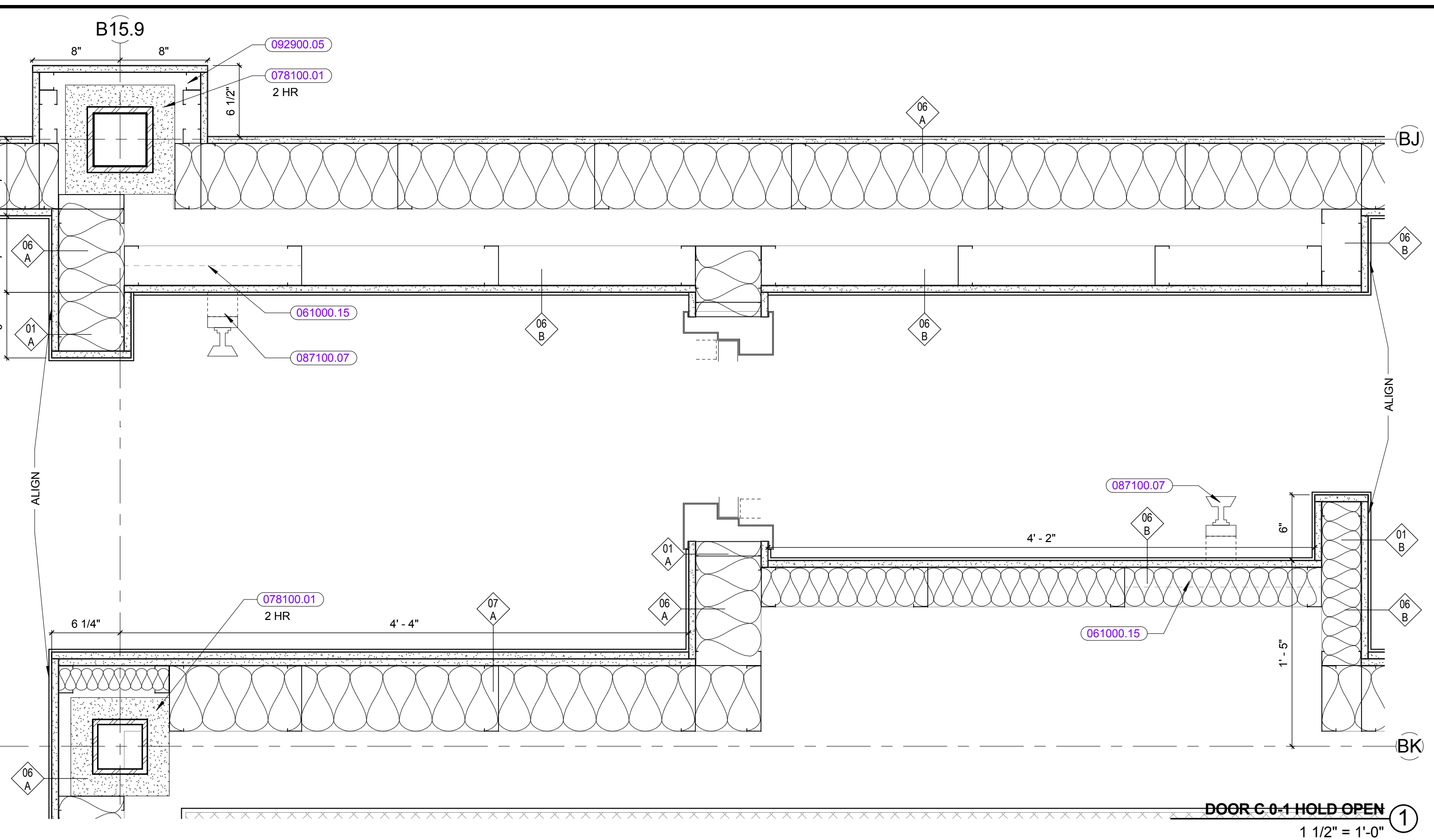
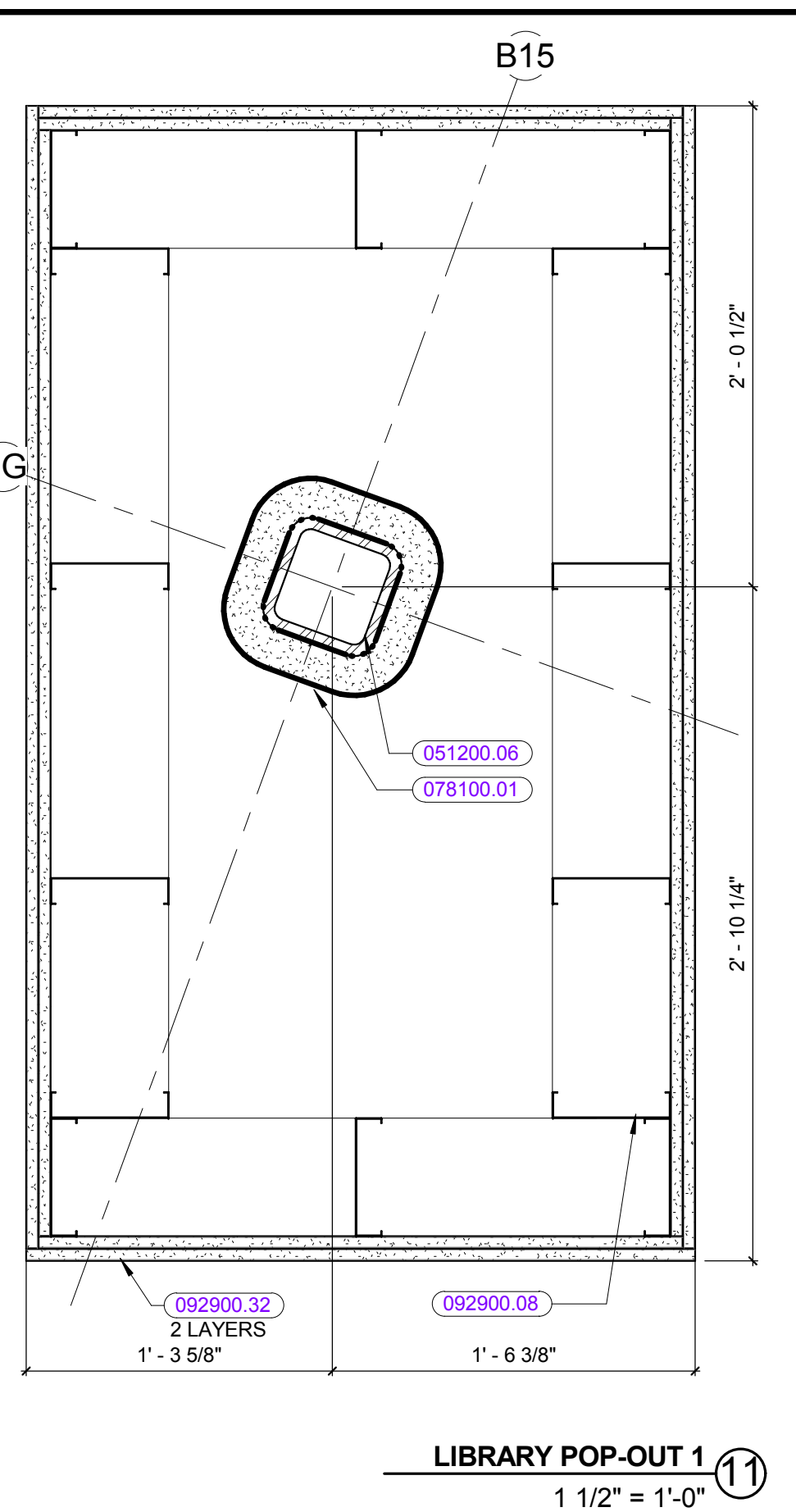
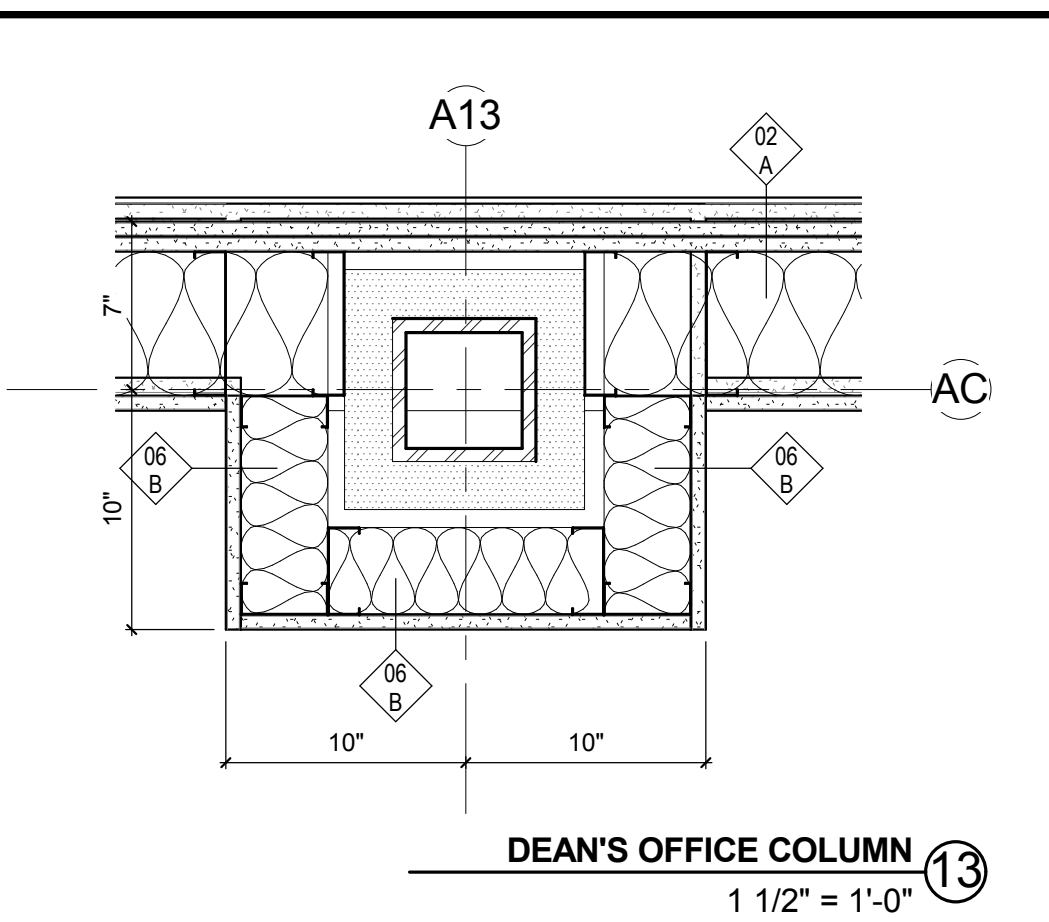
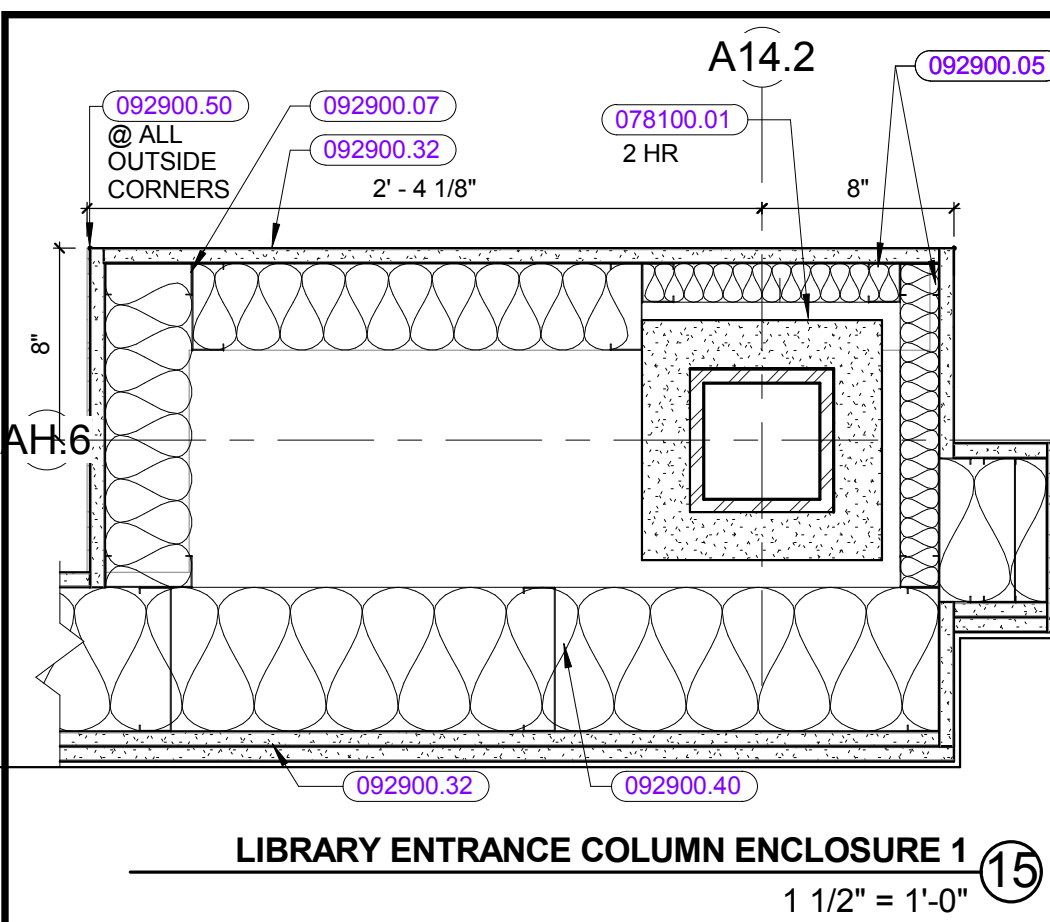

KEYNOTE LIST

051200.06	STEEL TUBE
061000.15	CONTINUOUS WOOD BLOCKING, SIZE AS REQUIRED
078100.01	SPRAYED FIREPROOFING
092900.05	1-5/8" STUDS
092900.06	2-1/2" STUDS
092900.39	3-1/2" (MIN) GLASS FIBER BLANKET INSULATION
230000.10	DISPLACEMENT VENTILATION DIFFUSER

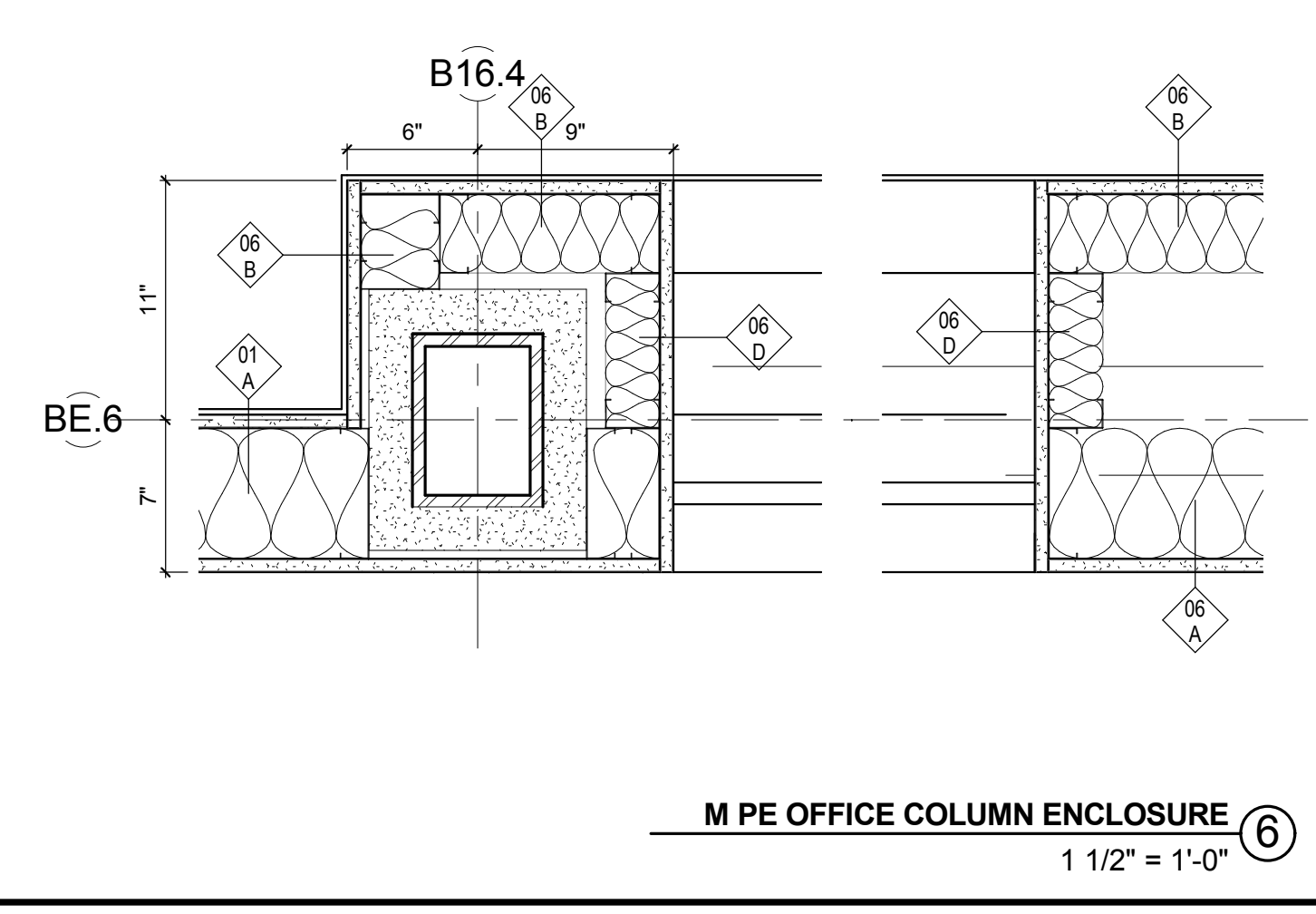
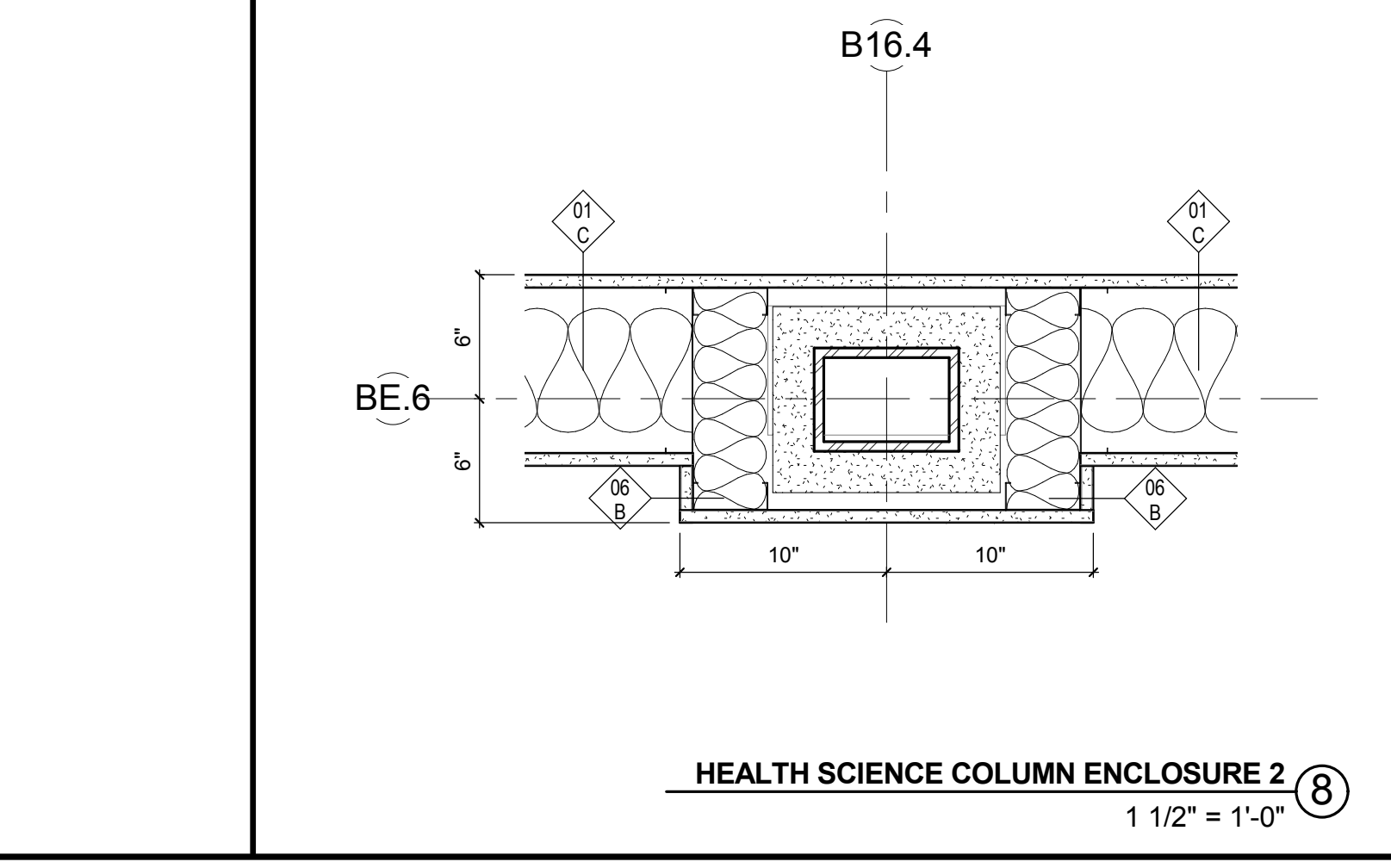
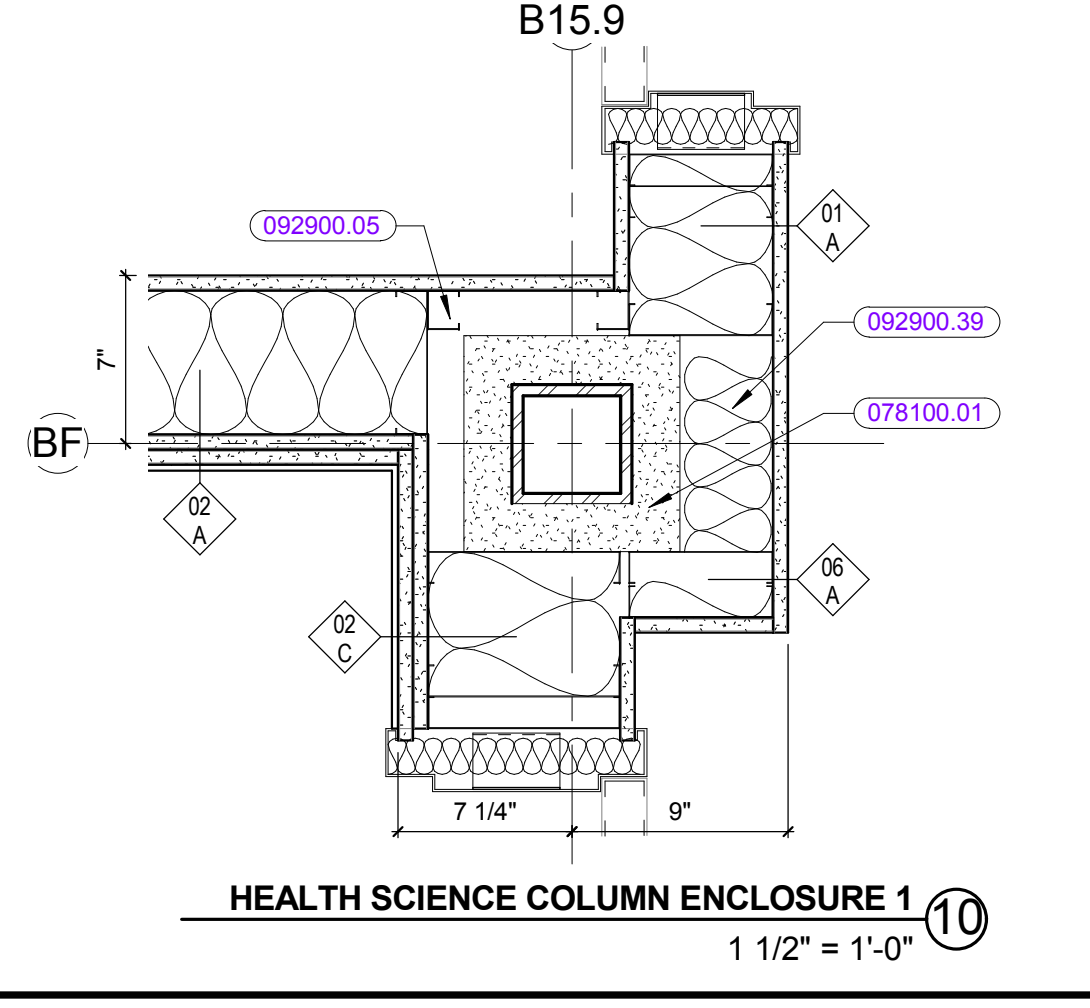
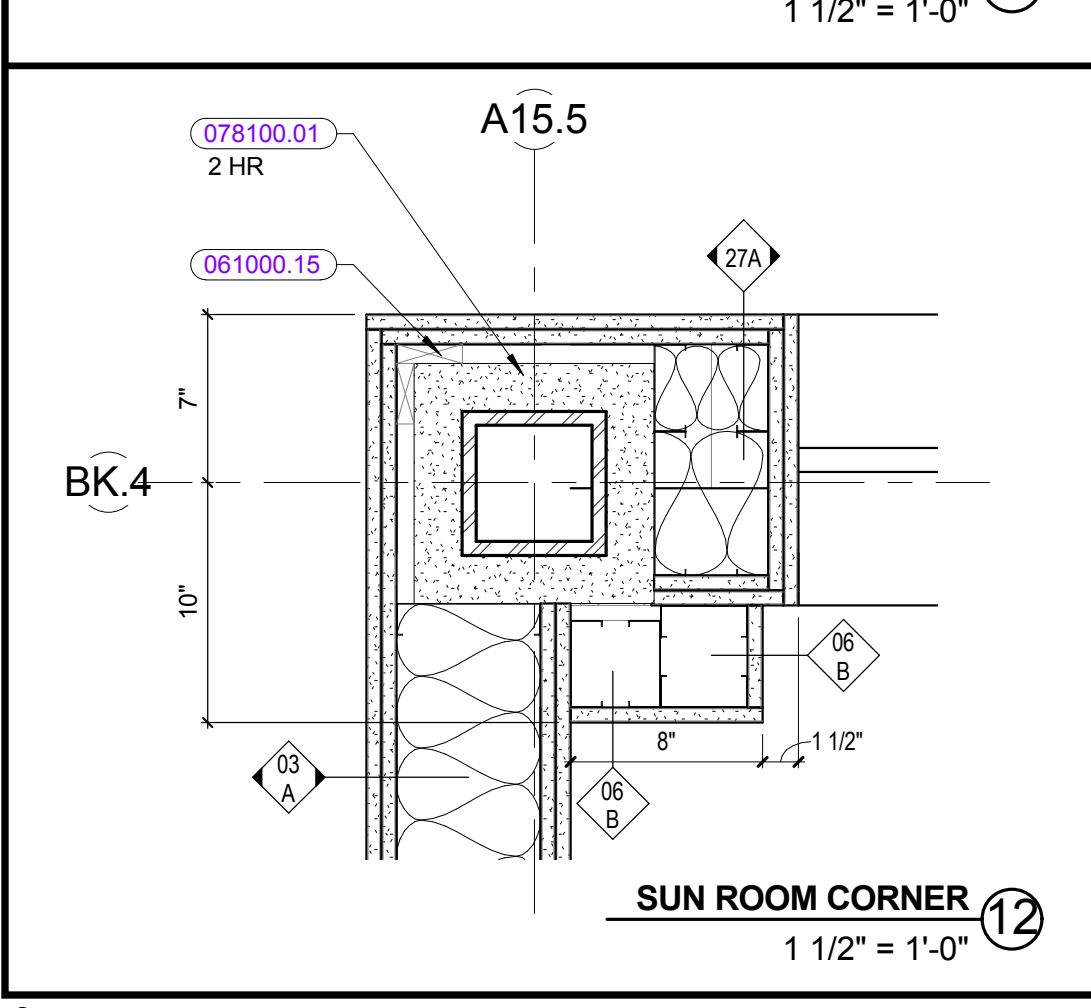
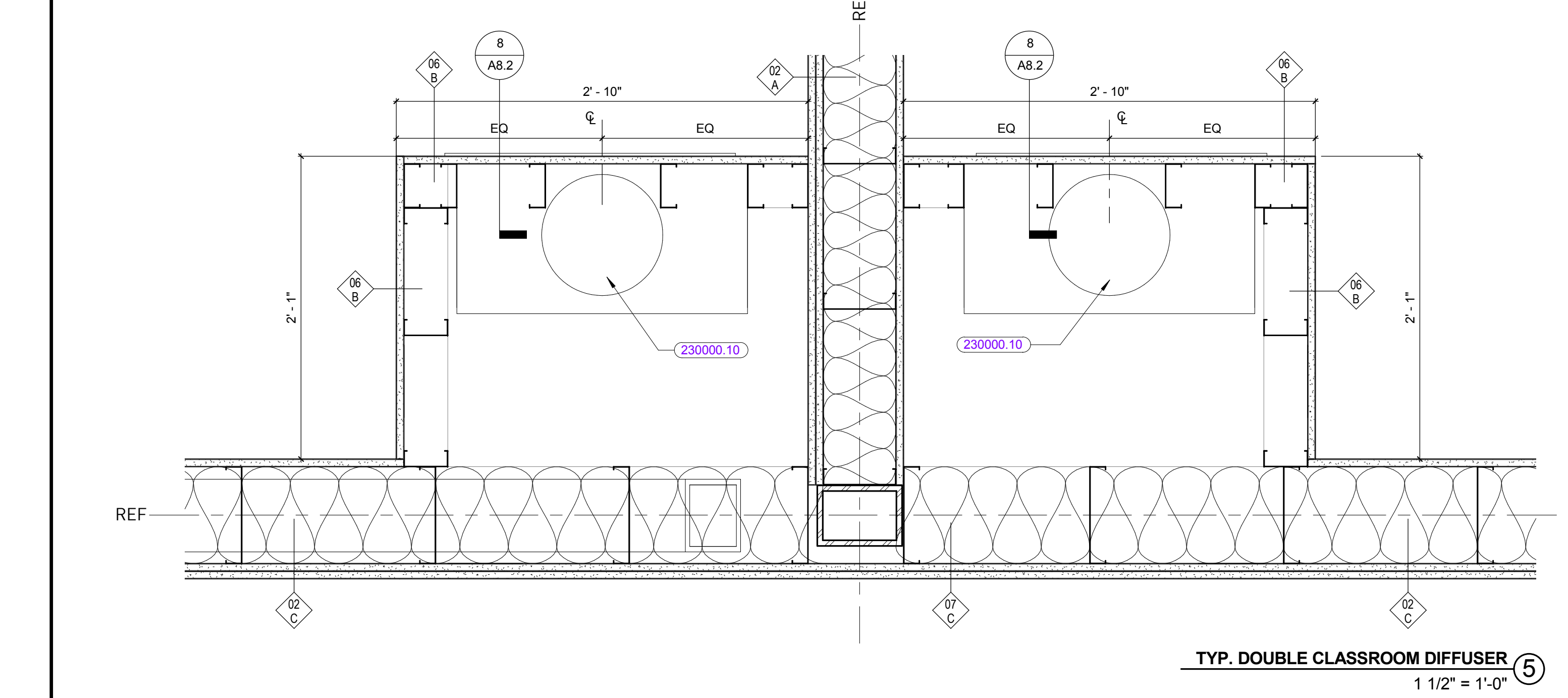
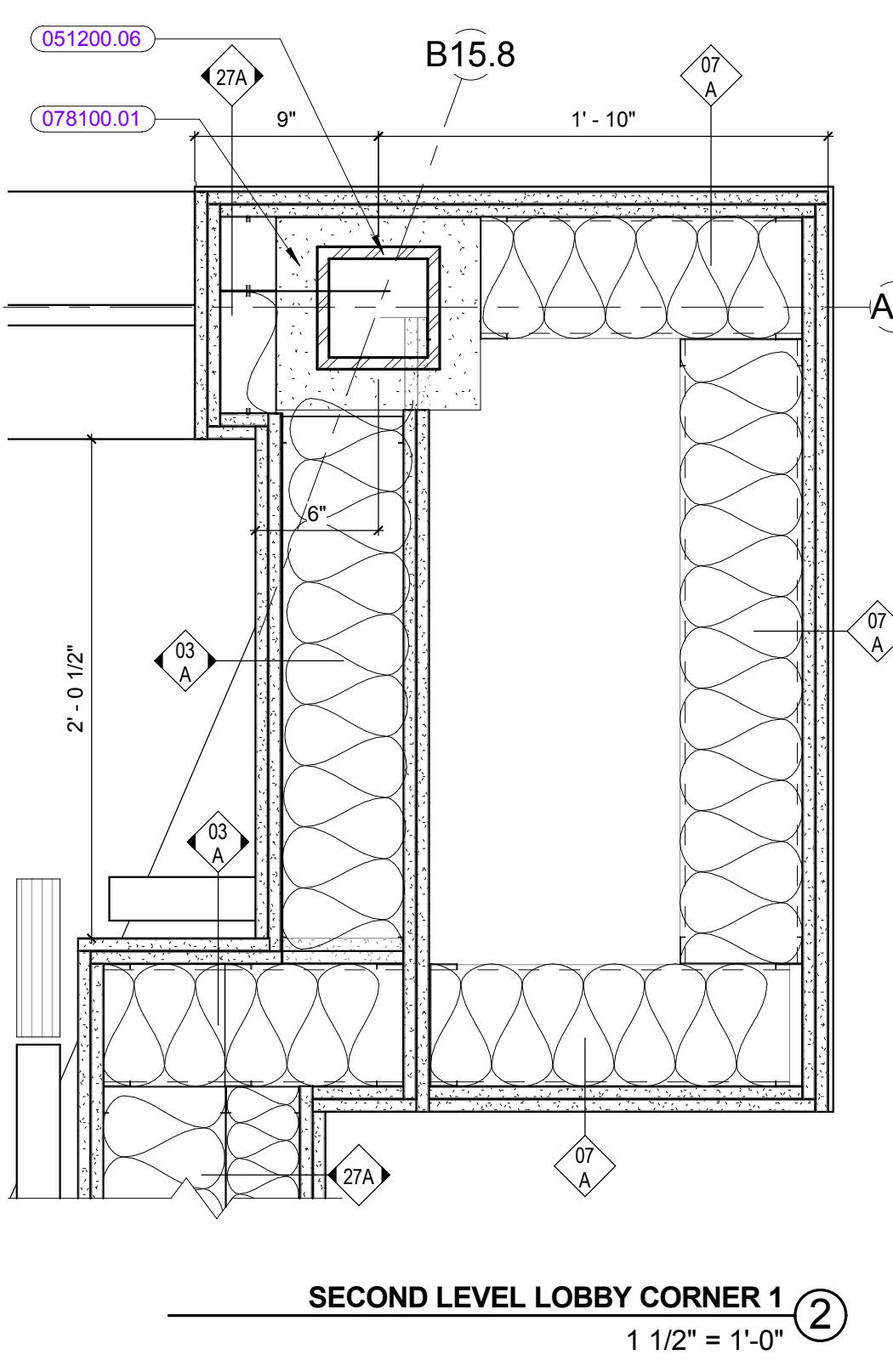
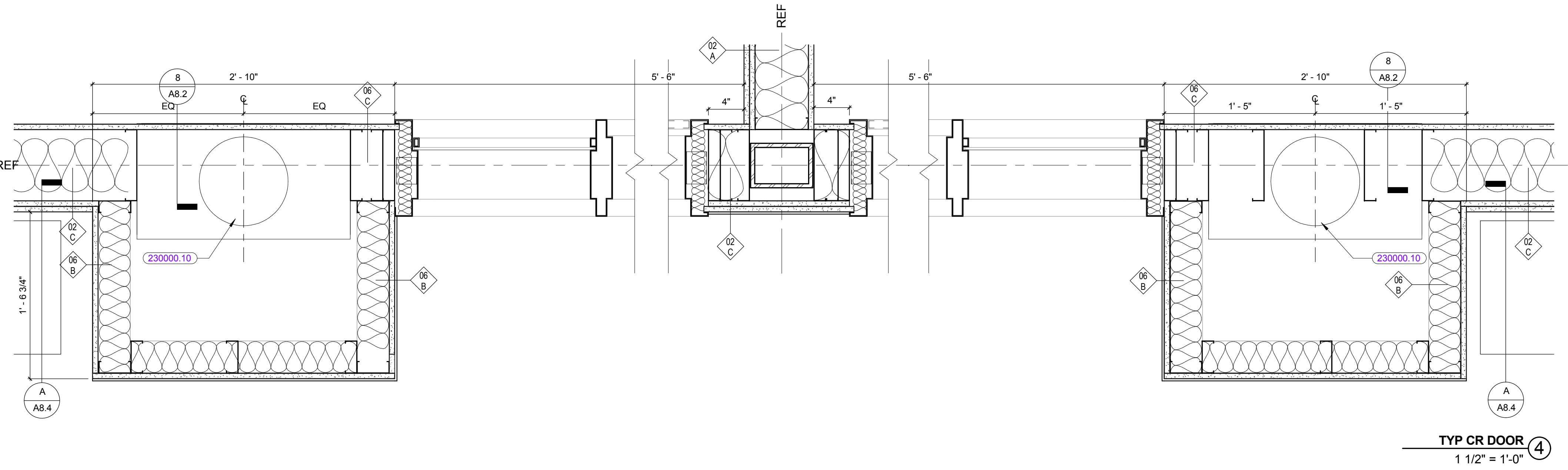
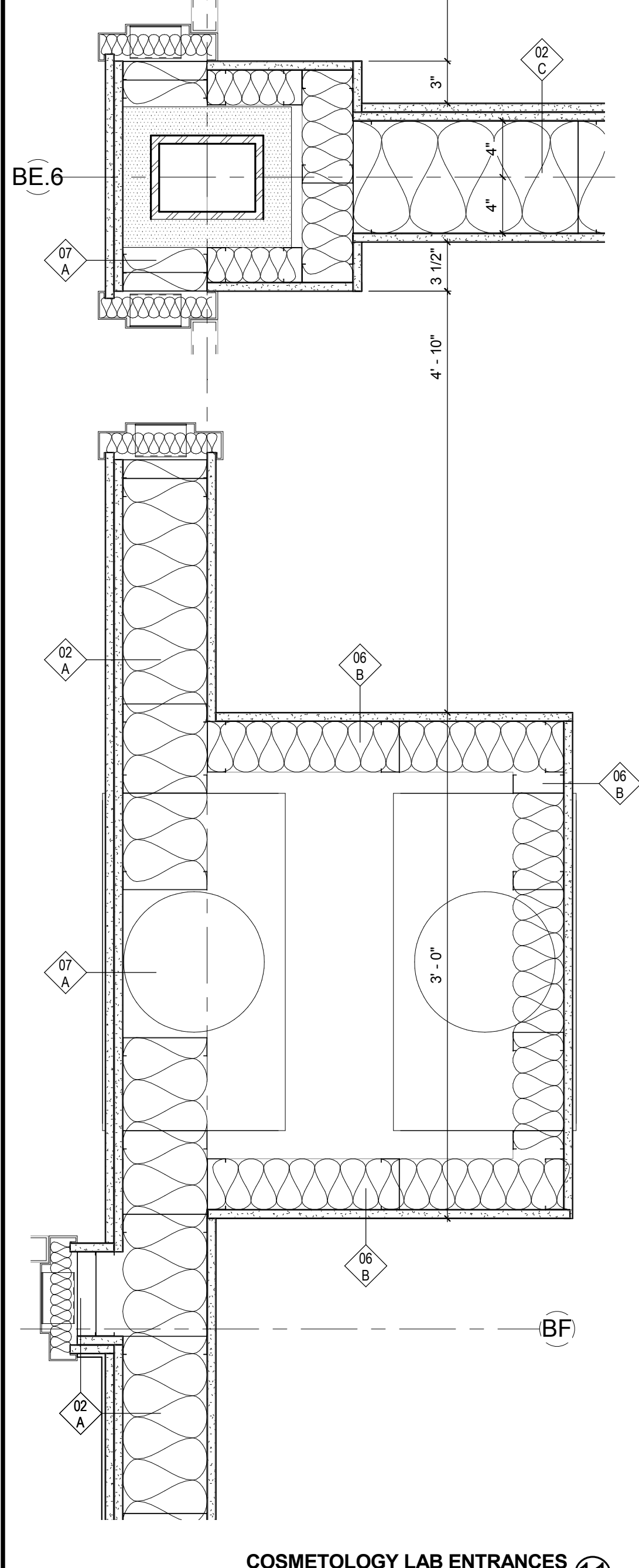
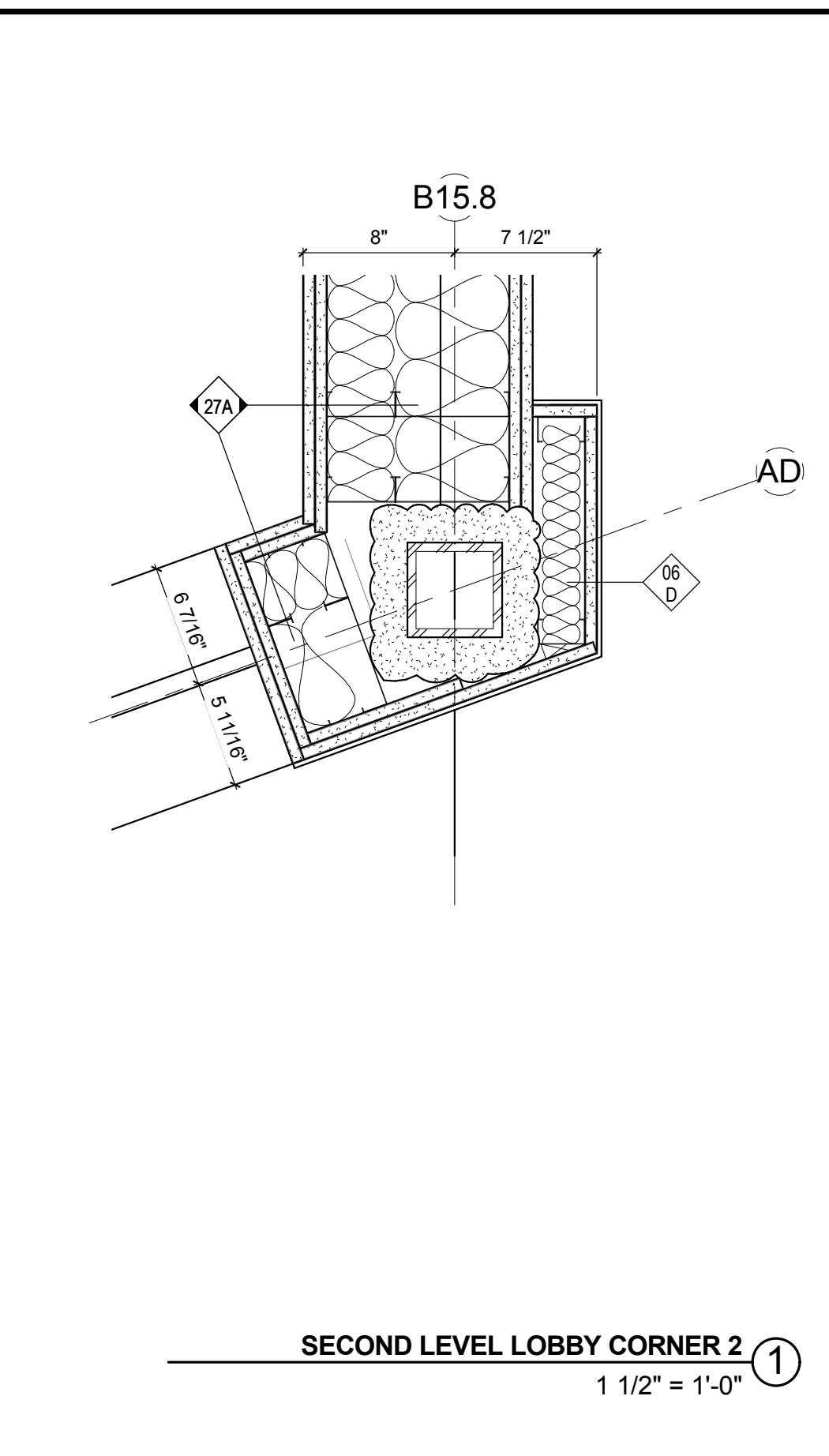
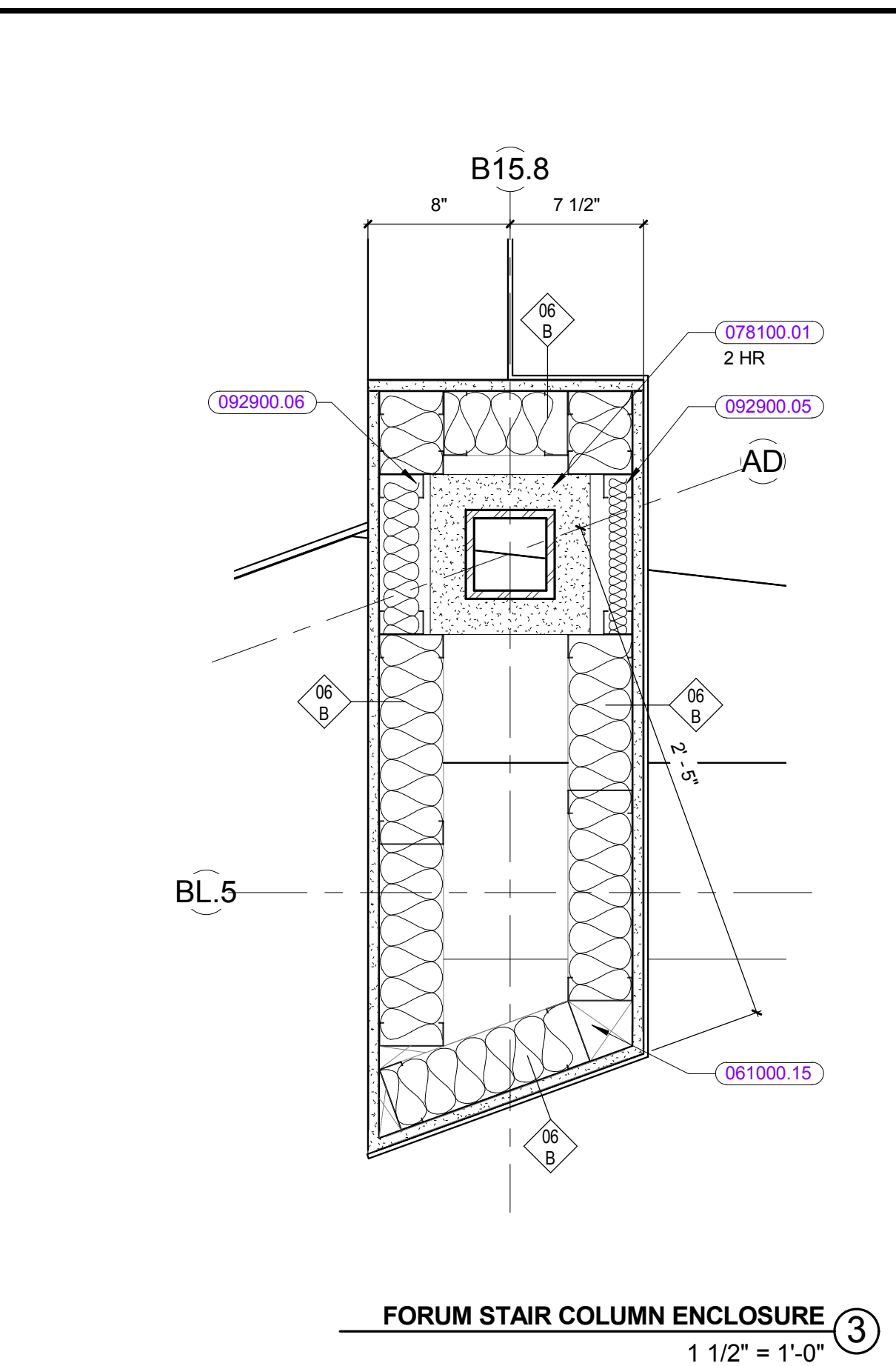
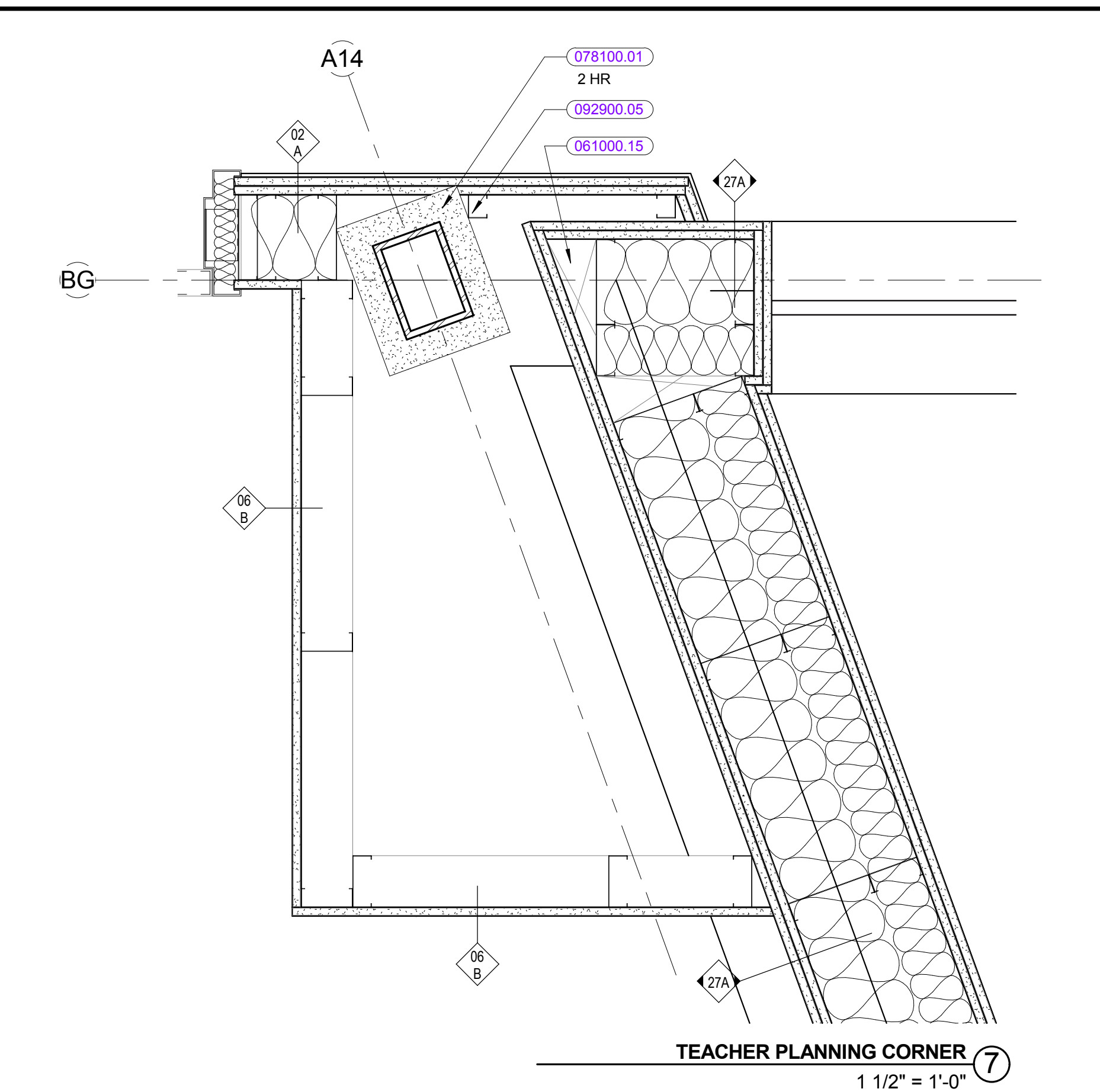
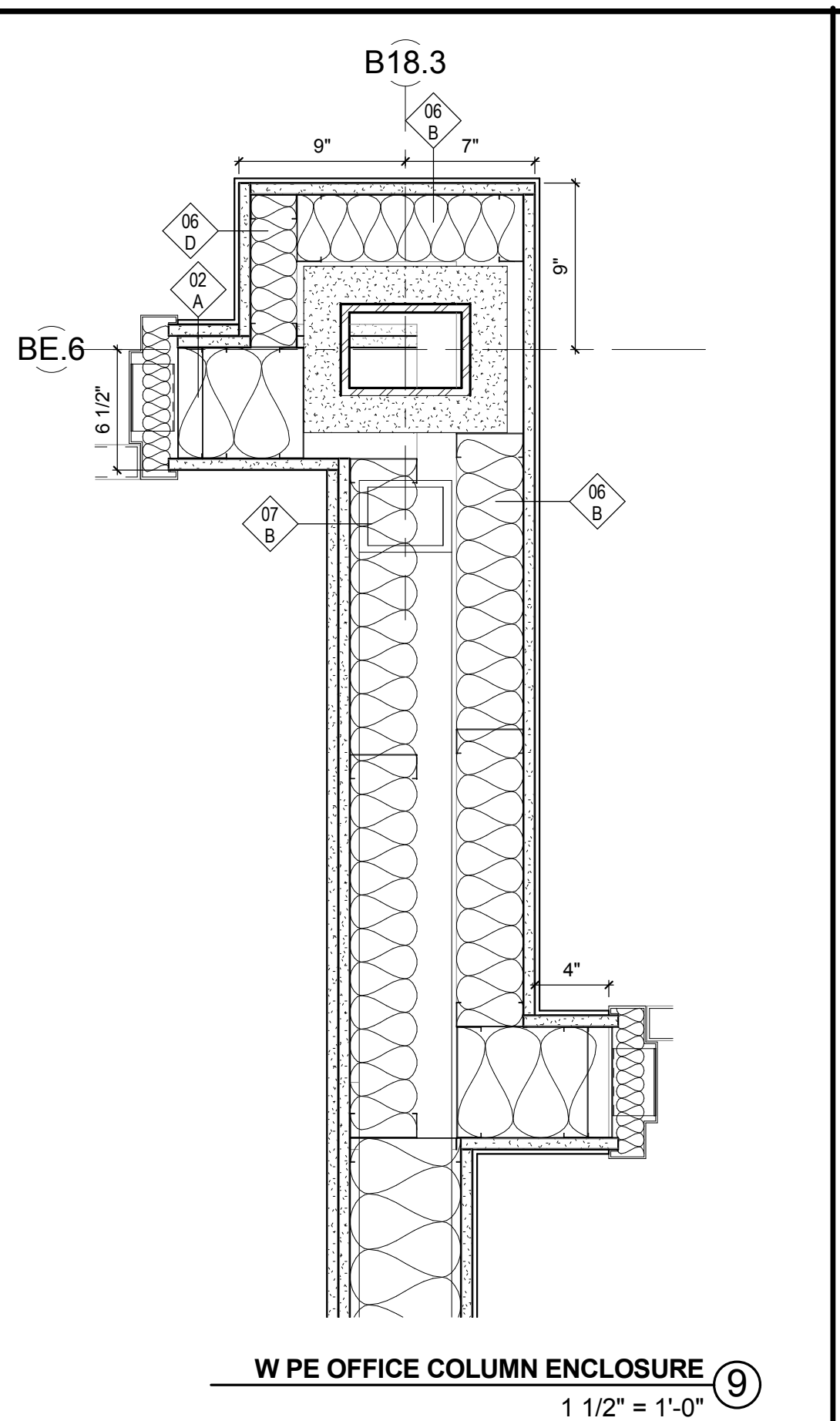
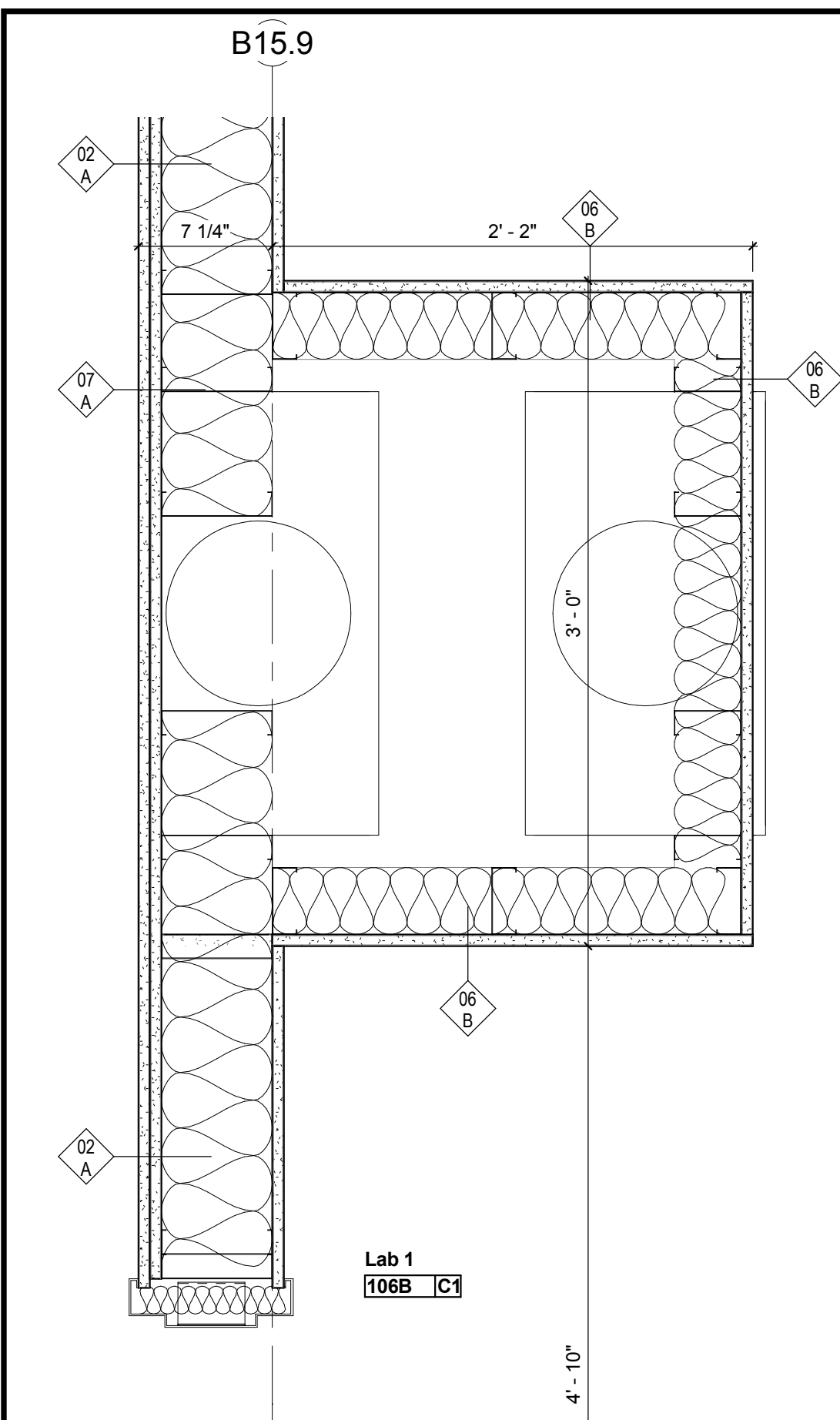

REVISIONS NO.	DATE	REMARKS	BY
A	08/25/2016	ADDENDUM A	

KEYNOTE LIST

061000.15	CONTINUOUS WOOD BLOCKING, SIZE AS REQUIRED
064020.14	3/4" WOOD VENEER PLYWOOD WITH 3/8" SOLID WOOD EDGE BANDING
078100.01	SPRINKLED FIREPROOFING
092900.05	1-5/8" STUDS
092900.06	2-1/2" STUDS
092900.32	5/8" FIRE-RESISTANT GYPSUM BOARD
093000.03	THIN SET CERAMIC WALL TILE
230000.10	DISPLACEMENT VENTILATION DIFFUSER

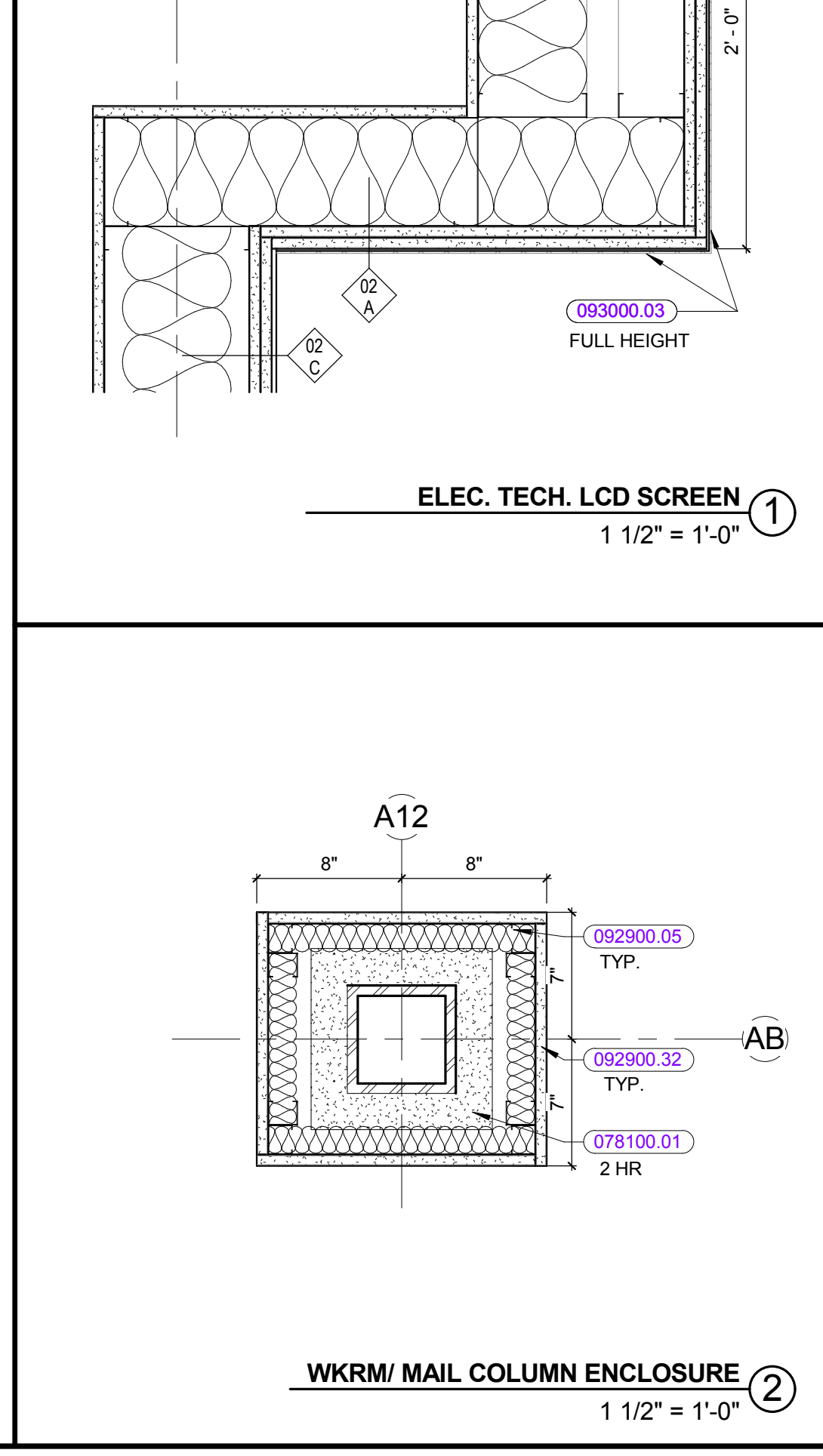
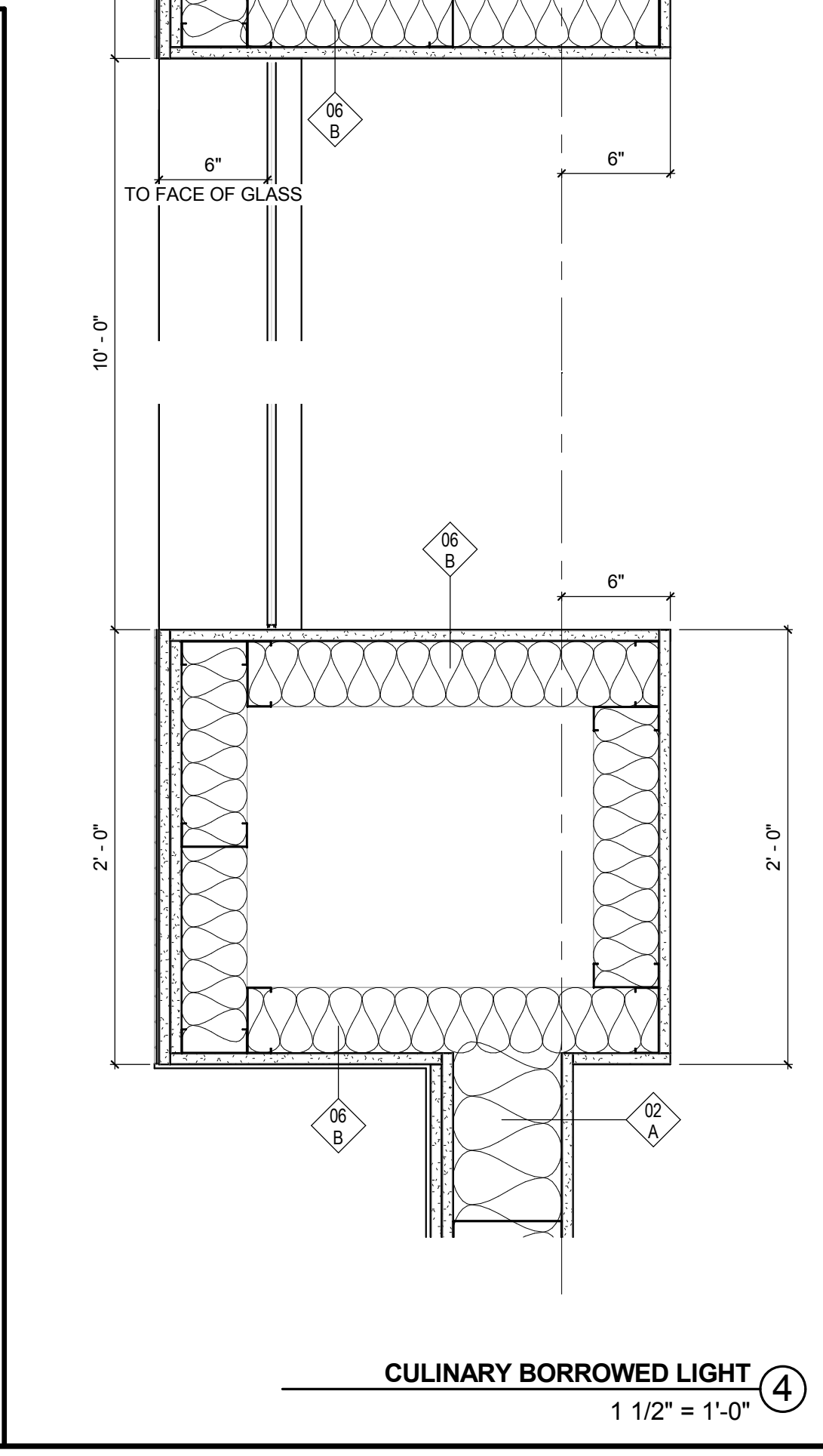
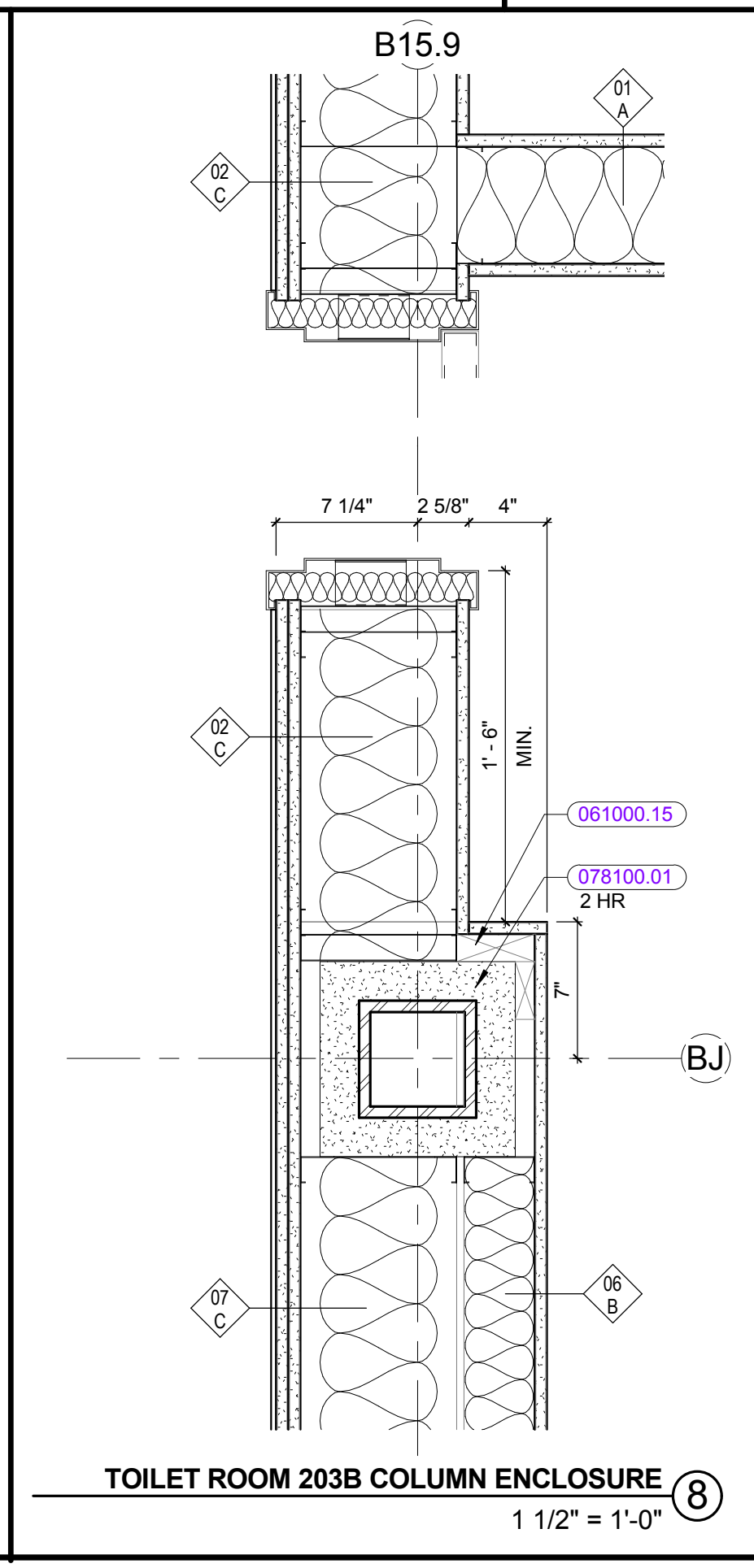
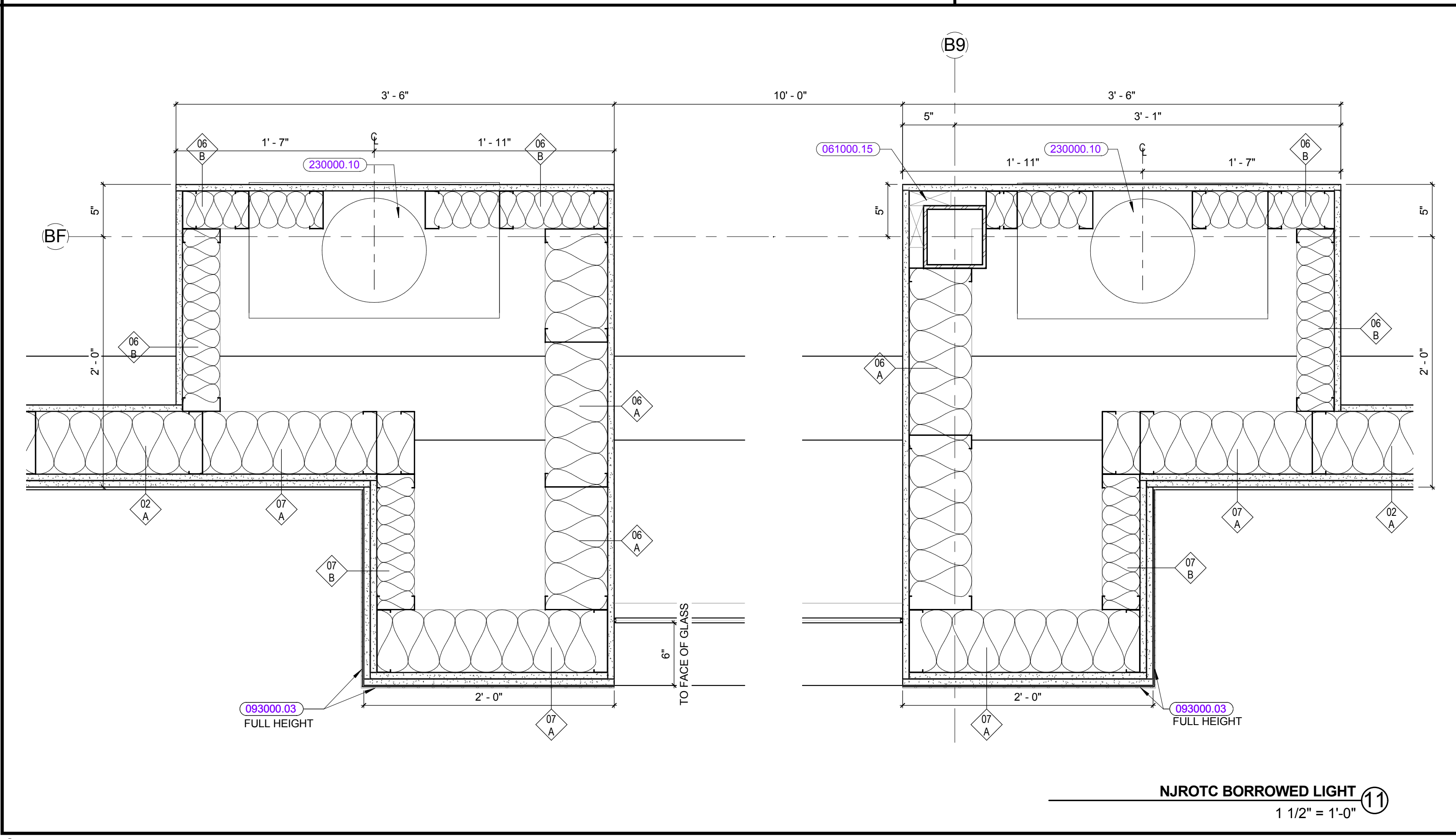
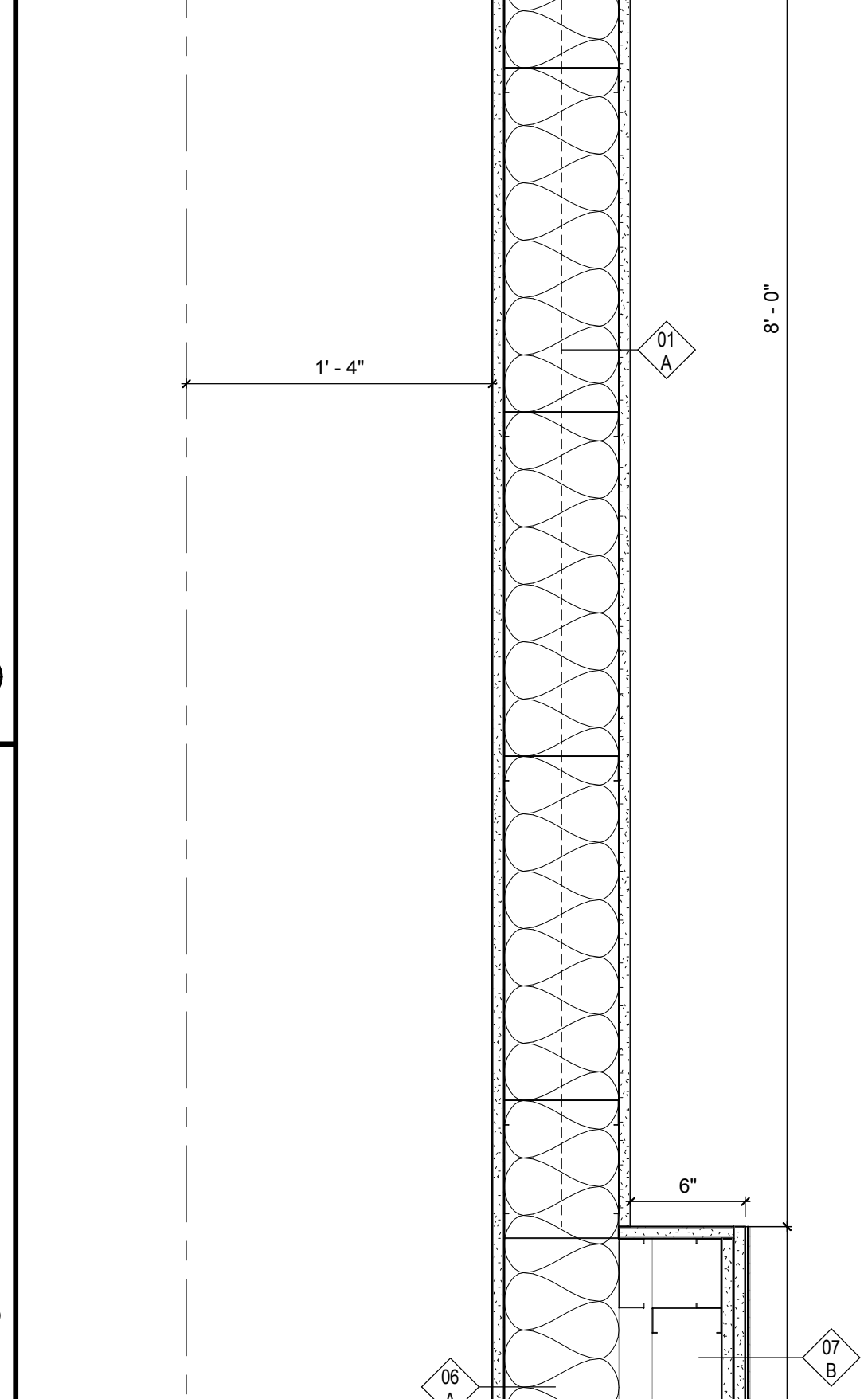
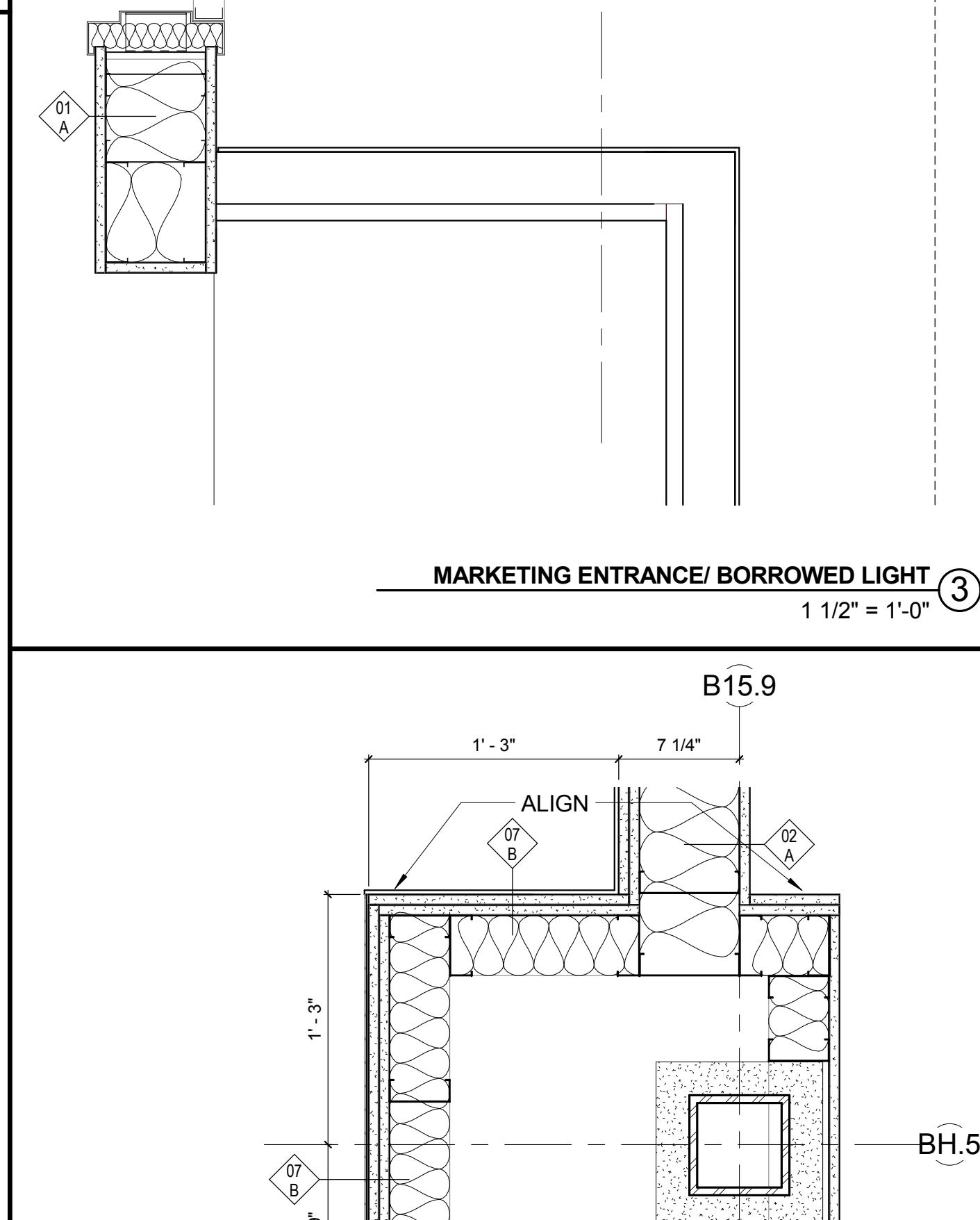
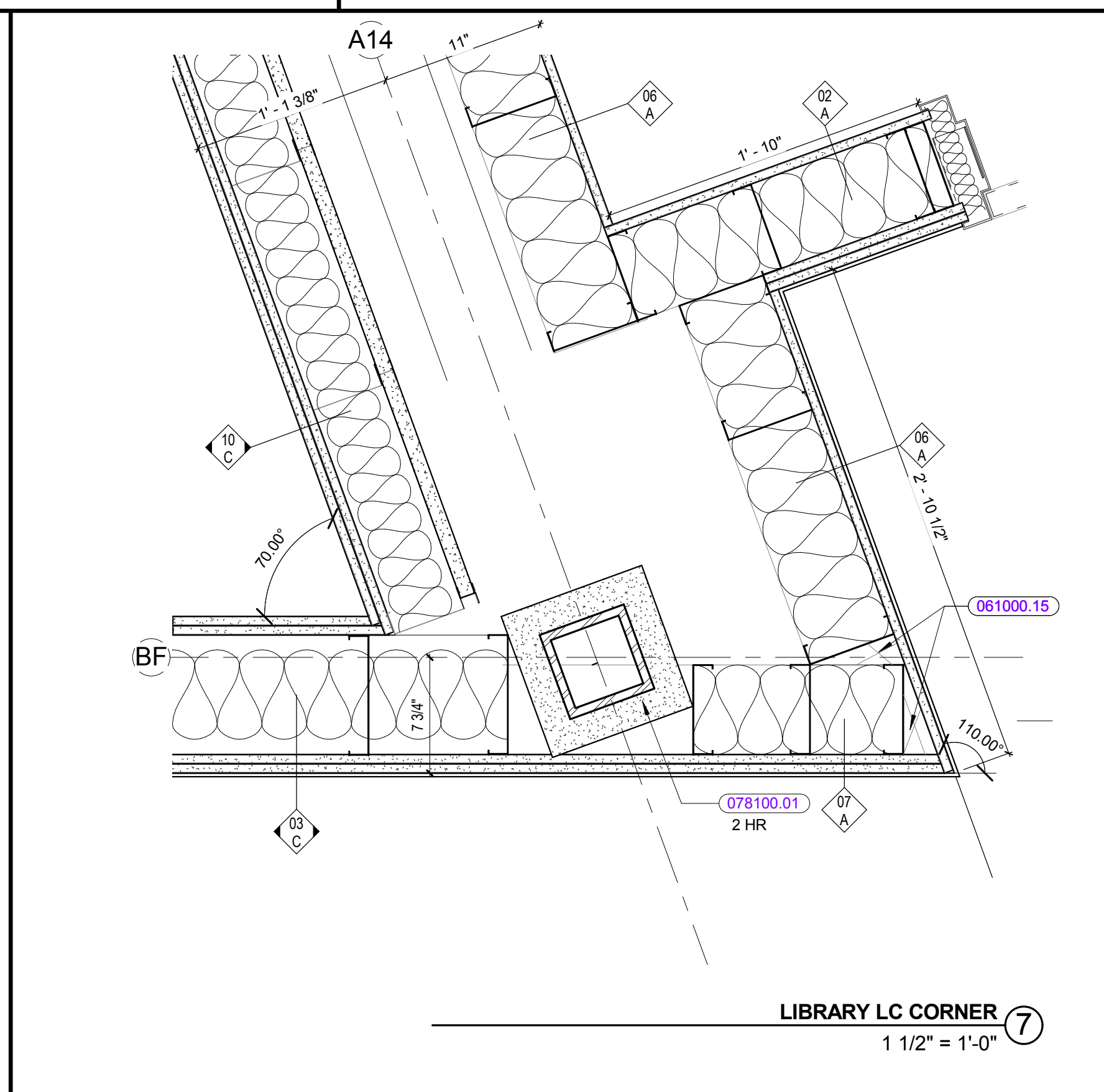
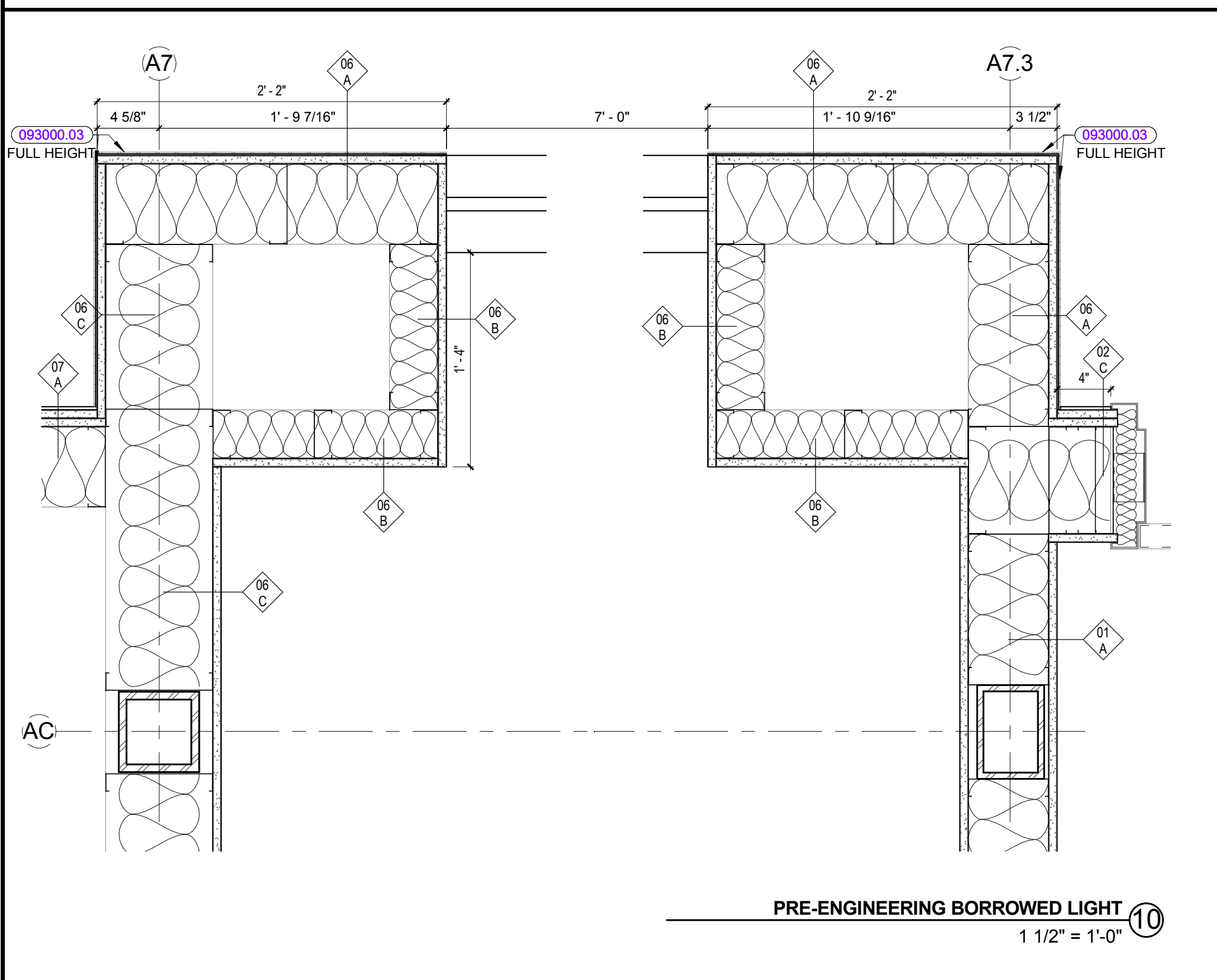
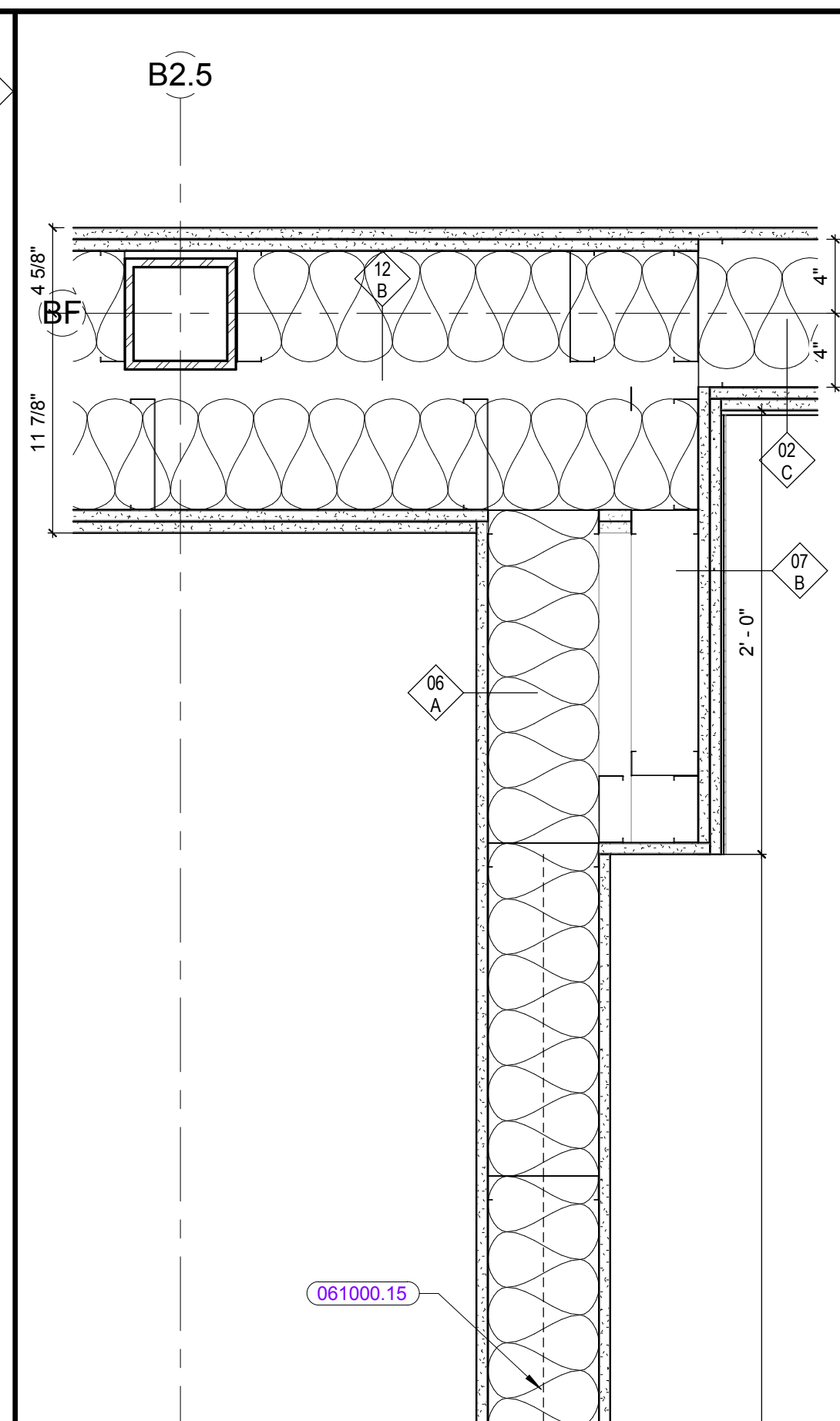
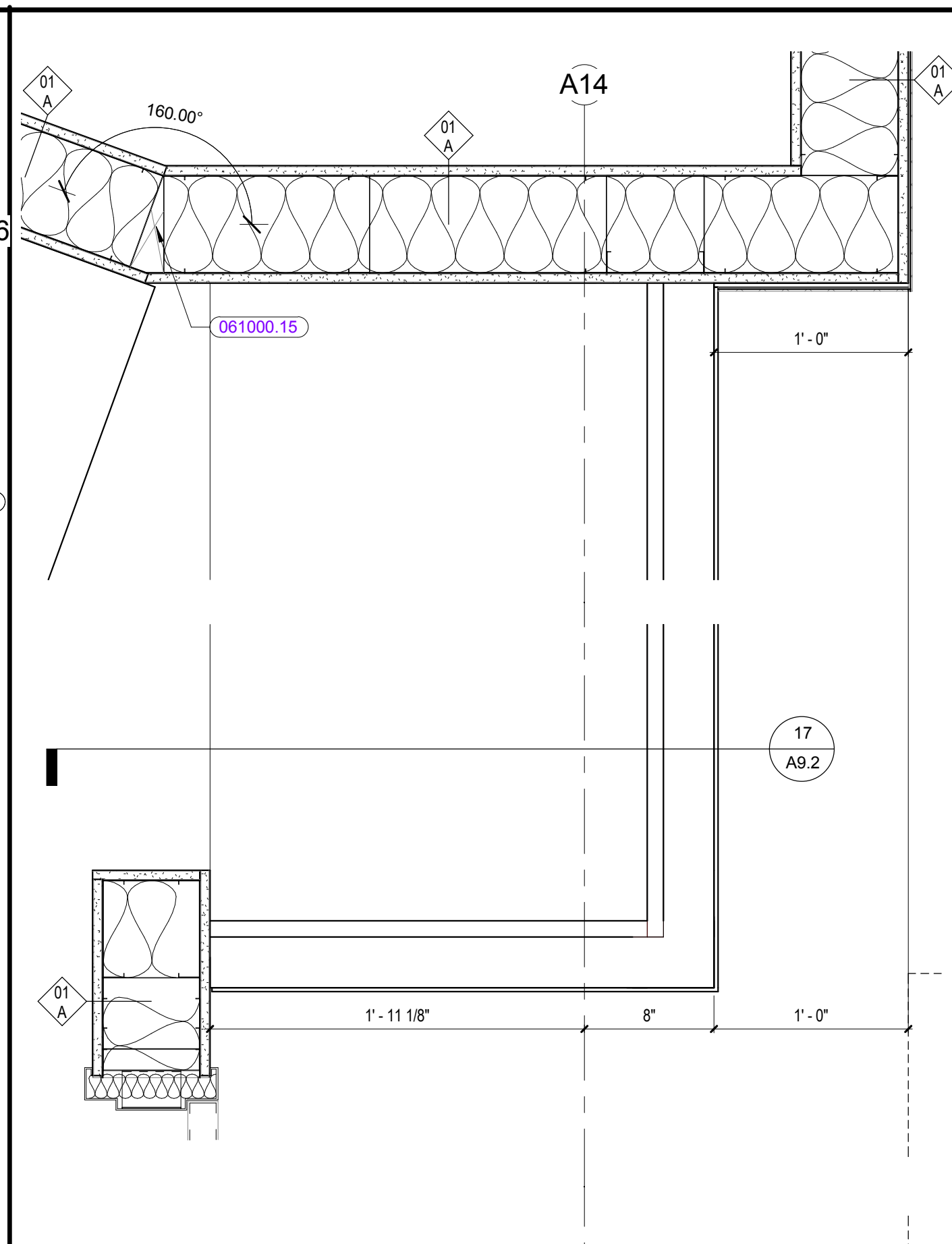
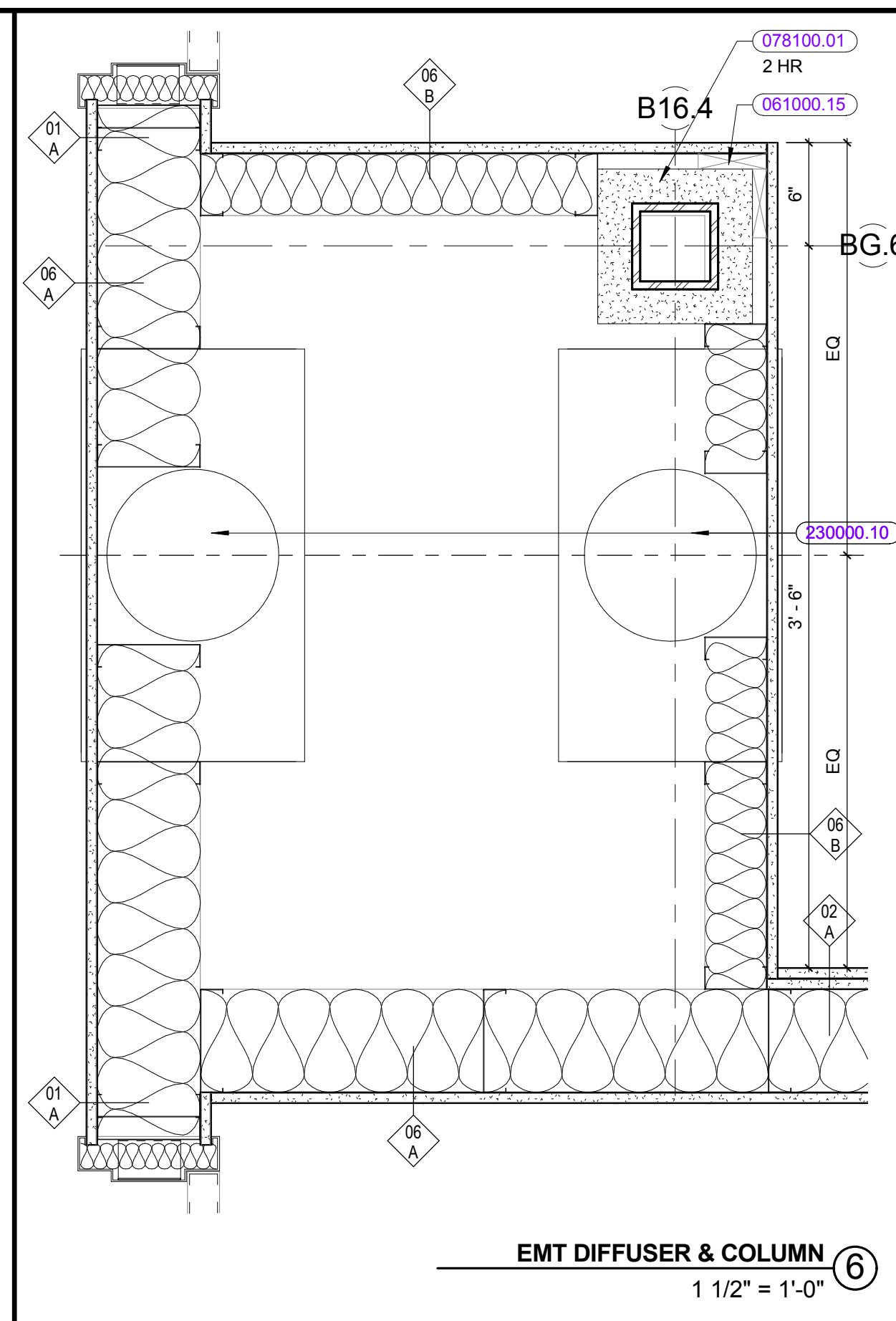
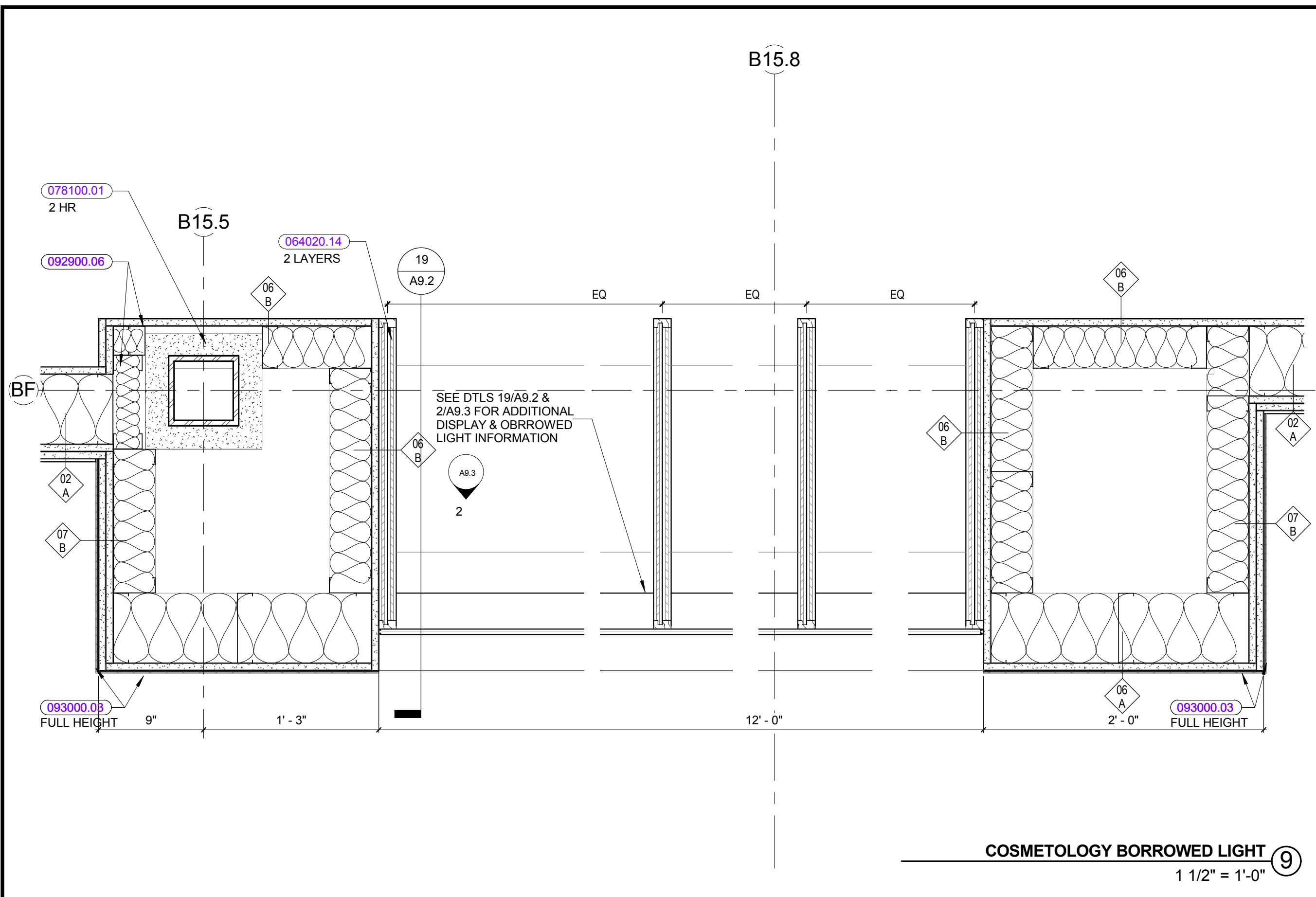

REVISIONS NO.	DATE	REMARKS
A	08/25/2016	ADDENDUM A
B	09/01/2016	ADDENDUM B

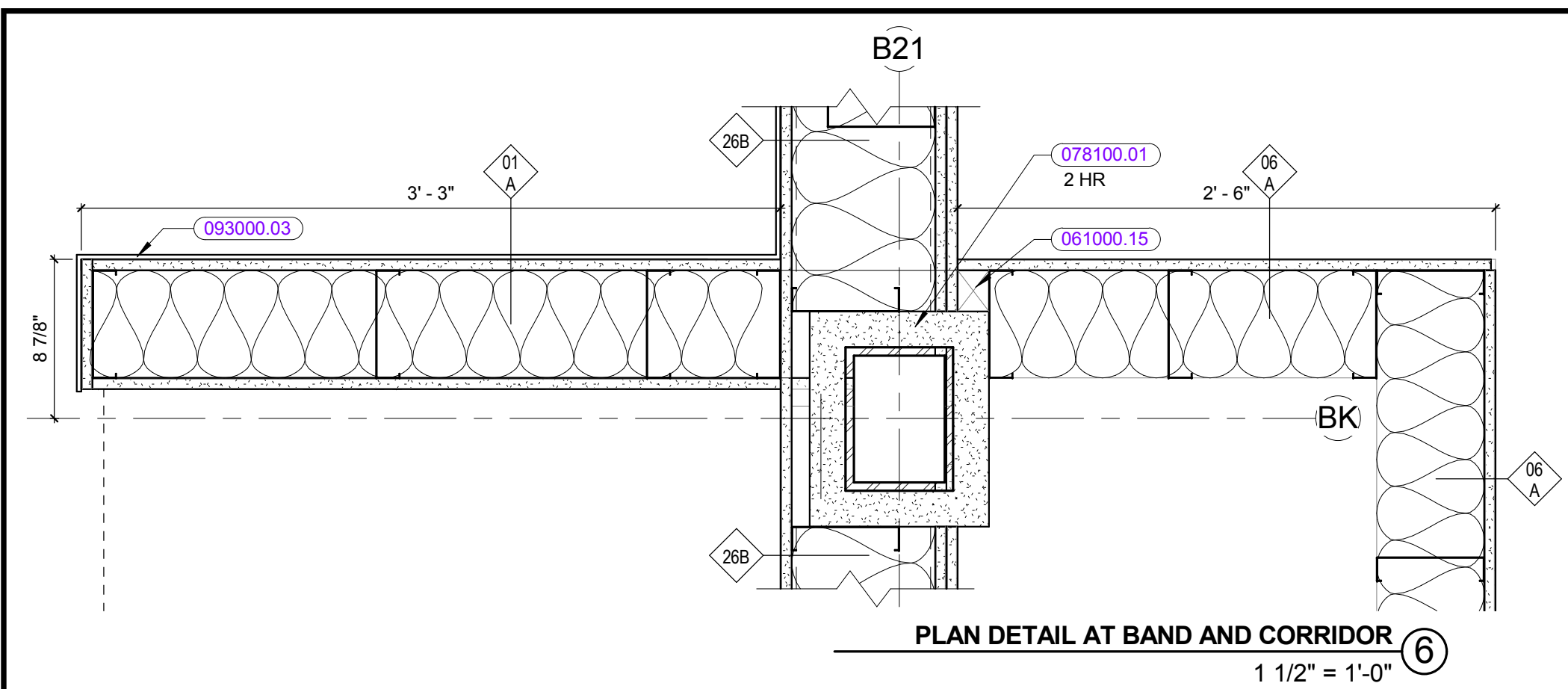

PLAN DETAIL AT BAND AND CORRIDOR ⑥
1 1/2" = 1'-0"

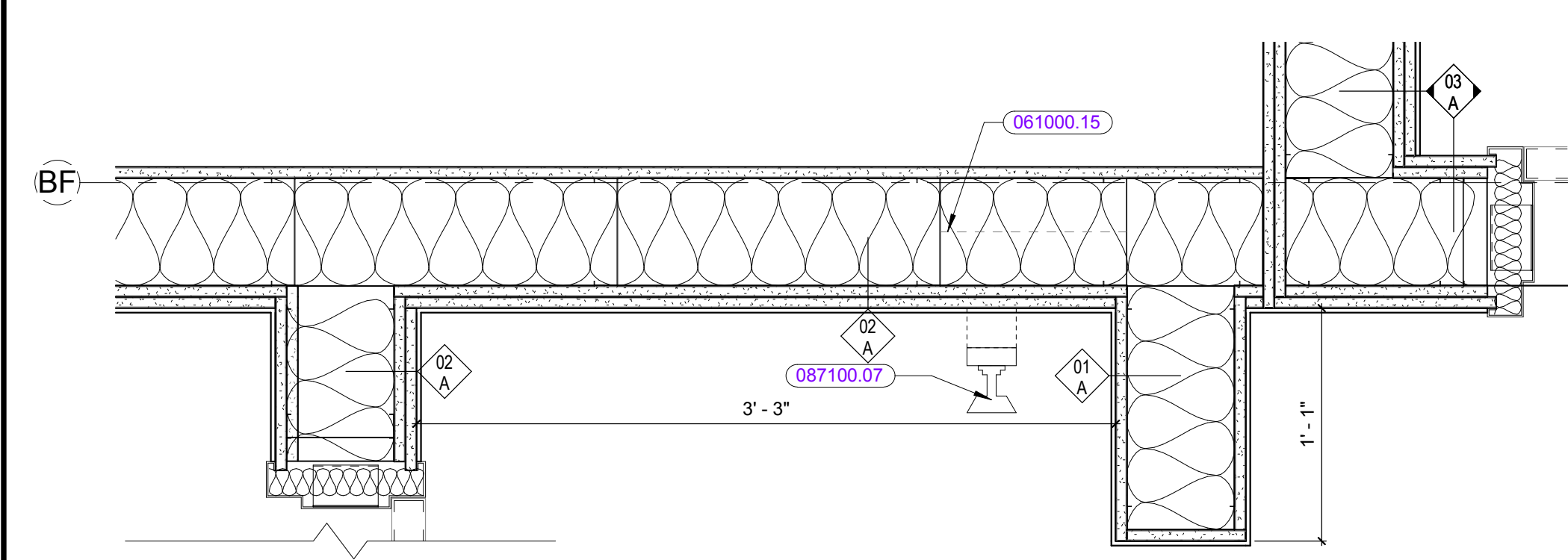

DOOR C-3 HOLD OPEN ⑦
1 1/2" = 1'-0"

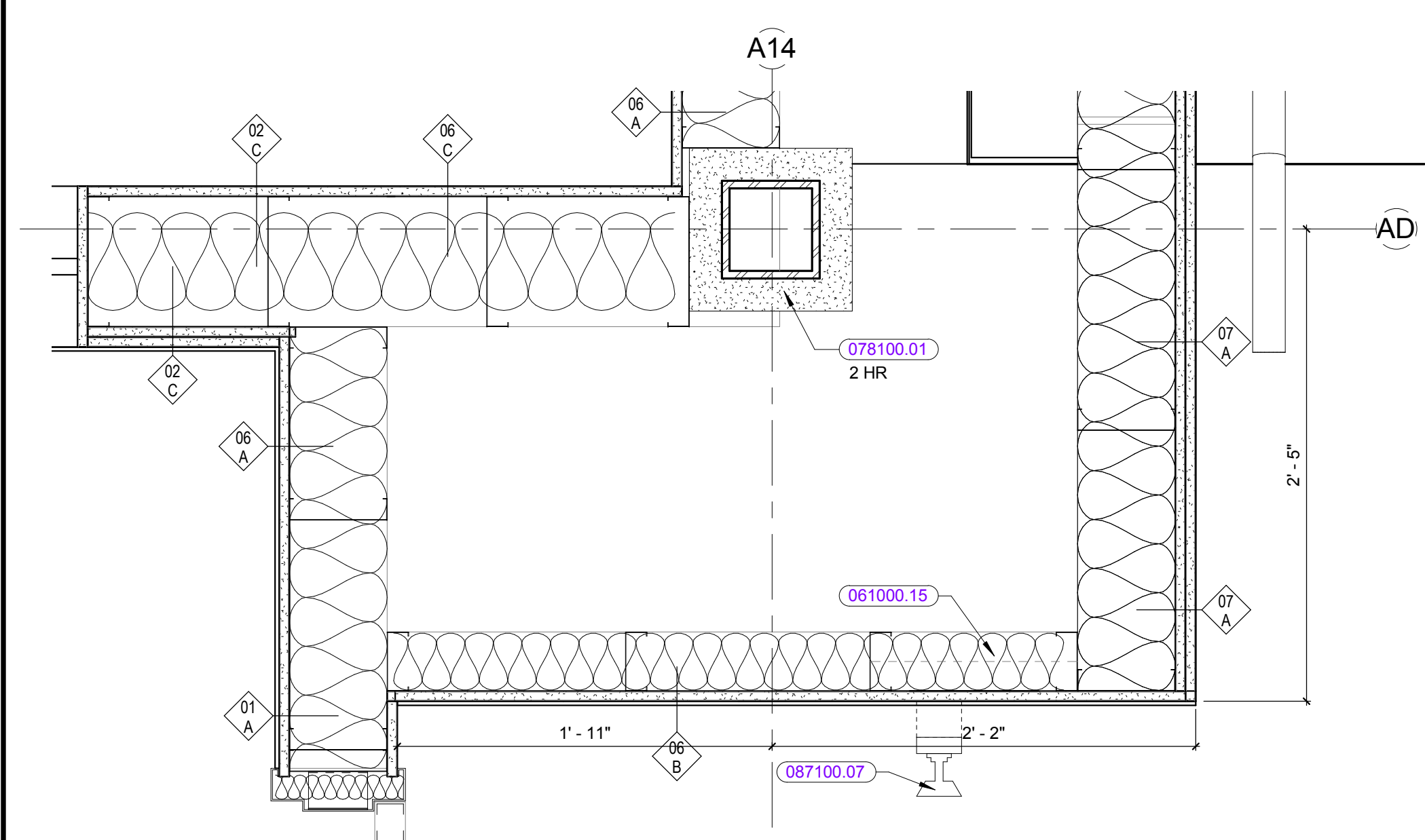

DOOR C 1-1 HOLD OPEN ⑧
1 1/2" = 1'-0"

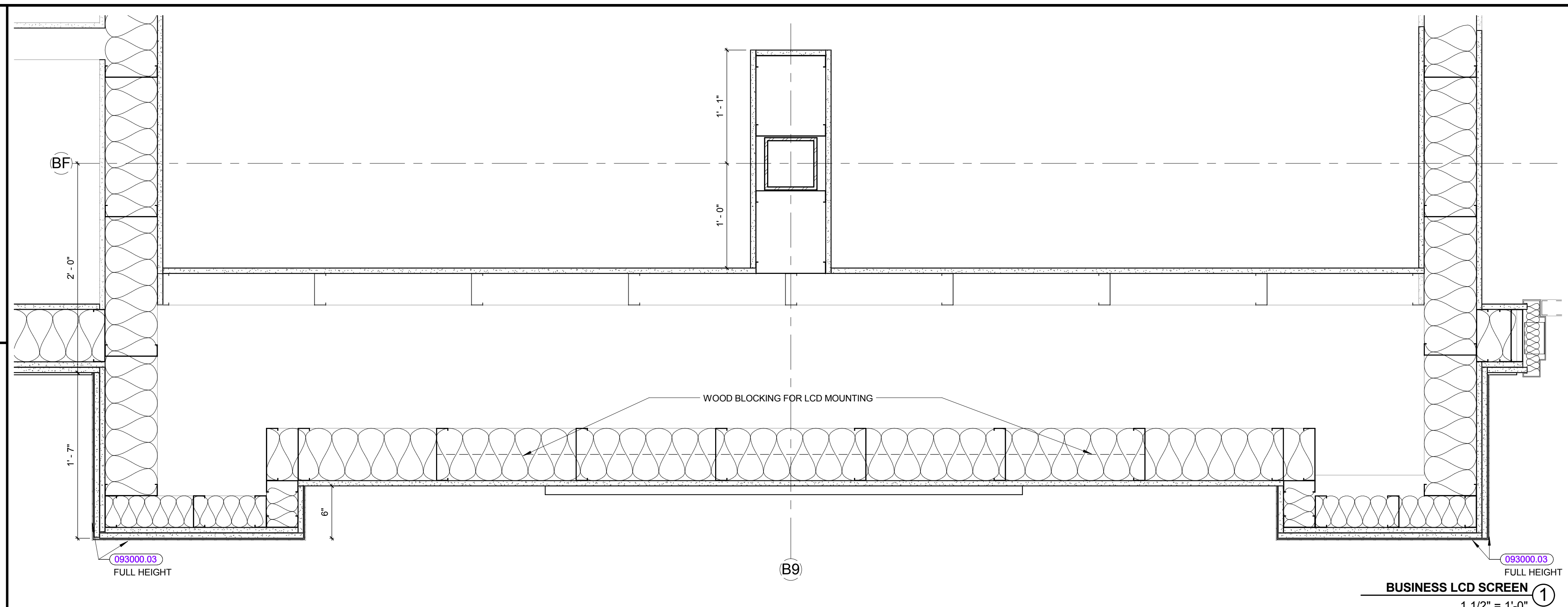
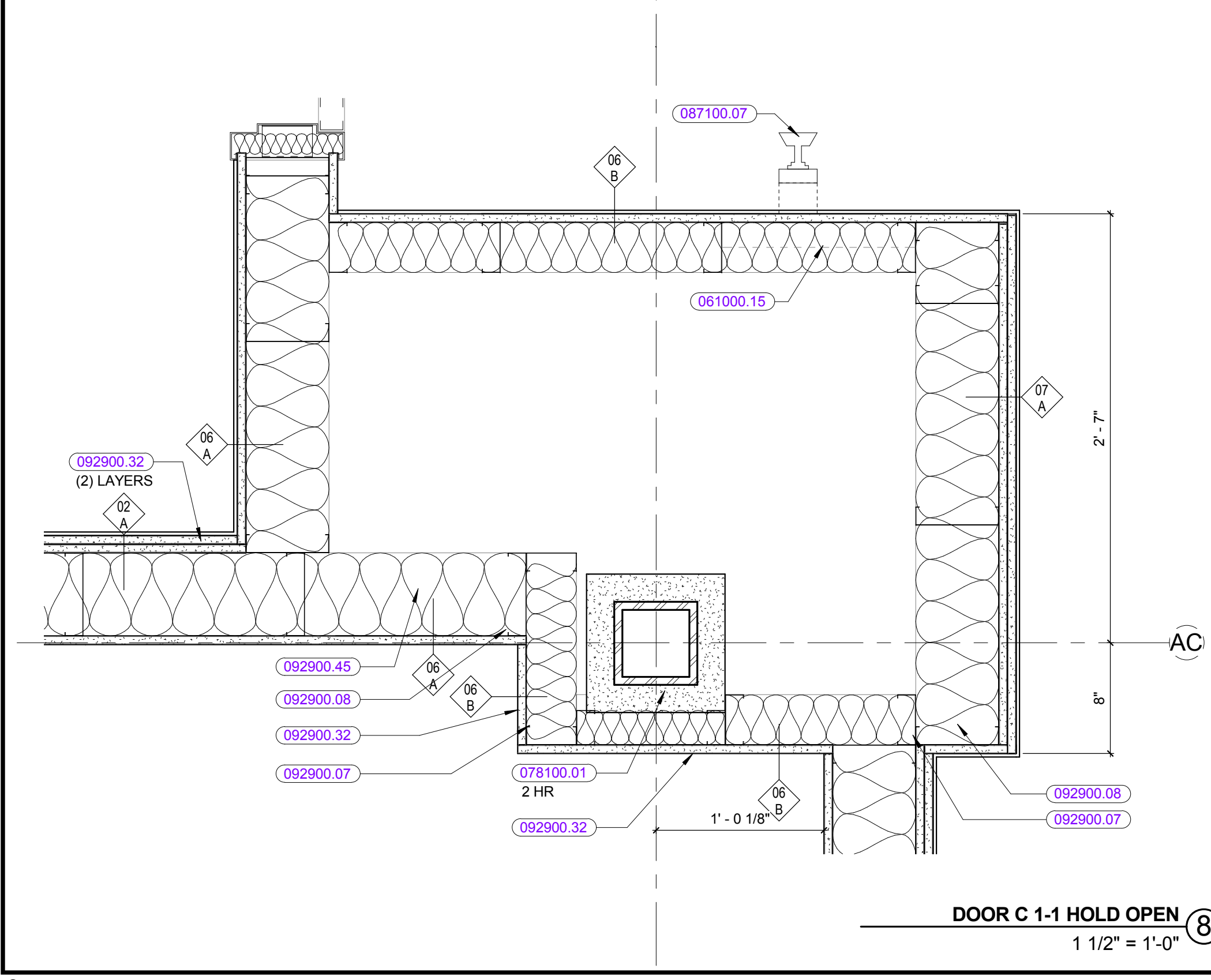

BUSINESS LCD SCREEN ①
1 1/2" = 1'-0"

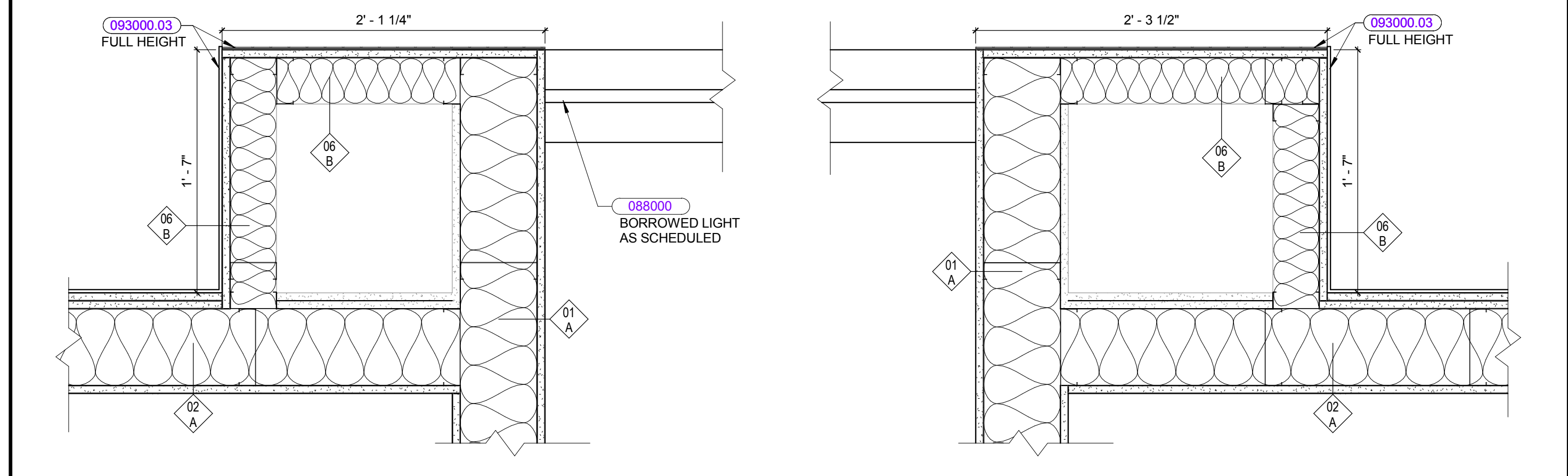

COMPUTER NETWORKING BORROWED LIGHT ③
1 1/2" = 1'-0"

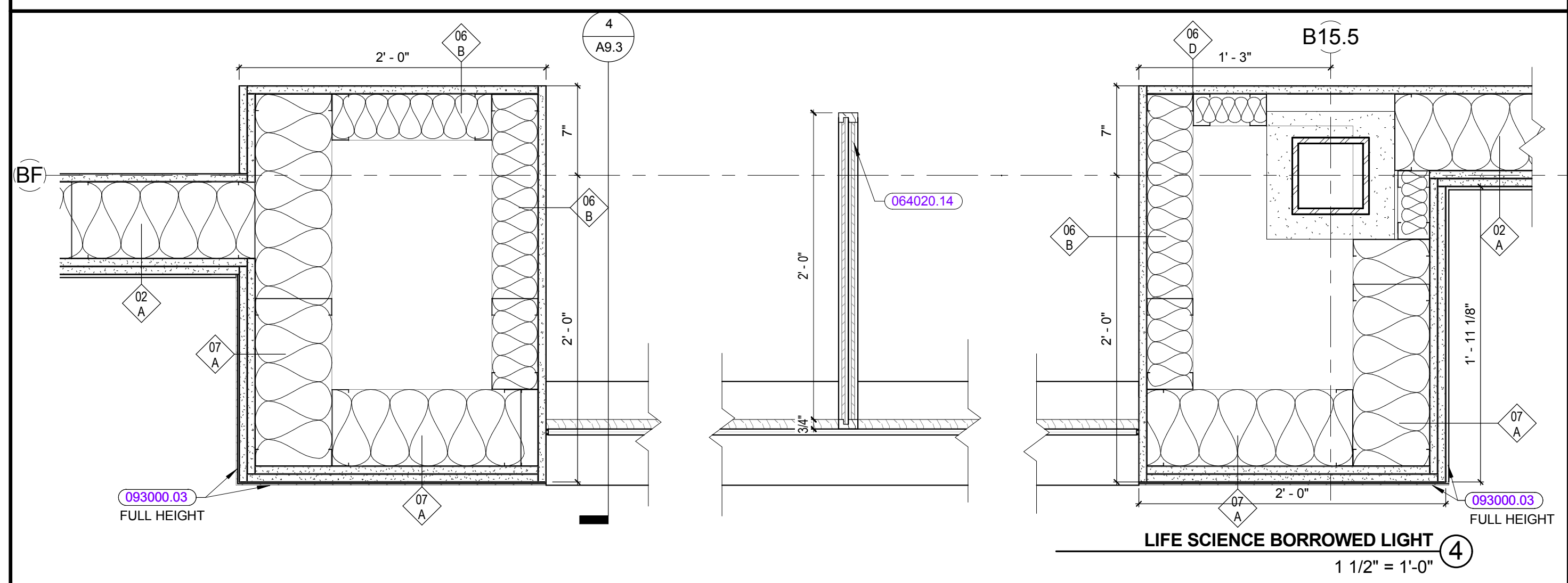

LIFE SCIENCE BORROWED LIGHT ④
1 1/2" = 1'-0"

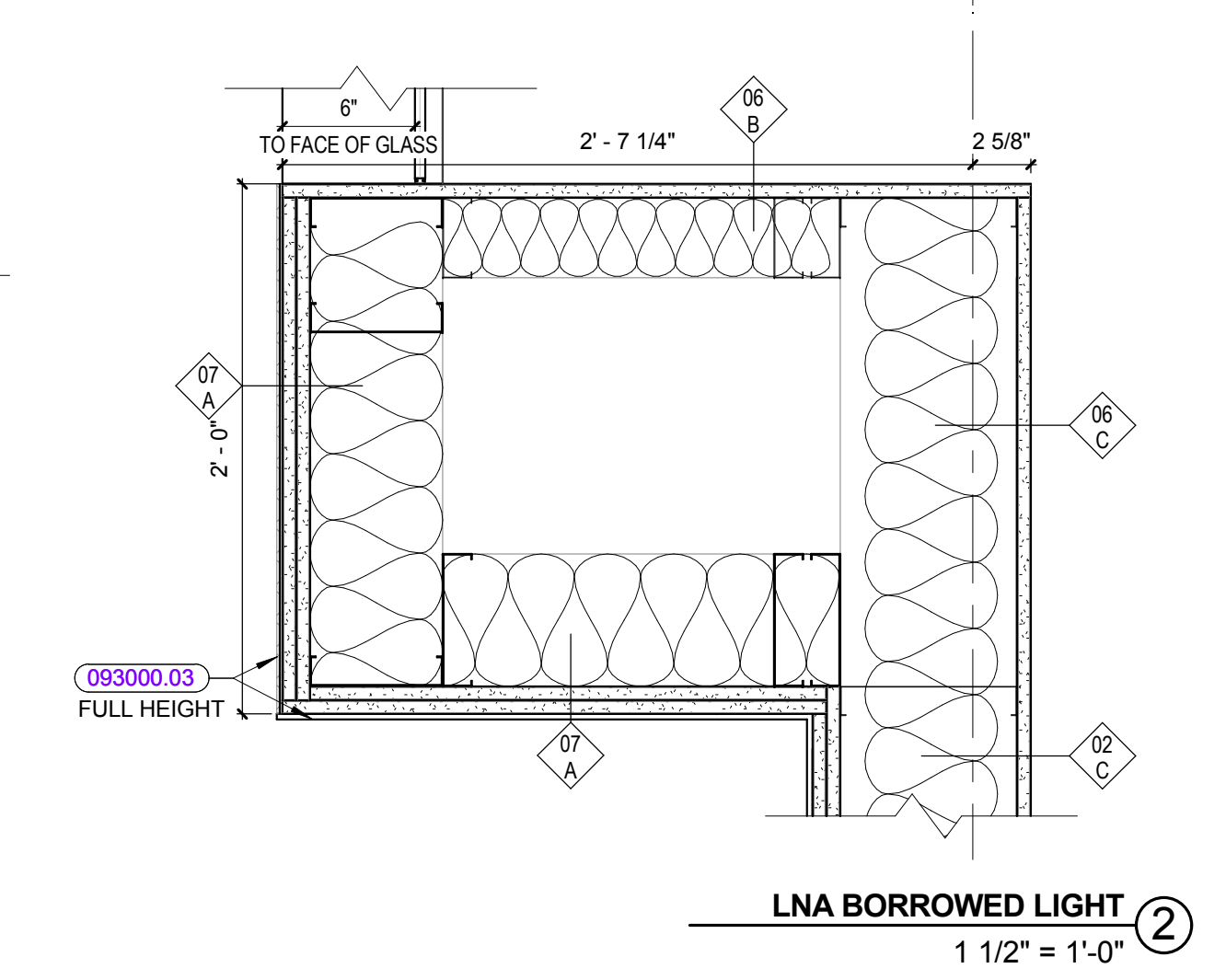
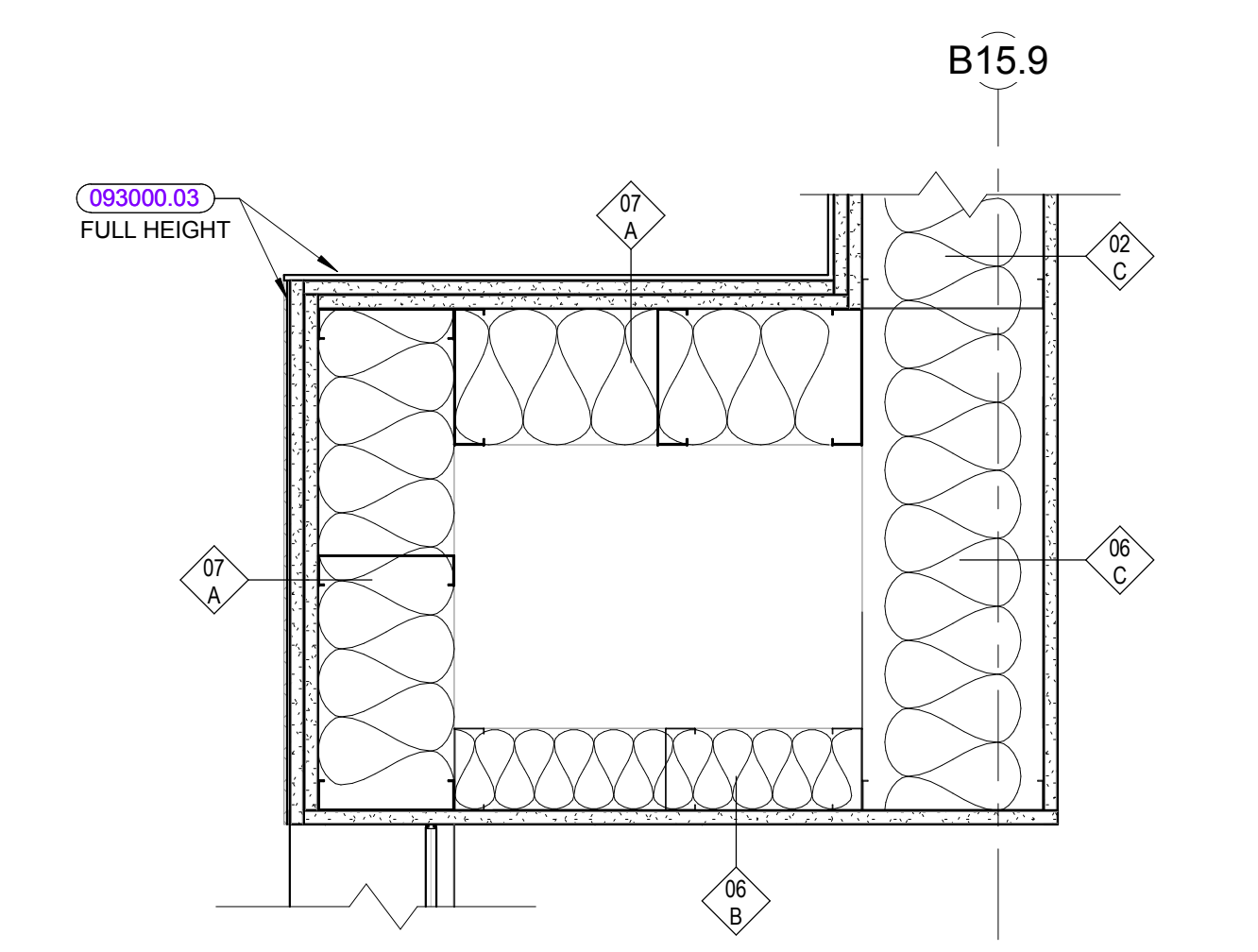

LNA BORROWED LIGHT ②
1 1/2" = 1'-0"

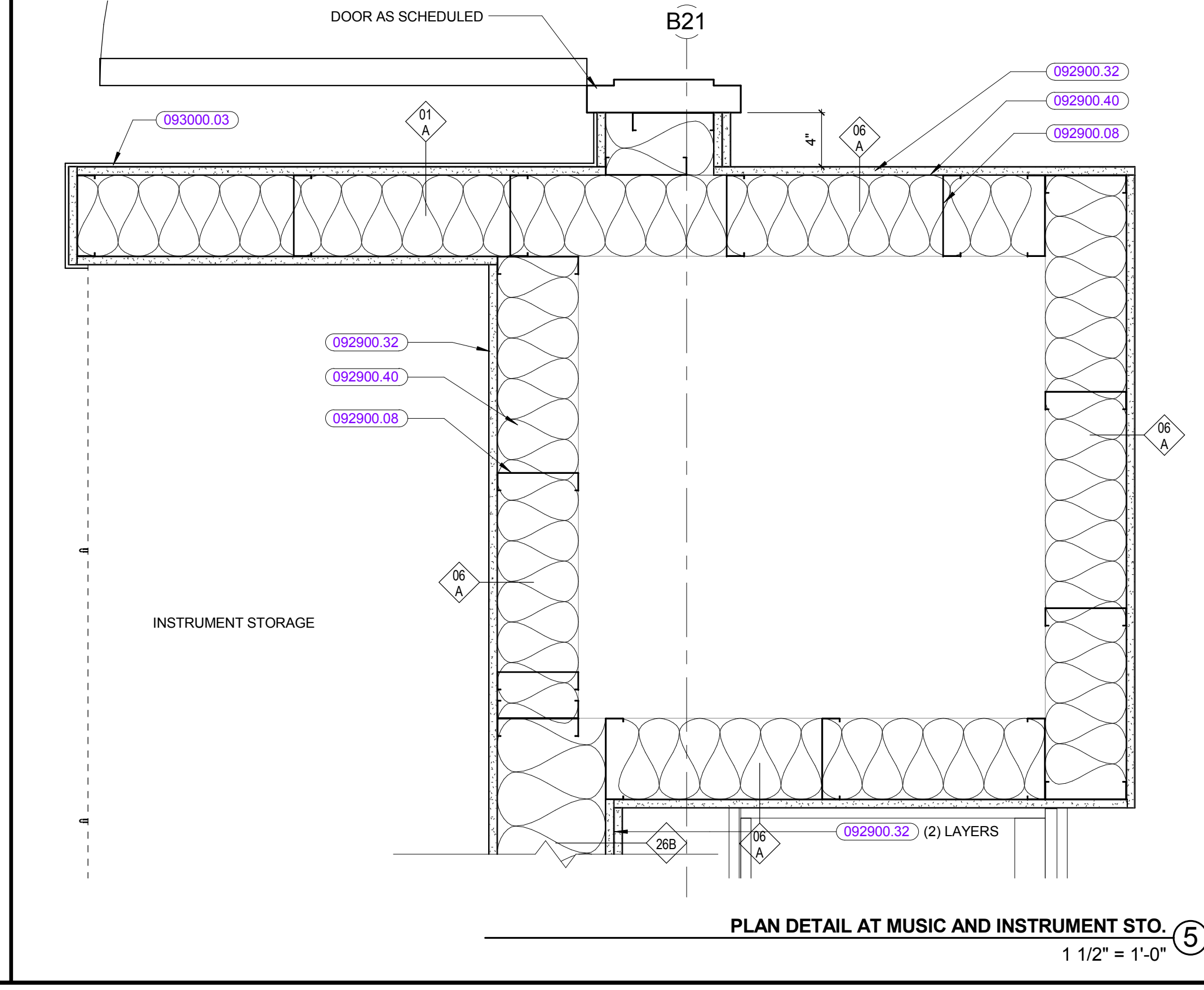

PLAN DETAIL AT MUSIC AND INSTRUMENT STG. ⑤
1 1/2" = 1'-0"

KEYNOTE LIST

061000.15	CONTINUOUS WOOD BLOCKING, SIZE AS REQUIRED
064020.14	3/4" WOOD VENEER PLYWOOD WITH 3/8" SOLID WOOD EDGE BANDING
078100.01	SPRAYED FIREPROOFING
087100.07	ELECTRONMECH. DOOR HOLDER
088000	GLAZING
092900.07	3-5/8" STUDS
092900.08	6" STUDS
092900.32	5/8" FIRE-RESISTANT GYPSUM BOARD
092900.40	6" (MIN) GLASS FIBER BLANKET INSULATION
092900.45	BLANKET INSULATION, THICKNESS AS REQUIRED
093000.03	THIN SET CERAMIC WALL TILE

REVISIONS NO.	DATE	REMARKS	BY
A	08/25/2016	ADDENDUM A	
B	09/01/2016	ADDENDUM B	

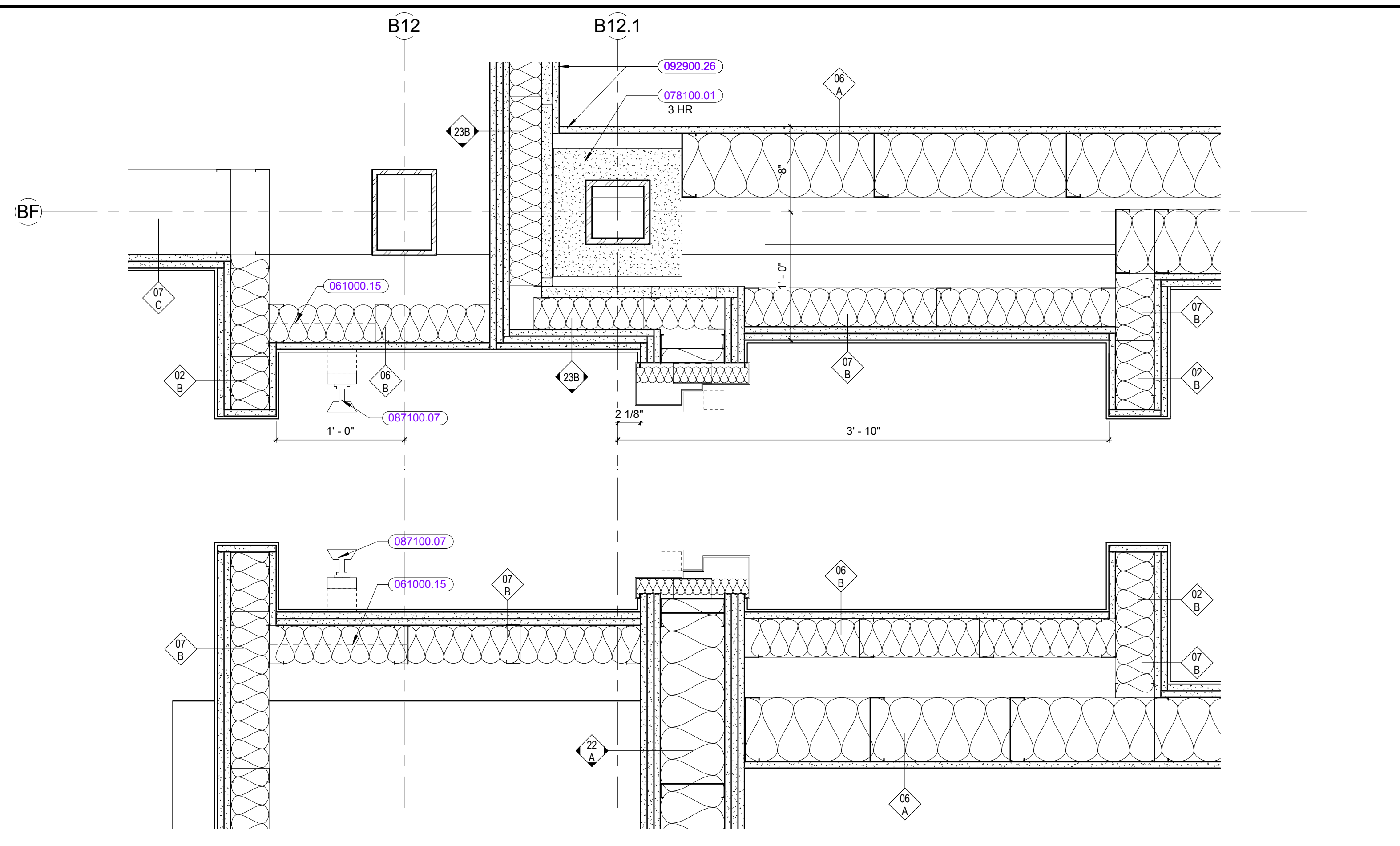

DOOR C 0-4 HOLD OPEN
1 1/2" = 1'-0" ⑤

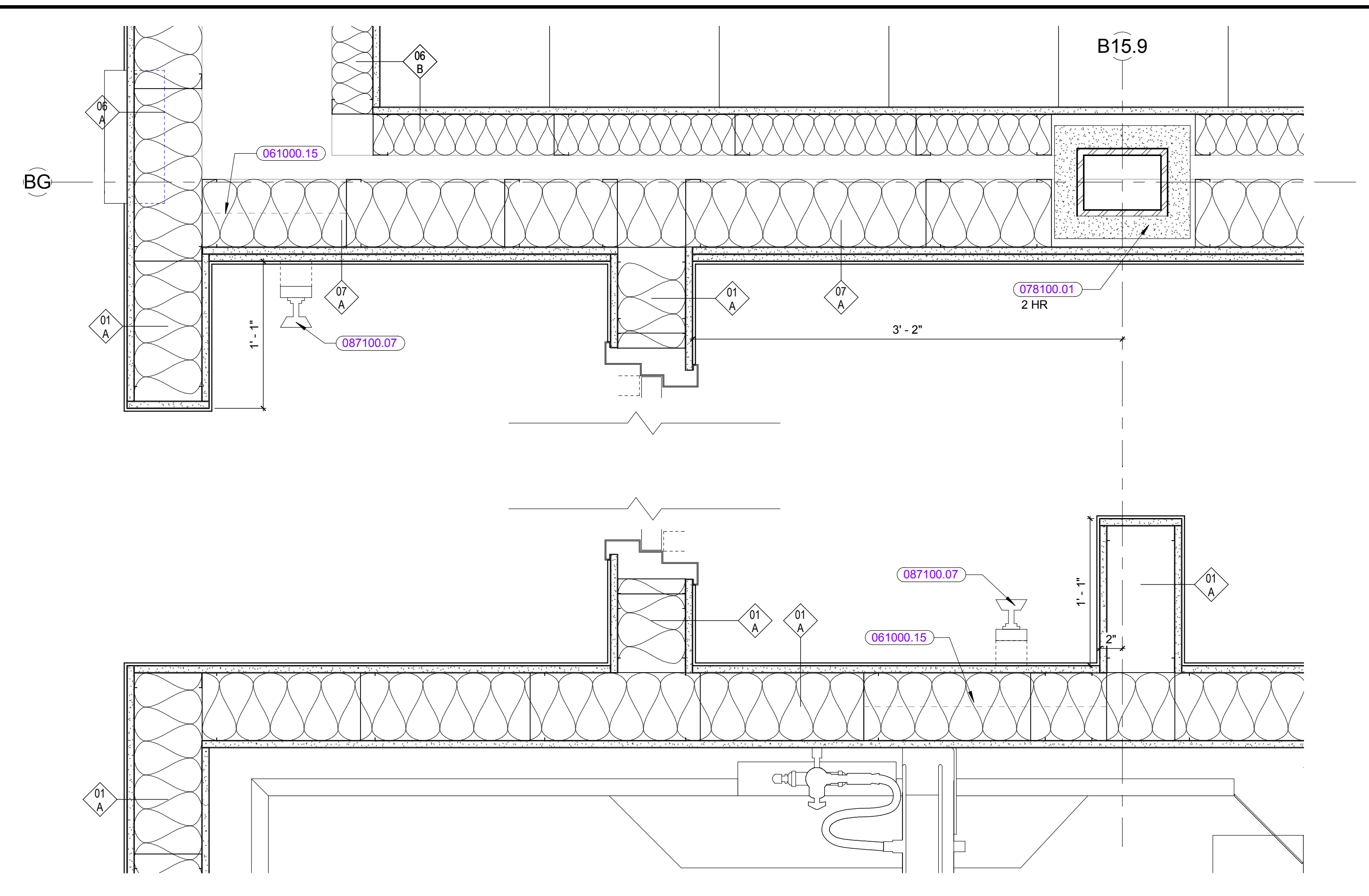

DOOR C 0-2.1 HOLD OPEN
1 1/2" = 1'-0" ①

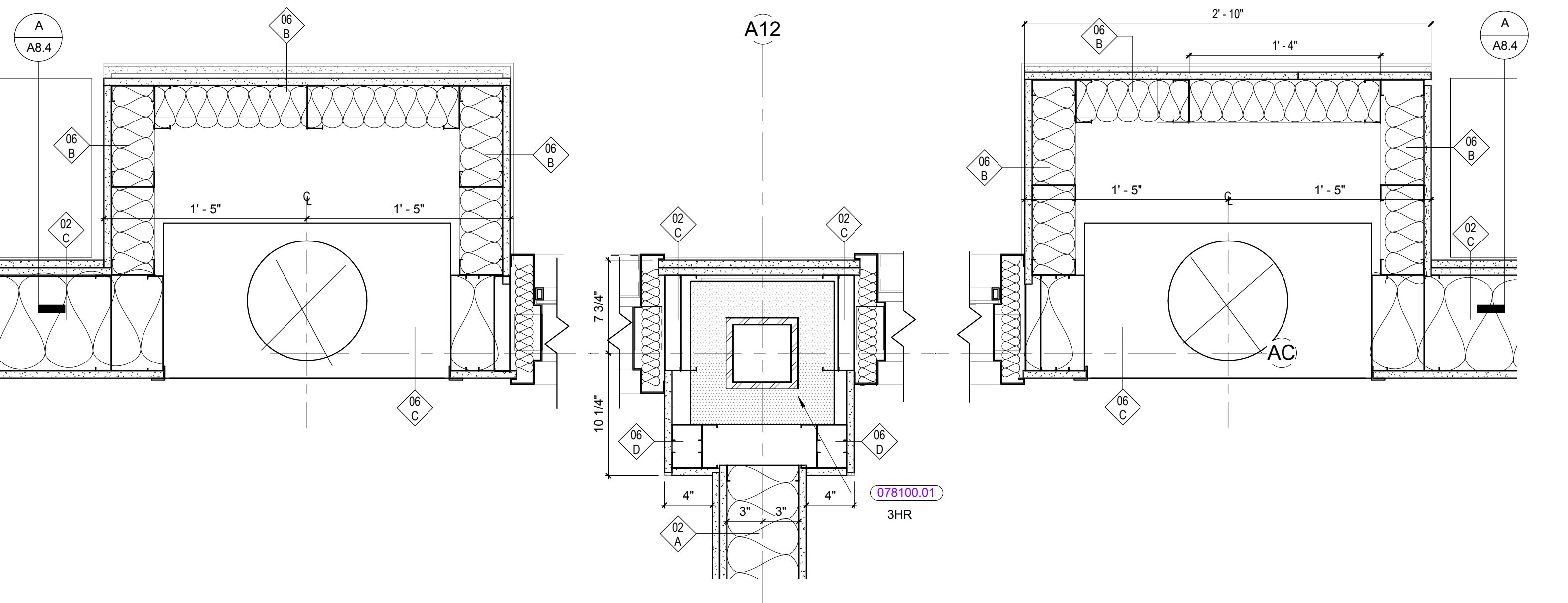

TYP CR ENTRANCE IN 1B CONSTR
1 1/2" = 1'-0" ⑥

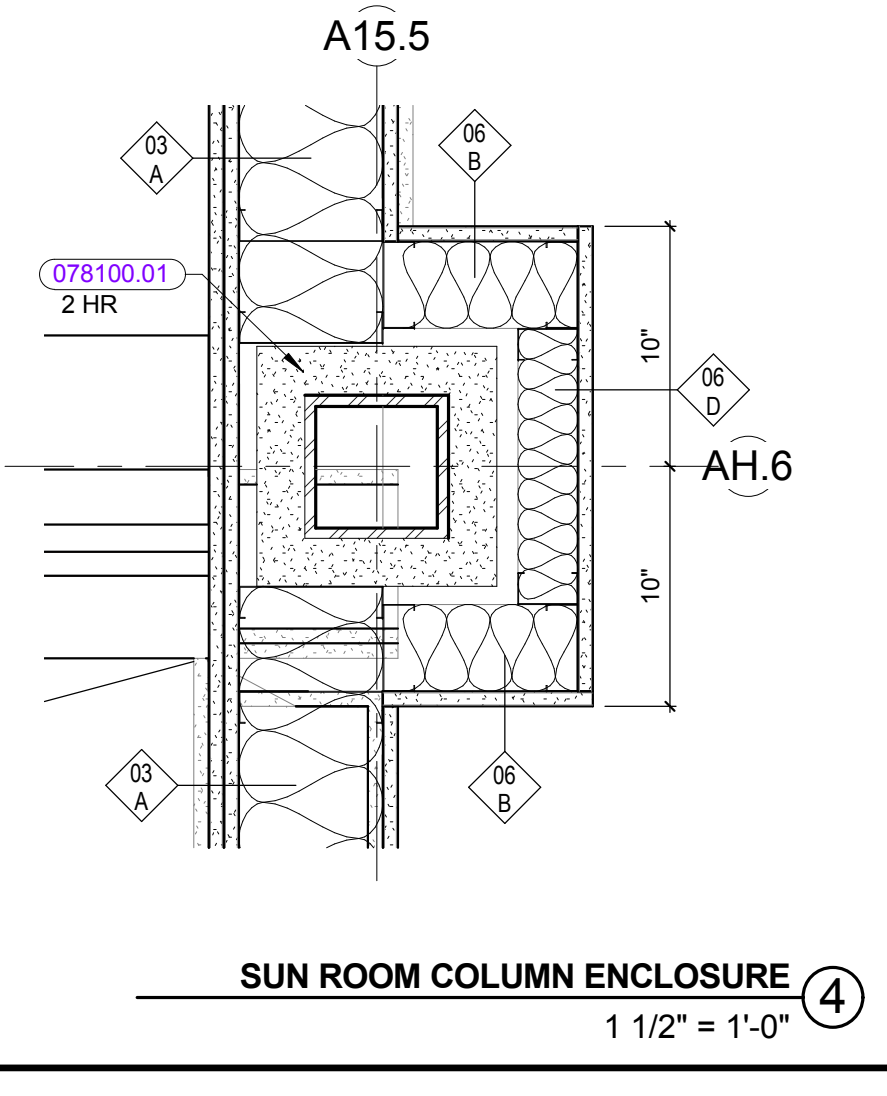

SUN ROOM COLUMN ENCLOSURE
1 1/2" = 1'-0" ④

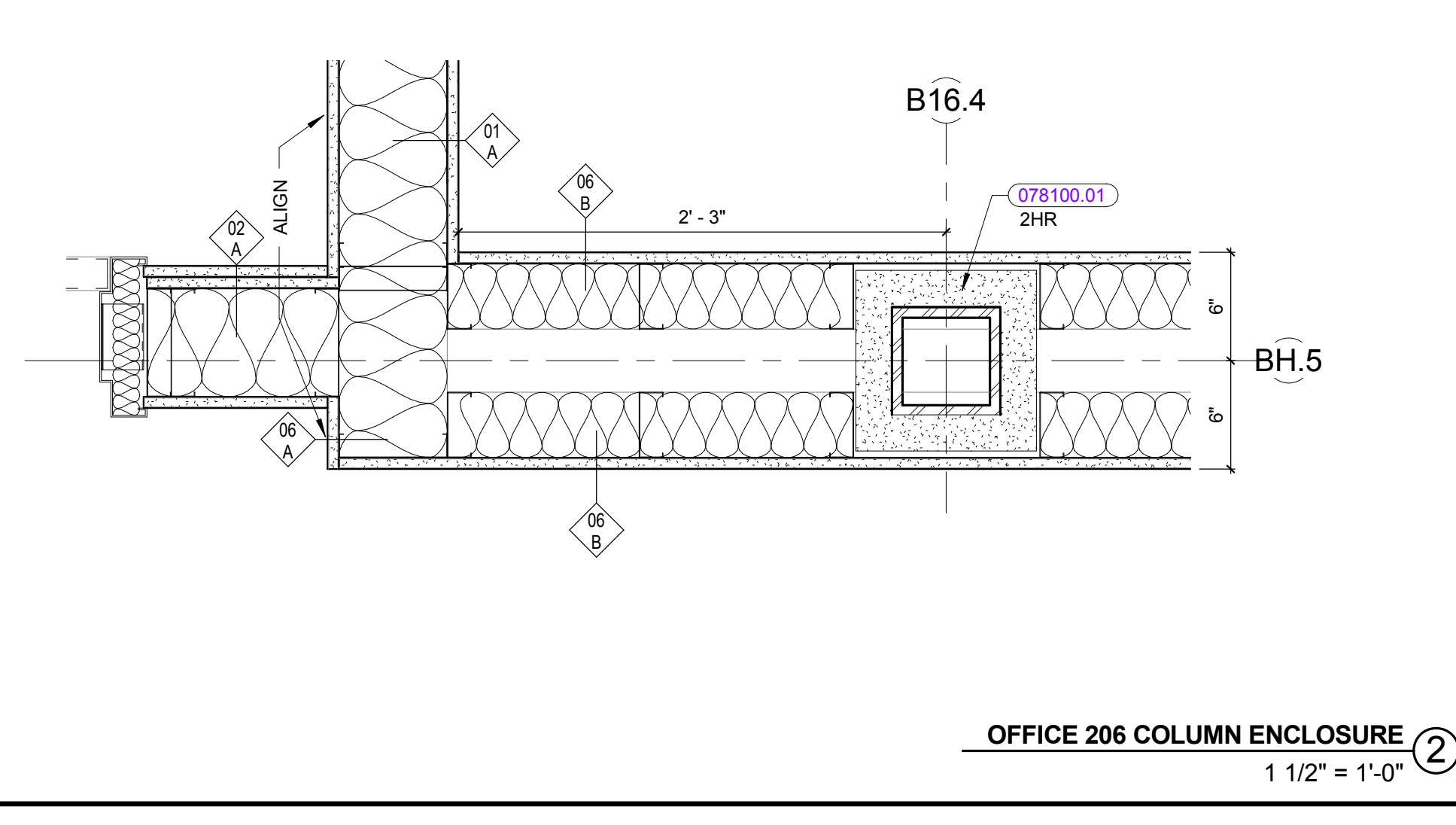

OFFICE 206 COLUMN ENCLOSURE
1 1/2" = 1'-0" ②

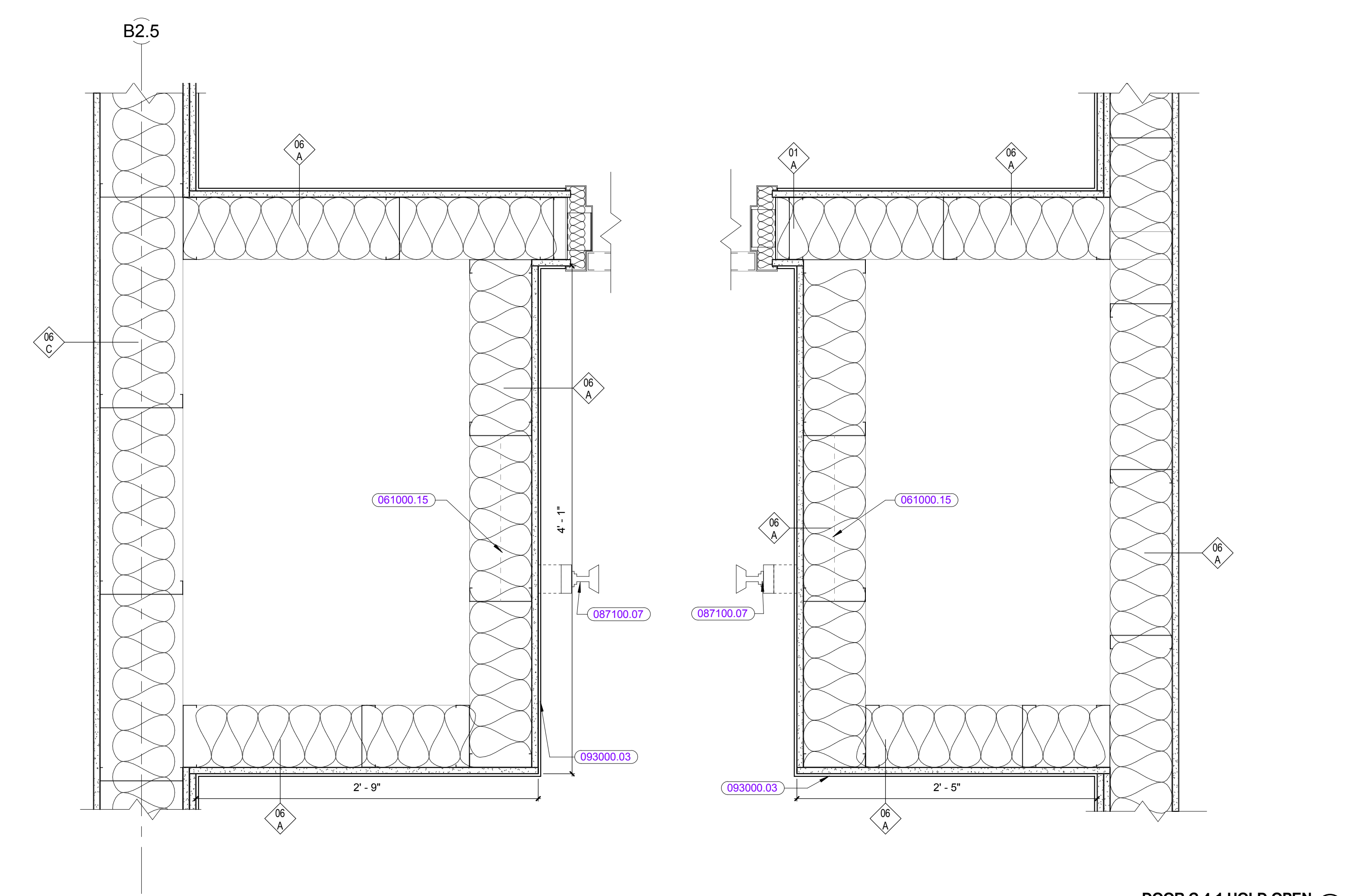

DOOR C 4-1 HOLD OPEN
1 1/2" = 1'-0" ⑦

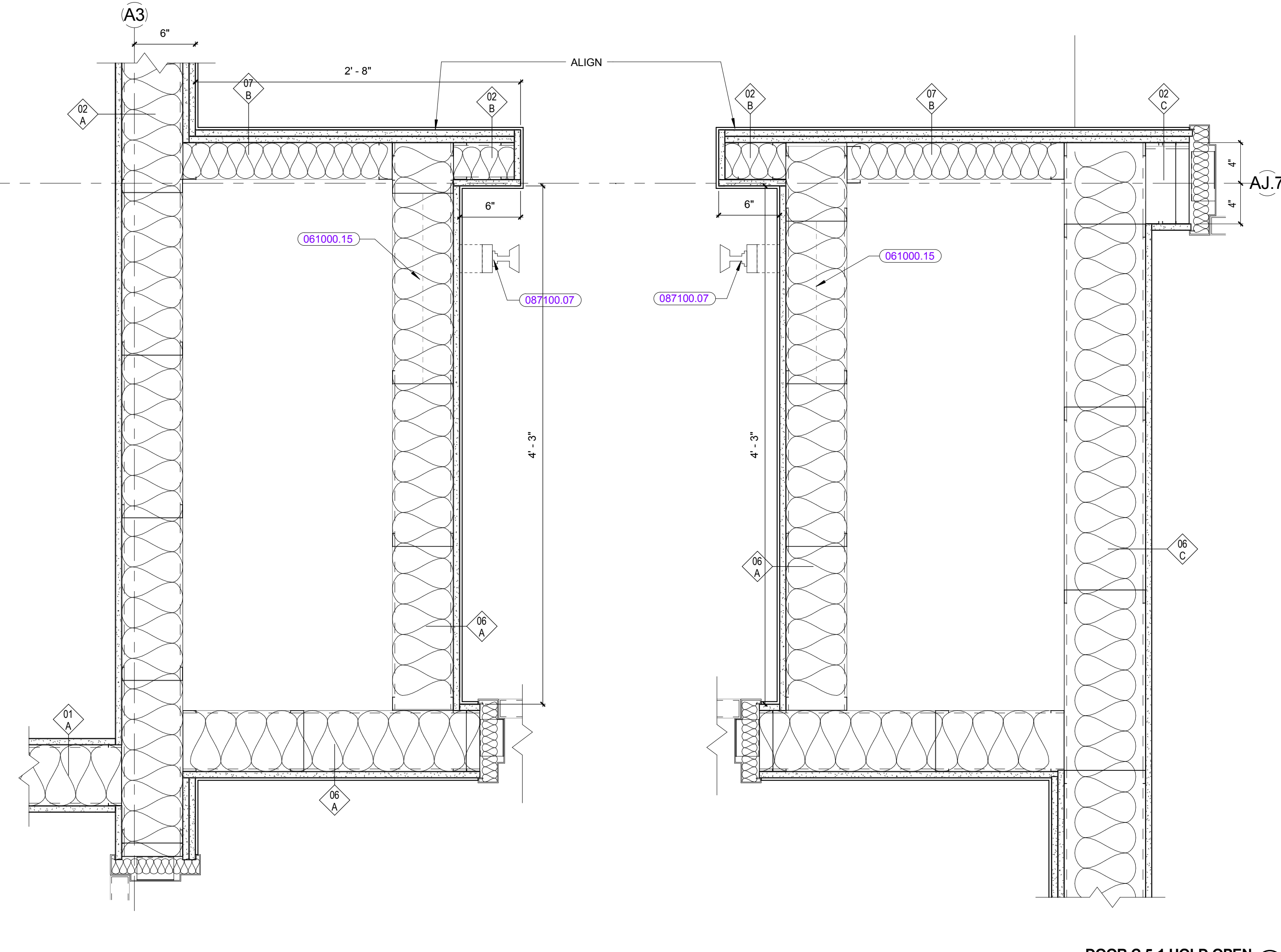

DOOR C 5-1 HOLD OPEN
1 1/2" = 1'-0" ③

KEYNOTE LIST

061000.15	CONTINUOUS WOOD BLOCKING, SIZE AS REQUIRED
078100.01	SPRAYED FIREPROOFING
087100.07	ELECTRO/MECH. DOOR HOLDER
092900.26	5/8" ABUSE RESISTANT GYPSUM BOARD
093000.03	THIN SET CERAMIC WALL TILE
104400.05	CABINET MOUNTED WATER TYPE FIRE EXTINGUISHER

REVISIONS NO.	DATE	REMARKS	BY
A	08/25/2016	ADDENDUM A	

© COPYRIGHT HMFH ARCHITECTS, INC.

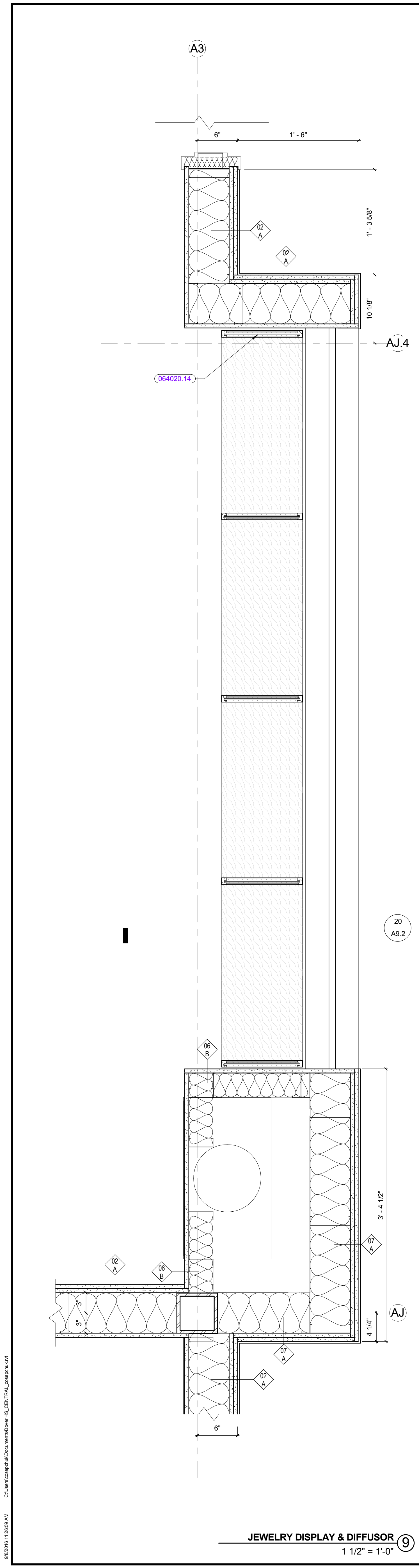

JEWELRY DISPLAY & DIFFUSOR ⑨
1 1/2" = 1'-0"

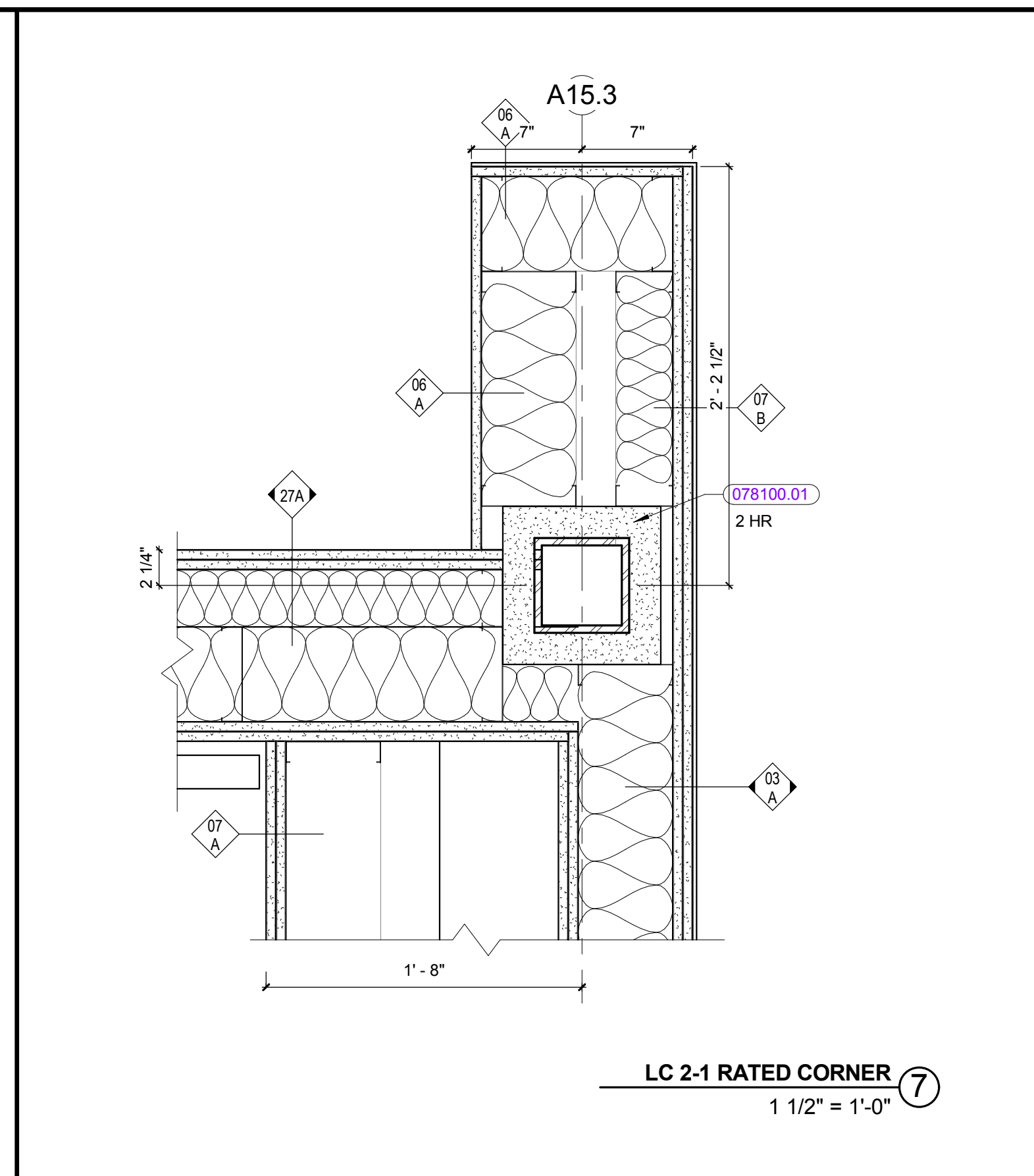

LC 2-1 RATED CORNER ⑦
1 1/2" = 1'-0"

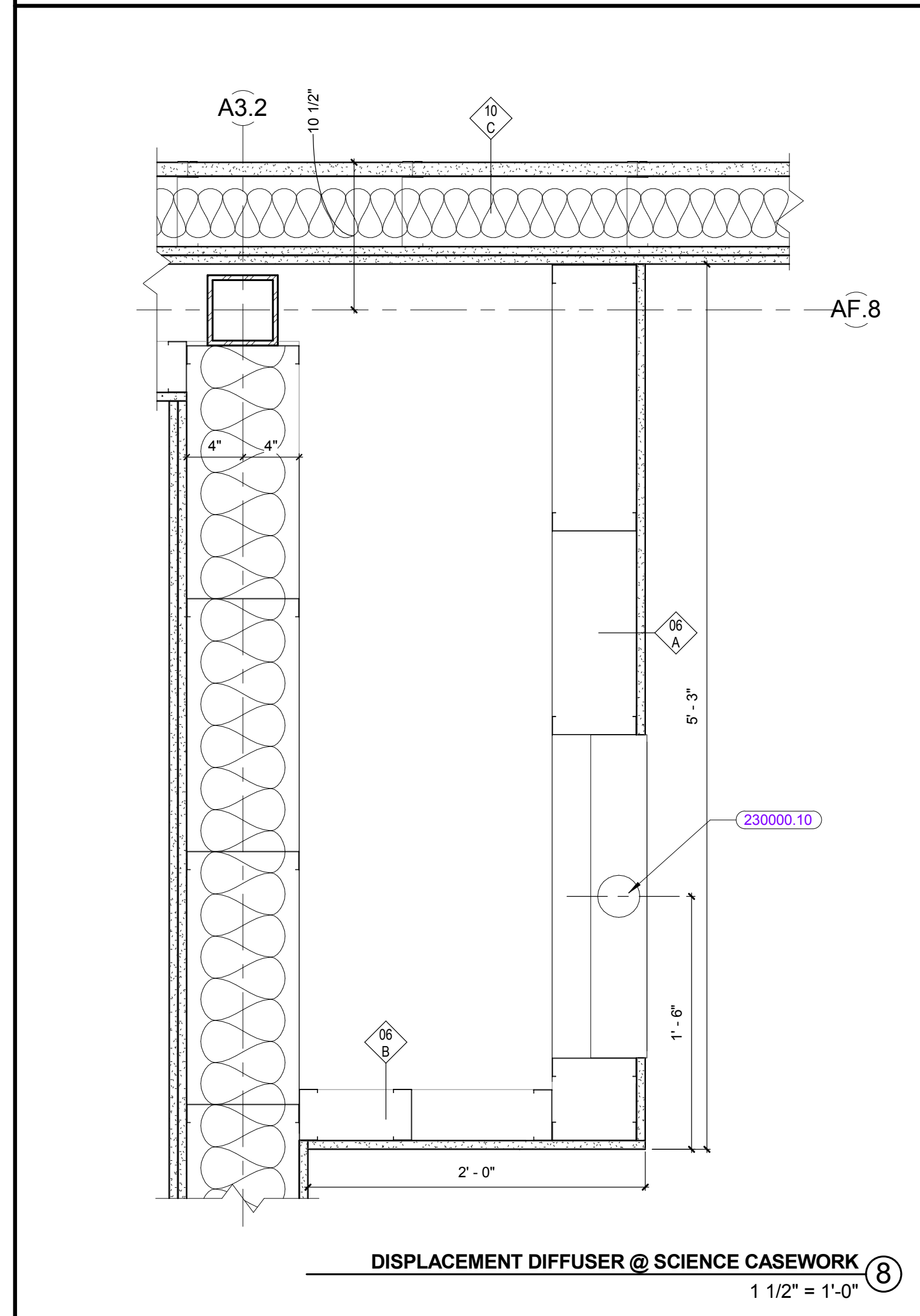

DISPLACEMENT DIFFUSER @ SCIENCE CASEWORK ⑧
1 1/2" = 1'-0"

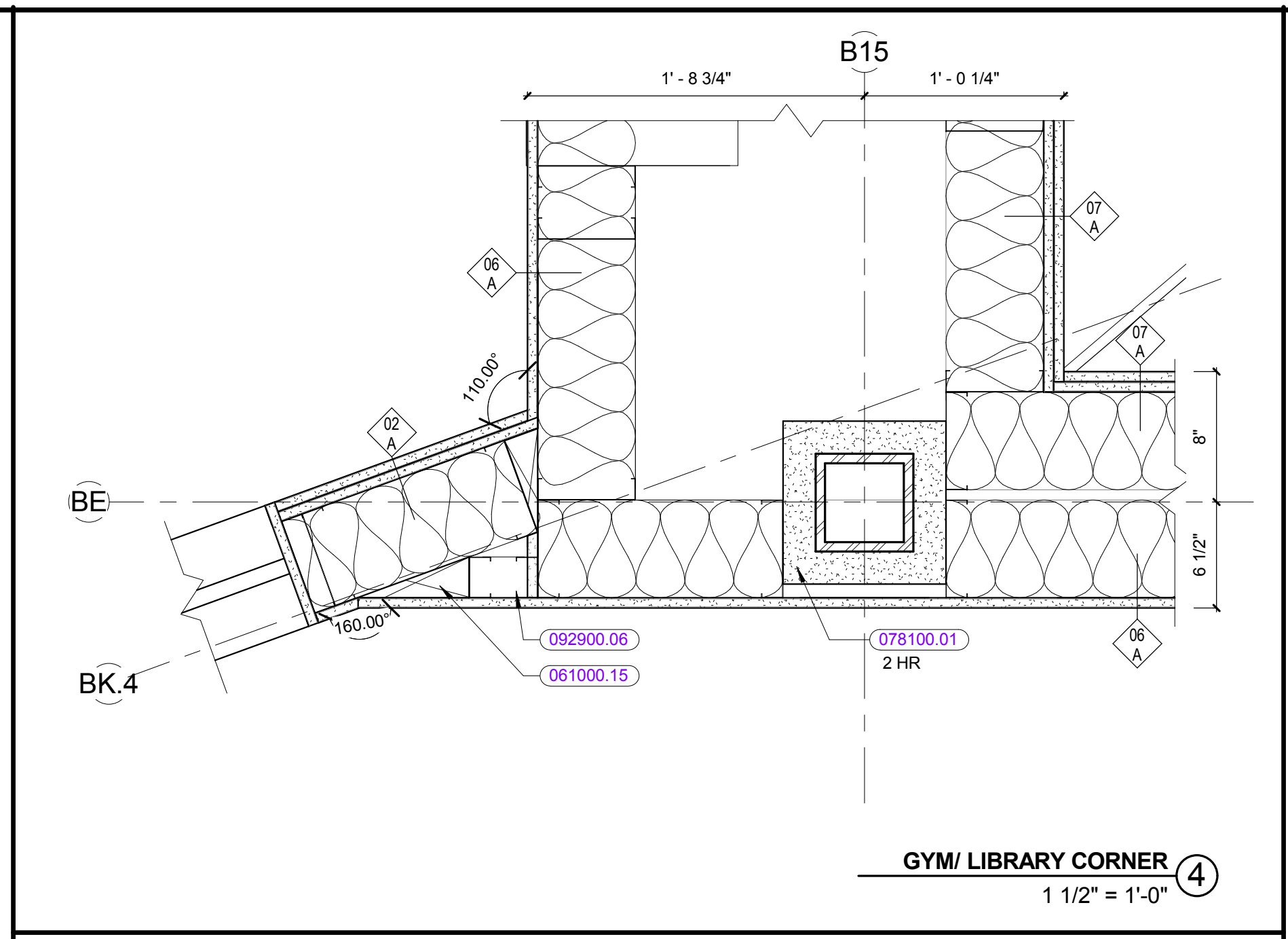

GYM/ LIBRARY CORNER ④
1 1/2" = 1'-0"

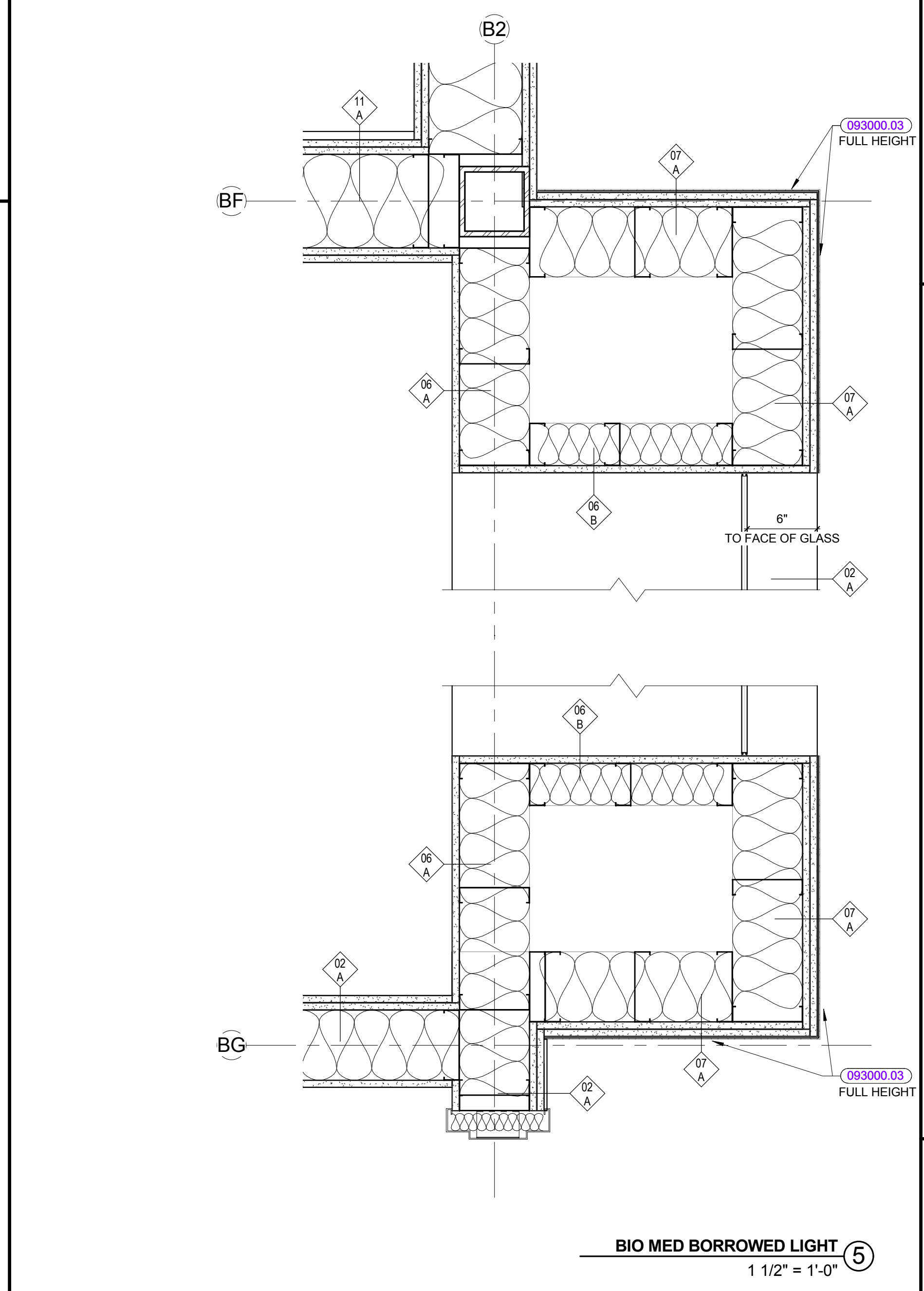

BIO MED BORROWED LIGHT ⑤
1 1/2" = 1'-0"

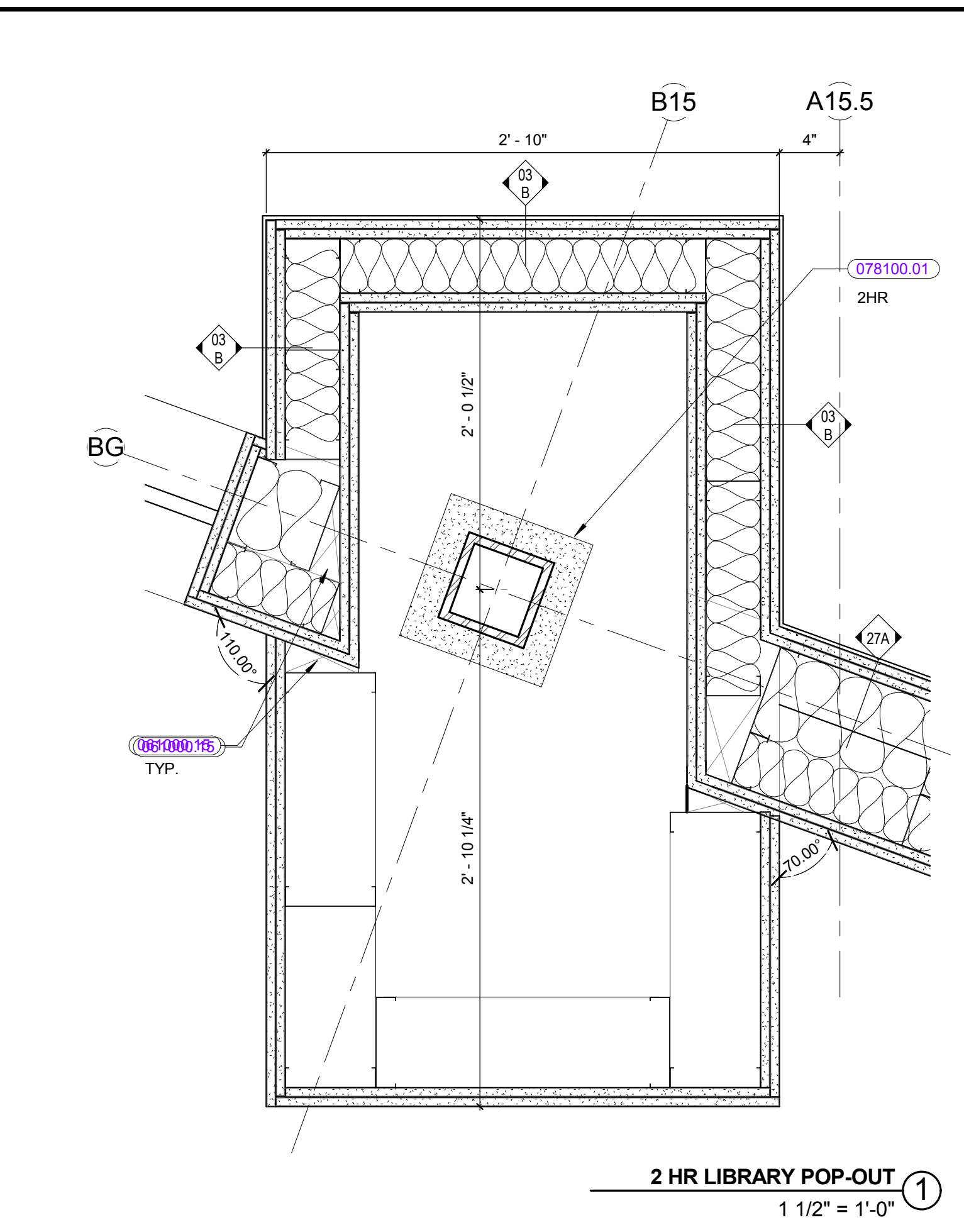

2 HR LIBRARY POP-OUT ①
1 1/2" = 1'-0"

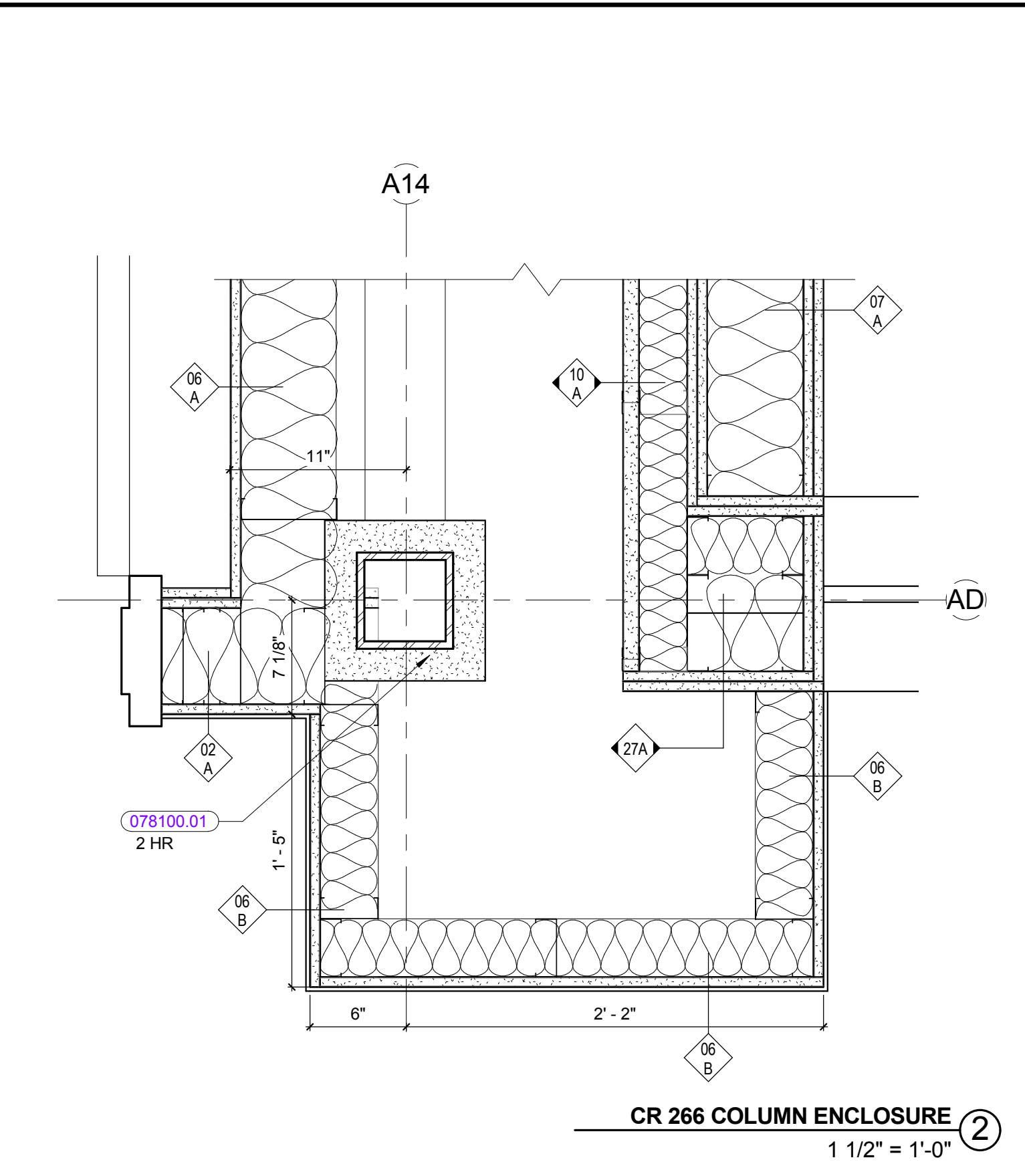

CR 266 COLUMN ENCLOSURE ②
1 1/2" = 1'-0"

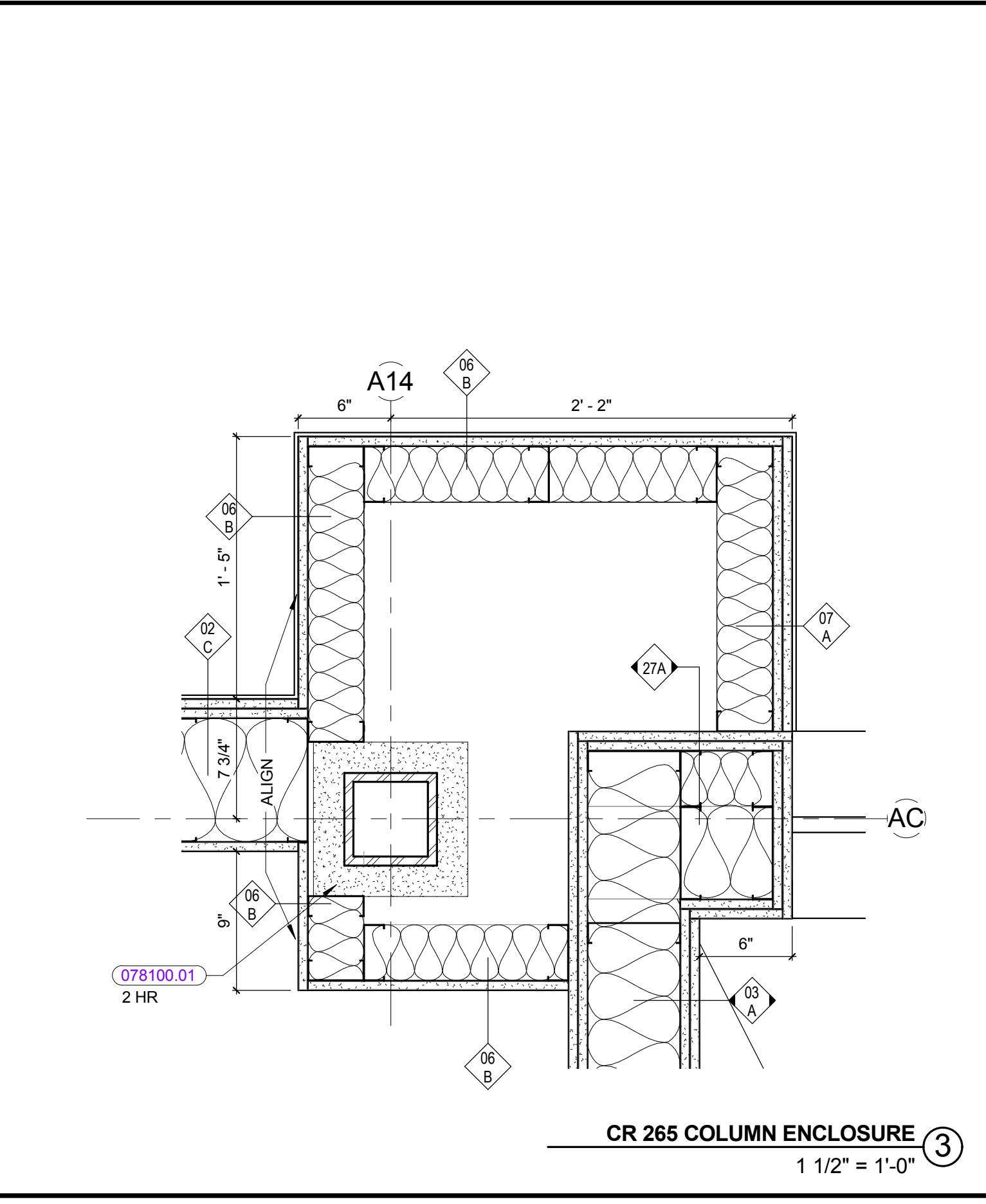

CR 265 COLUMN ENCLOSURE ③
1 1/2" = 1'-0"

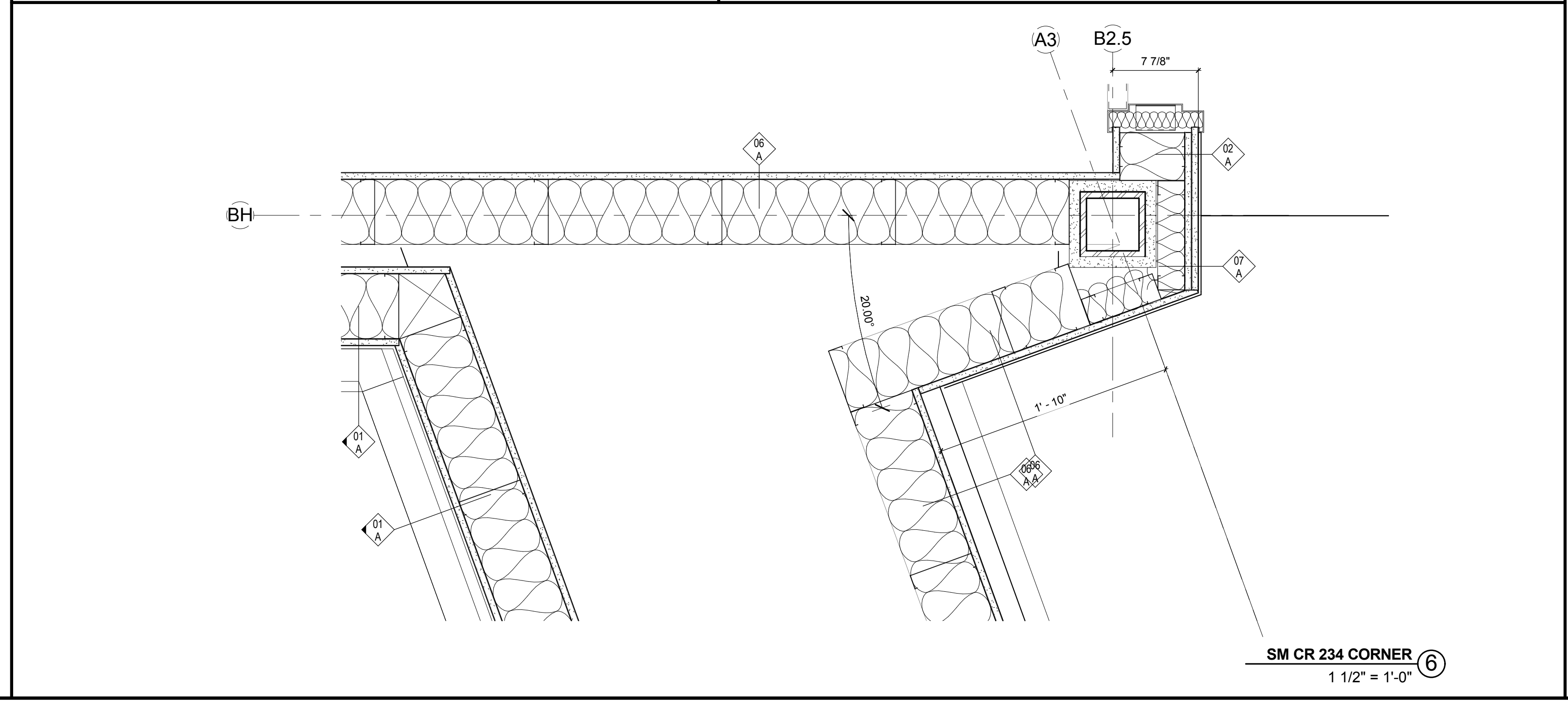

SM CR 234 CORNER ⑥
1 1/2" = 1'-0"

KEYNOTE LIST

061000.15	CONTINUOUS WOOD BLOCKING, SIZE AS REQUIRED
064020.14	3/4" WOOD VENEER PLYWOOD WITH 3/8" SOLID WOOD EDGE BANDING
078100.01	SPRAYED FIREPROOFING
062900.06	2-1/2" STUDS
093000.03	THIN SET CERAMIC WALL TILE
230000.10	DISPLACEMENT VENTILATION DIFFUSER

HM FH ARCHITECTS
120 Billing-Allen Drive
Dover, NH 03820
603.752.2200
©HM FH Architects, Inc.

100% CONFORMED SET - FOR CONSTRUCTION
9/12/2016

Dover HS / Career Technical Center
25 Alumni Drive, Dover, NH
Interior Plan Details
SCALE: 1 1/2" = 1'-0" DRAWN BY: AUBRY CHECKED BY: CHECKER

REVISIONS NO.	DATE	REMARKS	BY
A	08/25/2016	ADDENDUM A	
B	09/01/2016	ADDENDUM B	

DRAWING NUMBER
A8.10
JOB NUMBER 403114

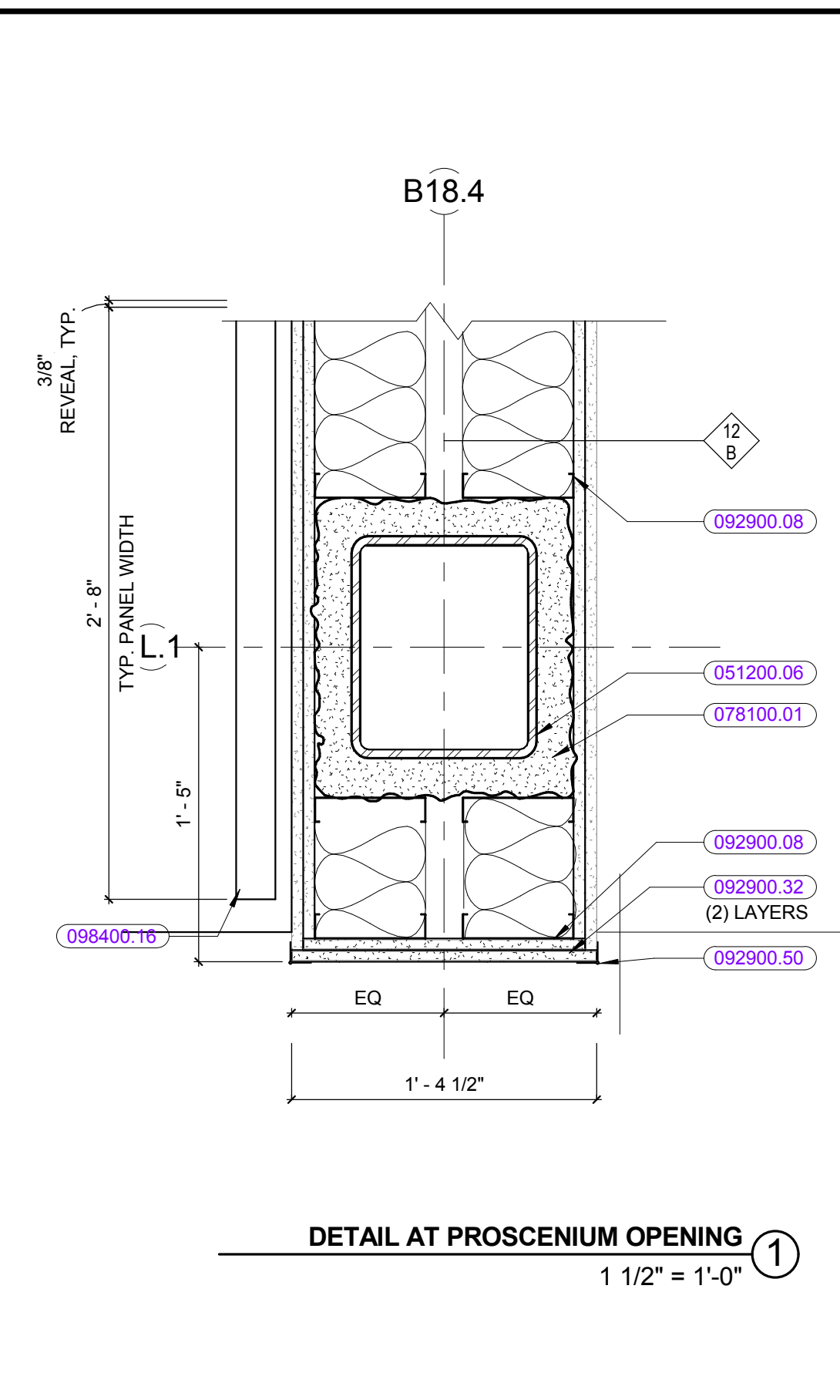
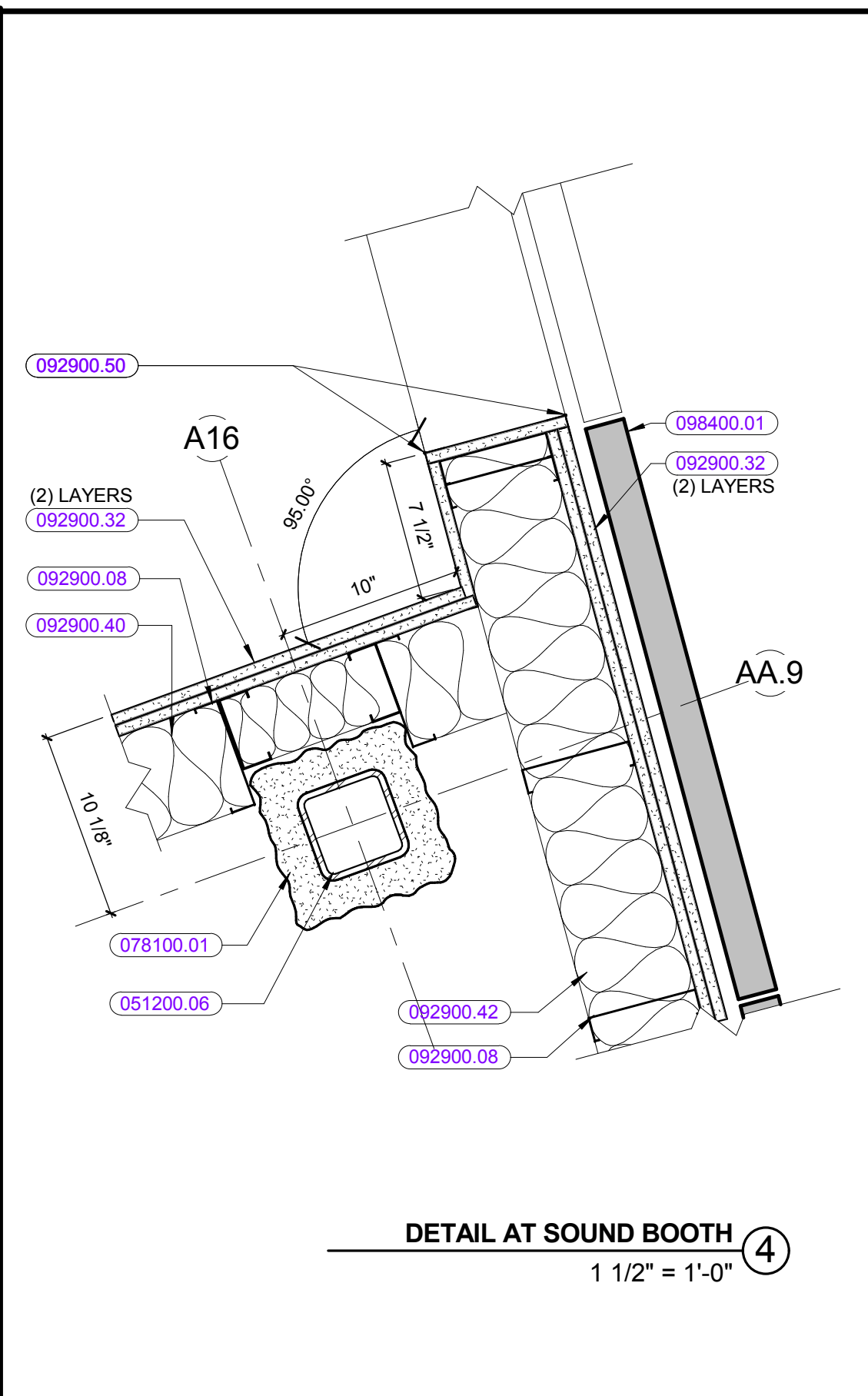
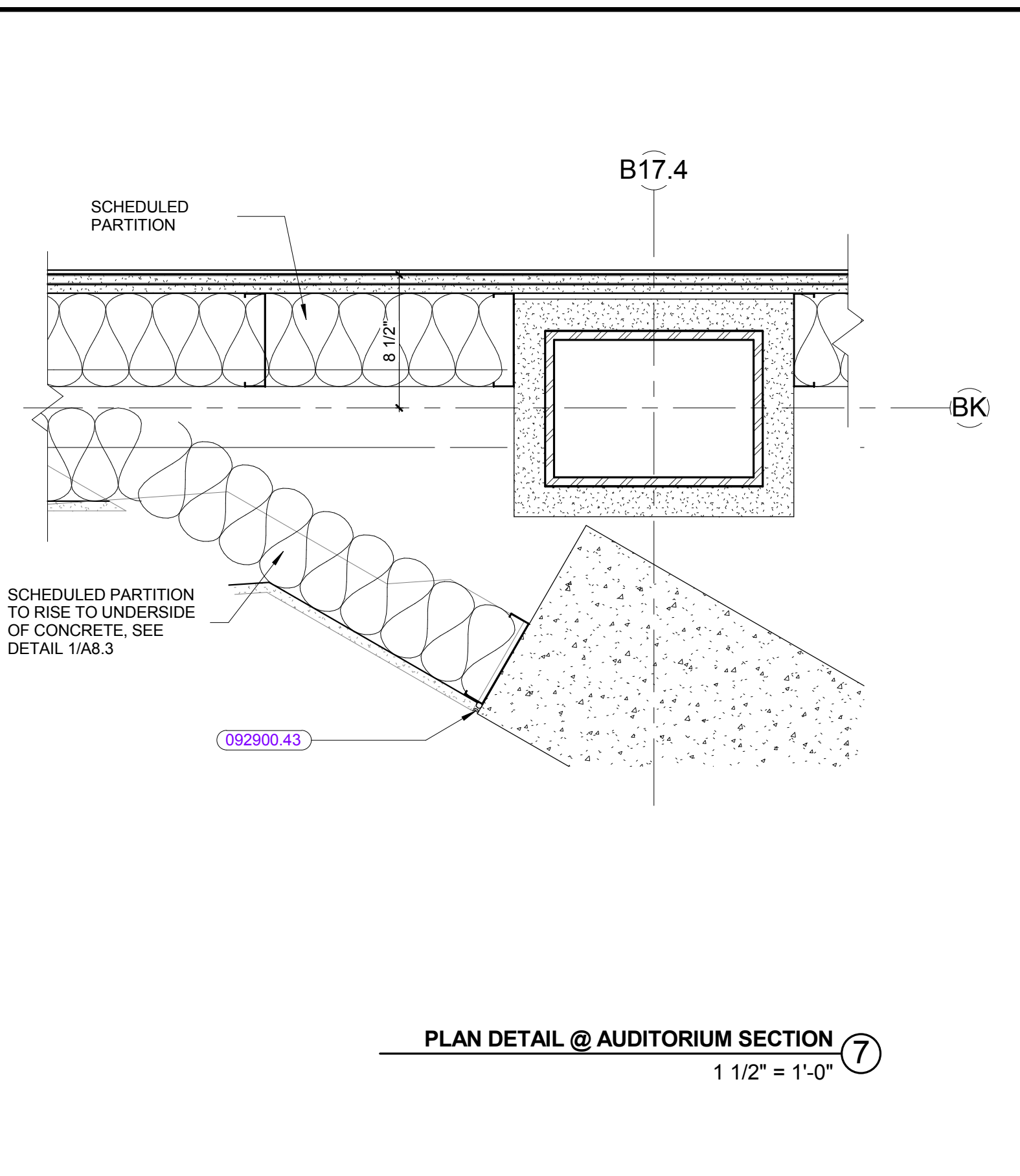
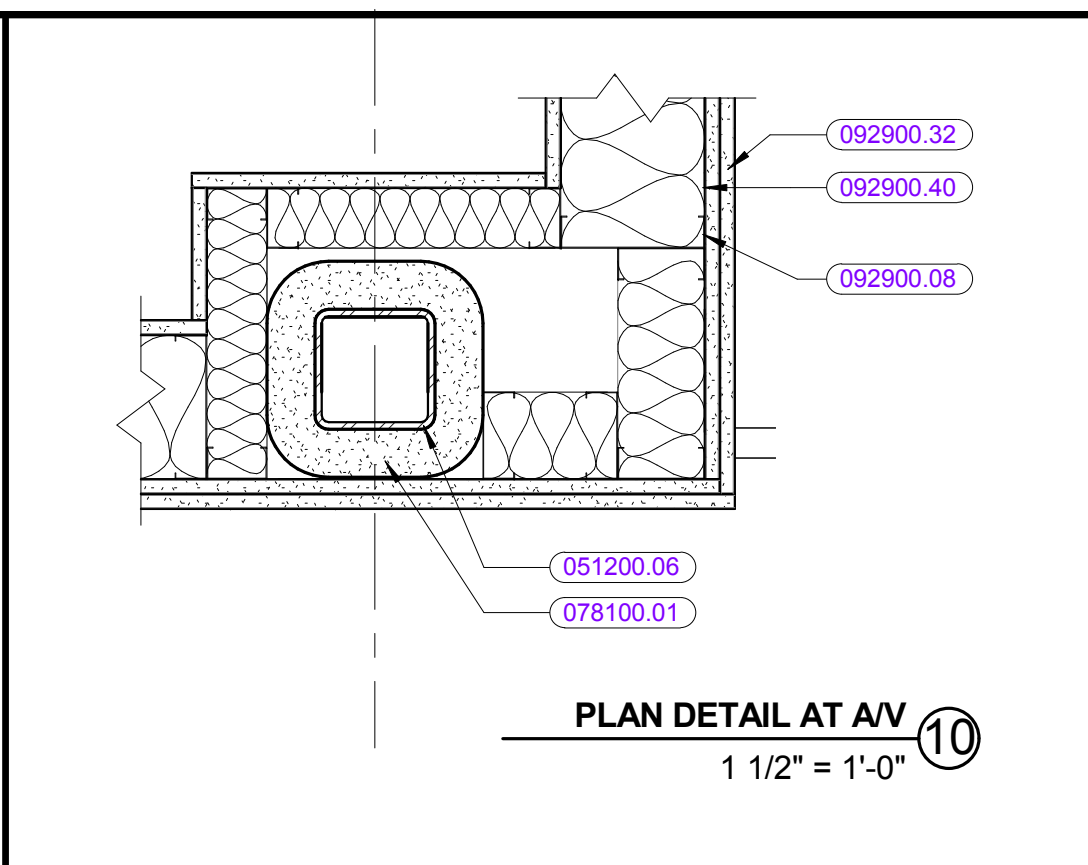

KEYNOTE LIST

051200.01	STEEL COLUMN
051200.06	STEEL TUBE
051200.09	STEEL BRACING
078100.01	SPRAYED FIREPROOFING
092900.08	6" STUDS
092900.32	5/8" FIRE-RESISTANT GYPSUM BOARD
092900.40	6" (MIN) GLASS FIBER BLANKET INSULATION
092900.42	6" (MIN) MINERAL WOOL INSULATION
092900.43	ACOUSTICAL SEALANT
092900.50	CORNER BEAD
098400.01	ACOUSTICAL WALL PANEL
098400.16	ACOUSTICAL WALL PANEL TYPE 3

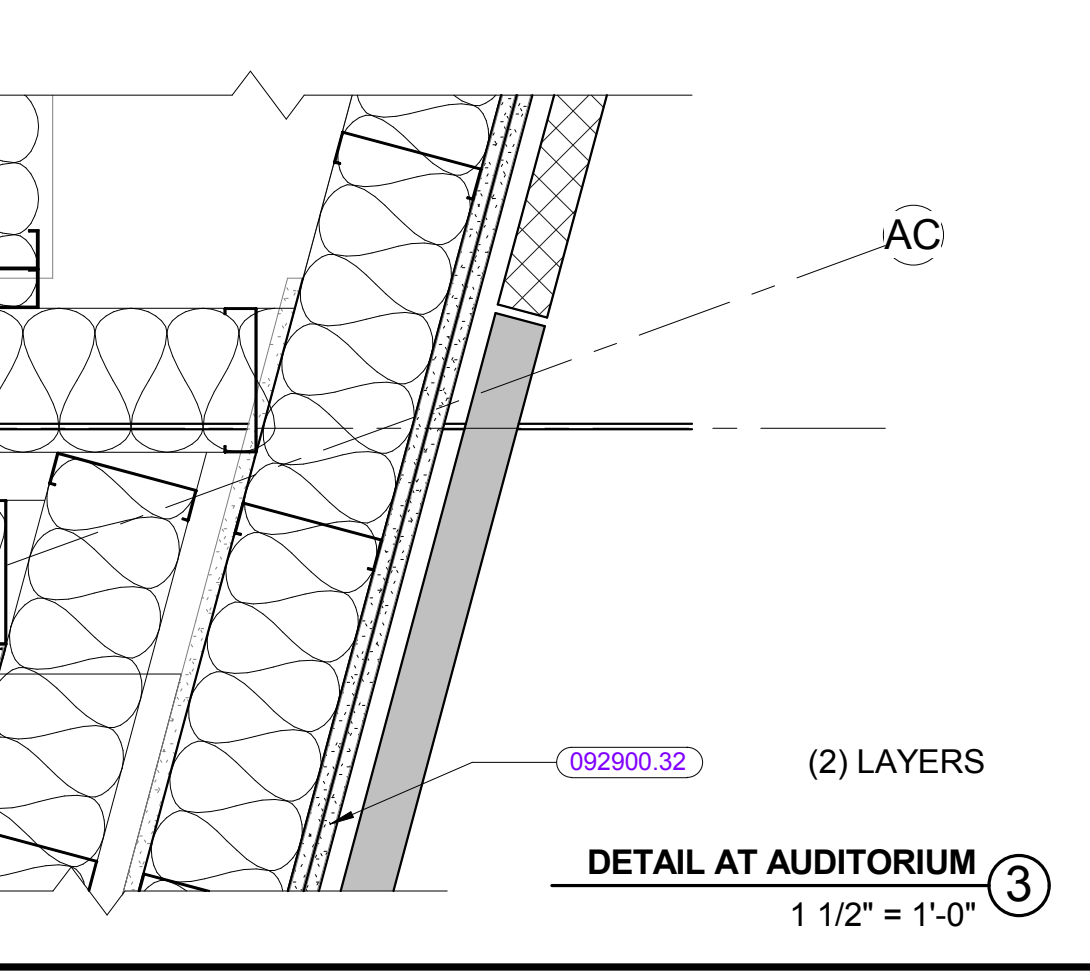
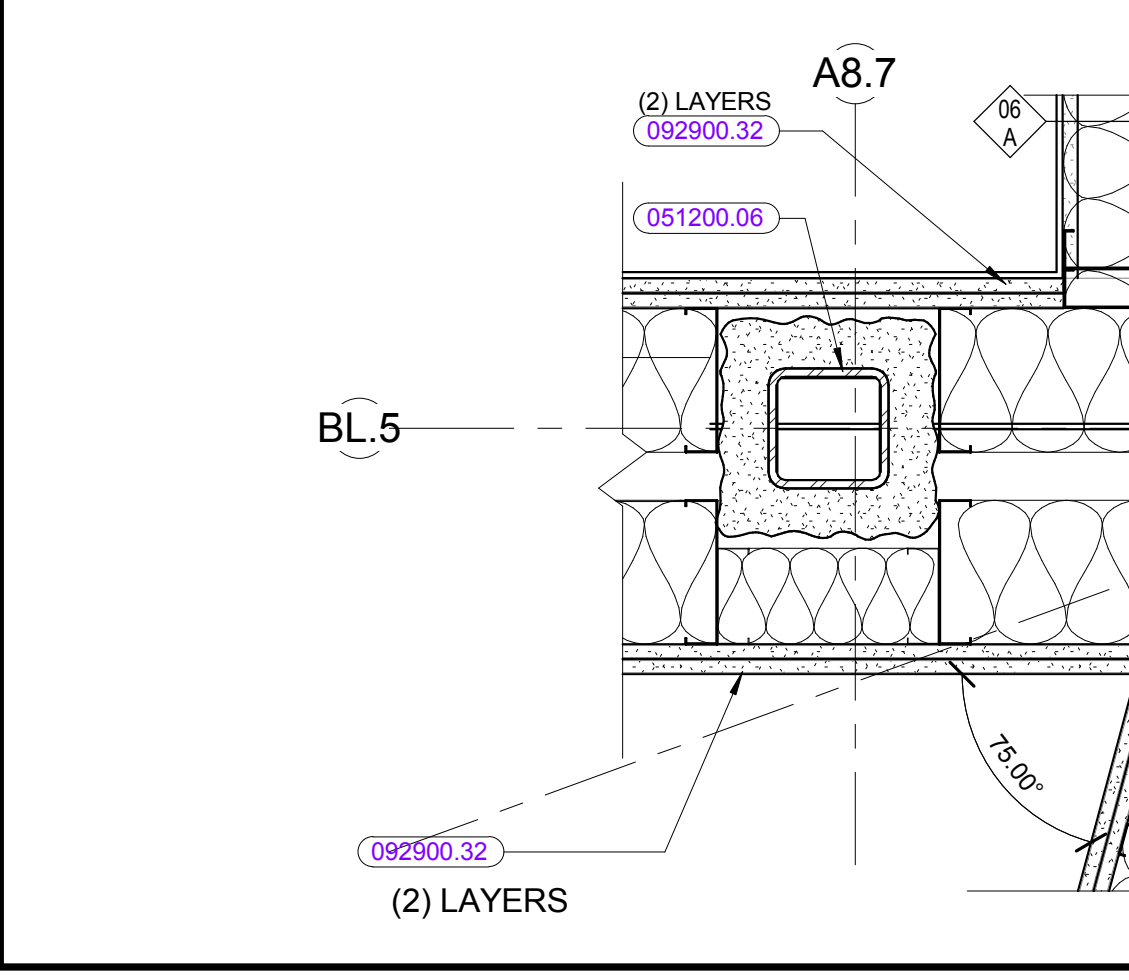
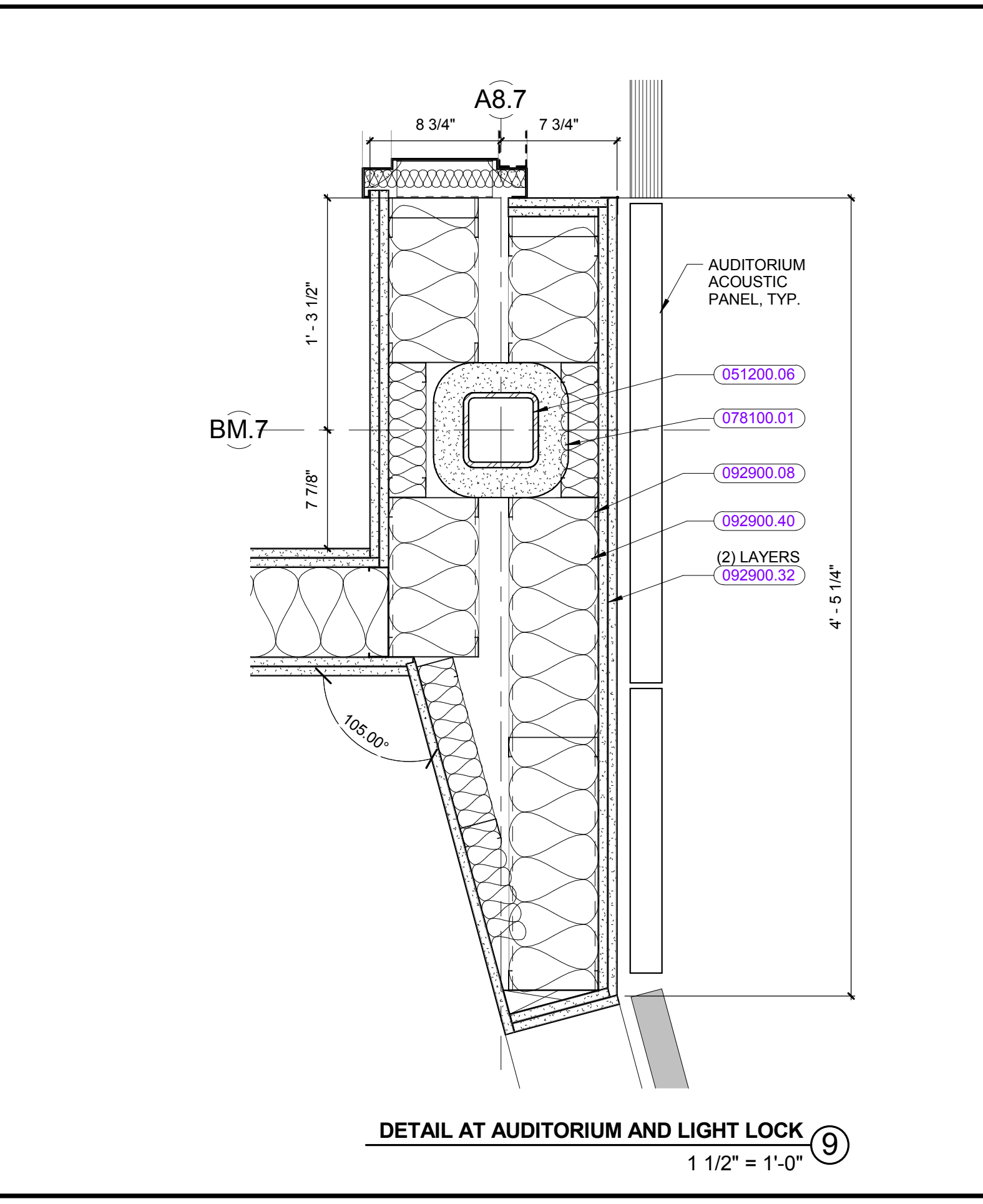
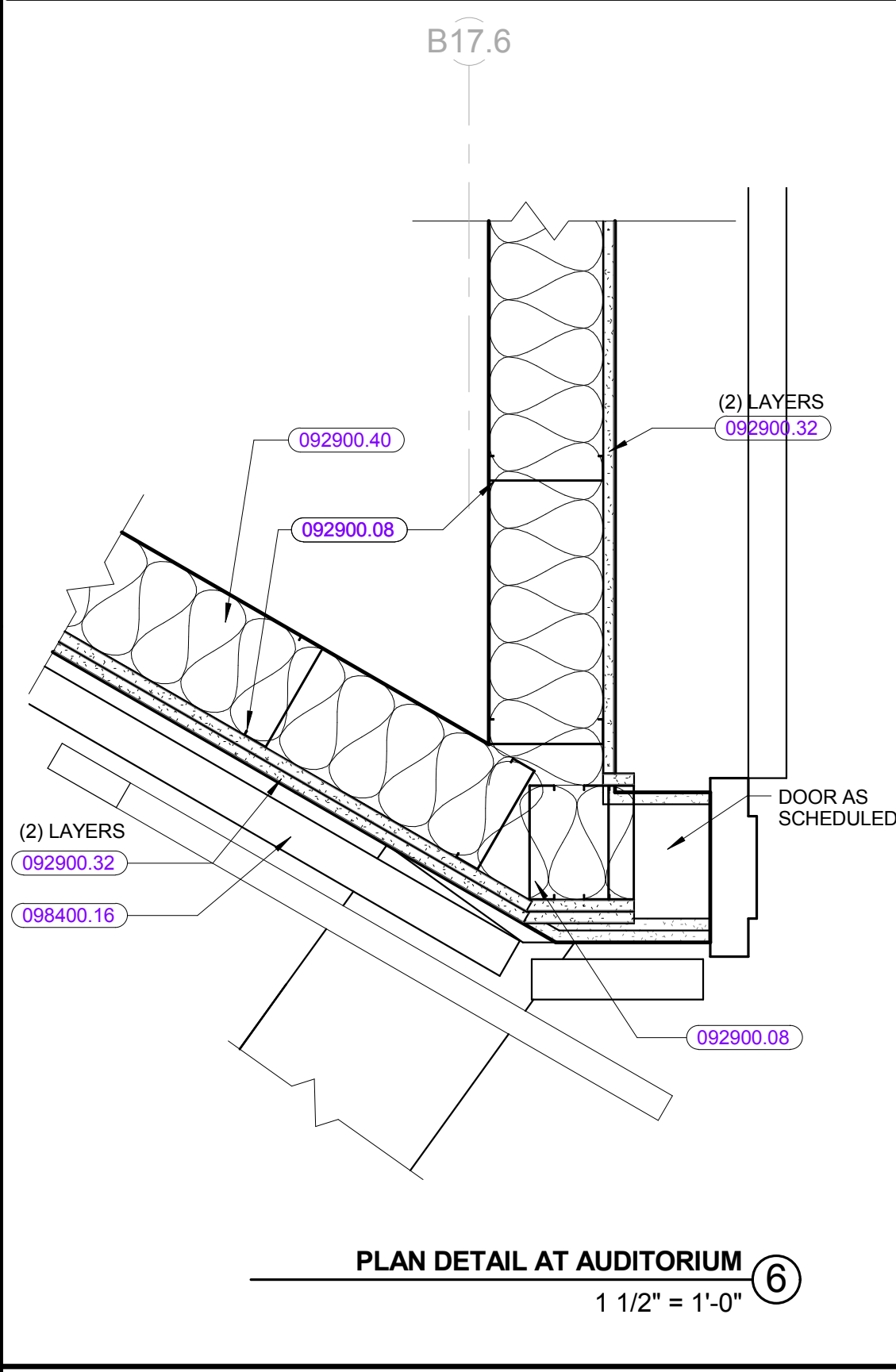
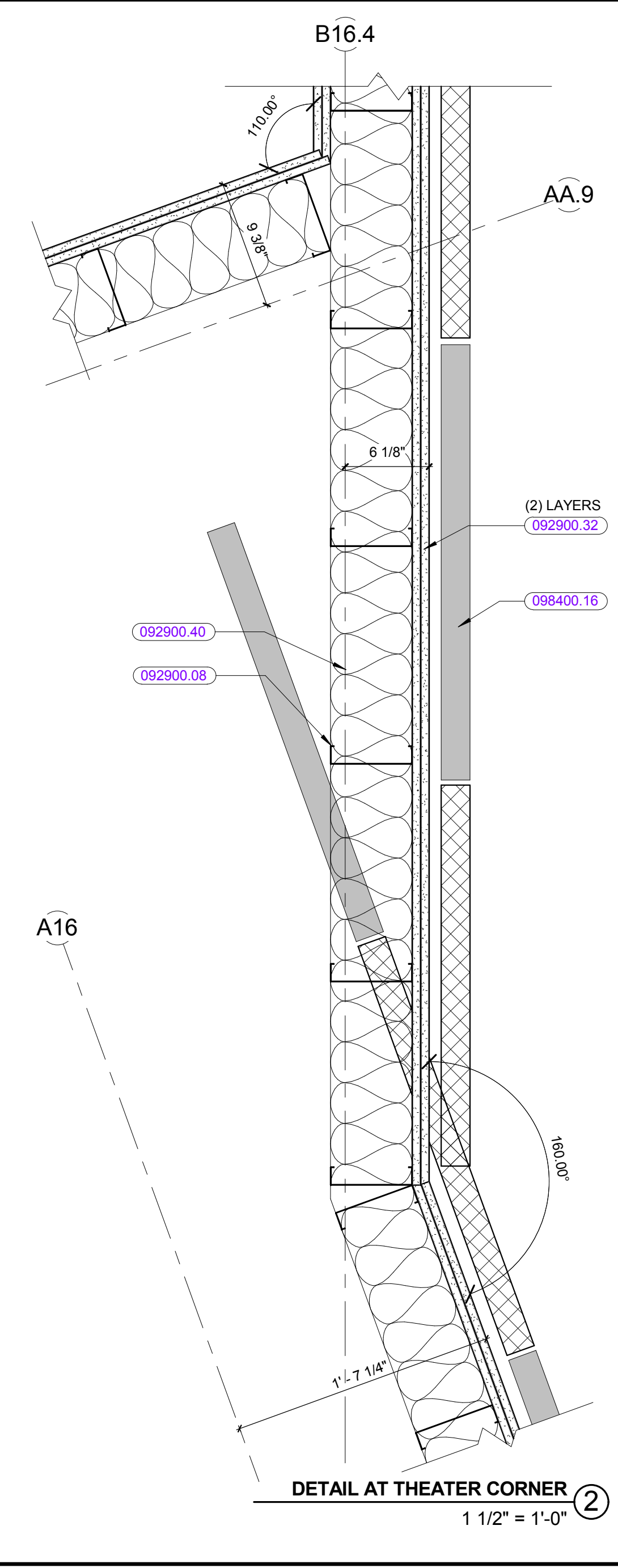
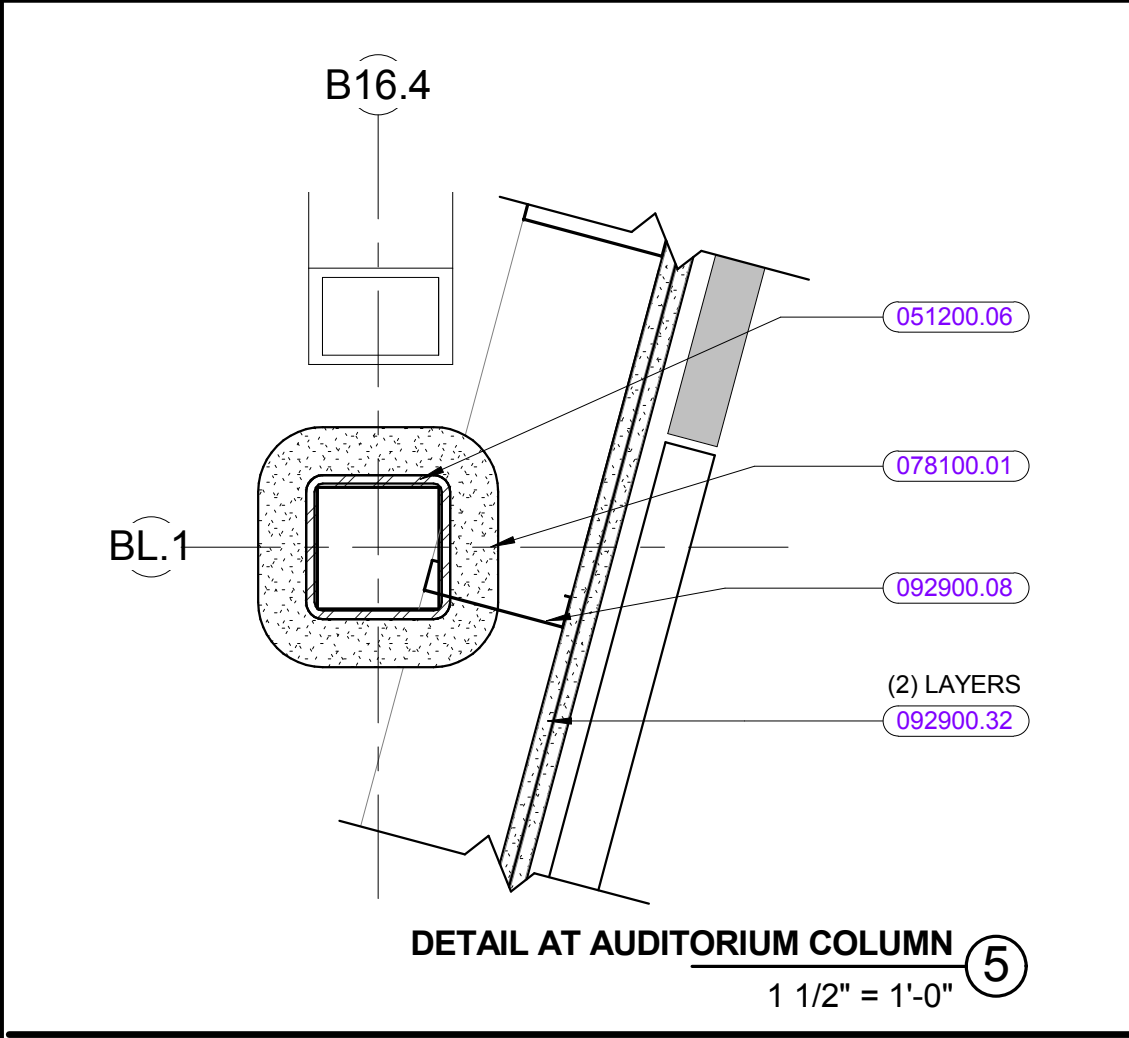
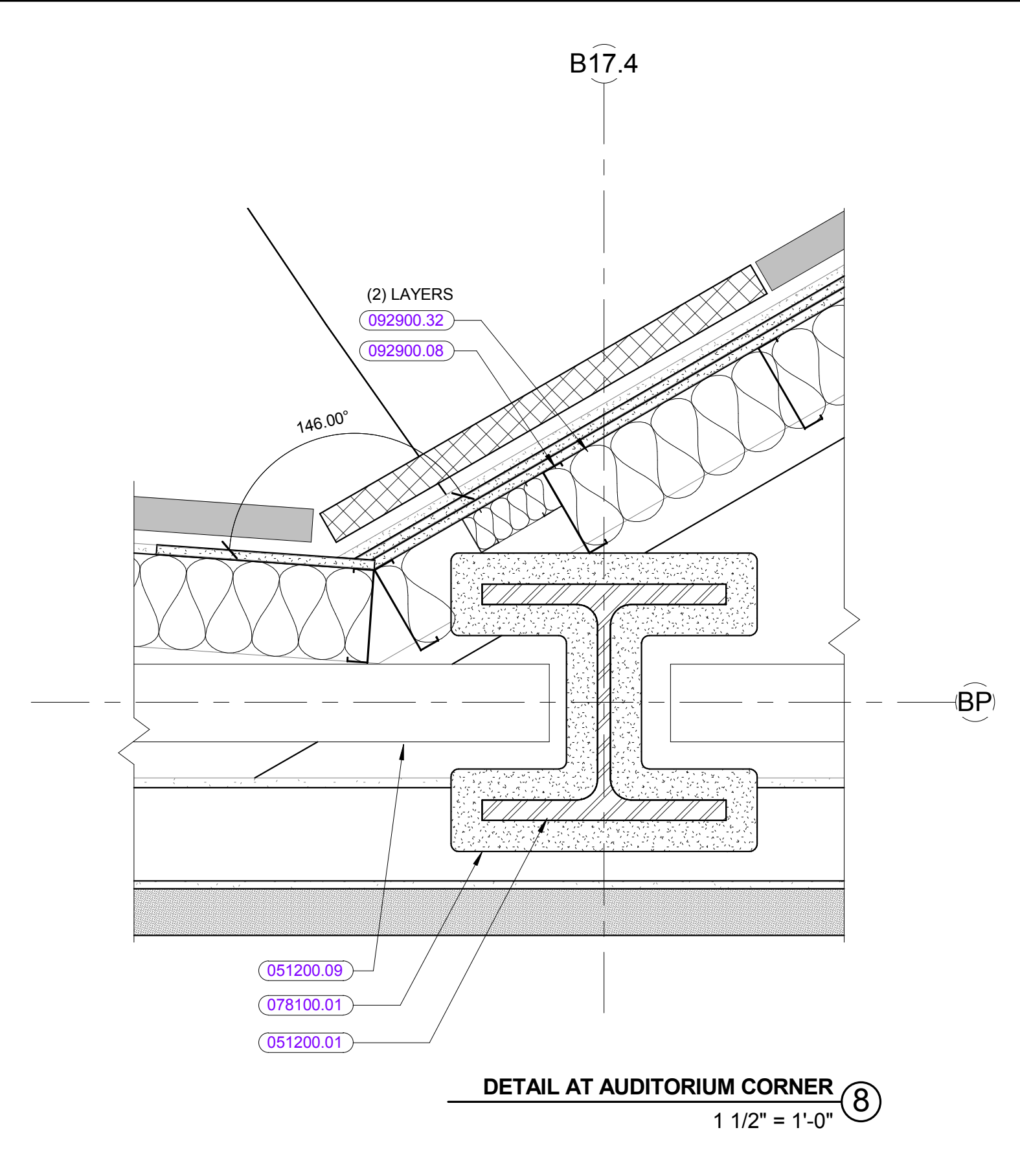

REVISIONS NO.	DATE	REMARKS	BY

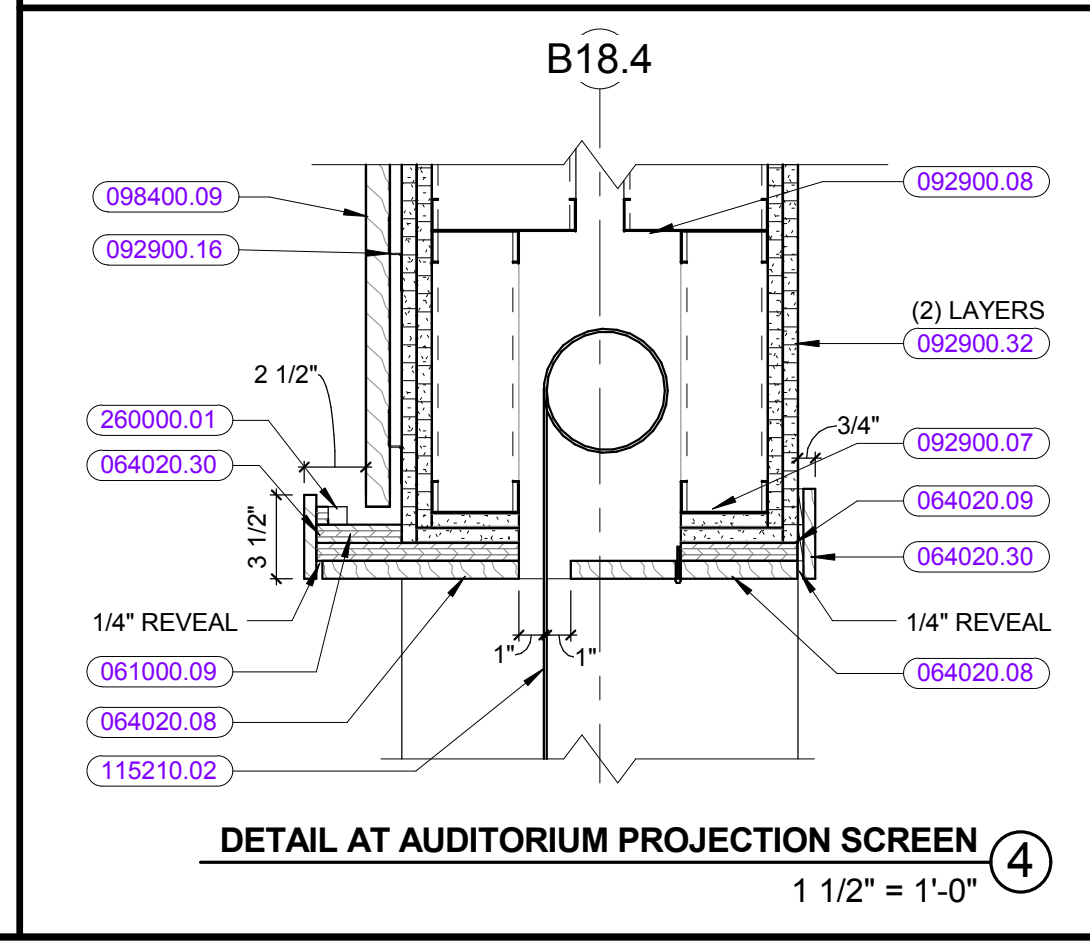
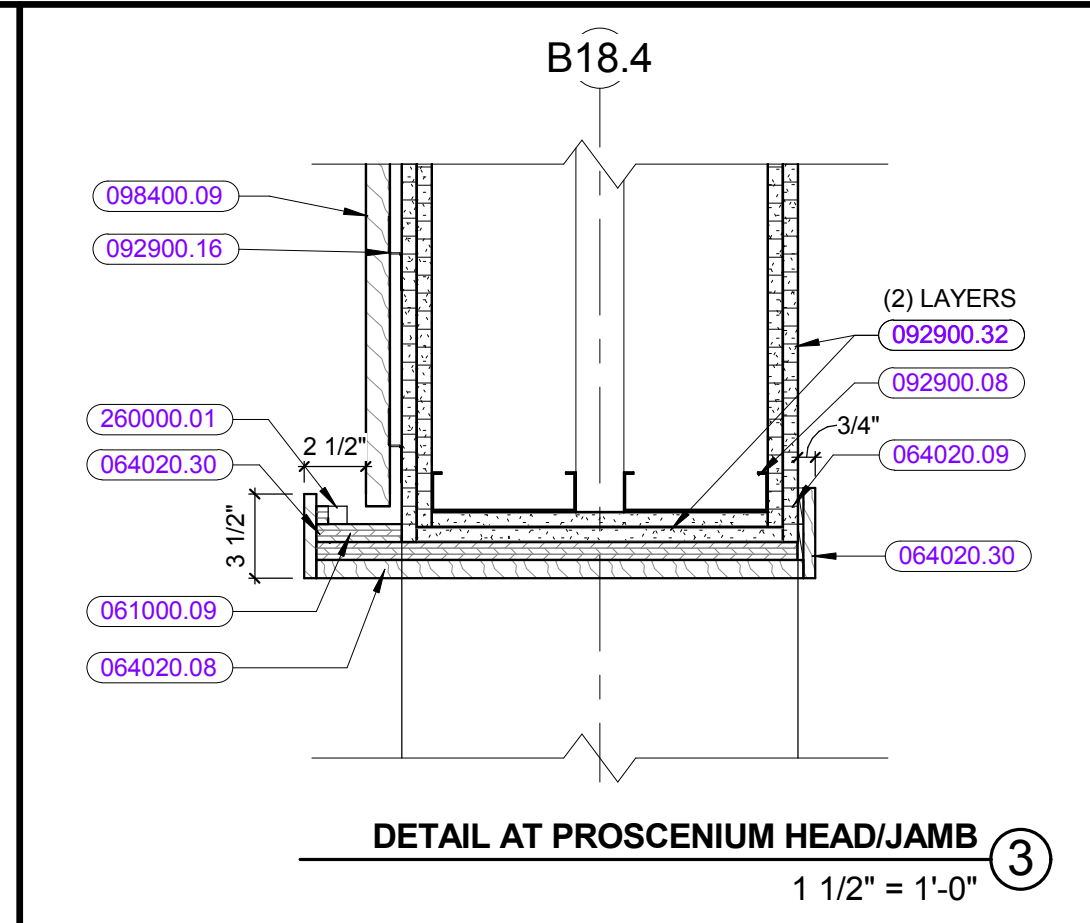
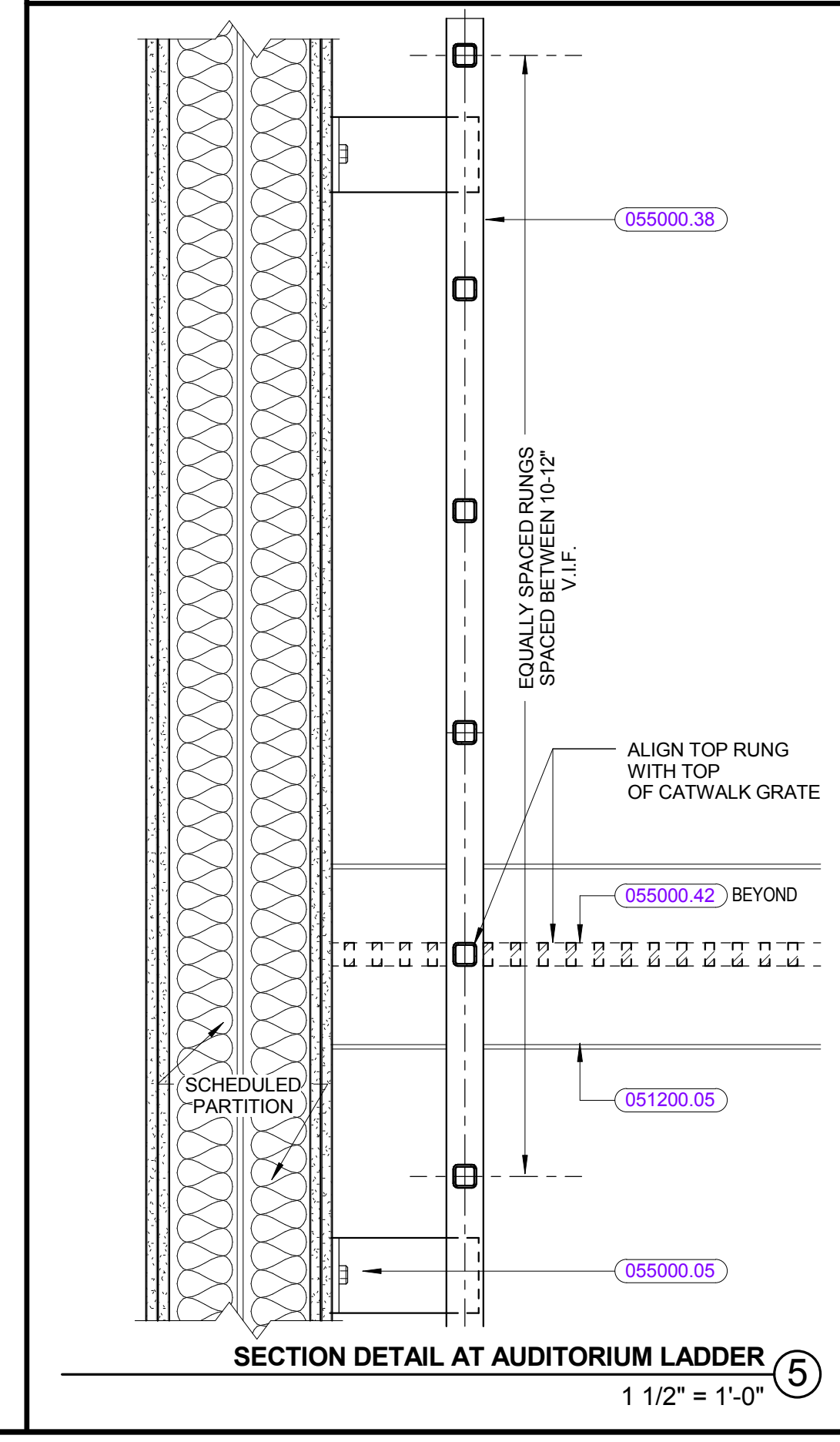
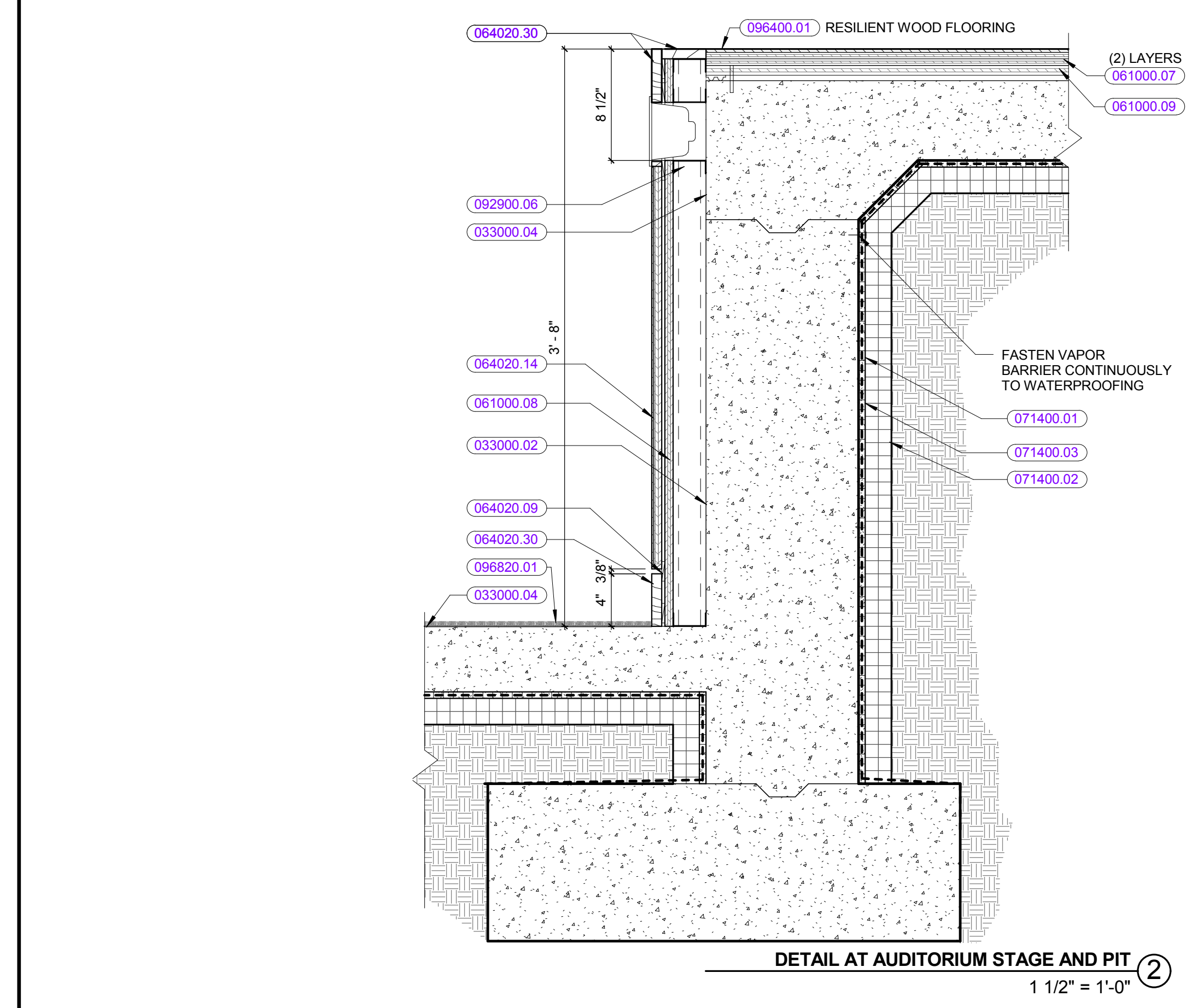
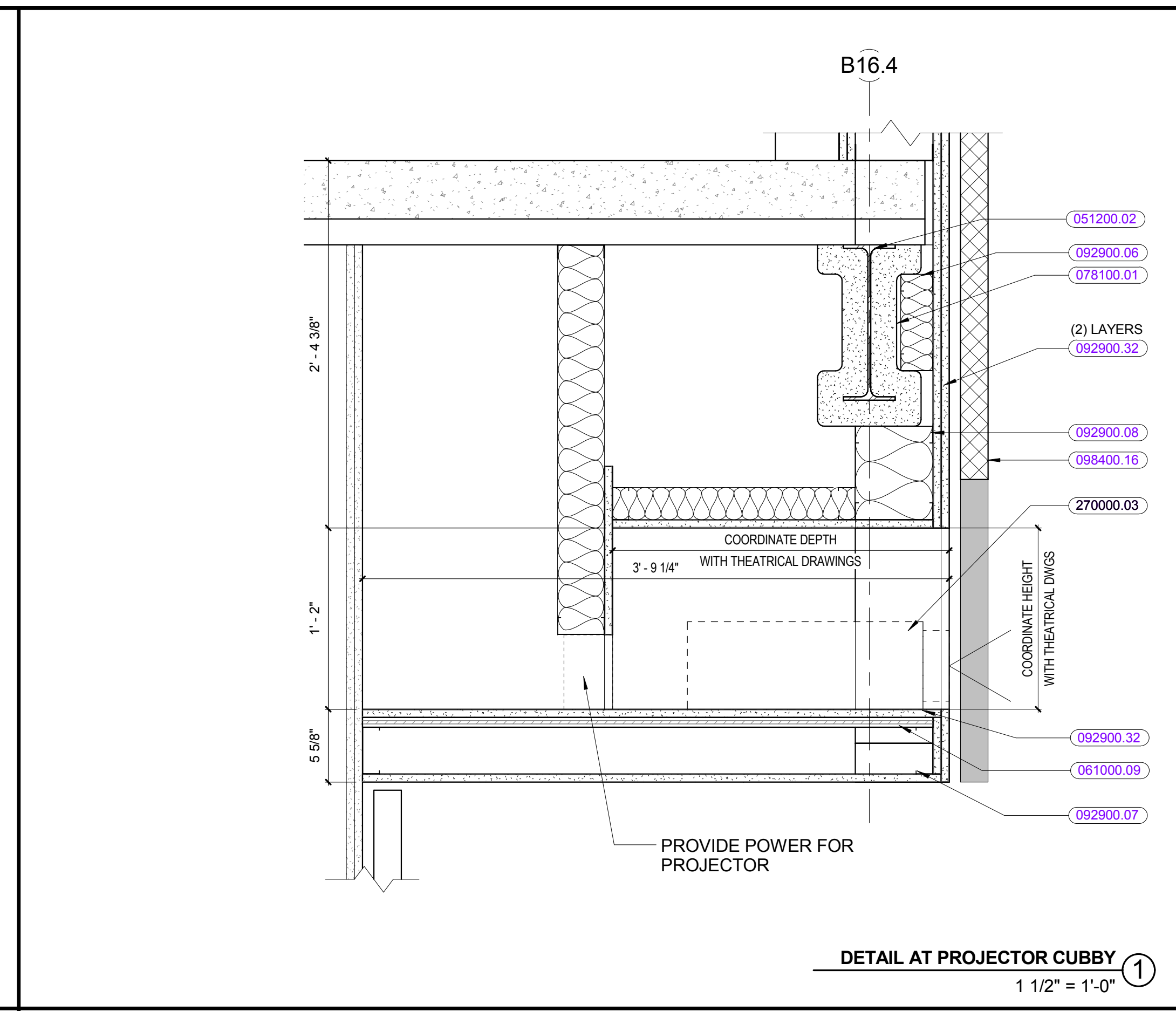
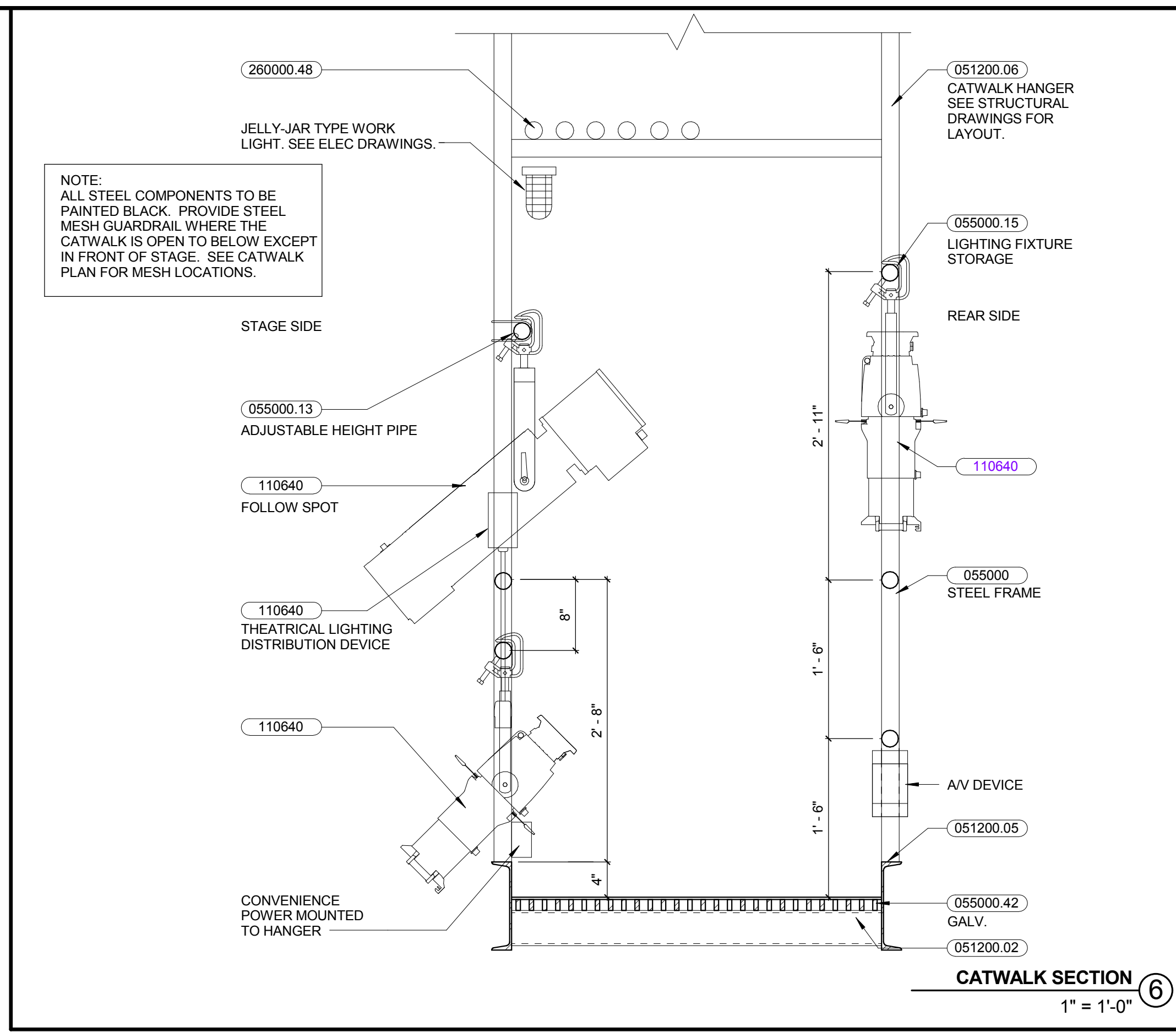

KEYNOTE LIST

033000.02	CONCRETE FOUNDATION WALL
033000.04	CONCRETE SLAB ON GRADE
051200.02	STEEL BEAM
051200.05	STEEL CHANNEL
051200.06	STEEL TUBE
055000	METAL FABRICATIONS
055000.05	STEEL CLIP ANGLE
055000.13	1-1/2" NOMINAL (1.900" O.D.) STEEL PIPE
055000.15	2" NOMINAL (2.375" O.D.) STEEL PIPE
055000.38	STEEL LADDER
055000.42	STEEL FLOOR GRATE
061000.07	1/2" PLYWOOD
061000.08	5/8" PLYWOOD
061000.09	3/4" PLYWOOD
064020.08	3/4" SOLID WOOD
064020.09	SHIMS(S) AS REQUIRED
064020.14	3/4" WOOD VENEER PLYWOOD WITH 3/8" SOLID WOOD EDGE BANDING
064020.30	SOLID WOOD TRIM
071400.01	WATERPROOFING
071400.02	INSULATION
071400.03	DRAINAGE BOARD
078100.01	SPRAYED FIREPROOFING
092900.06	2-1/2" STUDS
092900.07	3-5/8" STUDS
092900.08	6" STUDS
092900.16	Z-FURRING CHANNEL
092900.32	5/8" FIRE-RESISTANT GYPSUM BOARD
096400.01	WOOD FLOORING
096820.01	SHEET CARPETING
096840.09	ACOUSTICAL WALL PANEL TYPE 2
096840.16	ACOUSTICAL WALL PANEL TYPE 3
110640	THEATRICAL LIGHTING CONTROLS AND FIXTURES
115210.02	MOTOR OPERATED PROJECTION SCREEN, TYPE 1
260000.01	LIGHTING FIXTURE(S)
260000.48	CONDUIT
270000.03	VIDEO PROJECTOR

HMFH ARCHITECTS
100 Blinnwood Avenue
Dover, NH 03820
603.752.2000
hmfh.com

100% CONFORMED SET - FOR CONSTRUCTION
9/12/2016

Dover HS / Career Technical Center
25 Alumni Drive, Dover, NH
Interior Section Details - Auditorium

SCALE: As indicated
DRAWN BY: Author
CHECKED BY: Checker

REVISIONS NO.	DATE	REMARKS	BY

A8.15
JOB NUMBER 403114

©COPYRIGHT HMFH ARCHITECTS, INC.

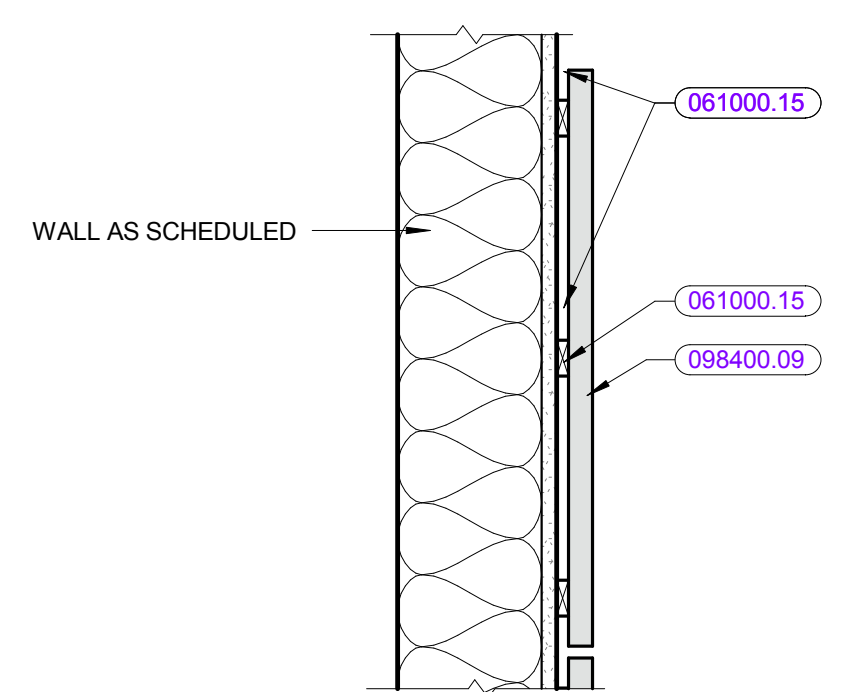

SECTION THROUGH ACOUSTICAL PANEL - TYPE 2 ⑦
1 1/2" = 1'-0"

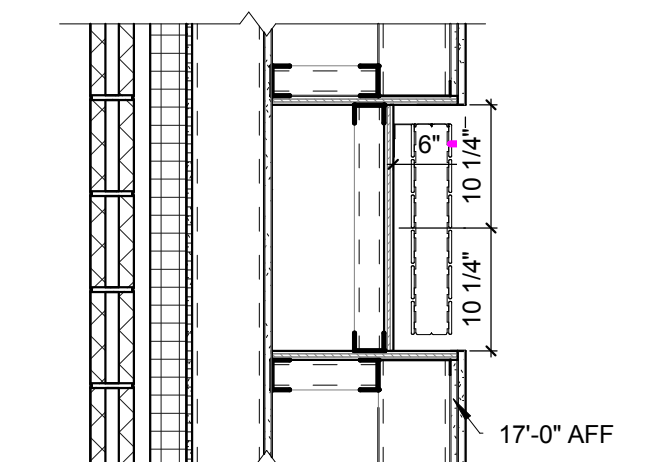

SECTION AT GYMNASIUM RADIANT HEAT ①
3/4" = 1'-0"

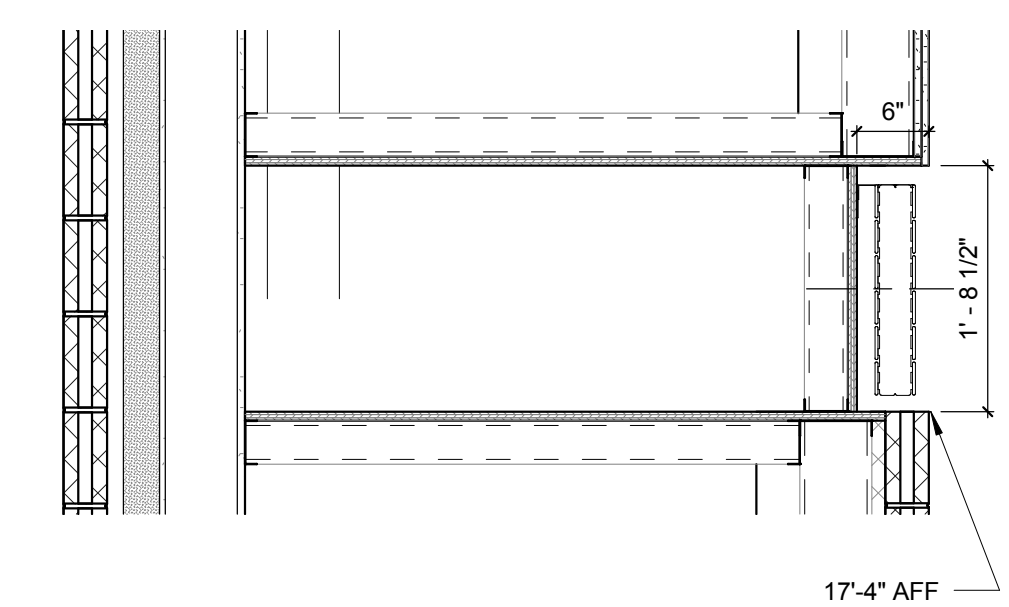

SECTION @ GYMNASIUM RADIANT HEAT IN MASONRY ②
3/4" = 1'-0"

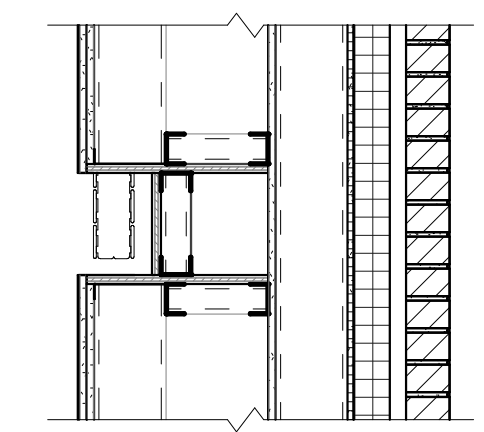

SECTION @ LIBRARY RADIANT HEAT - EXTERIOR WALL ③
3/4" = 1'-0"

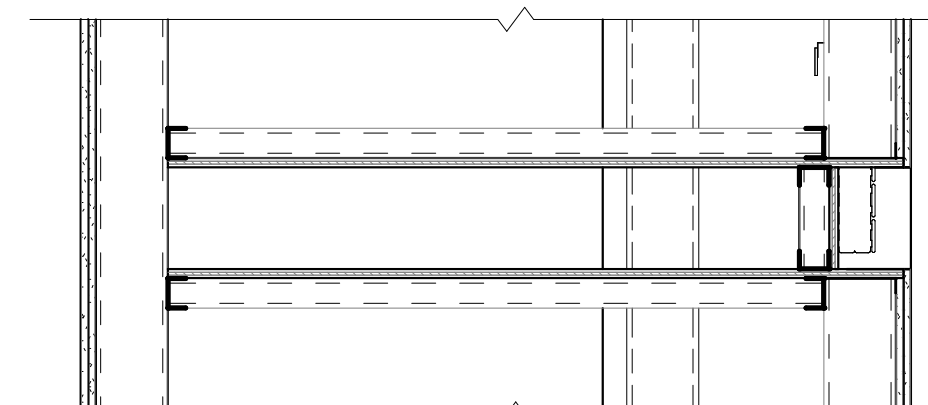

SECTION @ LIBRARY RADIANT HEAT - GYM WALL ④
3/4" = 1'-0"

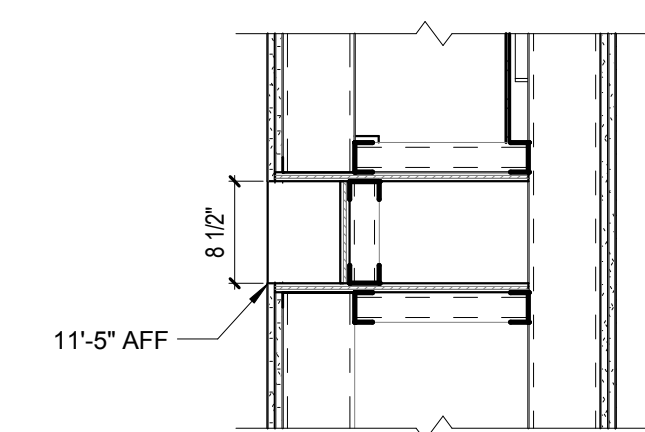

SECTION @ ENTRY RADIANT HEAT ⑤
3/4" = 1'-0"

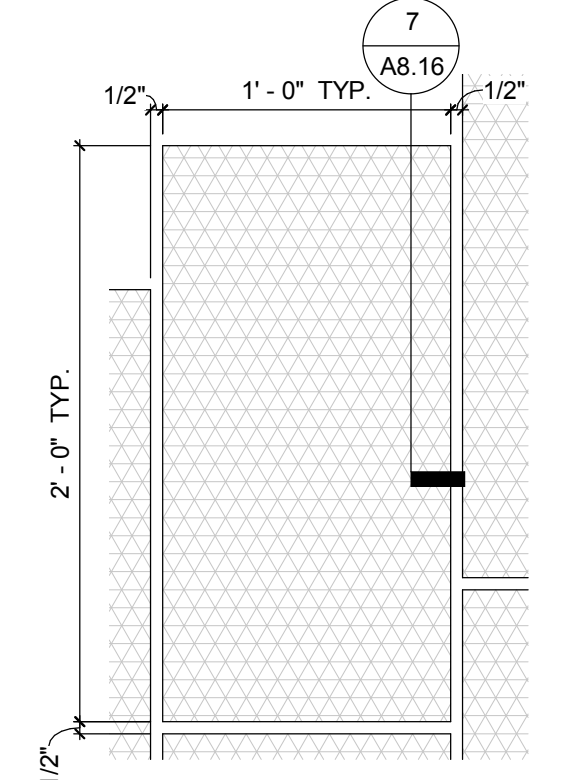

ACOUSTICAL PANEL - TYPE 2 ⑥
1 1/2" = 1'-0"

KEYNOTE LIST

061000.15	CONTINUOUS WOOD BLOCKING, SIZE AS REQUIRED
098400.09	ACOUSTICAL WALL PANEL TYPE 2

REVISIONS NO.	DATE	REMARKS	BY

12/20/16 1:24:24 PM C:\Users\hmf\Documents\Projects\2016\12\20\16\122016.dwg

©COPYRIGHT HMFH ARCHITECTS, INC.

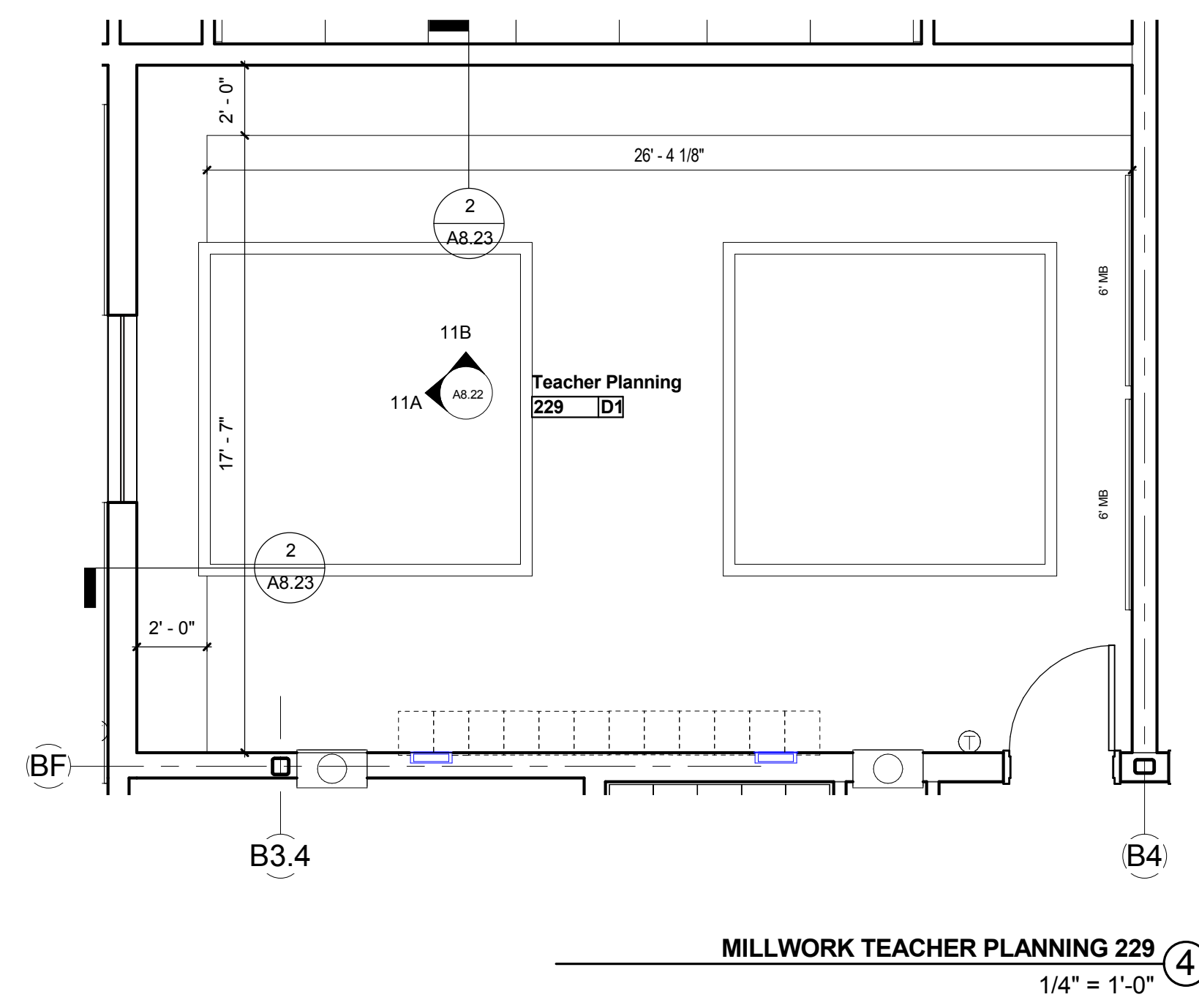

MILLWORK TEACHER PLANNING 229 ④
1/4" = 1'-0"

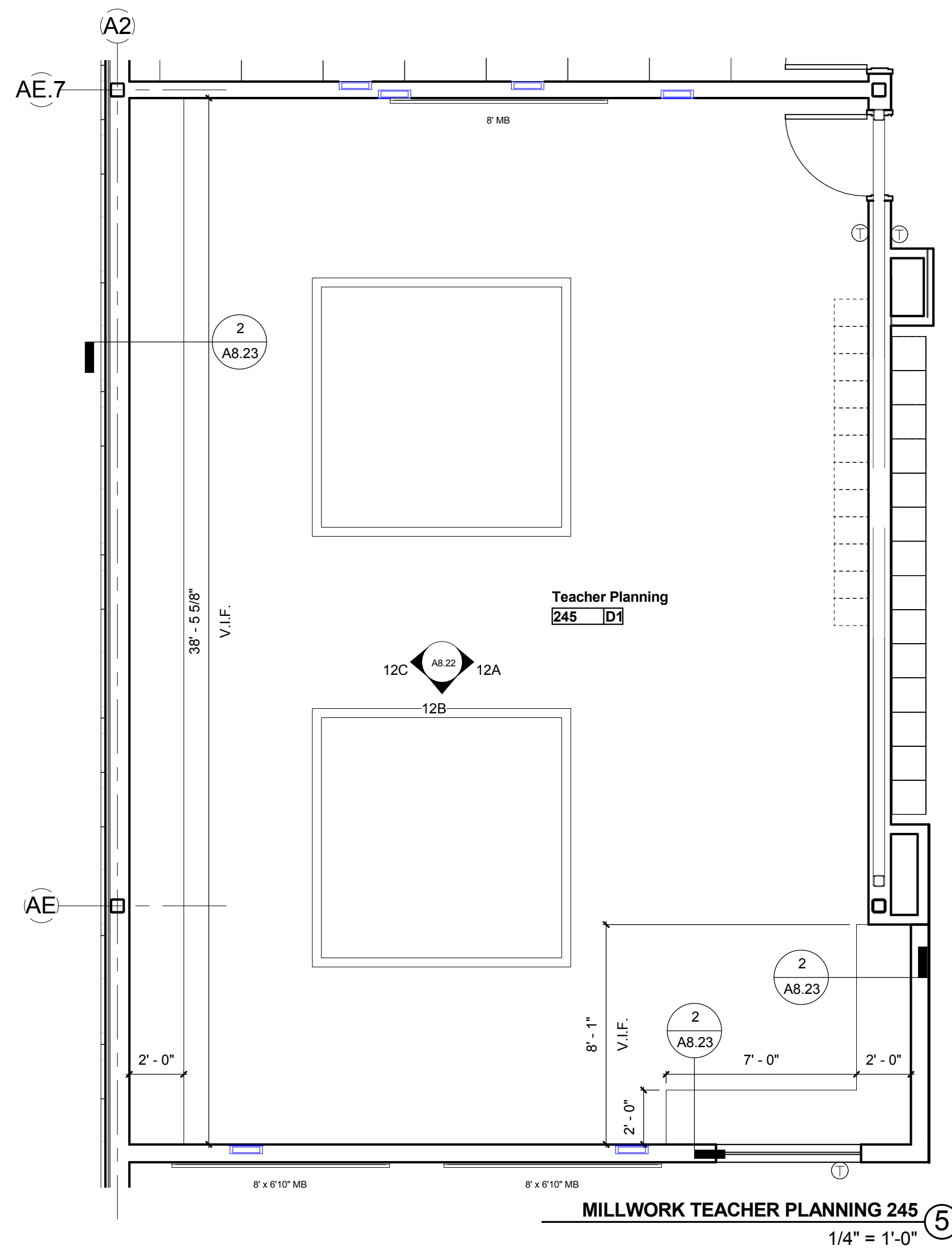

MILLWORK TEACHER PLANNING 245 ⑤
1/4" = 1'-0"

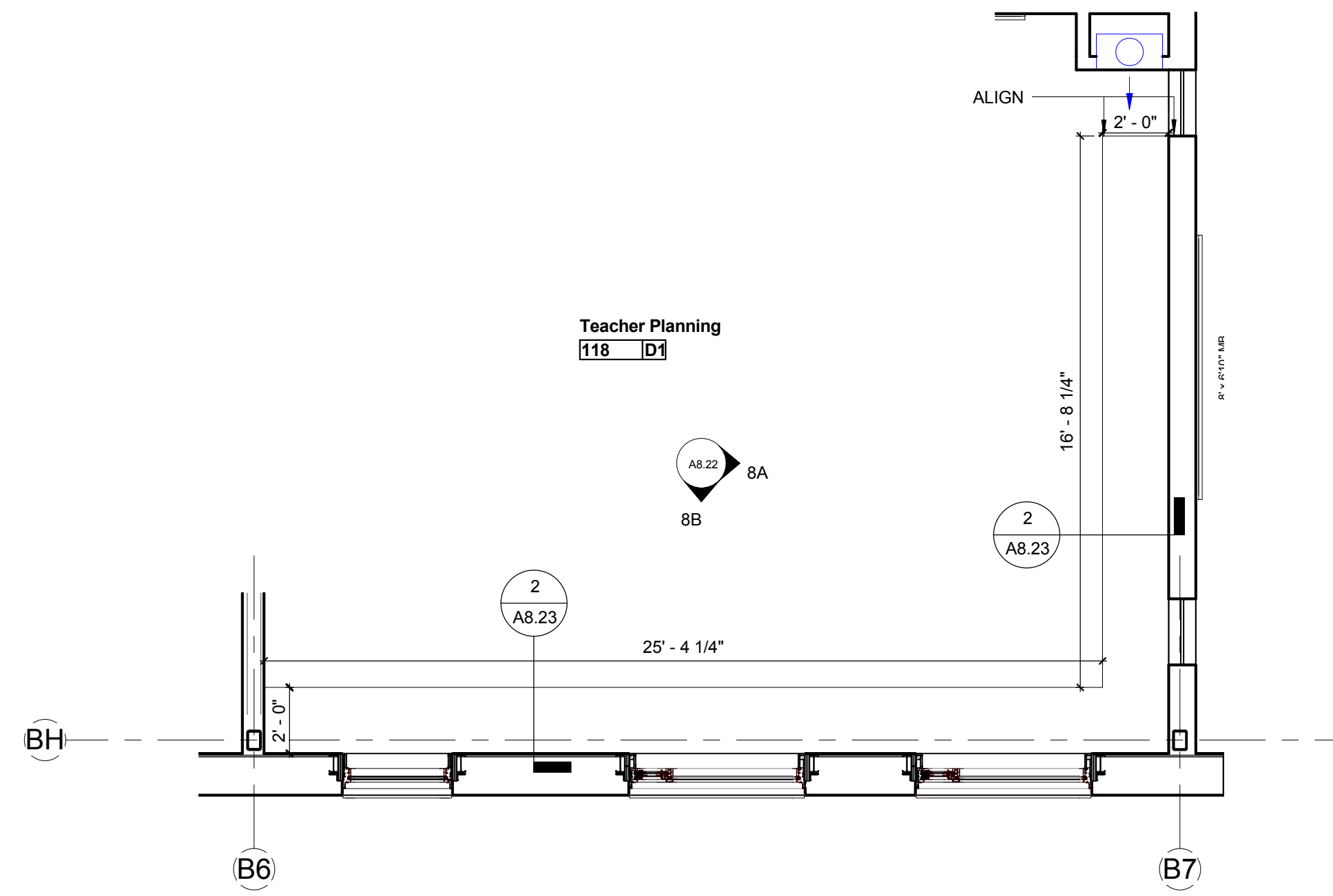

MILLWORK - TEACHER PLANNING 118 ①
1/4" = 1'-0"

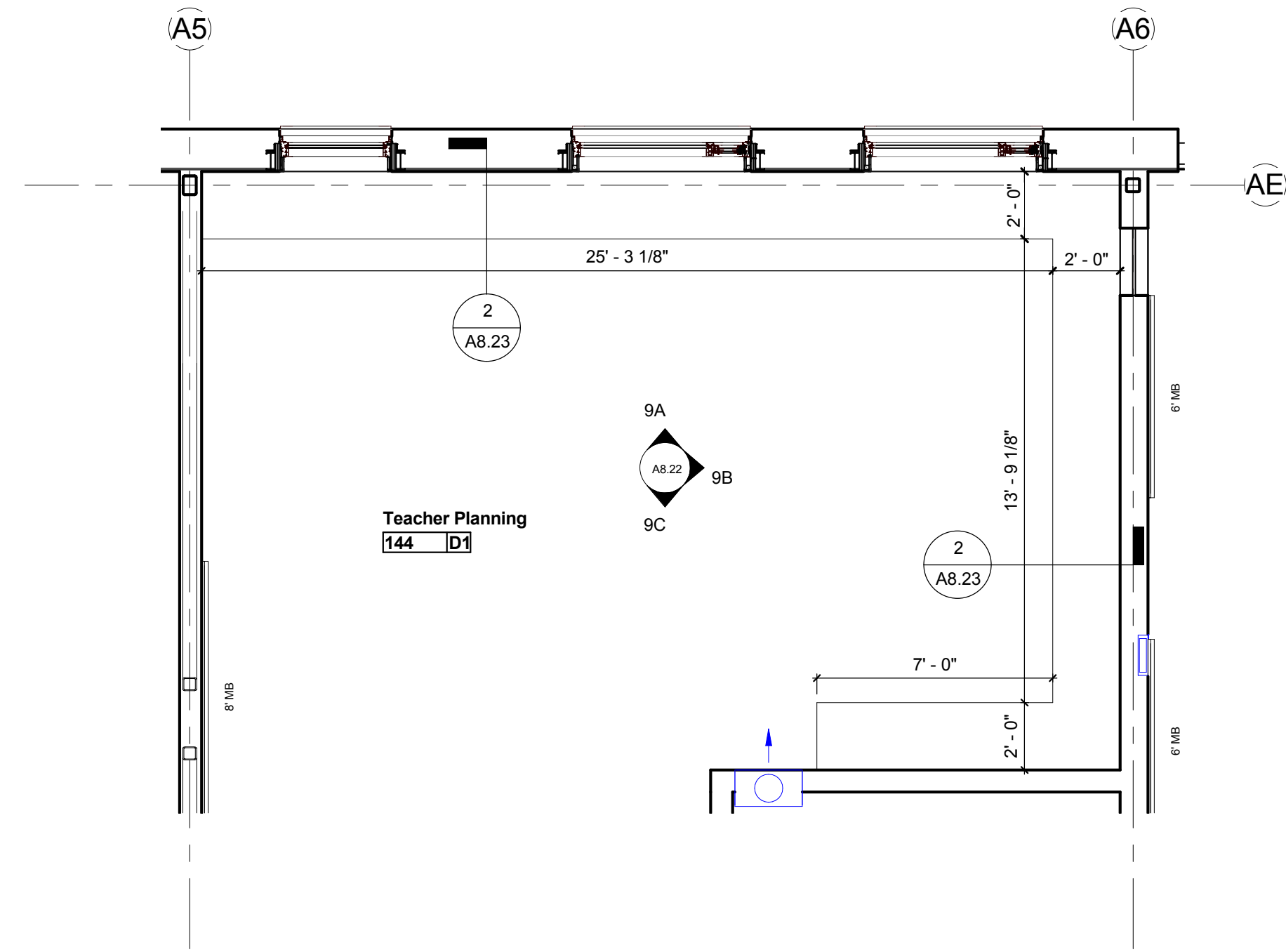

MILLWORK - TEACHER PLANNING 144 ②
1/4" = 1'-0"

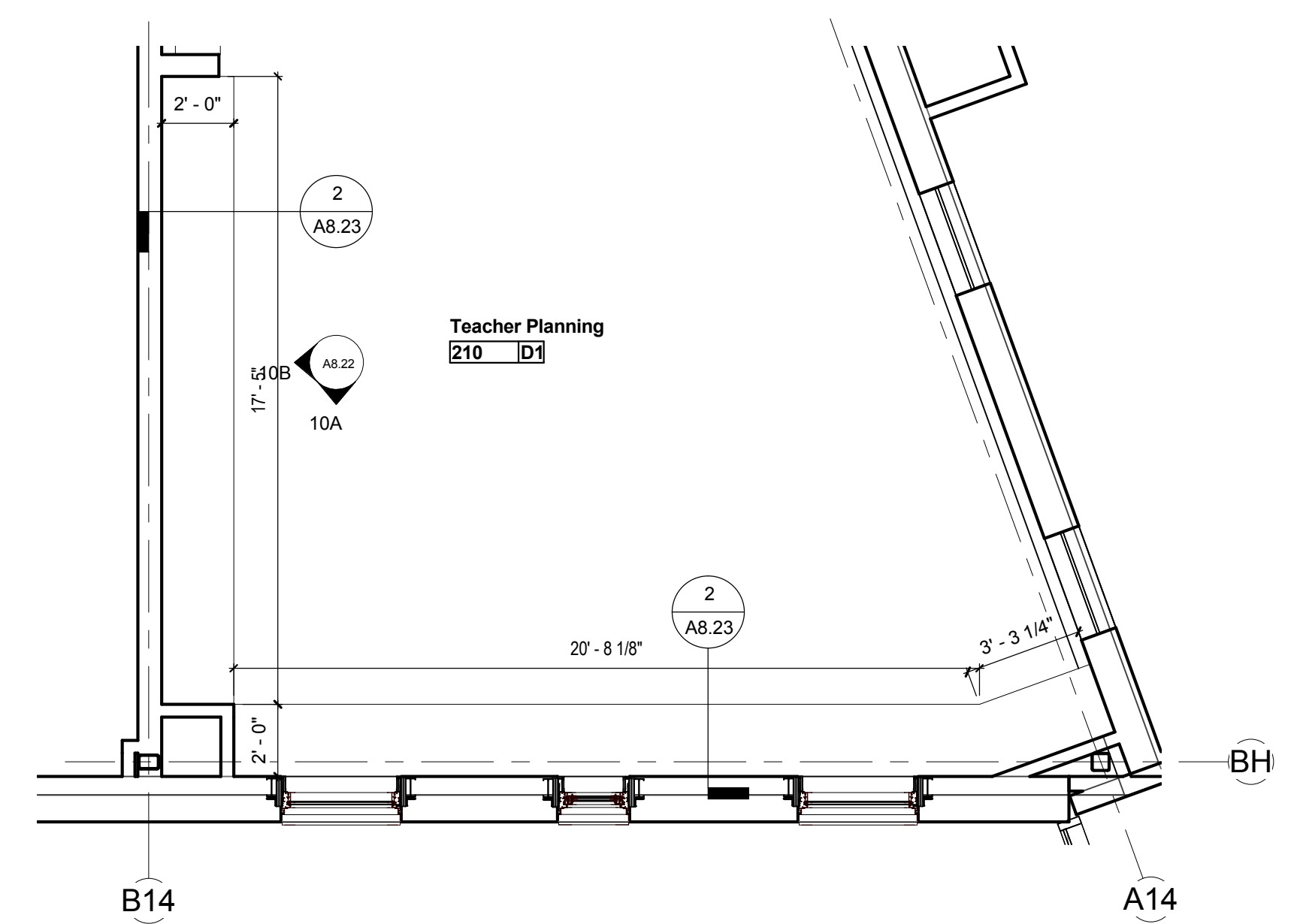

MILLWORK - TEACHER PLANNING 210 ③
1/4" = 1'-0"

REVISIONS NO.	DATE	REMARKS	BY

DRAWING NUMBER
A8.20B
JOB NUMBER 40114

Dover HS / Career Technical Center
25 Alumni Drive, Dover, NH
Custom Millwork Enlarged Plans
SCALE: 1/4" = 1'-0"
DRAWN BY: Author
CHECKED BY: Checker

100% CONFORMED SET - FOR CONSTRUCTION
9/12/2016

HMFH ARCHITECTS
120 Bishop Allen Drive
Dover, NH 03828
603.752.2000
@HMFHArch hmfh.com

HMFH

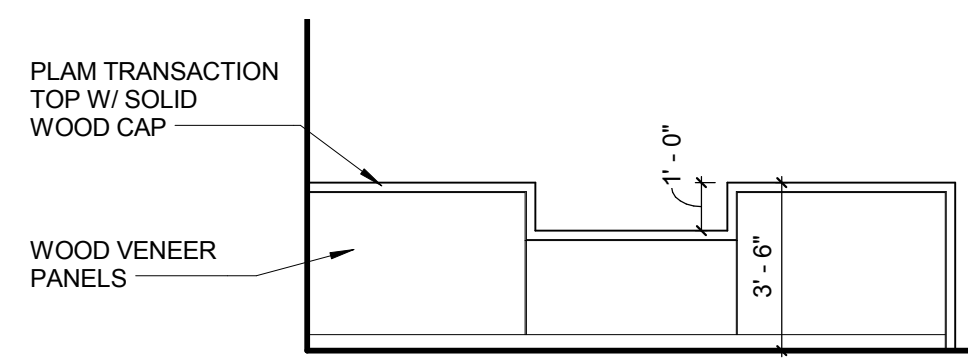

ADMIN DESK ELEVATION - 3A
1/4" = 1'-0" 3A

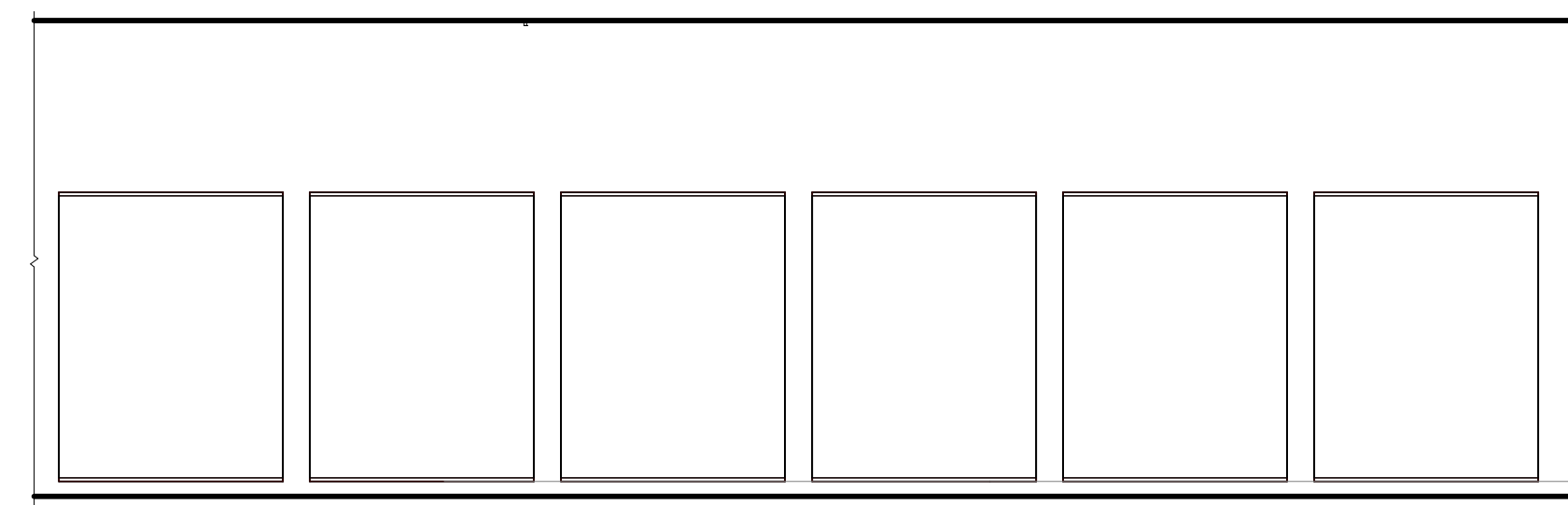

DISPLAY CASES ELEVATION - 1B
1/4" = 1'-0" 1B

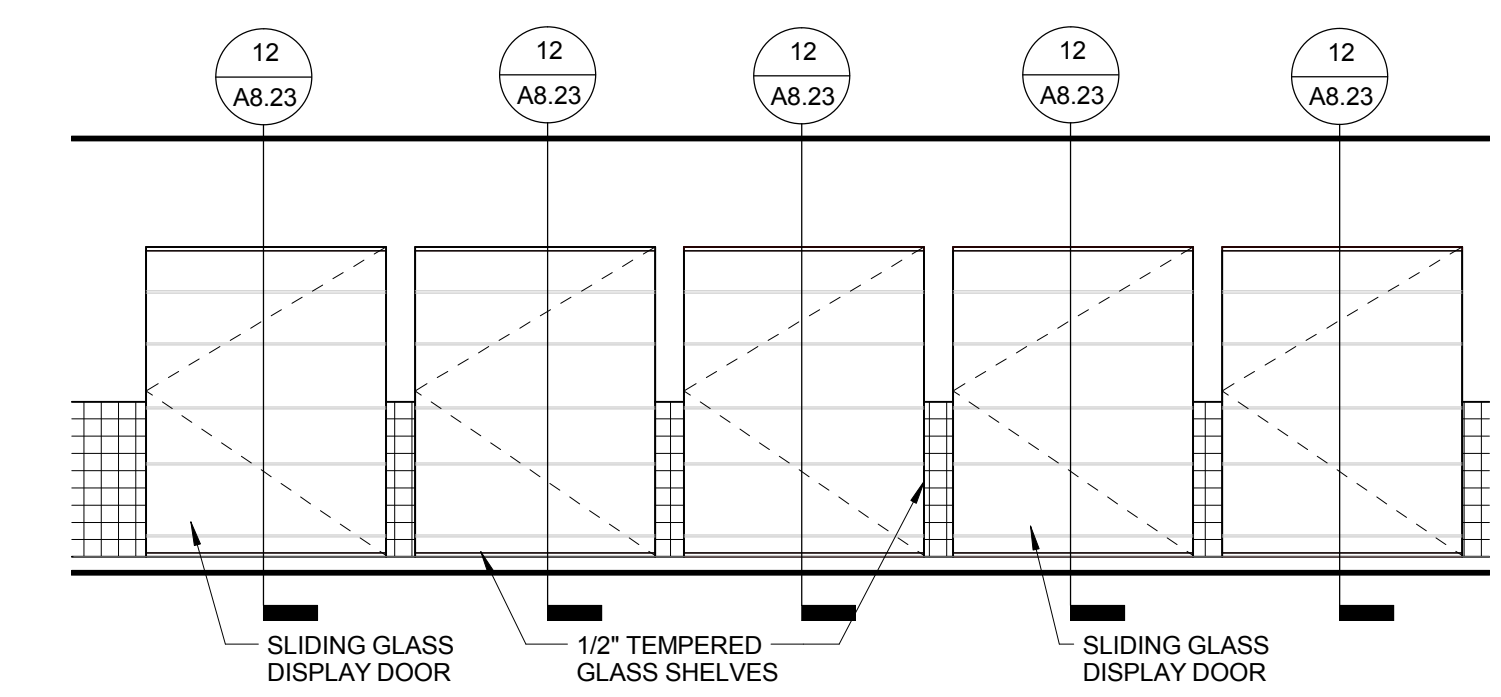

DISPLAY CASES ELEVATION - 1A
1/4" = 1'-0" 1A

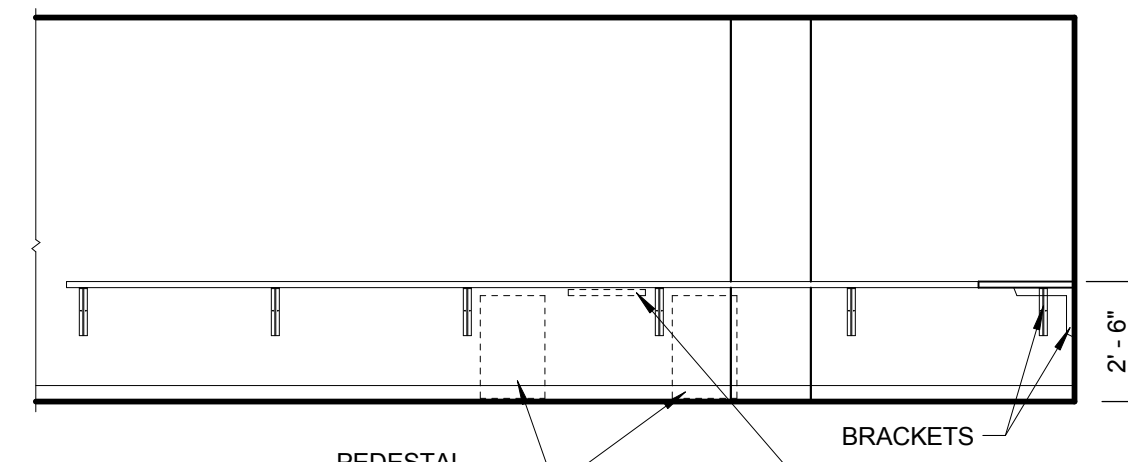

DEAN'S OFFICE DESK ELEVATION - 4A
1/4" = 1'-0" 4A

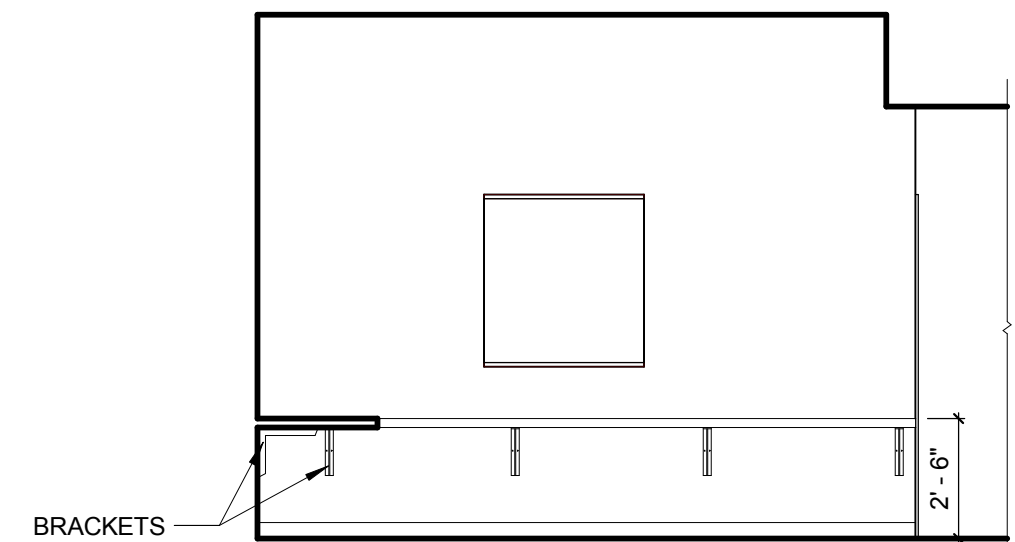

ADMIN DESK ELEVATION - 3E
1/4" = 1'-0" 3E

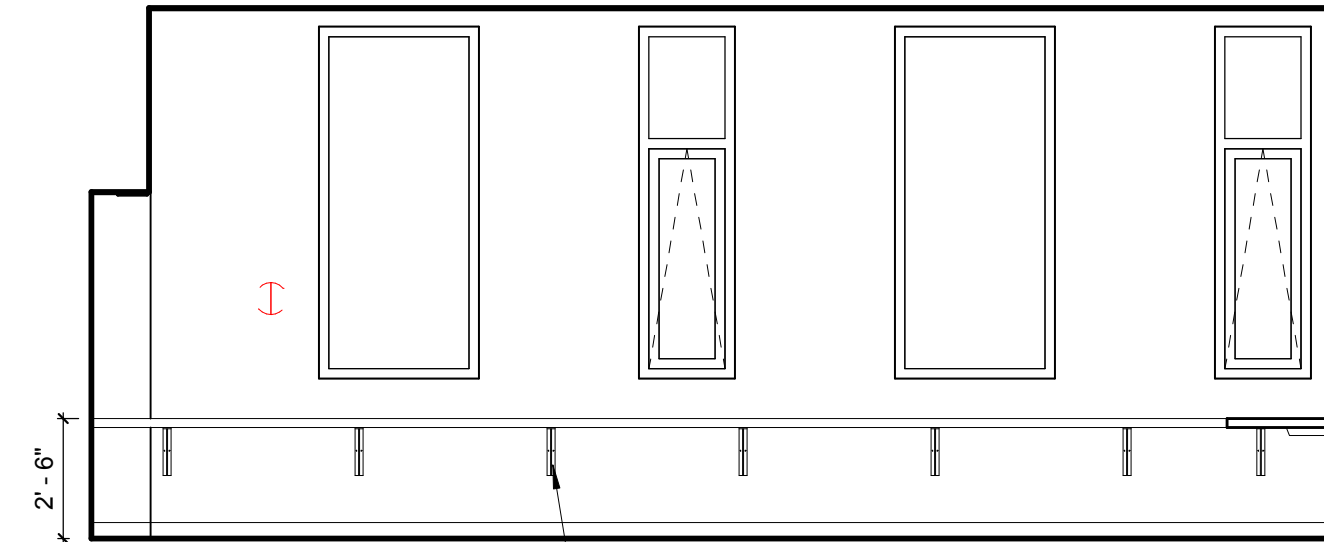

ADMIN DESK ELEVATION - 3D
1/4" = 1'-0" 3D

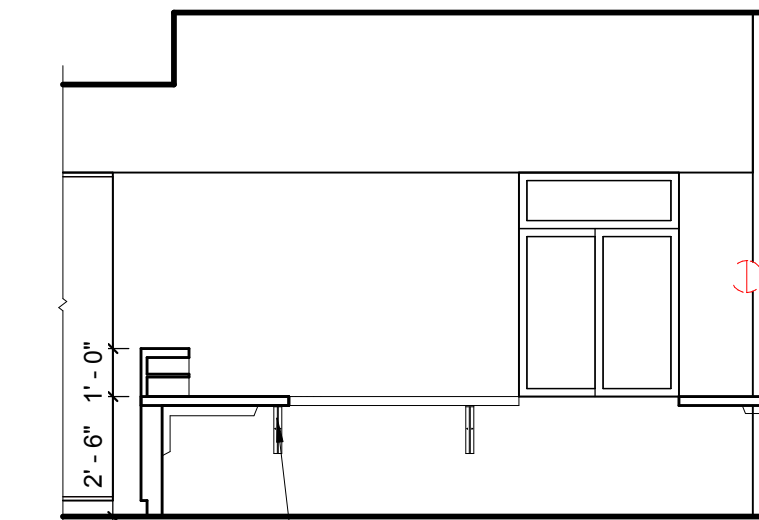

ADMIN DESK ELEVATION - 3C
1/4" = 1'-0" 3C

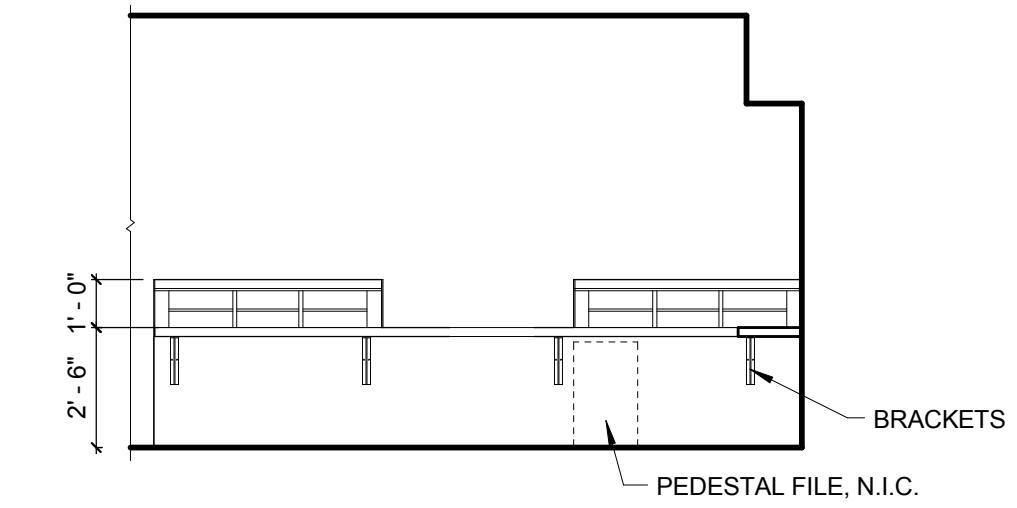

ADMIN DESK ELEVATION - 3B
1/4" = 1'-0" 3B

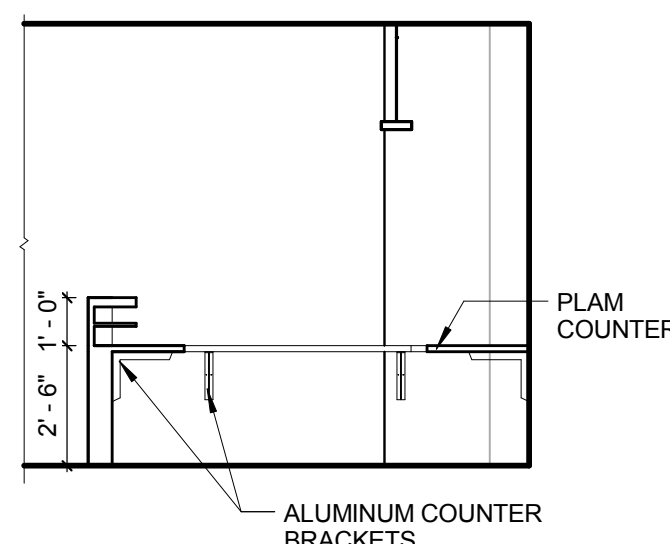

GUIDANCE DESK ELEVATION - 5A
1/4" = 1'-0" 5A

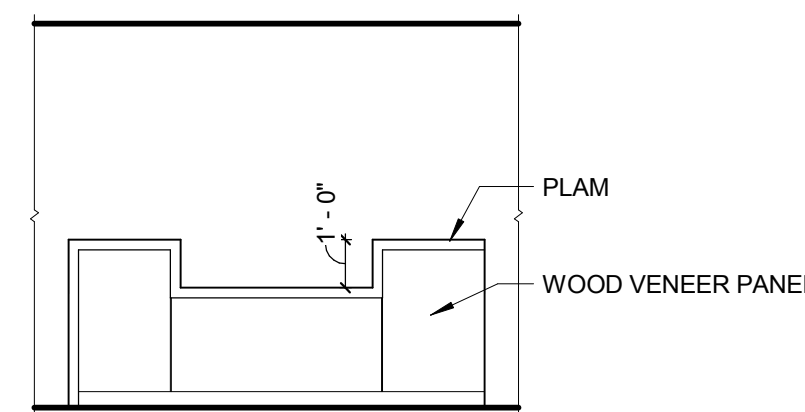

DEAN'S OFFICE DESK ELEVATION - 4F
1/4" = 1'-0" 4F

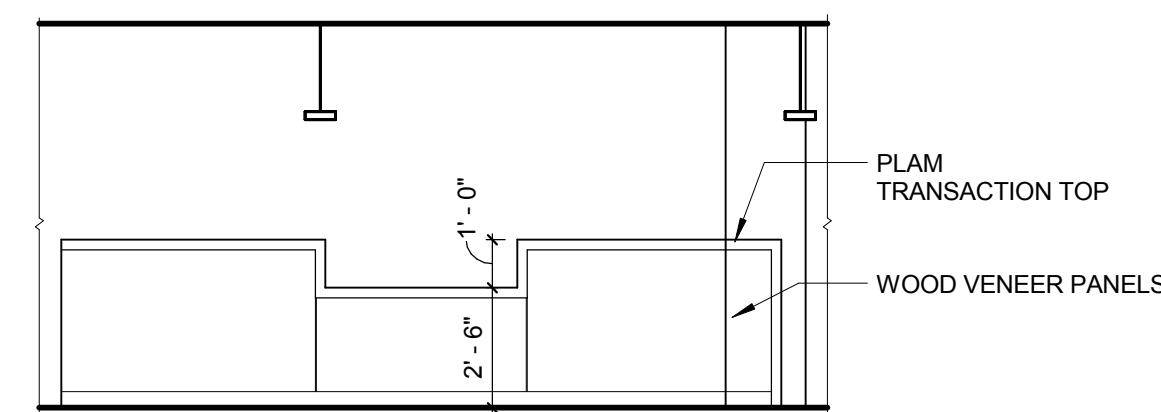

DEAN'S OFFICE DESK ELEVATION - 4E
1/4" = 1'-0" 4E

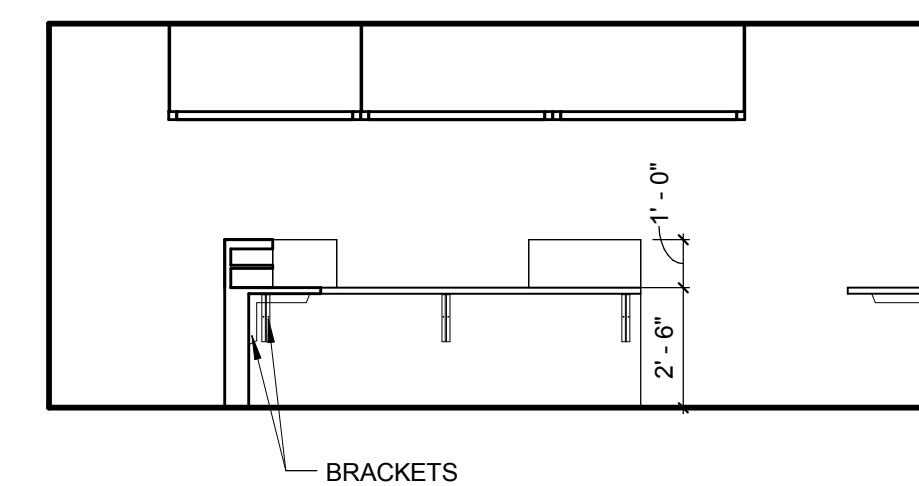

DEAN'S OFFICE DESK ELEVATION - 4D
1/4" = 1'-0" 4D

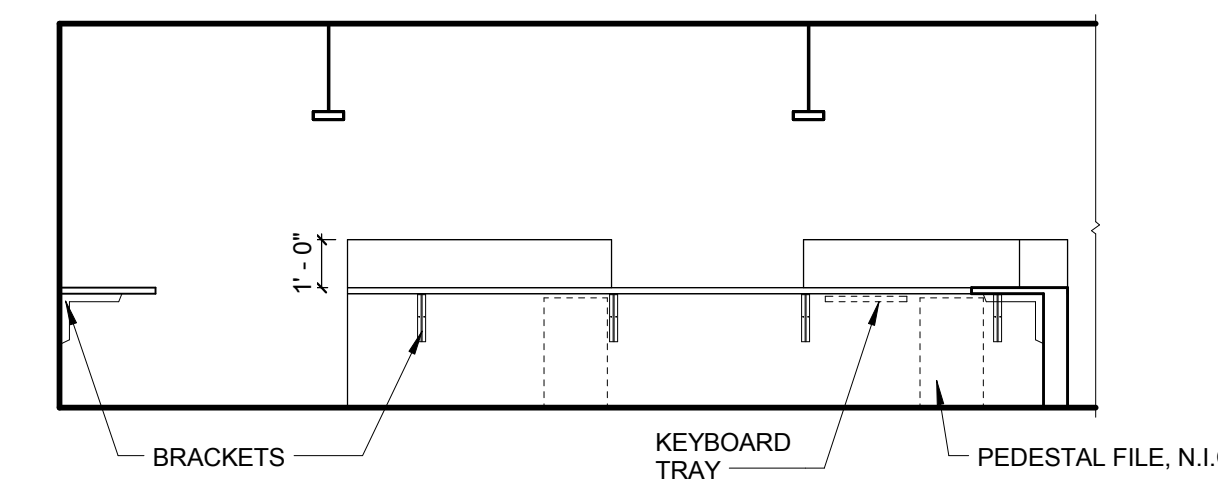

DEAN'S OFFICE DESK ELEVATION - 4C
1/4" = 1'-0" 4C

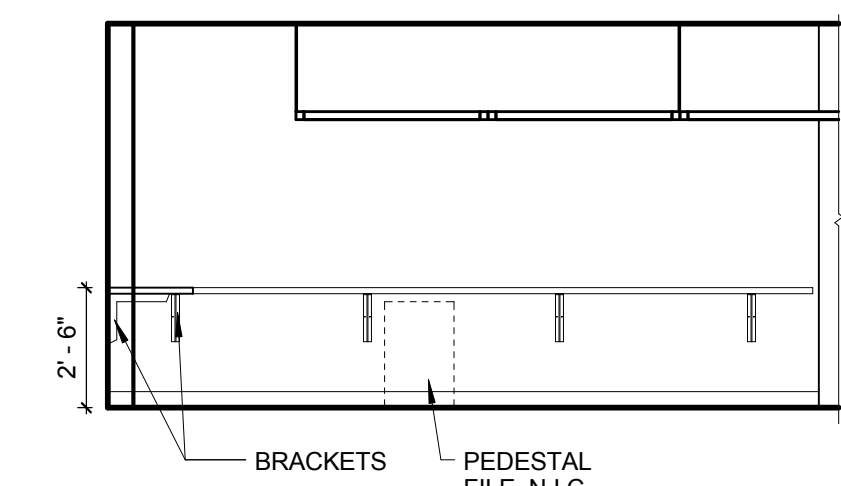

DEAN'S OFFICE DESK ELEVATION - 4B
1/4" = 1'-0" 4B

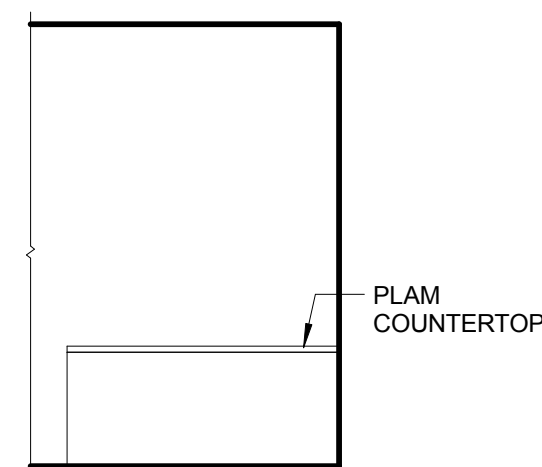

CTC DESK ELEVATION - 6A
1/4" = 1'-0" 6A

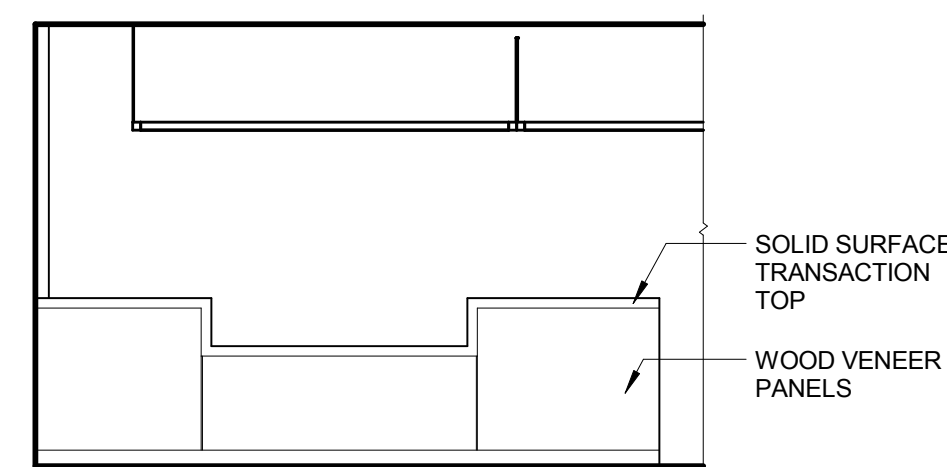

GUIDANCE DESK ELEVATION - 5F
1/4" = 1'-0" 5F

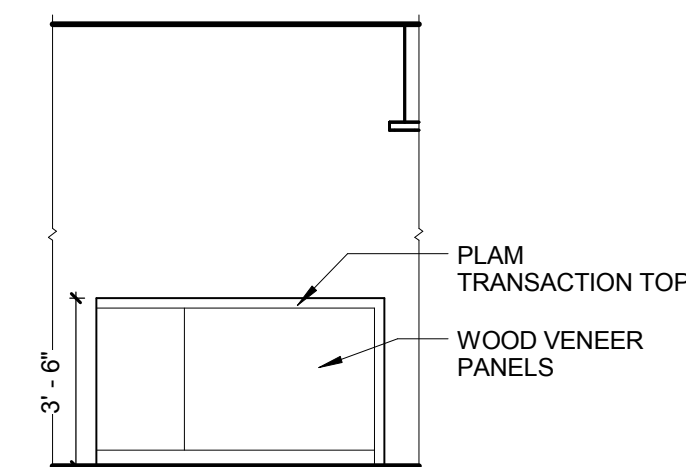

GUIDANCE DESK ELEVATION - 5E
1/4" = 1'-0" 5E

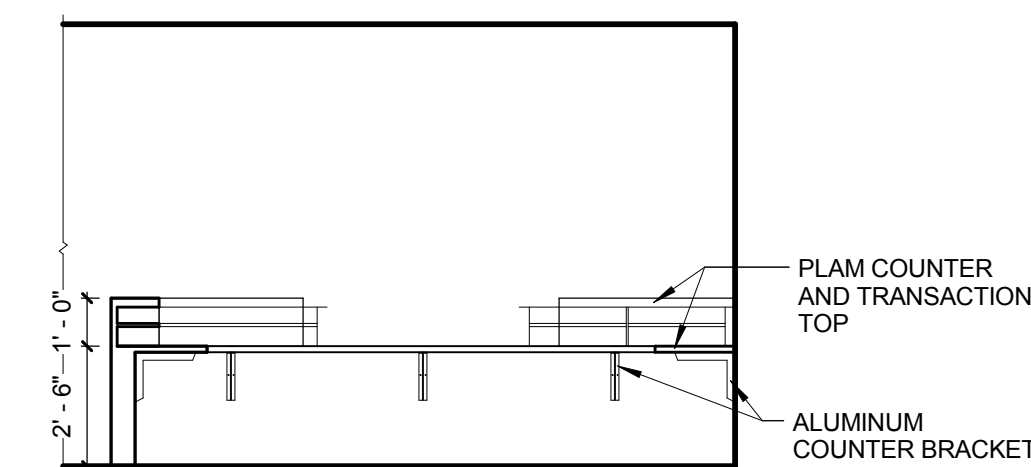

GUIDANCE DESK ELEVATION - 5D
1/4" = 1'-0" 5D

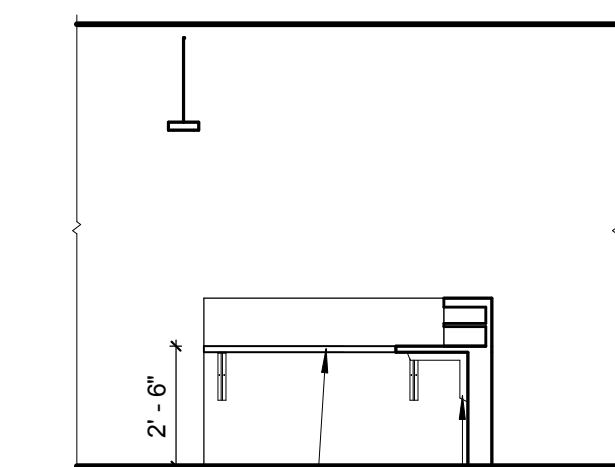

GUIDANCE DESK ELEVATION - 5C
1/4" = 1'-0" 5C

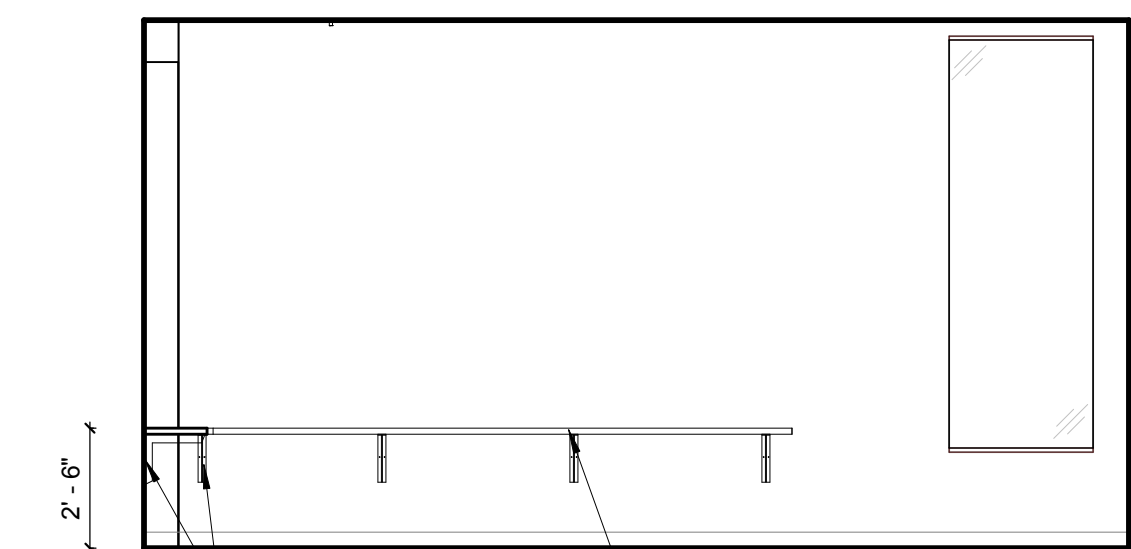

GUIDANCE DESK ELEVATION - 5B
1/4" = 1'-0" 5B

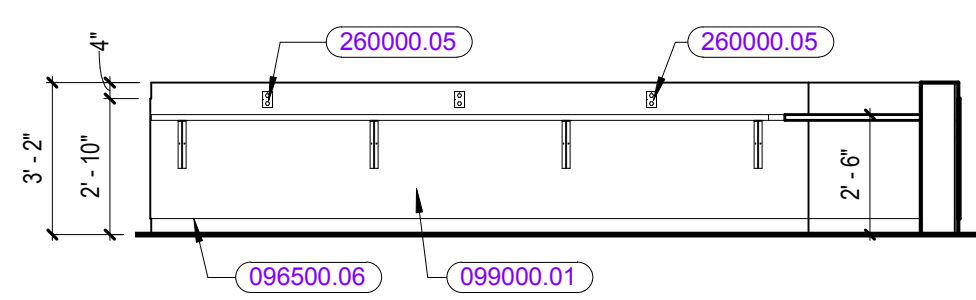

LEARNING COMMONS 2-2 ELEVATIONS - 7D
1/4" = 1'-0" 7D

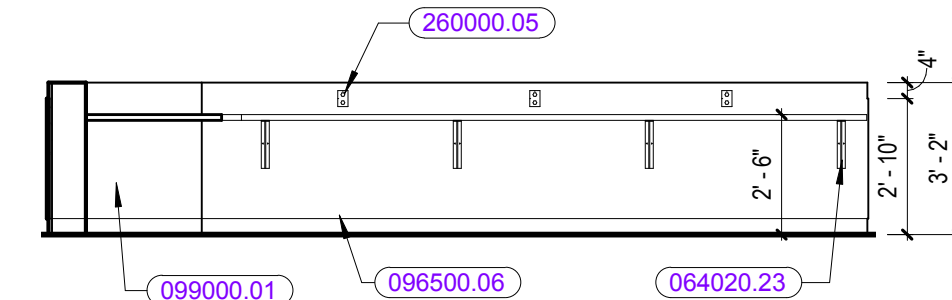

LEARNING COMMONS 2-2 ELEVATIONS - 7C
1/4" = 1'-0" 7C

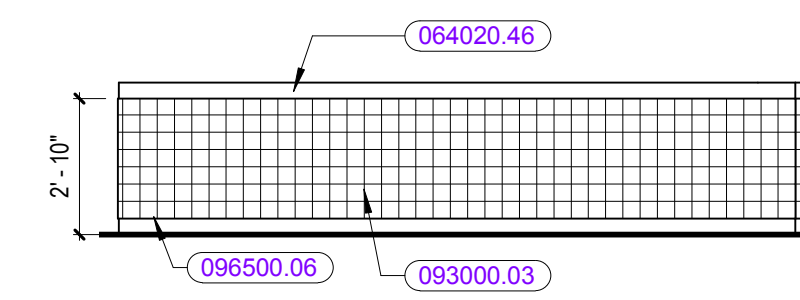

LEARNING COMMONS 2-2 ELEVATIONS - 7B
1/4" = 1'-0" 7B

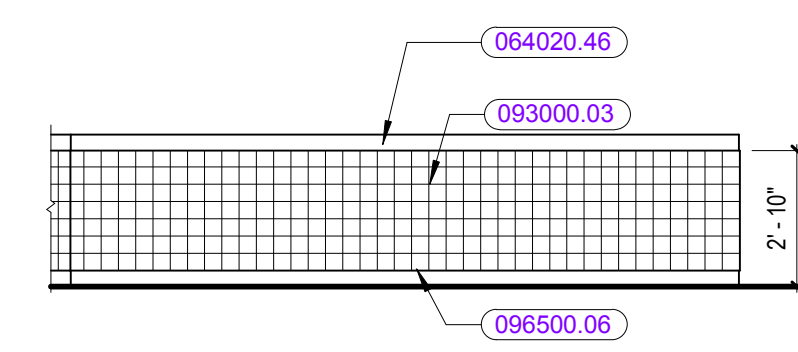

LEARNING COMMONS 2-2 ELEVATIONS - 7A
1/4" = 1'-0" 7A

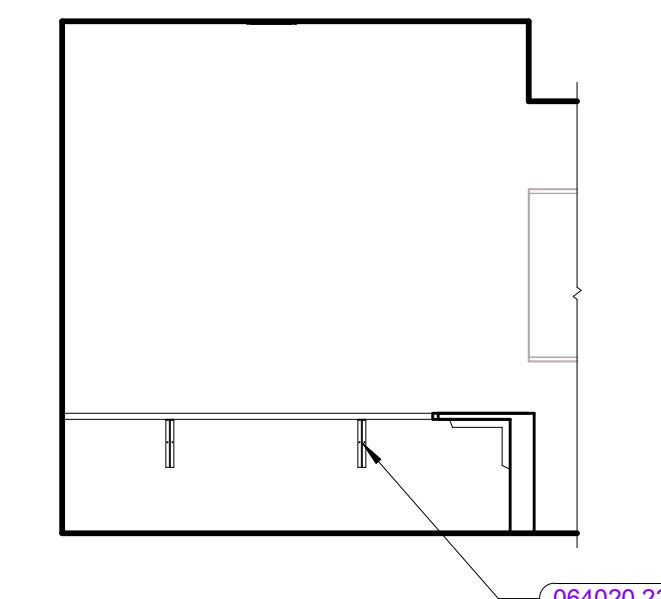

CTC DESK ELEVATION - 6C
1/4" = 1'-0" 6C

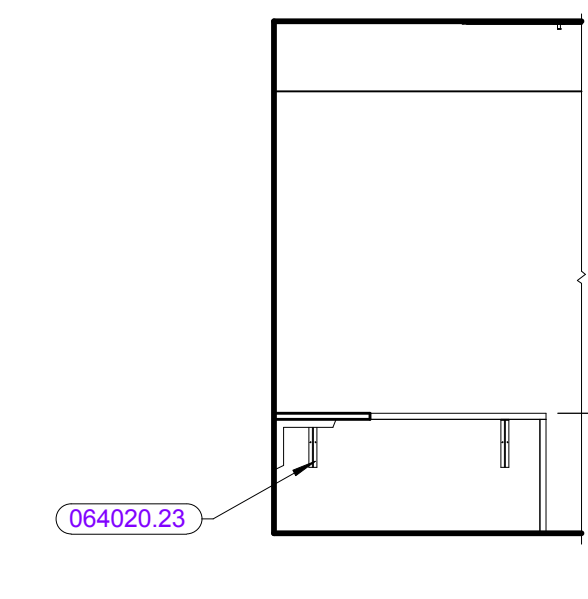

CTC DESK ELEVATION - 6B
1/4" = 1'-0" 6B

KEYNOTE LIST

064020.23	STEEL COUNTERTOP SUPPORT BRACKET
064020.46	SOLID SURFACING
093000.03	THIN SET CERAMIC WALL TILE
096500.06	RESILIENT BASE
099000.01	PAINT FINISH
260000.05	ELECTRICAL RECEPTACLE

REVISIONS NO.	DATE	REMARKS	BY

DRAWING NUMBER
A8.21
JOB NUMBER 40114

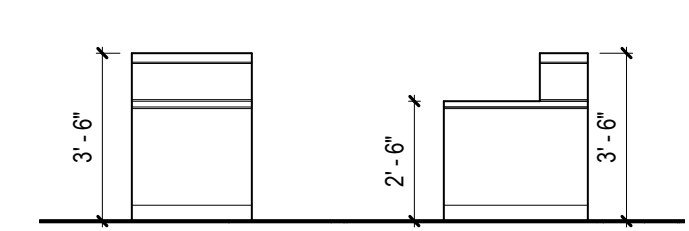

LIBRARY DESK - 4C
1/4" = 1'-0"

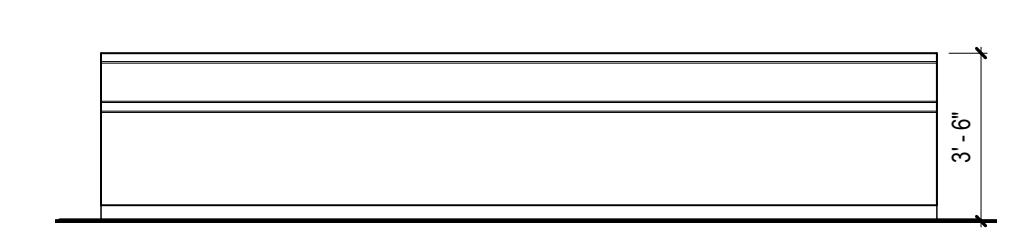

LIBRARY DESK - 4B
1/4" = 1'-0"

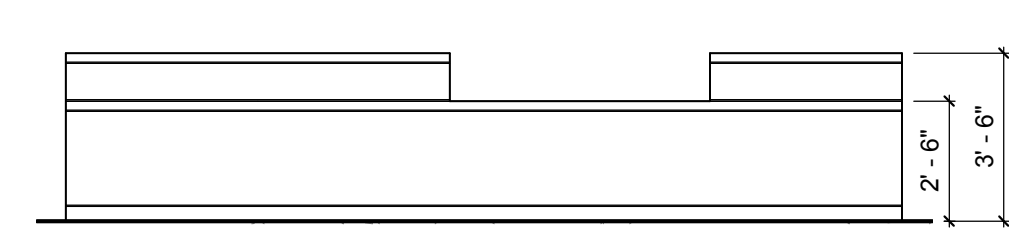

LIBRARY DESK - 4A
1/4" = 1'-0"

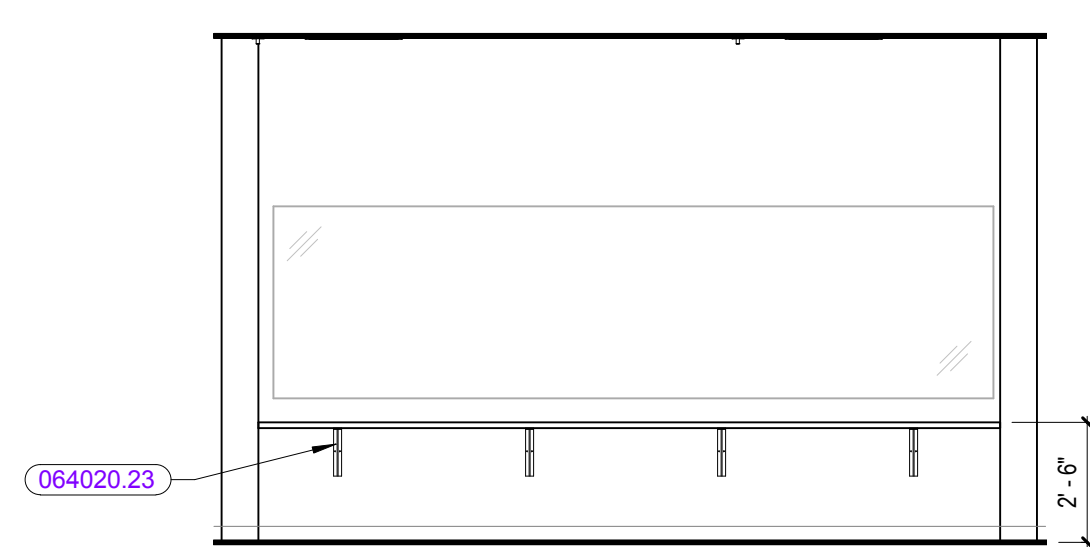

PROJECTION COUNTER ELEVATION - 3A
1/4" = 1'-0"

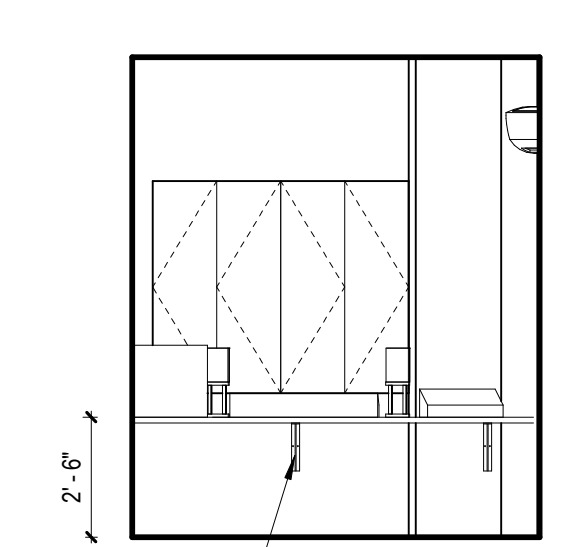

SOUND BOOTH COUNTER - 2A
1/4" = 1'-0"

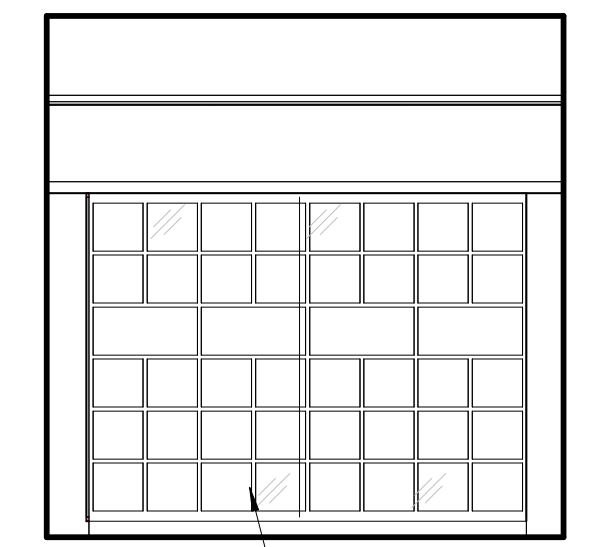

ART DISPLAY ELEVATION - 1B
1/4" = 1'-0"

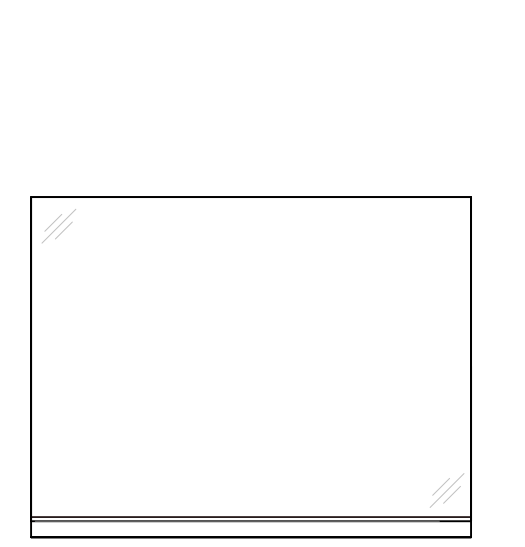

ART DISPLAY ELEVATION - 1A
1/4" = 1'-0"

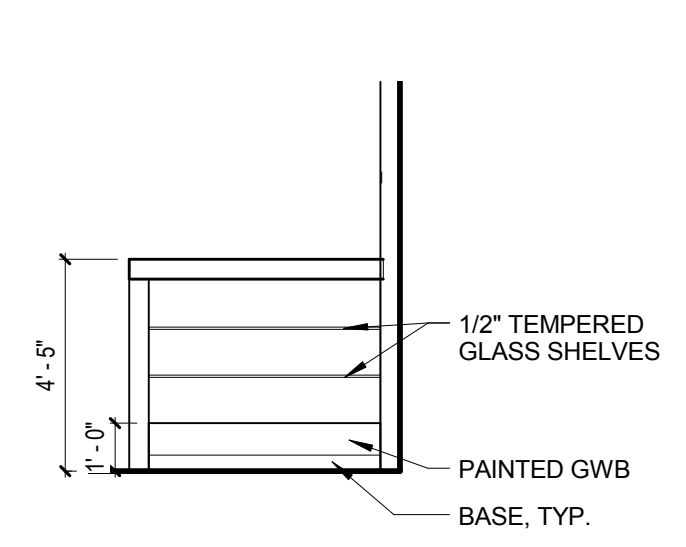

COSMETOLOGY DISPLAY - 7A
1/4" = 1'-0"

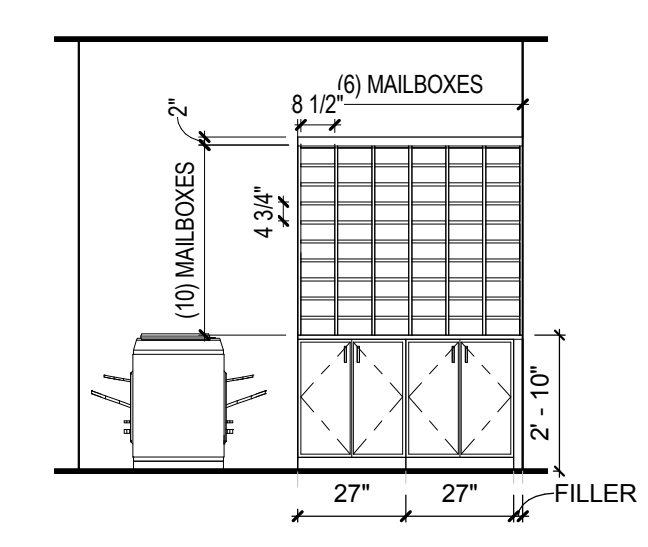

CTC MAILBOXES - 6A
1/4" = 1'-0"

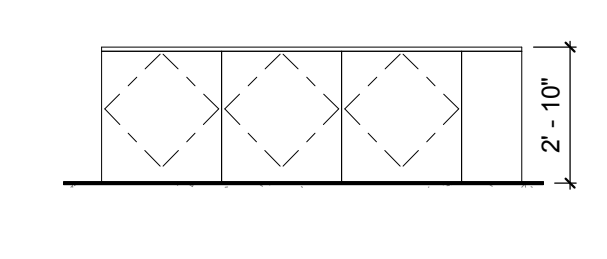

MAILROOM COUNTER - 5C
1/4" = 1'-0"

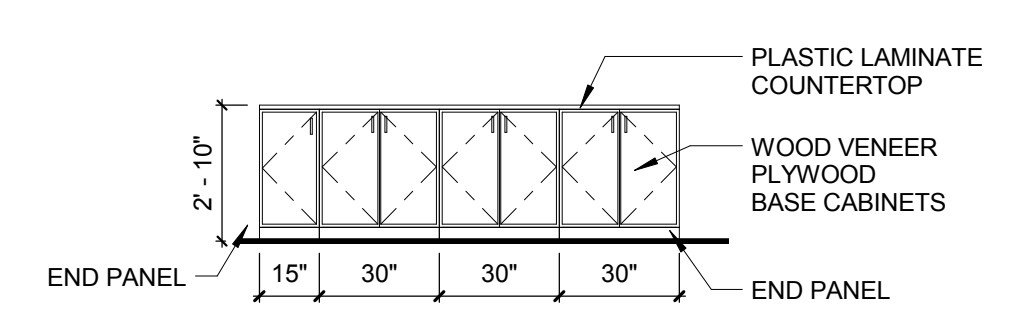

MAILROOM COUNTER - 5B
1/4" = 1'-0"

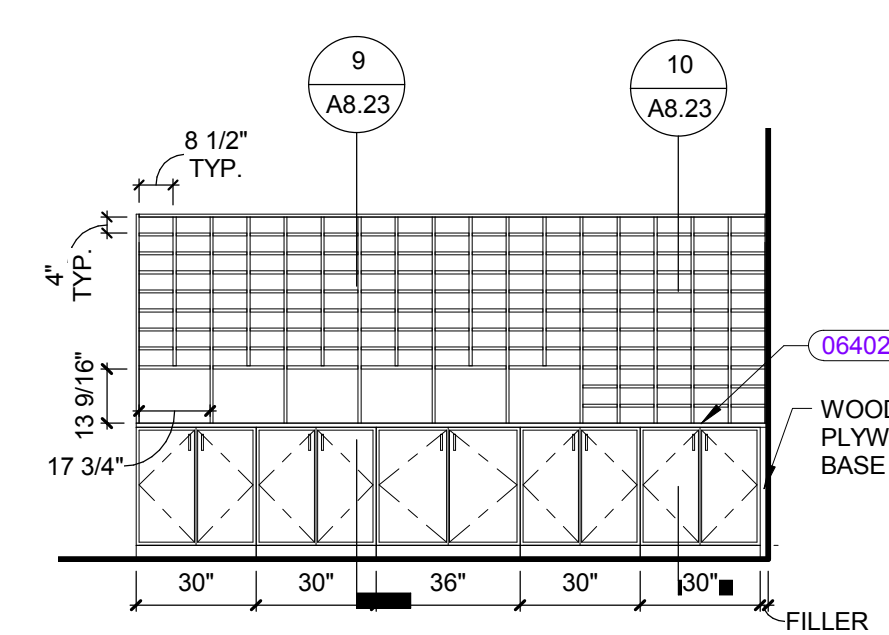

MAILBOXES - 5A
1/4" = 1'-0"

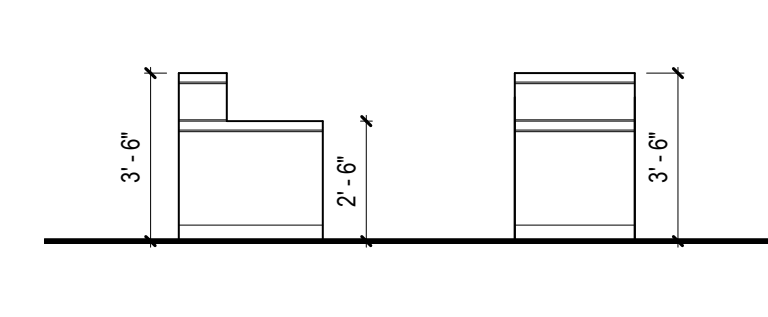

LIBRARY DESK - 4F
1/4" = 1'-0"

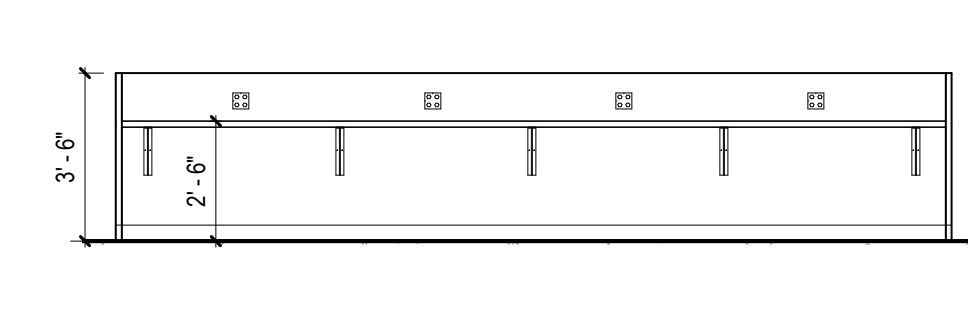

LIBRARY DESK - 4E
1/4" = 1'-0"

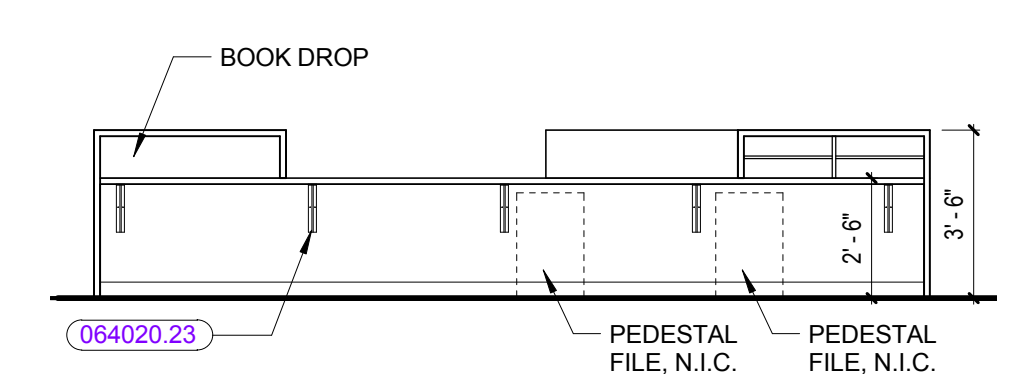

LIBRARY DESK - 4D
1/4" = 1'-0"

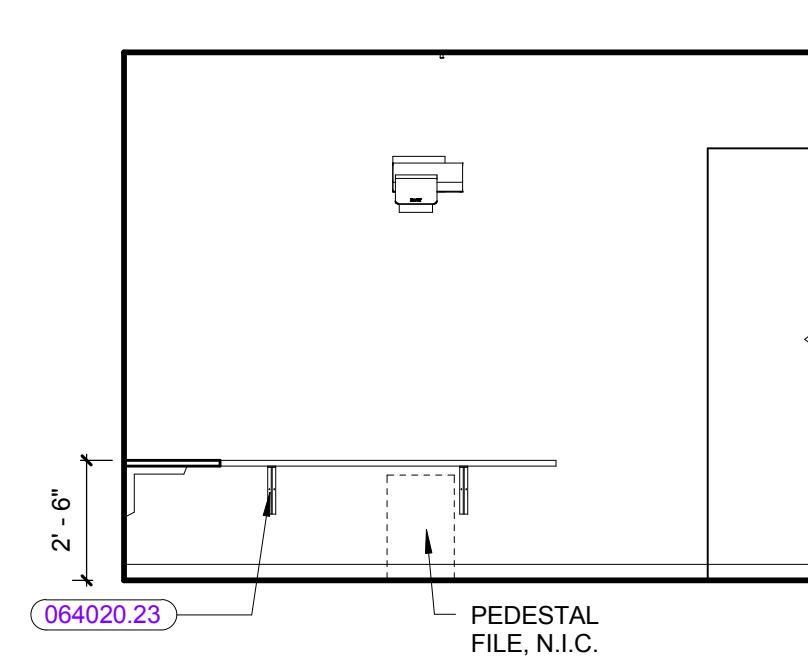

TEACHER PLANNING 144 - 9C
1/4" = 1'-0"

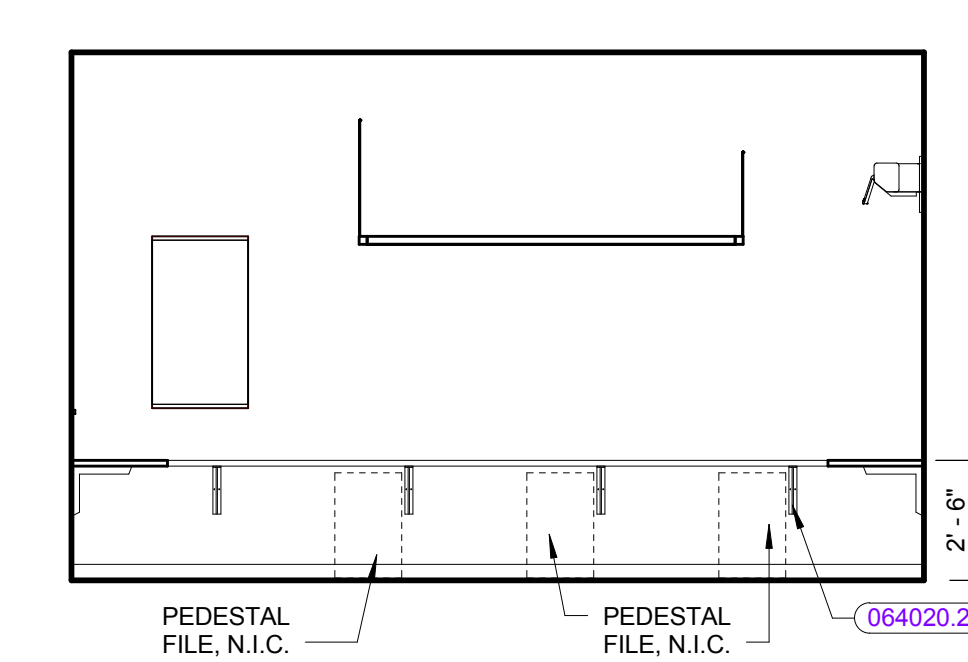

TEACHER PLANNING 144 - 9B
1/4" = 1'-0"

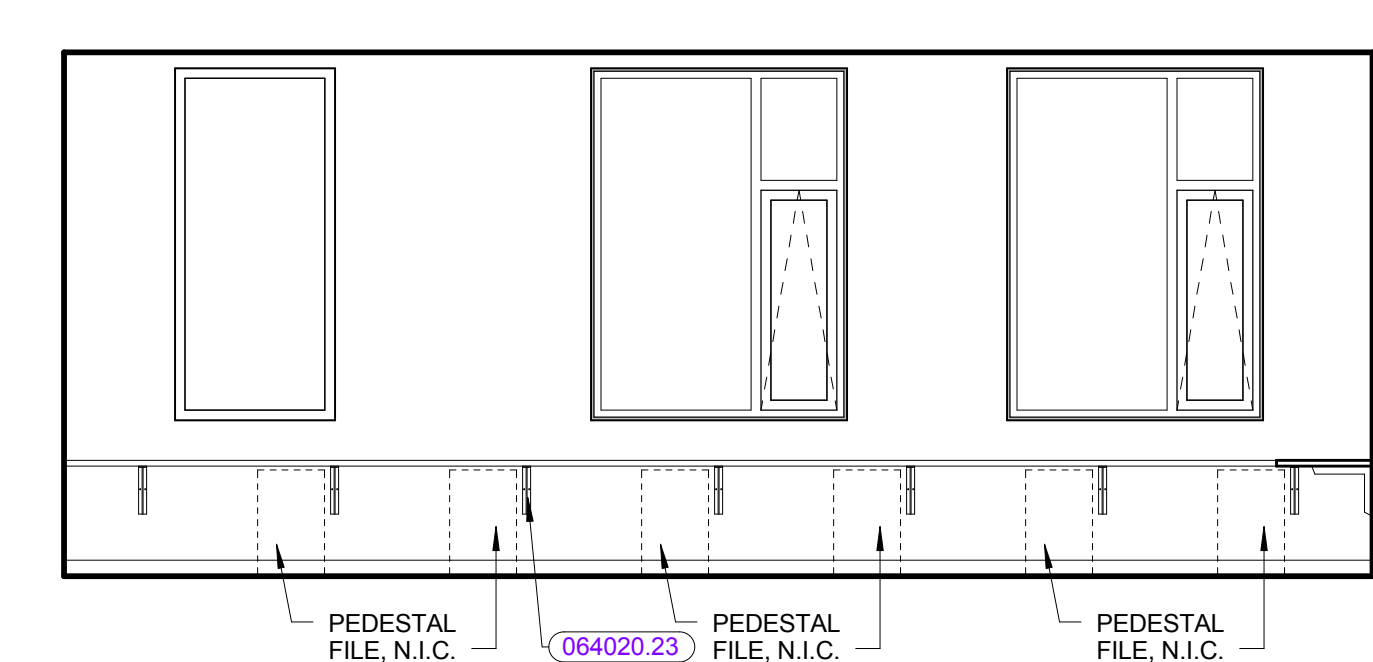

TEACHER PLANNING 144 - 9A
1/4" = 1'-0"

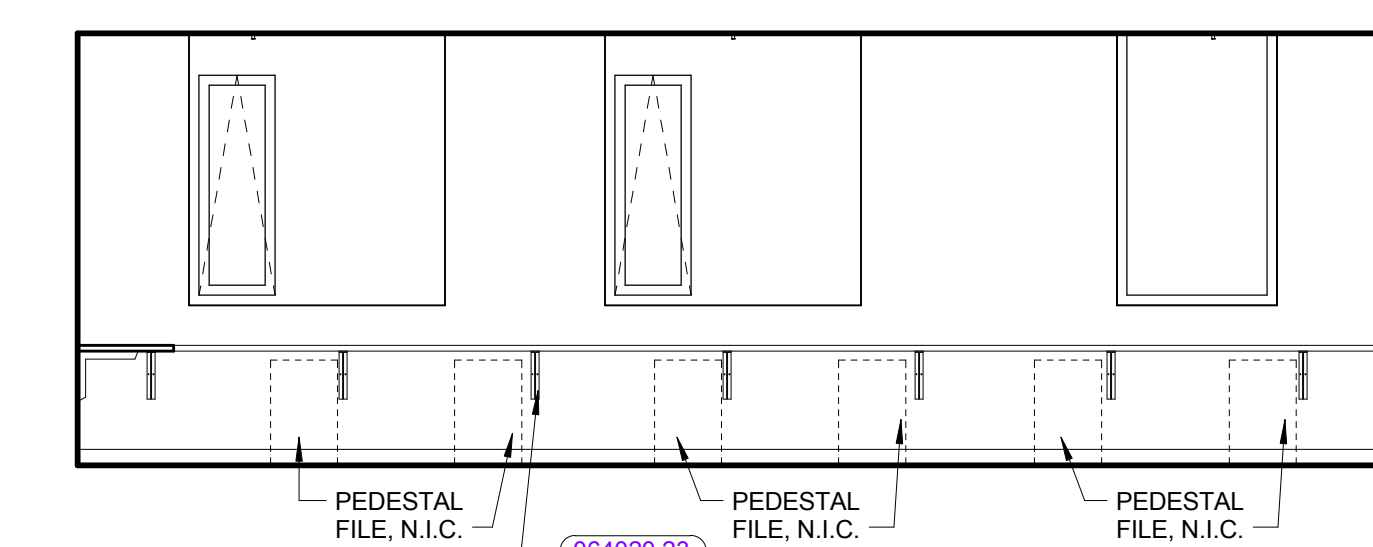

TEACHER PLANNING 118 - 8B
1/4" = 1'-0"

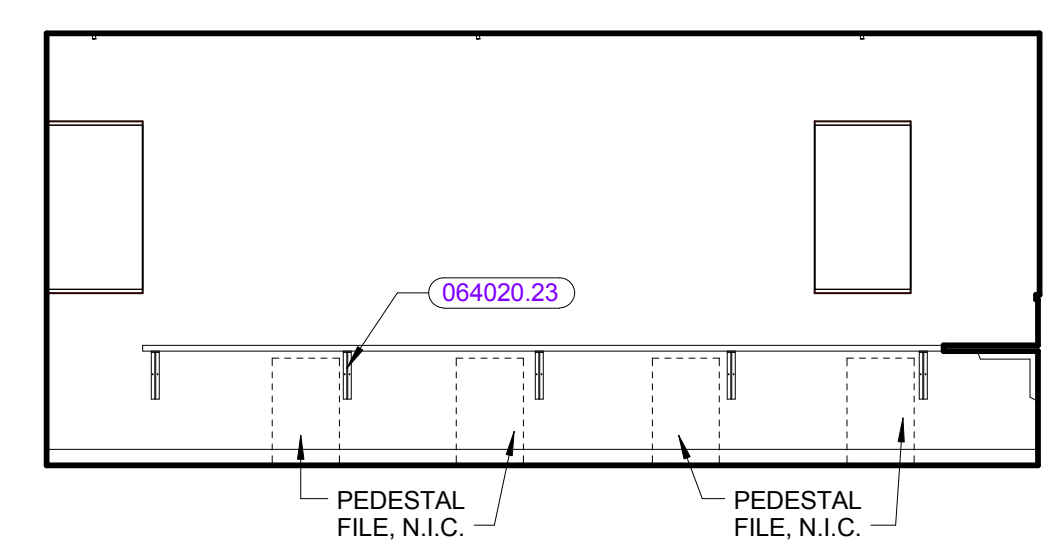

TEACHER PLANNING 118 - 8A
1/4" = 1'-0"

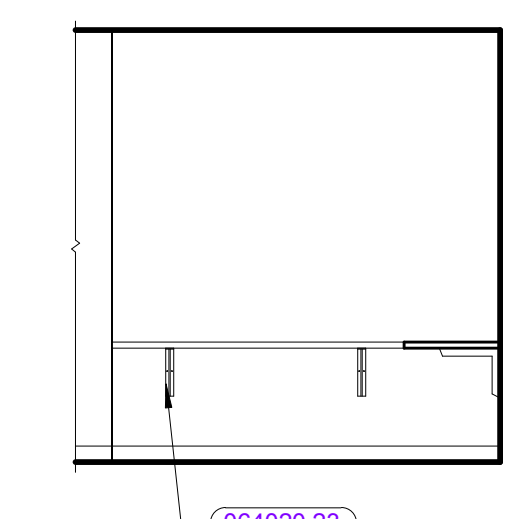

TEACHER PLANNING 245 - 12A
1/4" = 1'-0"

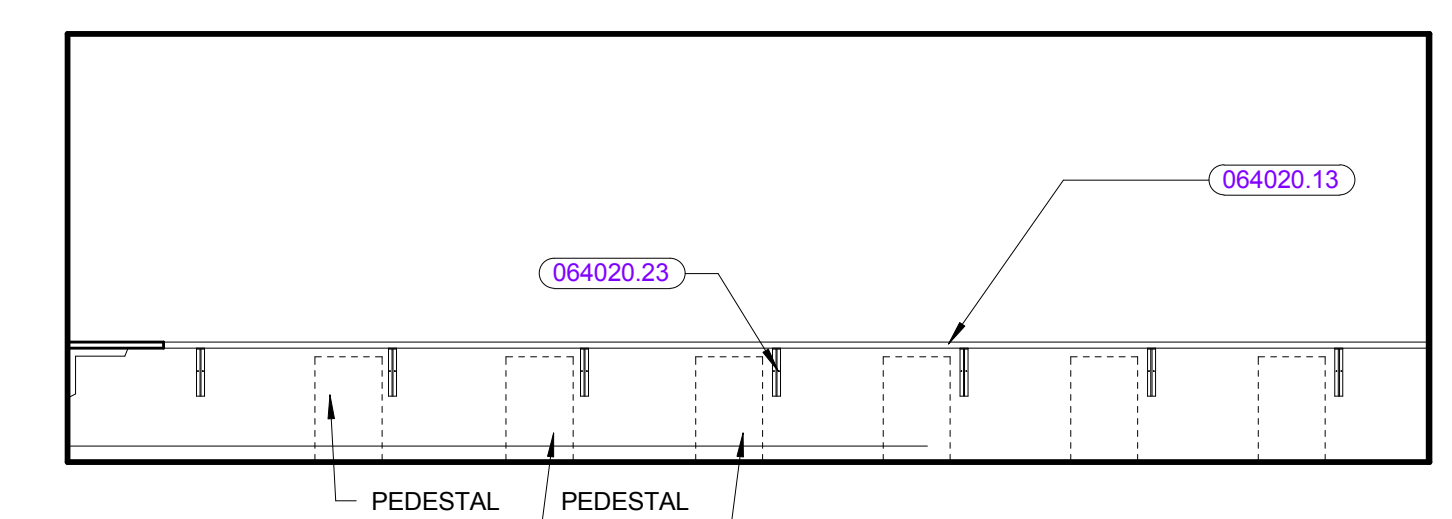

TEACHER PLANNING 229 - 11B
1/4" = 1'-0"

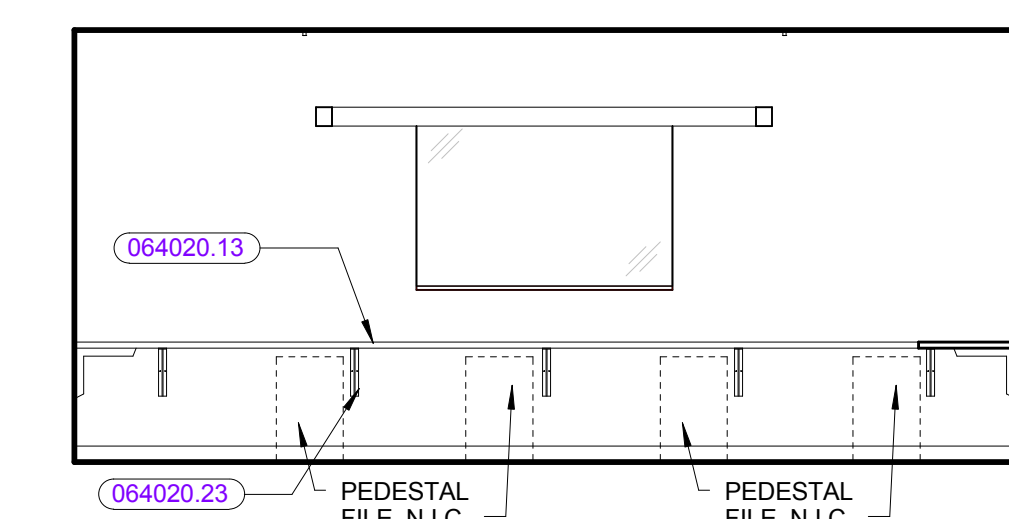

TEACHER PLANNING 229 - 11A
1/4" = 1'-0"

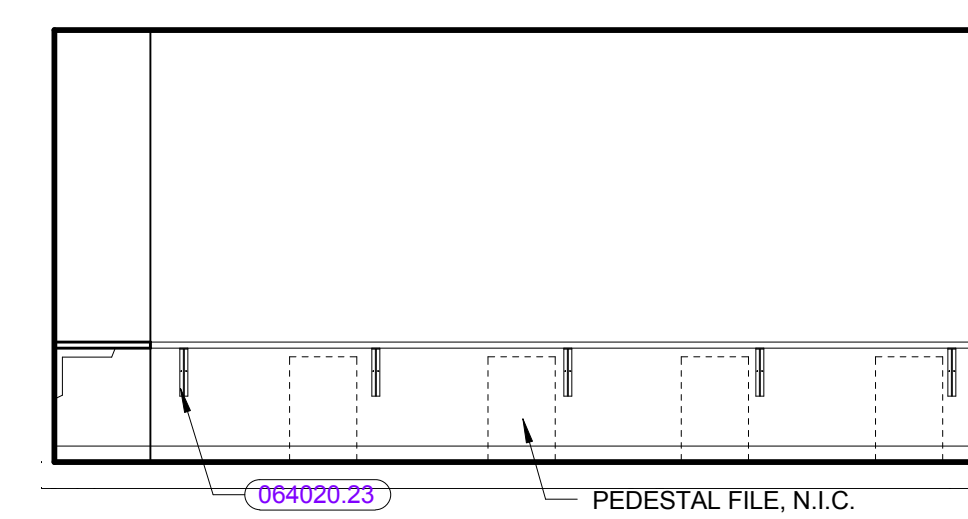

TEACHER PLANNING 210 - 10B
1/4" = 1'-0"

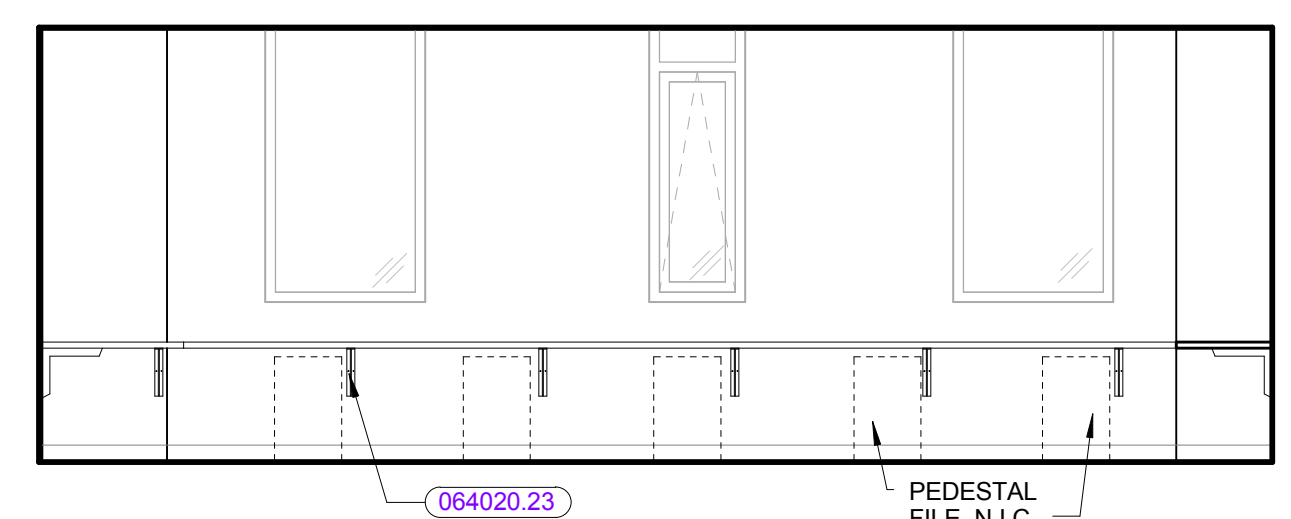

TEACHER PLANNING 210 - 10A
1/4" = 1'-0"

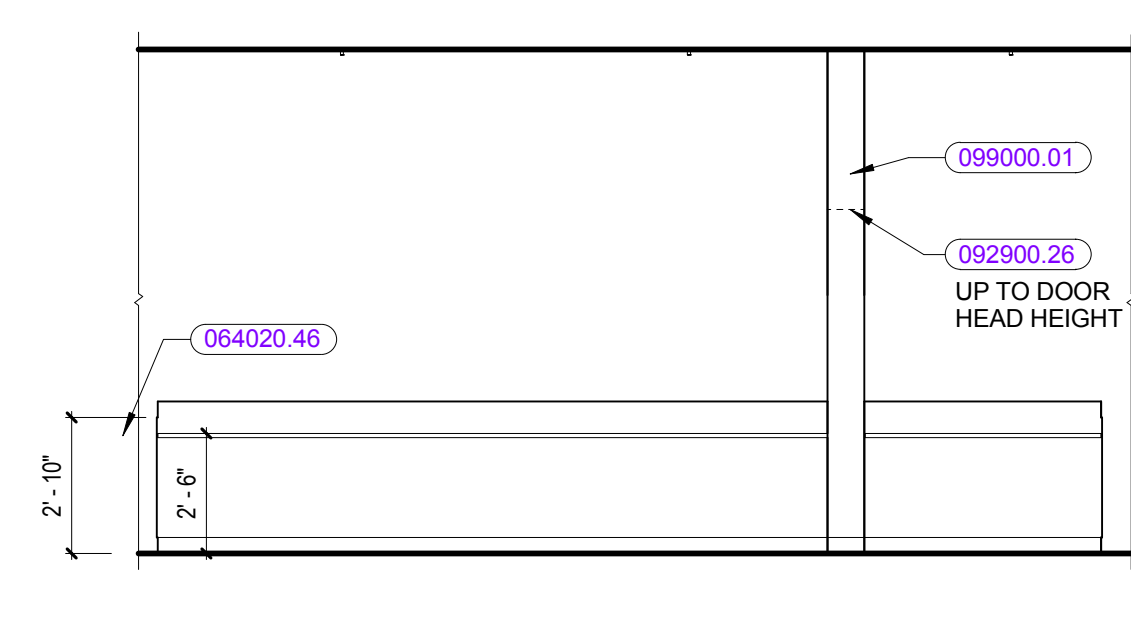

LEARNING COMMONS 2-4 - 13B
1/4" = 1'-0"

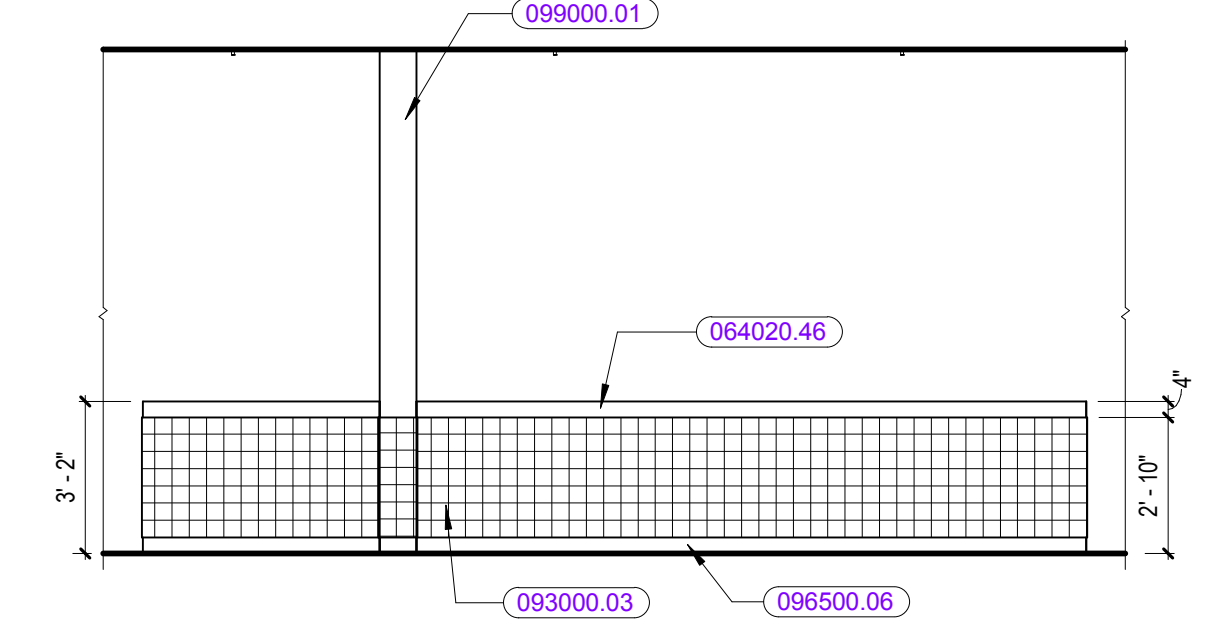

LEARNING COMMONS 2-4 - 13A
1/4" = 1'-0"

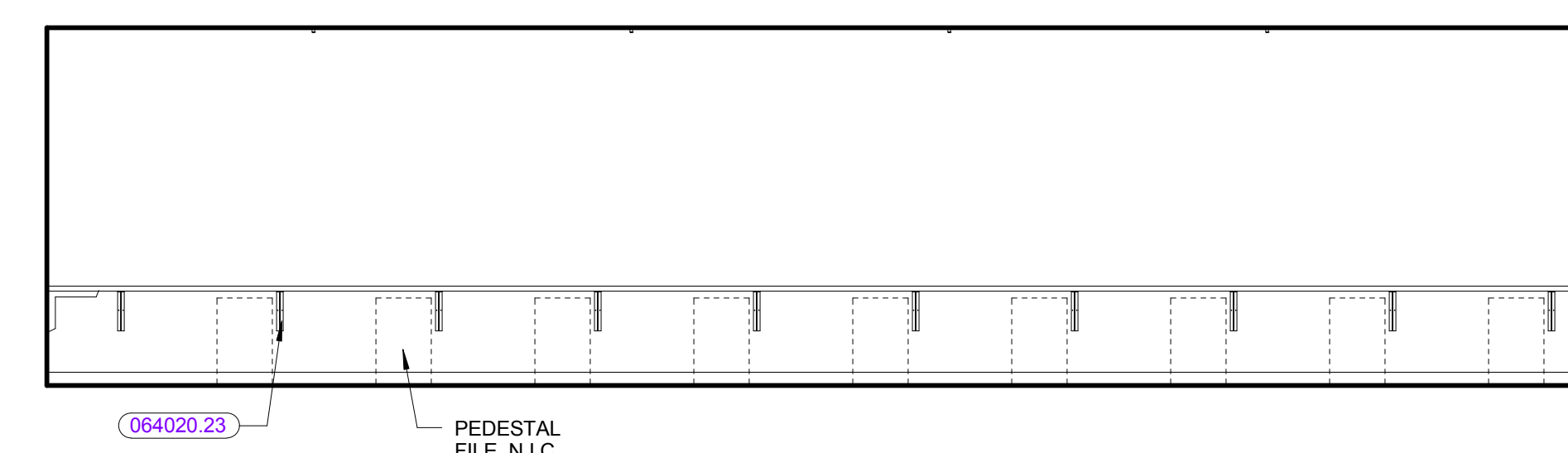

TEACHER PLANNING 245 - 12C
1/4" = 1'-0"

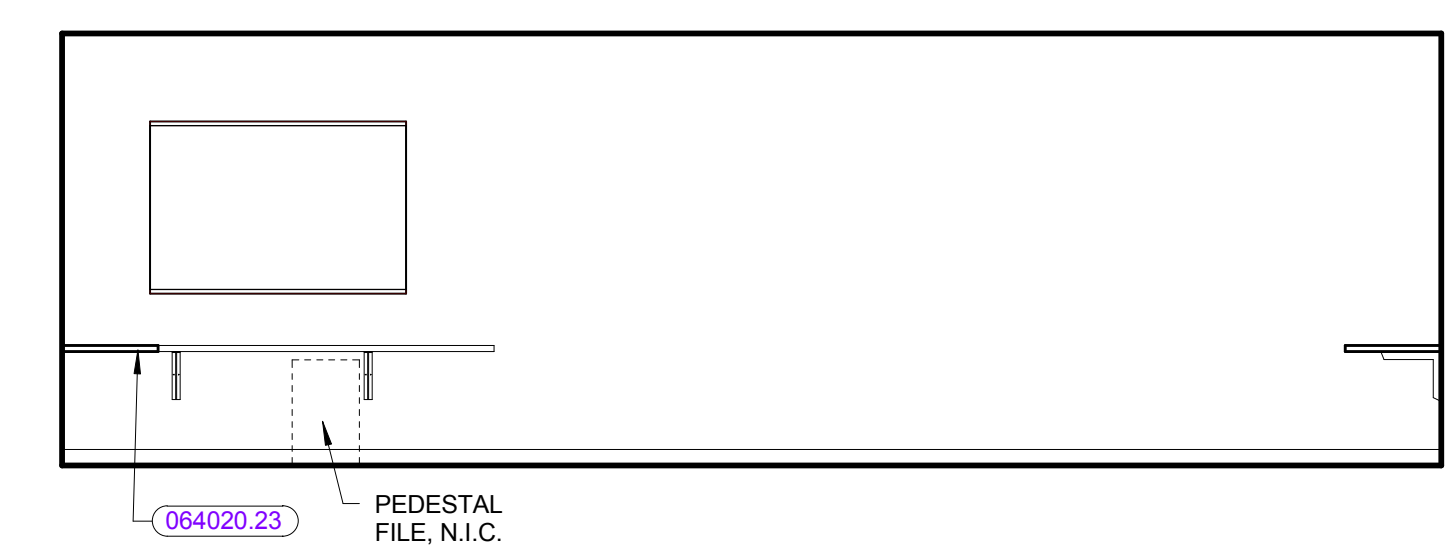

TEACHER PLANNING 245 - 12B
1/4" = 1'-0"

KEYNOTE LIST	
064020.13	PLASTIC LAMINATE
064020.23	STEEL COUNTERTOP SUPPORT BRACKET
064020.46	SOLID SURFACING
092900.26	5/8" ABUSE RESISTANT GYPSUM BOARD
093000.03	THIN SET CERAMIC WALL TILE
096500.06	RESILIENT BASE
099000.01	PAINT FINISH

REVISIONS NO.	DATE	REMARKS	BY

100% CONFORMED SET - FOR CONSTRUCTION
9/12/2016

Dover HS / Career Technical Center
25 Alumni Drive, Dover, NH
Custom Millwork Elevations
SCALE: 1/4" = 1'-0"
DRAWN BY: RP
CHECKED BY: C
DRAWING NUMBER
A8.22
JOB NUMBER 40114

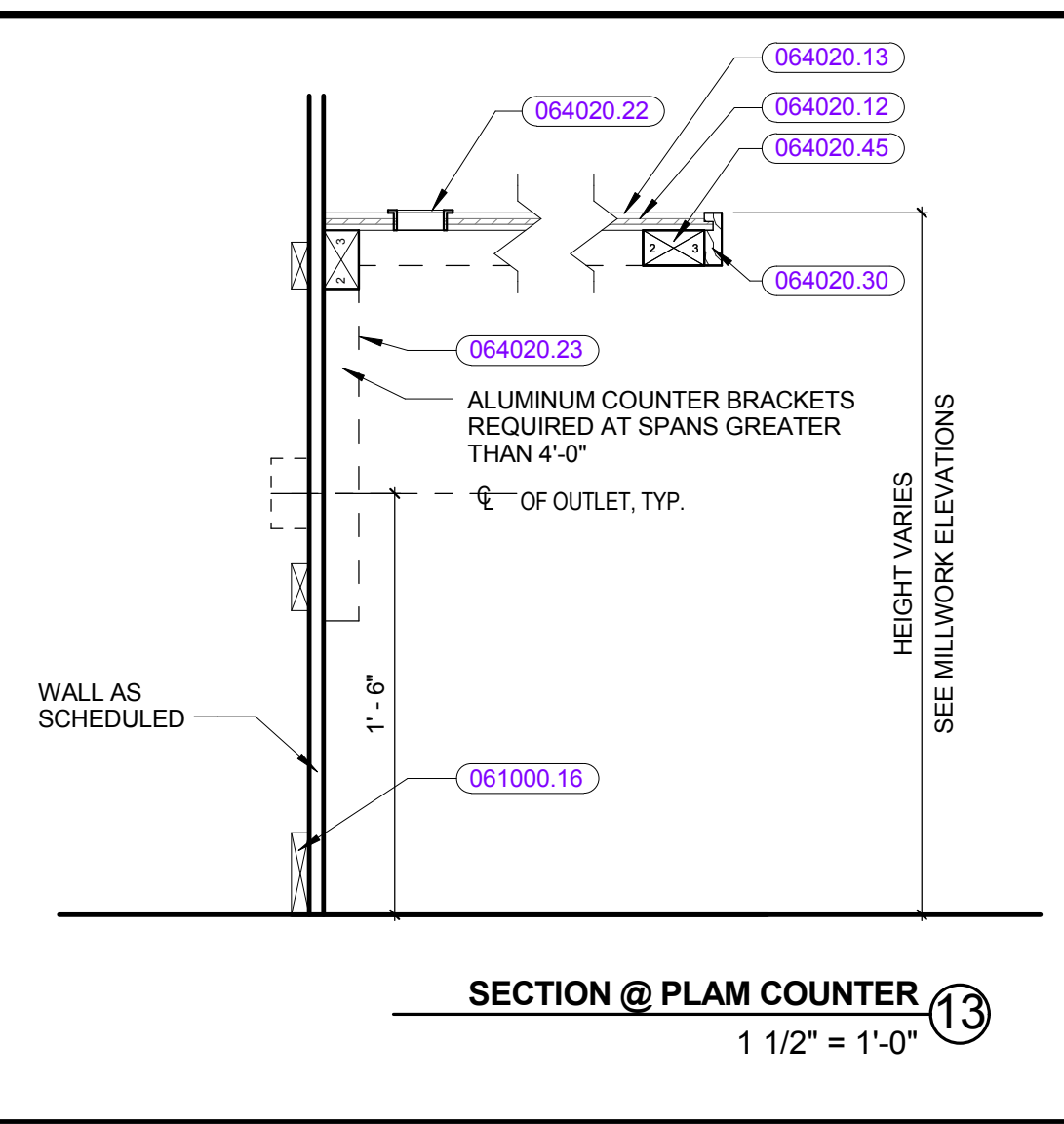

SECTION @ PLAM COUNTER 13
 1 1/2" = 1'-0"

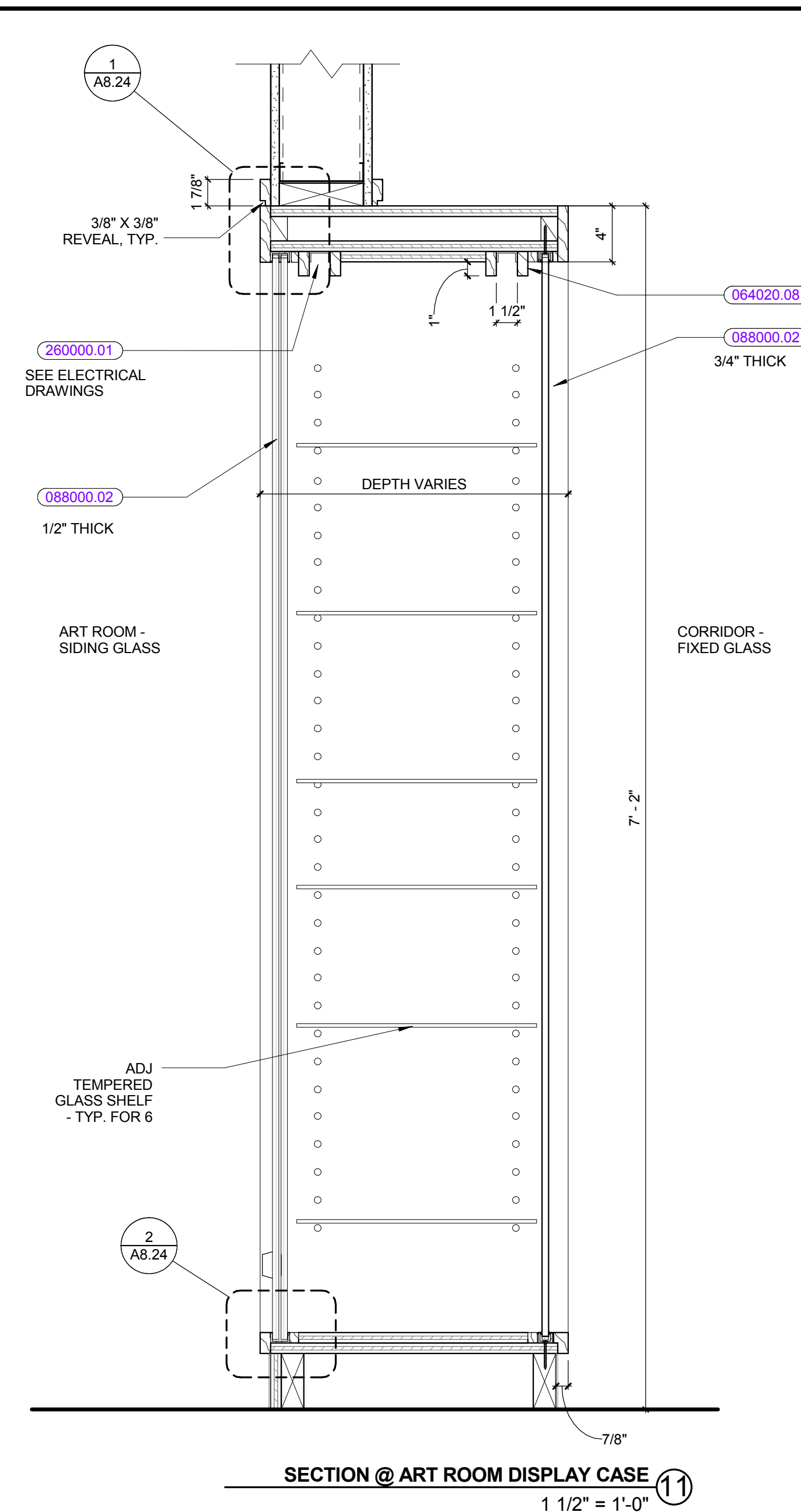

SECTION @ ART ROOM DISPLAY CASE 11
 1 1/2" = 1'-0"

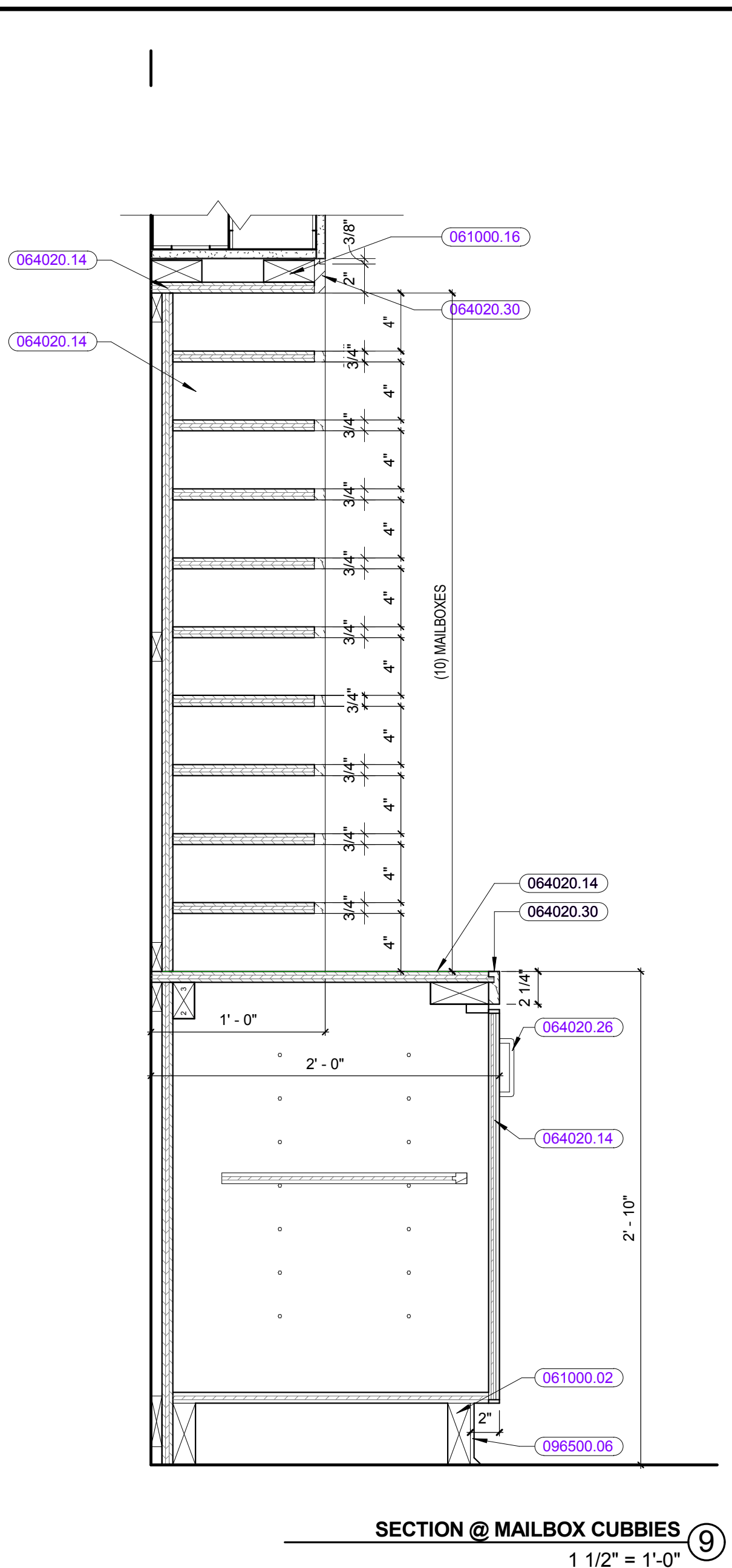

SECTION @ MAILBOX CUBBIES 9
 1 1/2" = 1'-0"

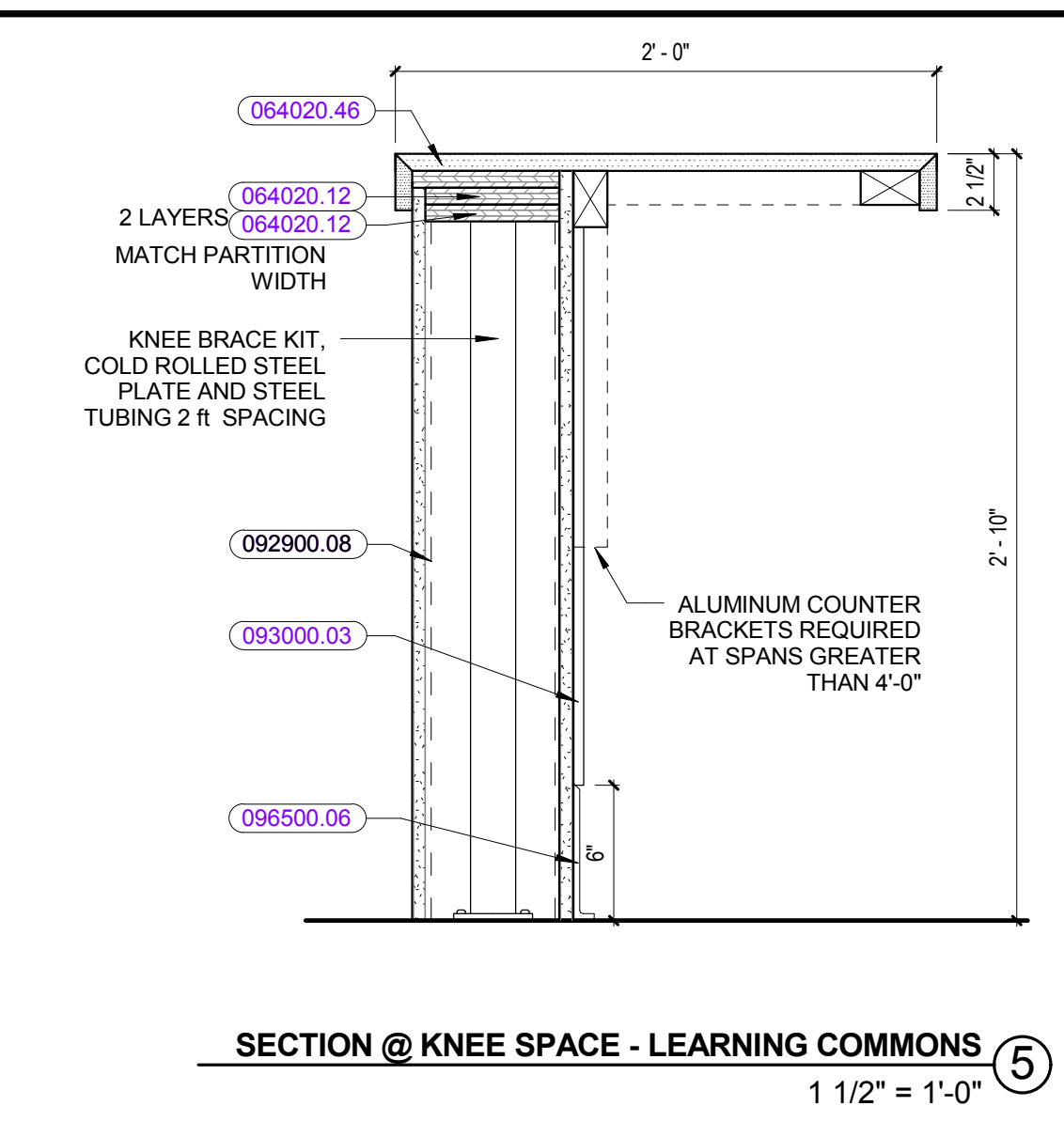

SECTION @ KNEE SPACE - LEARNING COMMONS 5
 1 1/2" = 1'-0"

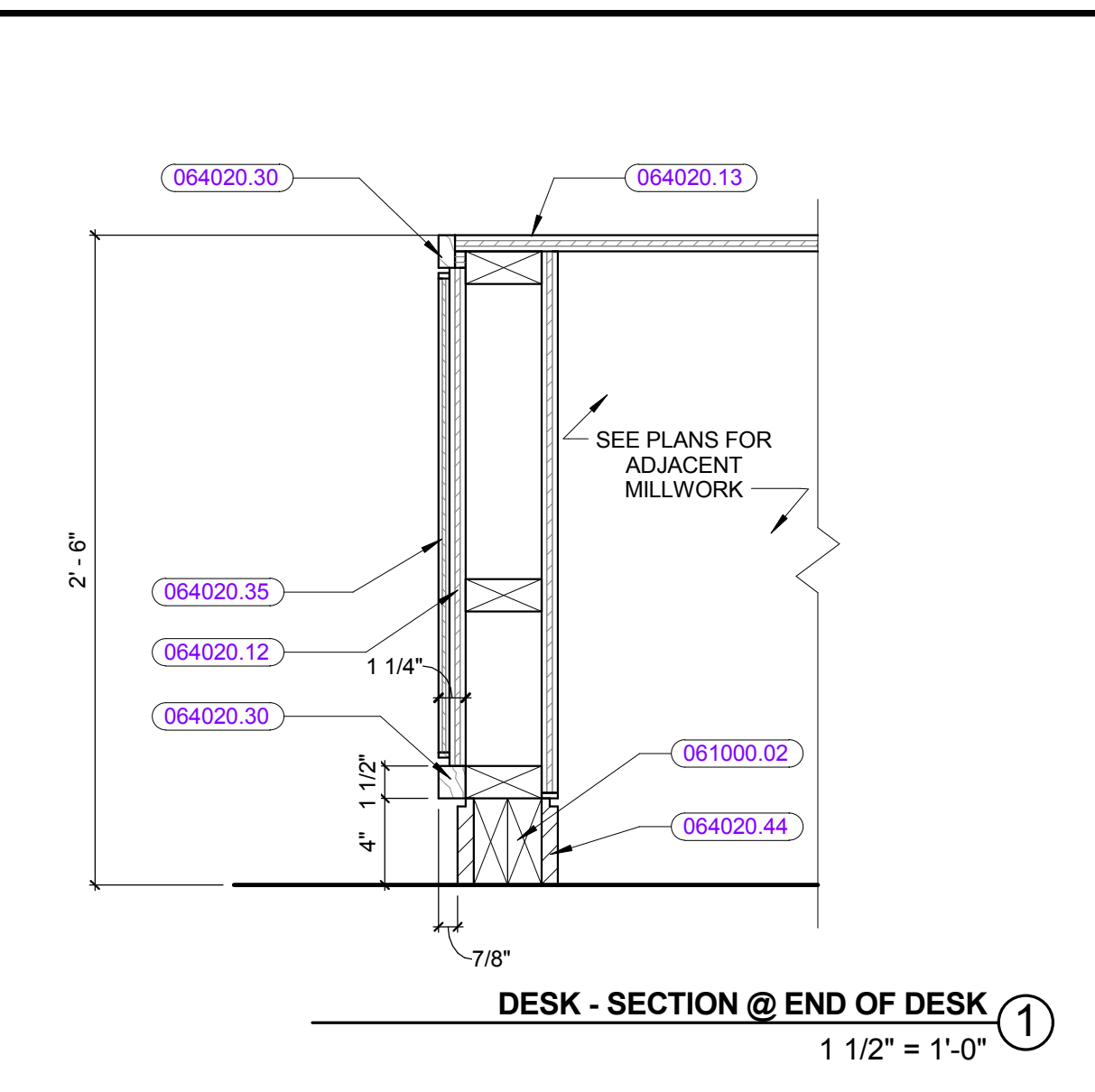

DESK - SECTION @ END OF DESK 1
 1 1/2" = 1'-0"

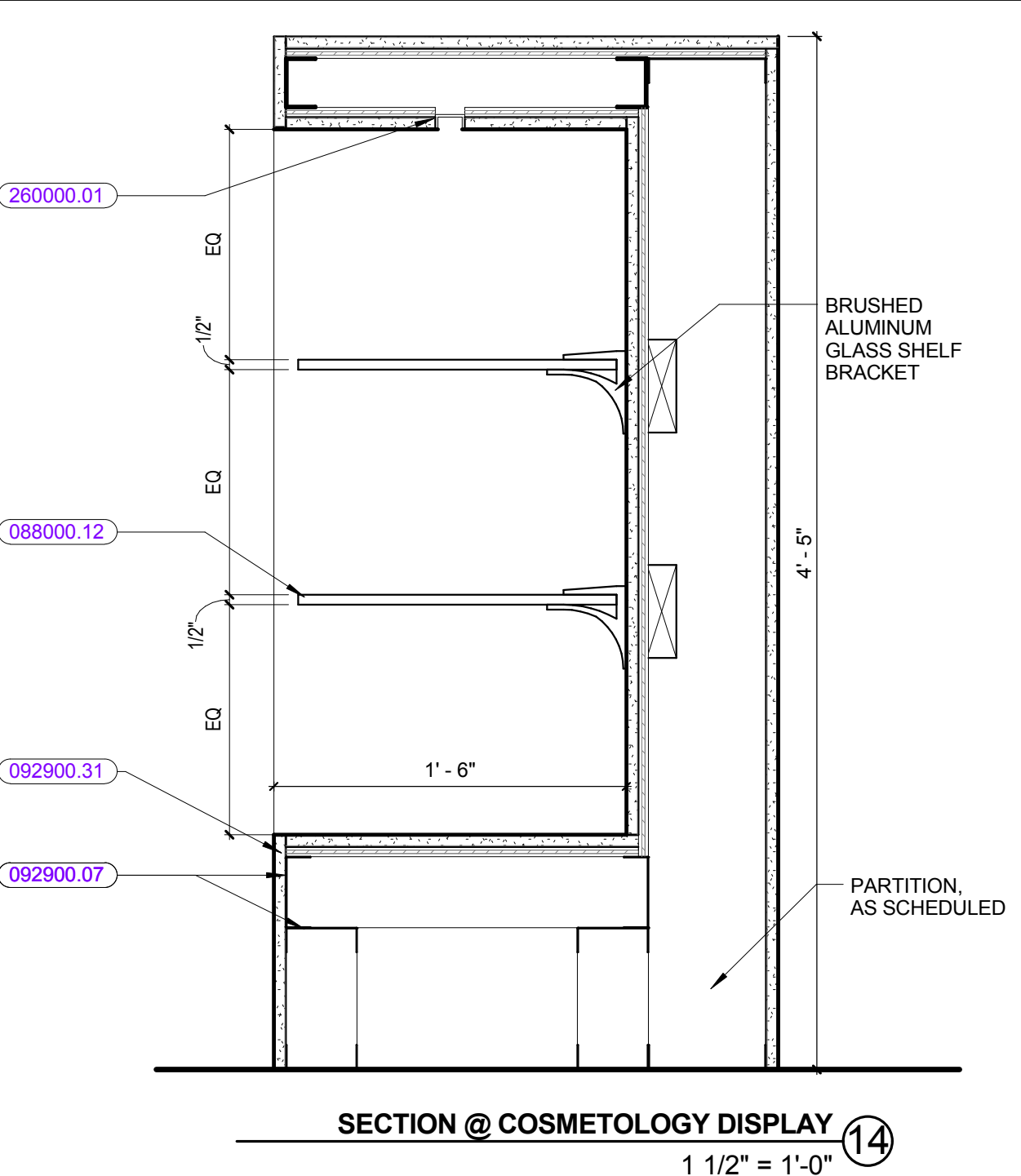

SECTION @ COSMETOLOGY DISPLAY 14
 1 1/2" = 1'-0"

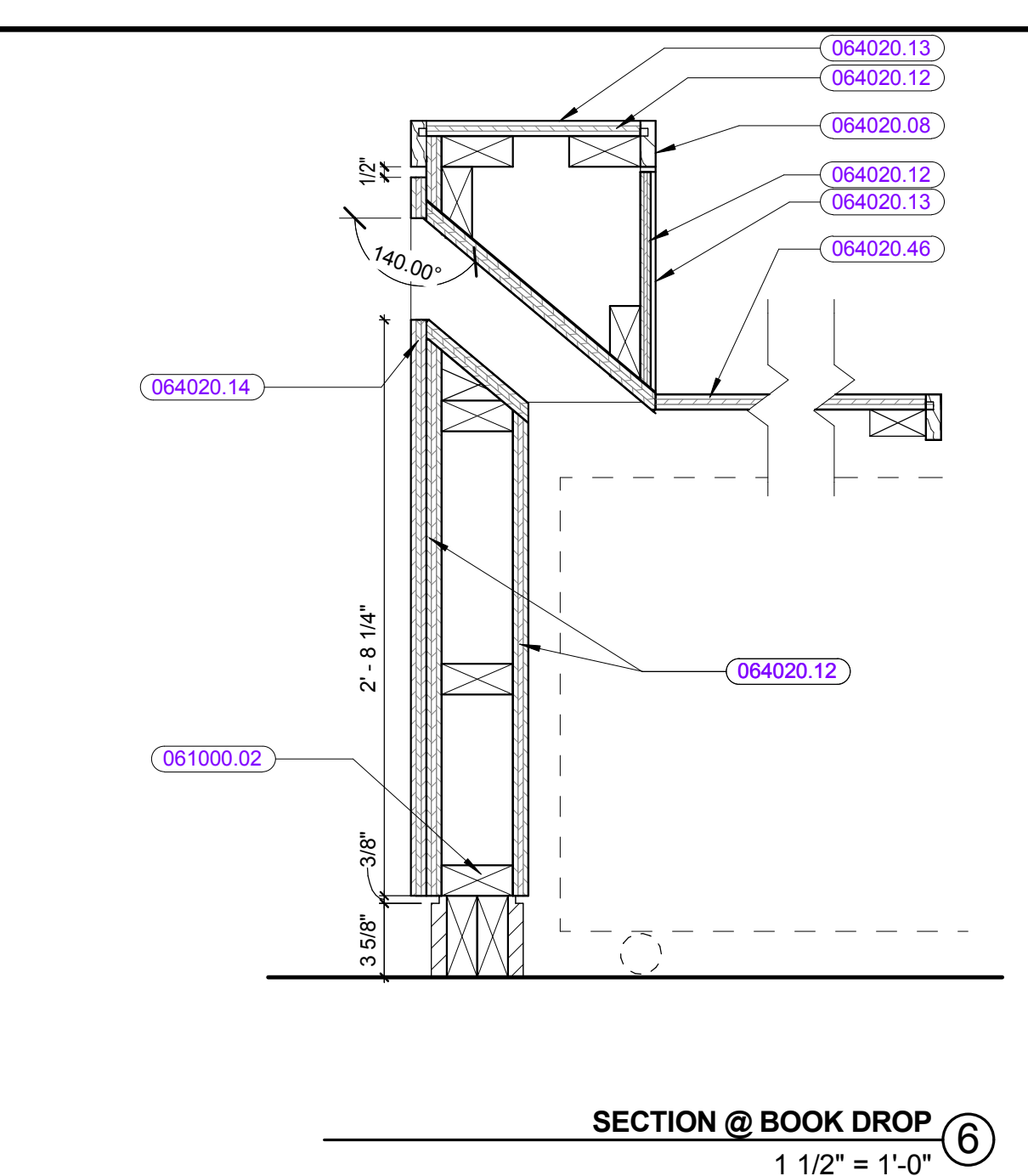

SECTION @ BOOK DROP 6
 1 1/2" = 1'-0"

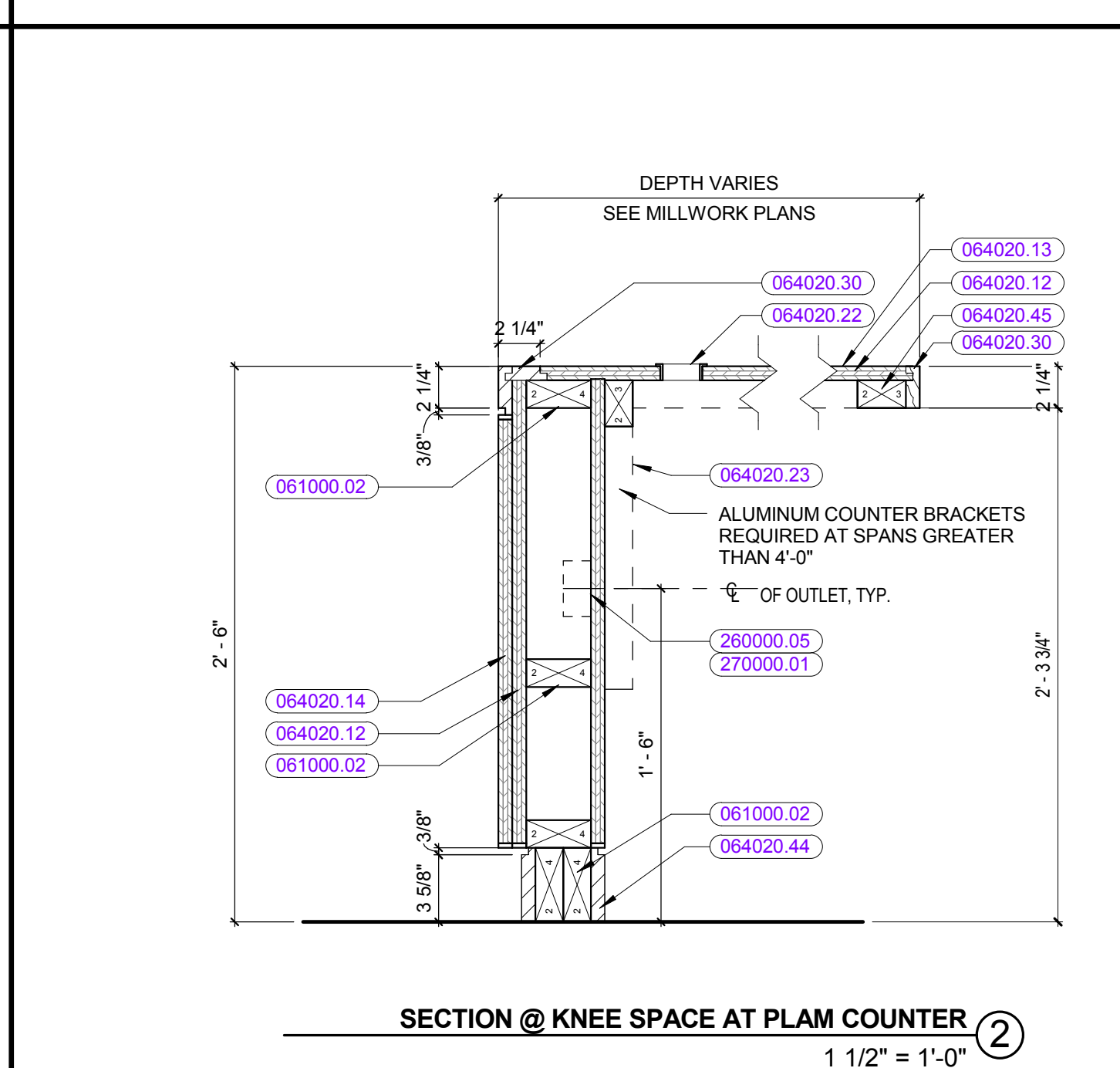

SECTION @ KNEE SPACE AT PLAM COUNTER 2
 1 1/2" = 1'-0"

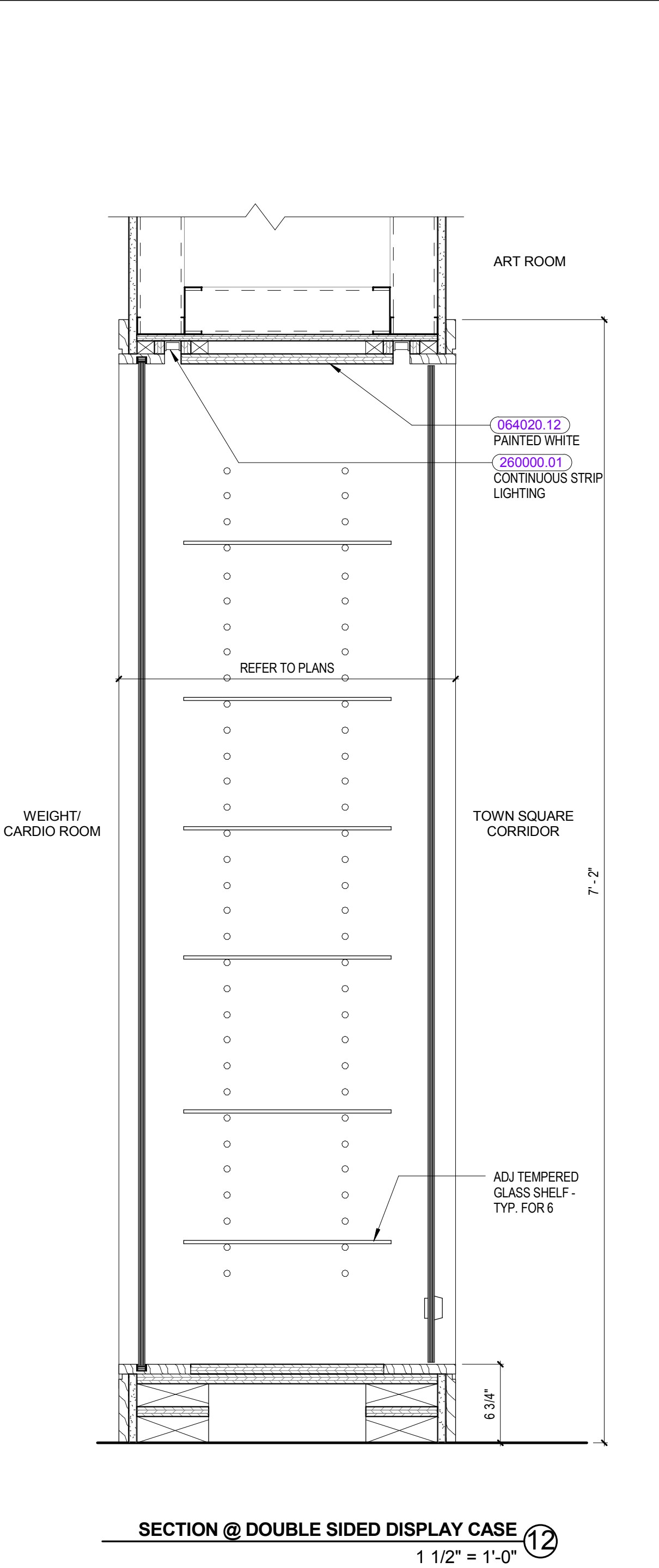

SECTION @ DOUBLE SIDED DISPLAY CASE 12
 1 1/2" = 1'-0"

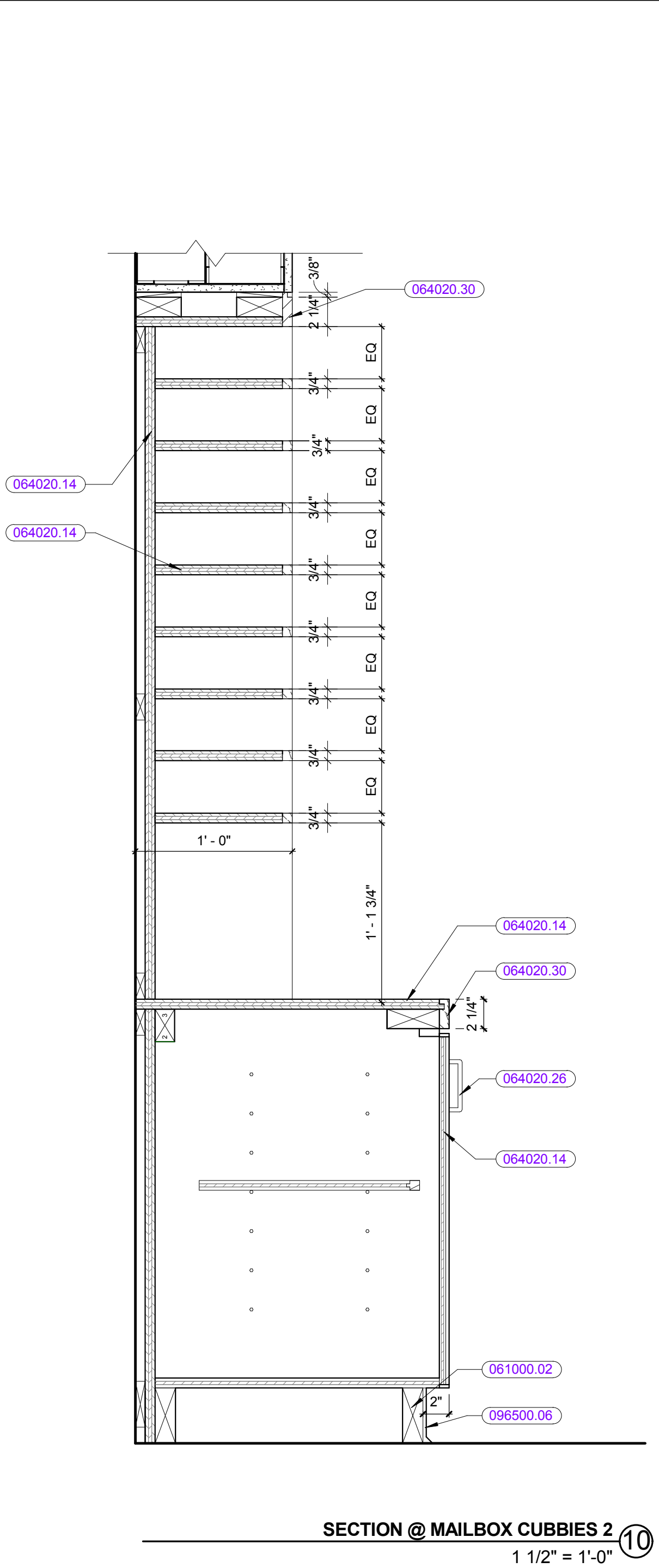

SECTION @ MAILBOX CUBBIES 2 10
 1 1/2" = 1'-0"

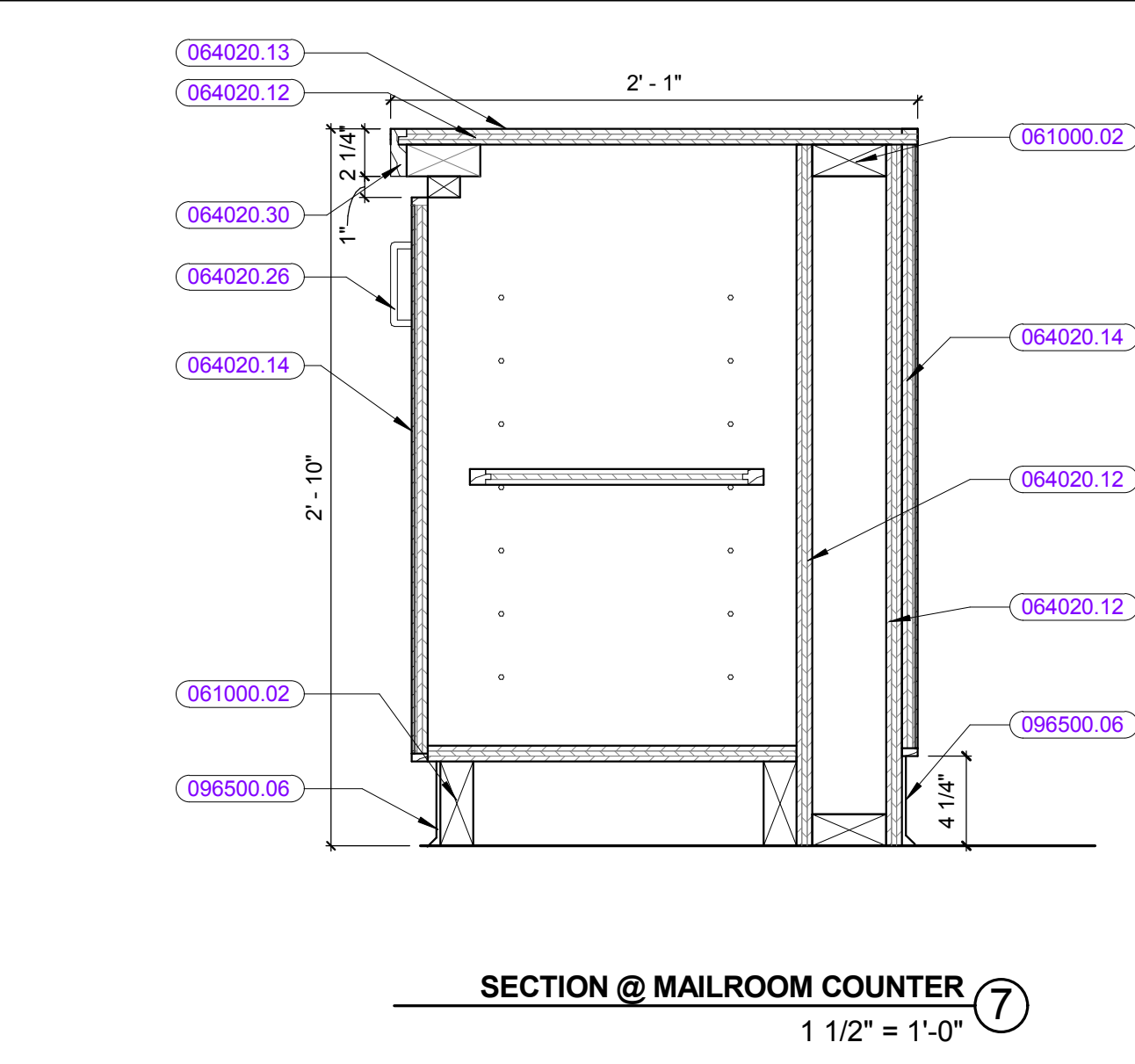

SECTION @ MAILROOM COUNTER 7
 1 1/2" = 1'-0"

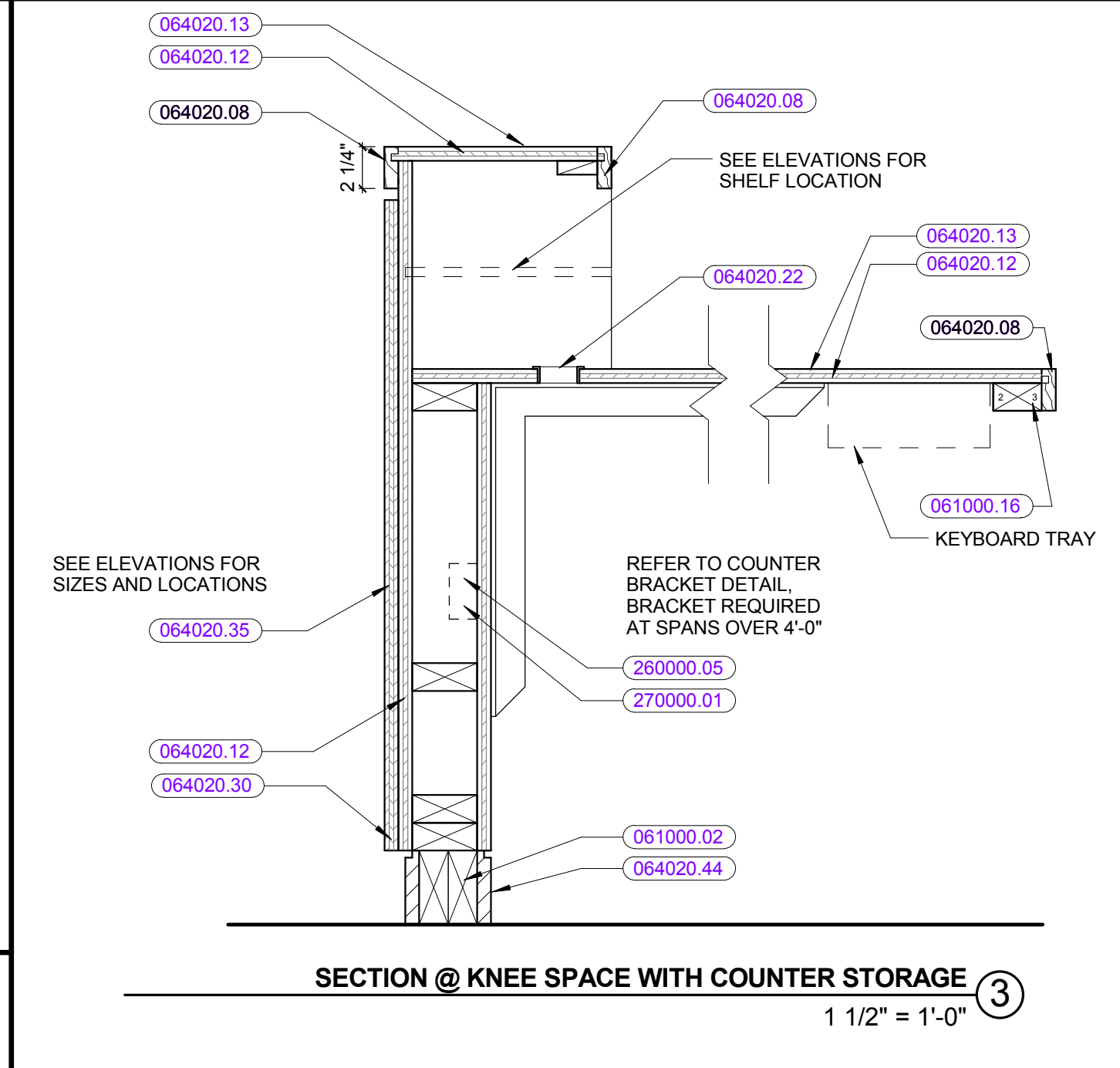

SECTION @ KNEE SPACE WITH COUNTER STORAGE 3
 1 1/2" = 1'-0"

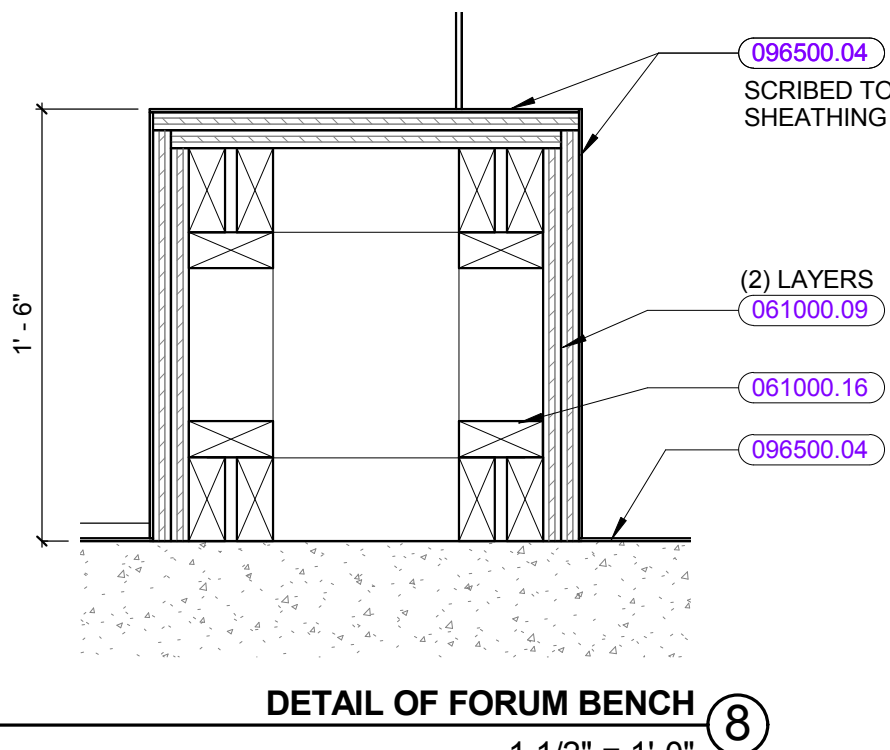

DETAIL OF FORUM BENCH 8
 1 1/2" = 1'-0"

KEYNOTE LIST

061000.02	2X CONTINUOUS WOOD FRAMING LUMBER
061000.09	3/4" PLYWOOD
061000.16	WOOD BLOCKING, SIZE AS REQUIRED
064020.08	3/4" SOLID WOOD
064020.12	3/4" PLYWOOD
064020.13	PLASTIC LAMINATE
064020.14	3/4" WOOD VENEER PLYWOOD WITH 3/8" SOLID WOOD EDGE BANDING
064020.22	GROMMET
064020.23	STEEL COUNTERTOP SUPPORT BRACKET
064020.26	DOOR/DRAWER PULL
064020.30	SOLID WOOD TRIM
064020.35	1/2" WOOD VENEER PLYWOOD WITH 3/8" SOLID WOOD EDGE BANDING
064020.44	SOLID WOOD BASE
064020.45	WOOD BLOCKING SIZE AS REQUIRED
064020.46	SOLID SURFACING
088000.02	HEAT-TEMPERED GLASS
088000.12	HEAT-TEMPERED GLASS ADJUSTABLE SHELVES
092900.07	3-5/8" STUDS
092900.08	6" STUDS
092900.31	5/8" GYPSUM BOARD
093000.03	THIN SET CERAMIC WALL TILE
096500.04	RESILIENT FLOORING
096500.06	RESILIENT BASE
260000.01	LIGHTING FIXTURE(S)
260000.05	ELECTRICAL RECEPTACLE
270000.01	DATA OUTLET

100% CONFORMED SET - FOR CONSTRUCTION
 9/12/2016

Dover HS / Career Technical Center
 25 Alumni Drive, Dover, NH
Custom Millwork Details

SCALE: 1 1/2" = 1'-0"
 DRAWN BY: AUBRY
 CHECKED BY: CHESTER
 DRAWING NUMBER
A8.23
 JOB NUMBER 403114

REVISIONS NO.	DATE	REMARKS	BY

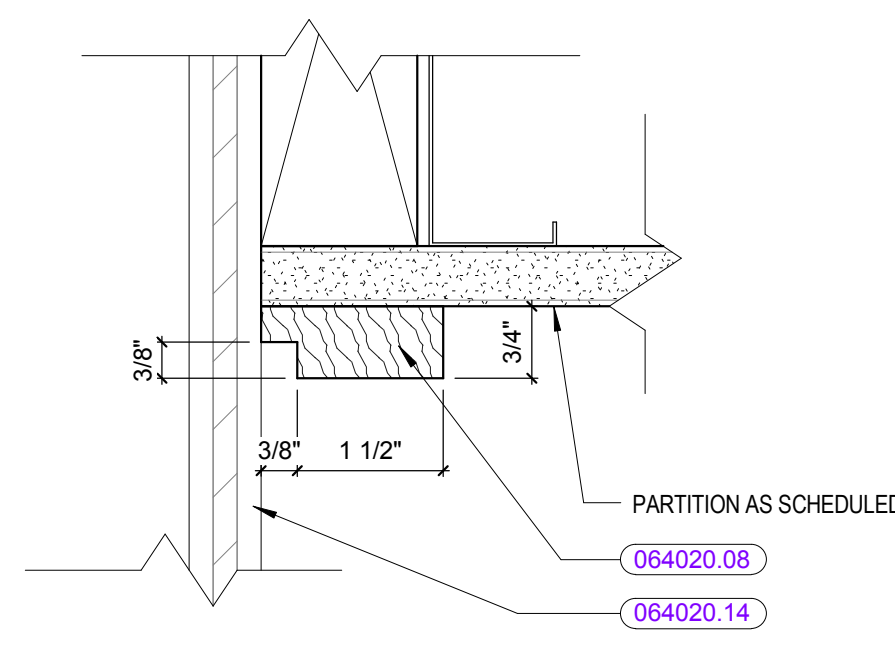

WOOD TRIM AT DISPLAY CASE
6" = 1'-0" ⑦

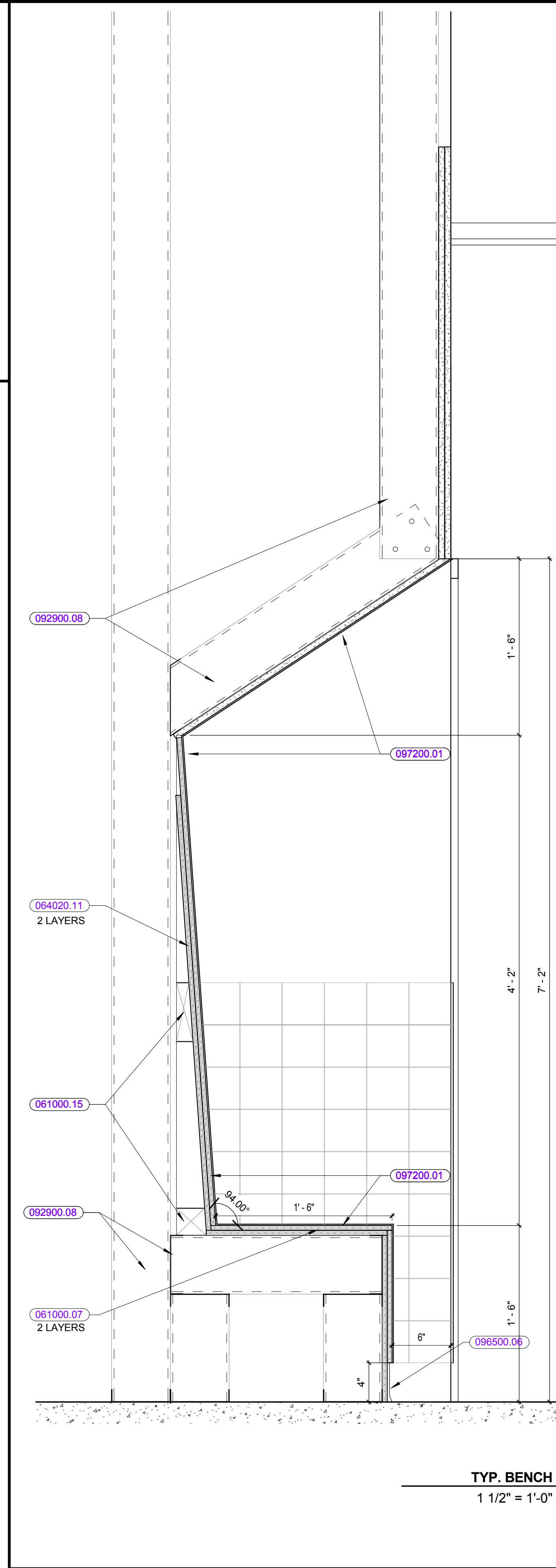

TYP. BENCH
1 1/2" = 1'-0" ⑤

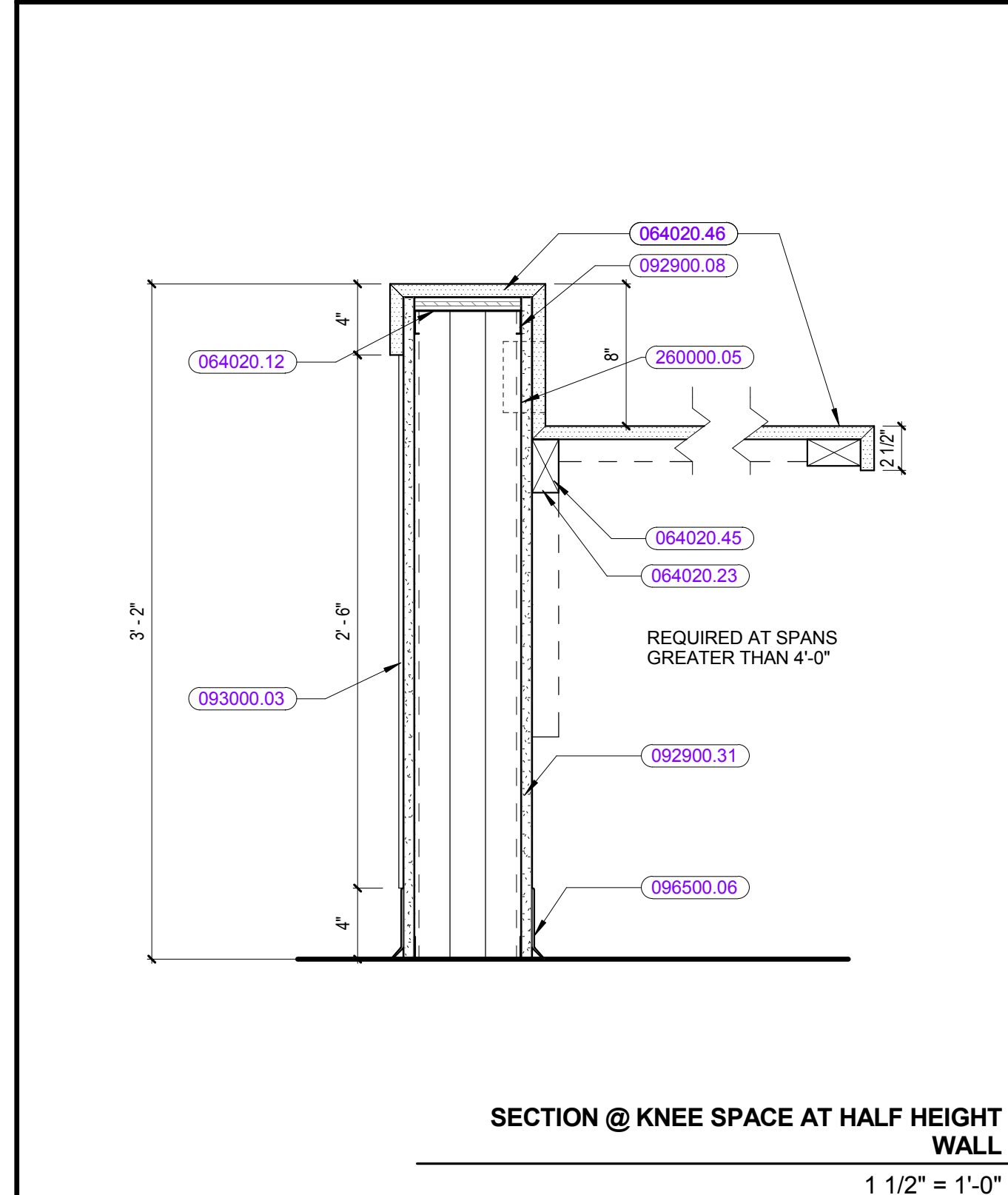

SECTION @ KNEE SPACE AT HALF HEIGHT WALL
1 1/2" = 1'-0" ⑥

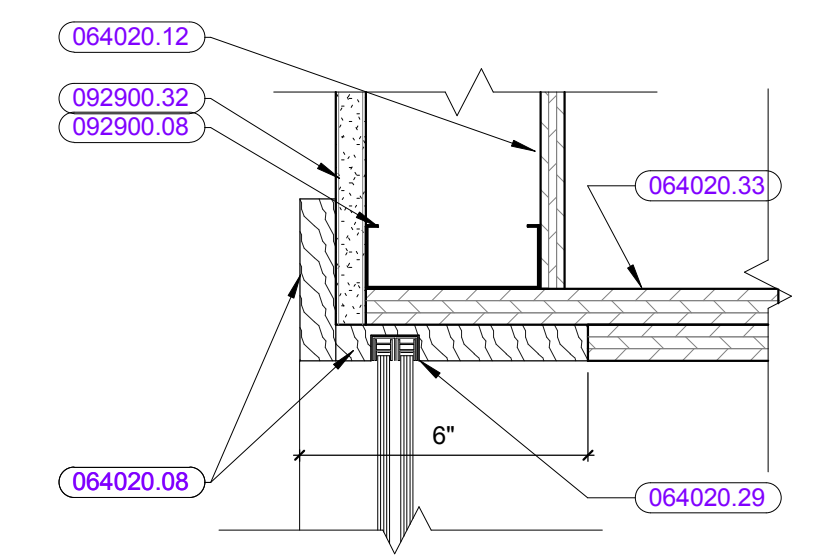

HEAD DETAIL @ DISPLAY CASE, JAMB SIM.
3" = 1'-0" ①

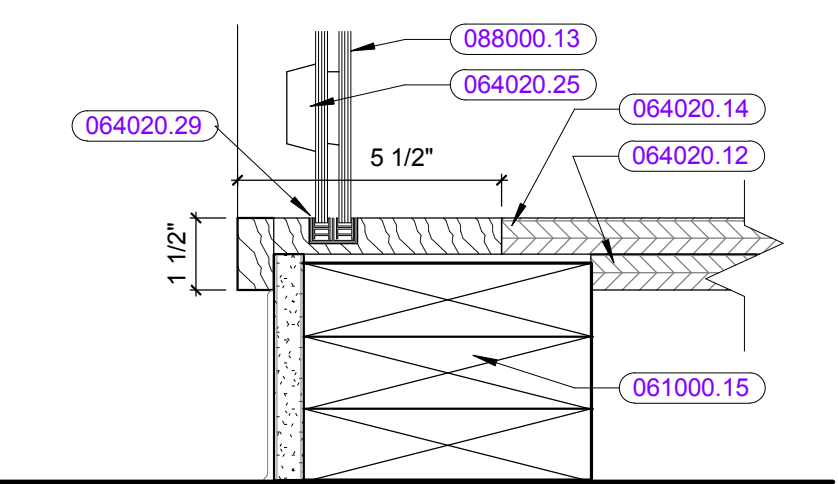

SILL DETAIL @ DISPLAY CASE
3" = 1'-0" ②

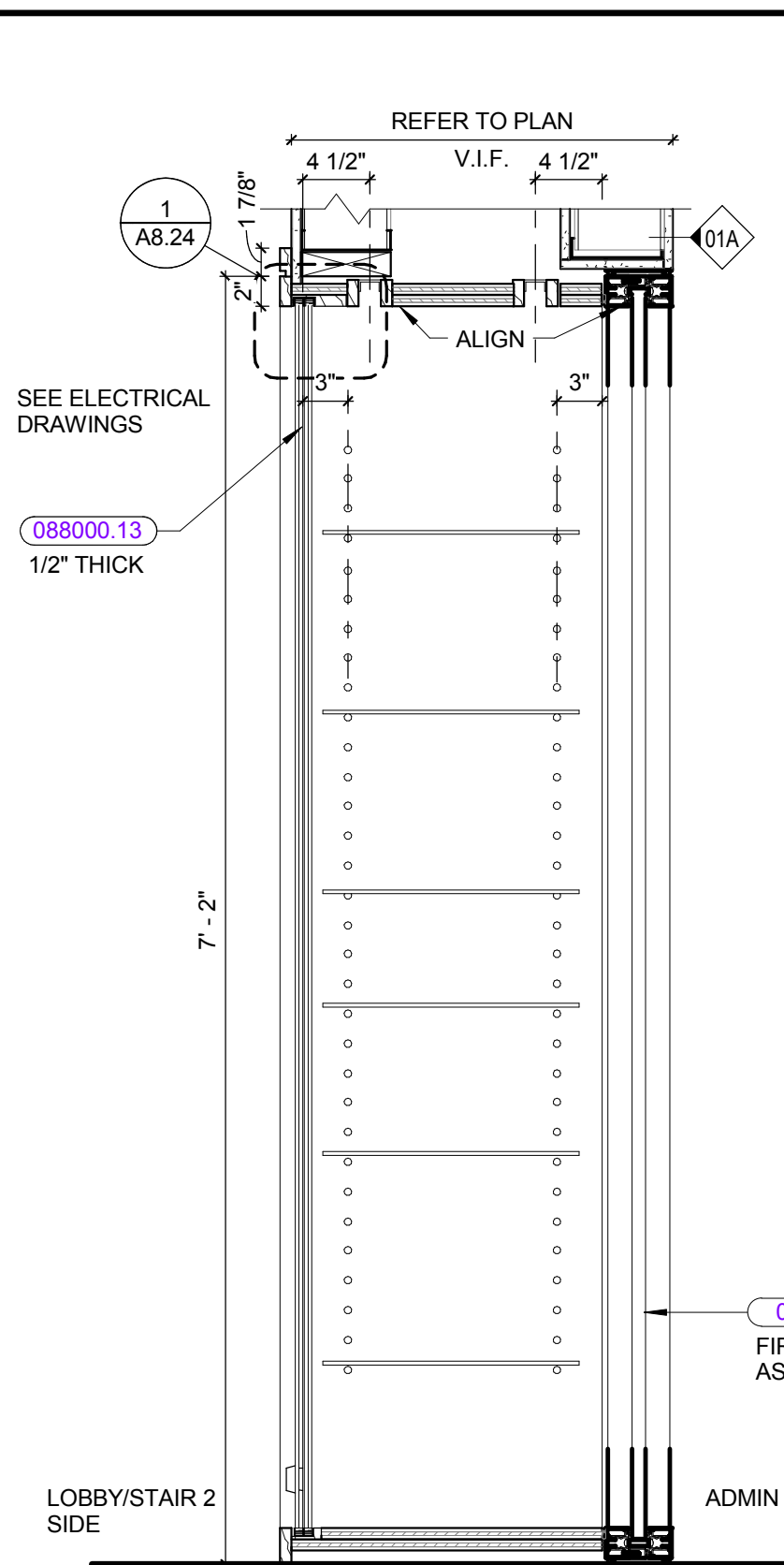

DISPLAY CASE @ LOBBY - SECTION
1" = 1'-0" ③

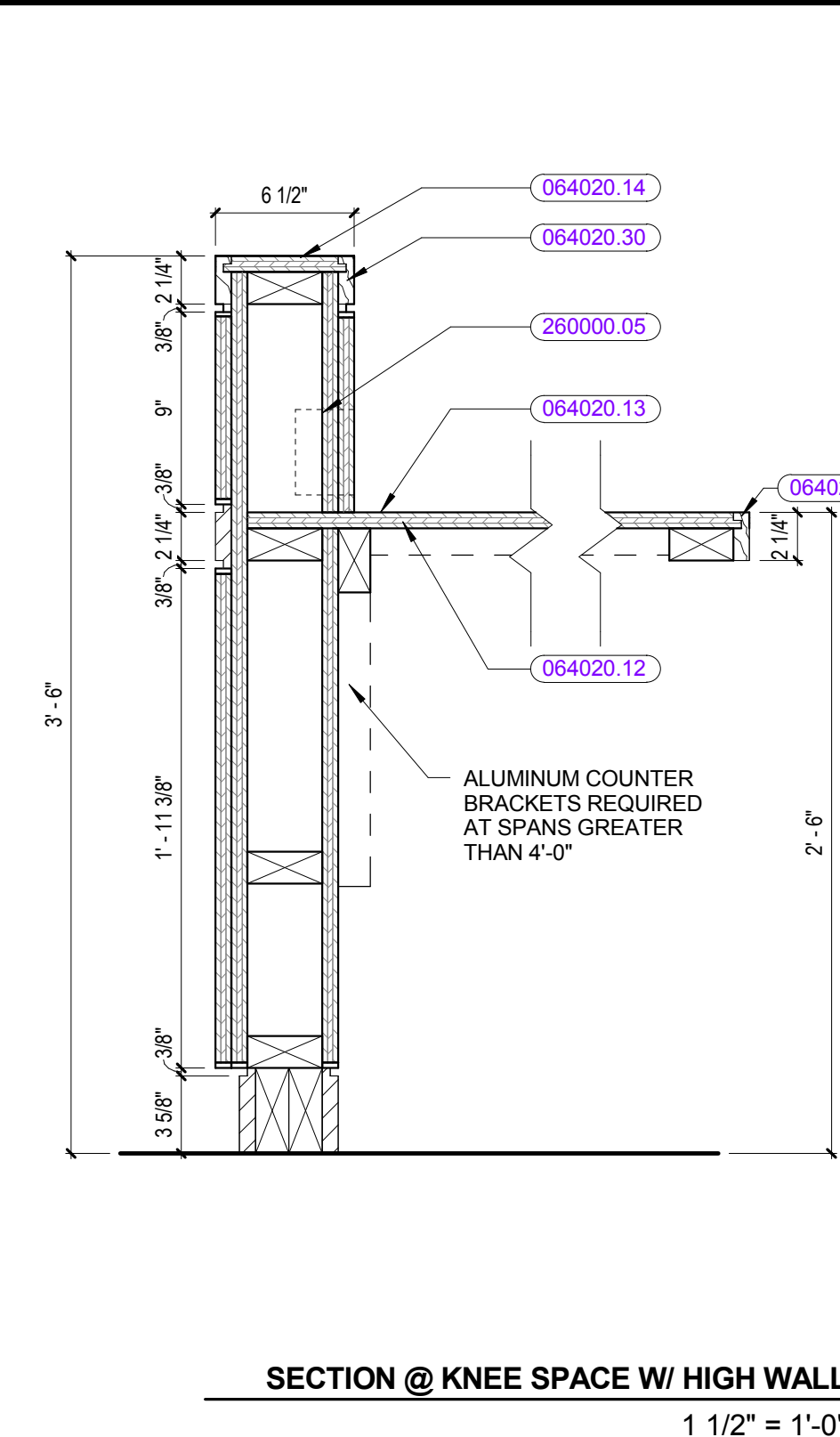

SECTION @ KNEE SPACE W/ HIGH WALL
1 1/2" = 1'-0" ④

KEYNOTE LIST

- 061000.07 1/2" PLYWOOD
- 061000.15 CONTINUOUS WOOD BLOCKING, SIZE AS REQUIRED
- 064020.08 3/4" SOLID WOOD
- 064020.11 1/2" PLYWOOD
- 064020.12 3/4" PLYWOOD
- 064020.13 PLASTIC LAMINATE
- 064020.14 3/4" WOOD VENEER PLYWOOD WITH 3/8" SOLID WOOD EDGE BANDING
- 064020.23 STEEL COUNTERTOP SUPPORT BRACKET
- 064020.25 LOCK
- 064020.29 SLIDING GLASS DOOR TRACK
- 064020.30 SOLID WOOD TRIM
- 064020.33 PLASTIC LIGHTING LOUVRE
- 064020.45 WOOD BLOCKING SIZE AS REQUIRED
- 064020.46 SOLID SURFACING
- 088000 GLAZING
- 088000.13 HEAT-TEMPERED SLIDING GLASS DOORS
- 092900.08 6" STUDS
- 092900.31 5/8" GYPSUM BOARD
- 092900.32 5/8" FIRE-RESISTANT GYPSUM BOARD
- 093000.03 THIN SET CERAMIC WALL TILE
- 096500.06 RESILIENT BASE
- 097200.01 WOOL FELT
- 260000.05 ELECTRICAL RECEPTACLE

REVISIONS NO.	DATE	REMARKS	BY

9/12/2016 11:22:28 AM C:\Users\miller\Documents\Projects\2016\20160912\A8.24.dwg

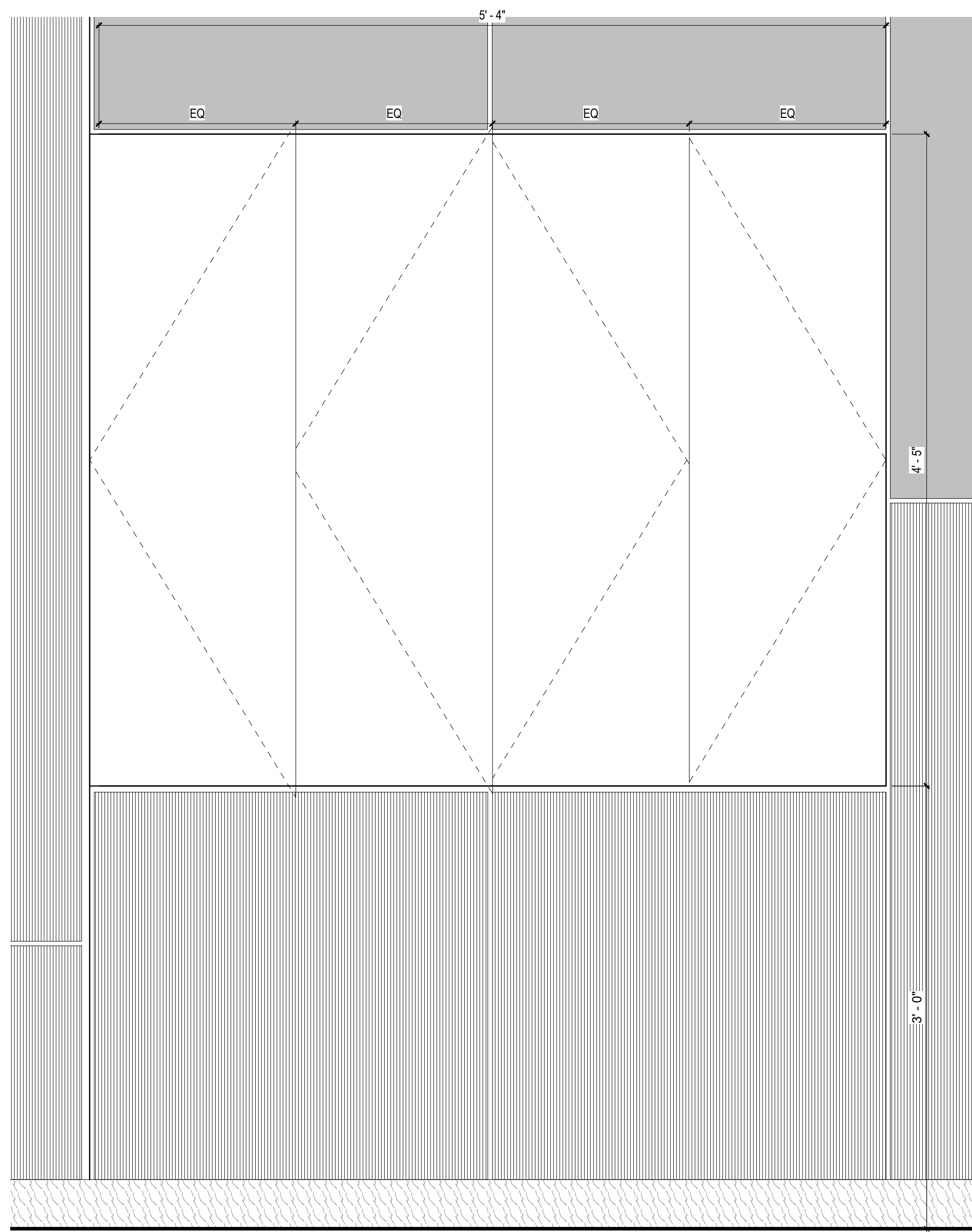

SOUNDBOOTH DOORS ELEVATION ⑩
1 1/2" = 1'-0"

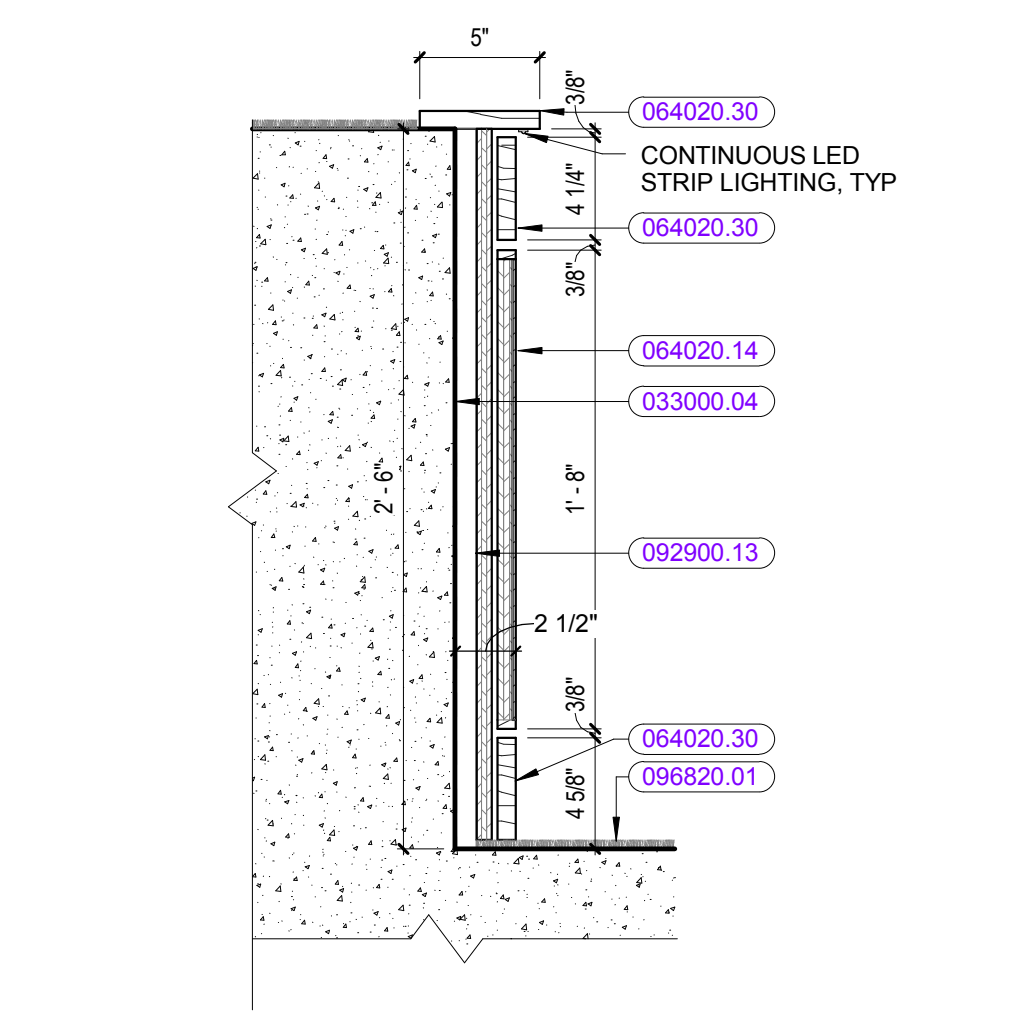

SECTION DETAIL AT AUDITORIUM SEATING PIT - SIDE ⑥
1 1/2" = 1'-0"

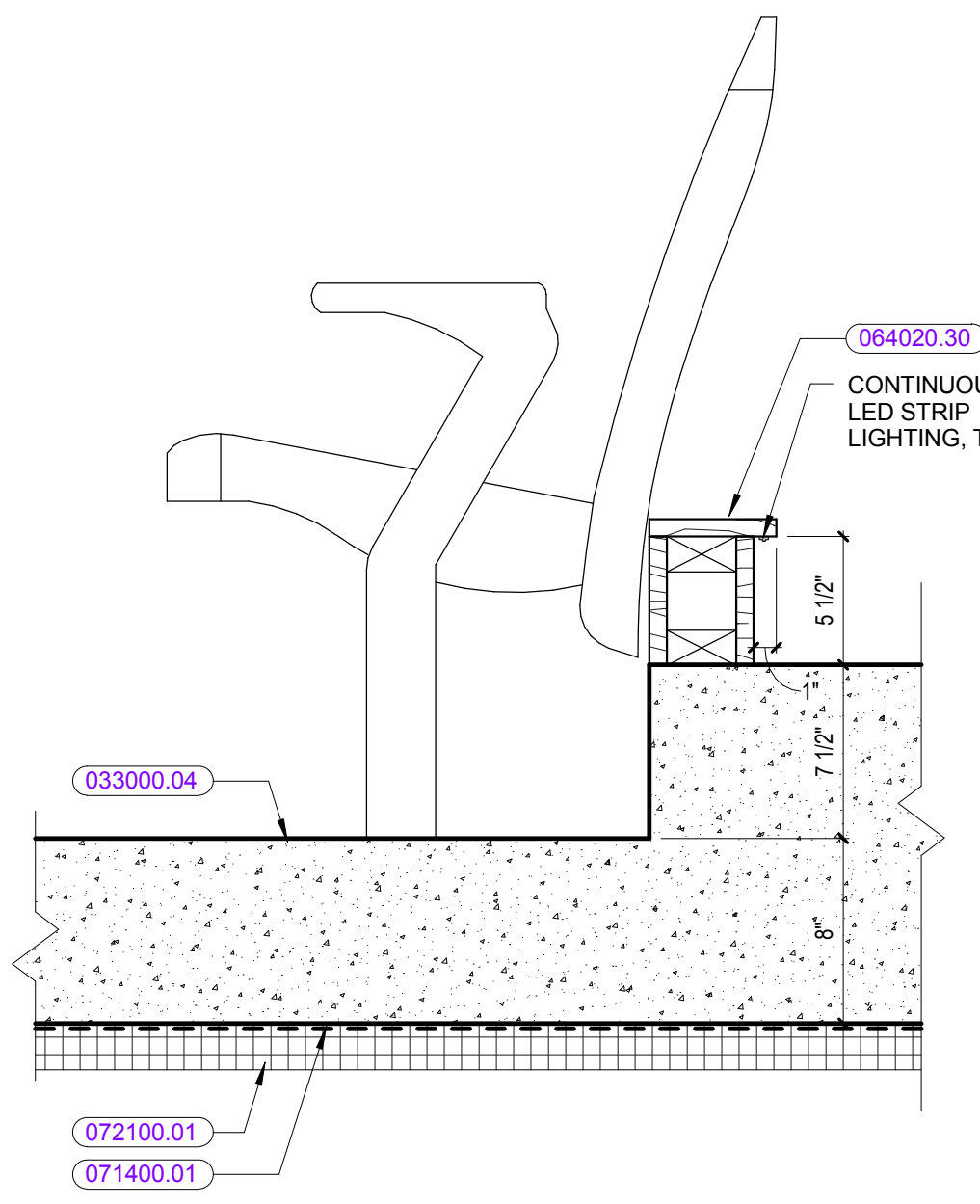

SECTION DETAIL AT AUDITORIUM SEATING PIT - BACK ⑦
1 1/2" = 1'-0"

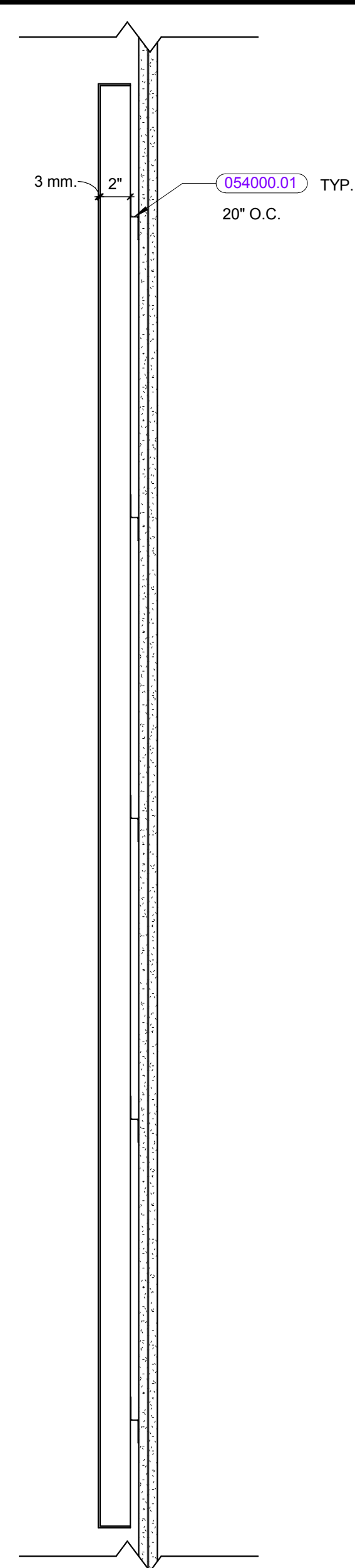

FELT AUDITORIUM PANEL SECTION DETAIL ⑤
1 1/2" = 1'-0"

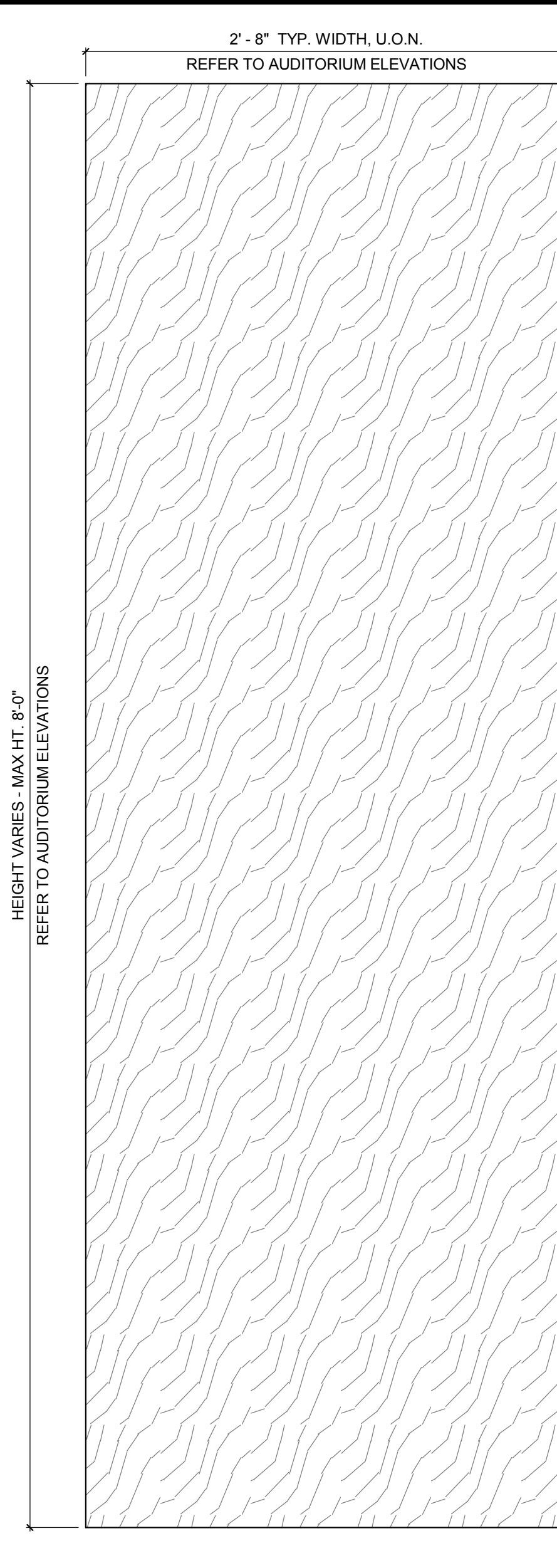

AUDITORIUM WALL PANEL - REFLECTIVE ③
1 1/2" = 1'-0"



AUDITORIUM WALL PANEL - FELT ①
1 1/2" = 1'-0"

KEYNOTE LIST

033000.04	CONCRETE SLAB ON GRADE
054000.01	COLD-FORMED METAL FRAMING
064020.14	3/4" WOOD VENEER PLYWOOD WITH 3/8" SOLID WOOD
064020.30	EDGE BANDING
071400.01	SOLID WOOD TRIM
072100.01	WATERPROOFING
092900.13	RIGID THERMAL INSULATION
096820.01	7/8" HAT-SHAPED RIGID FURRING CHANNEL
	SHEET CARPETING

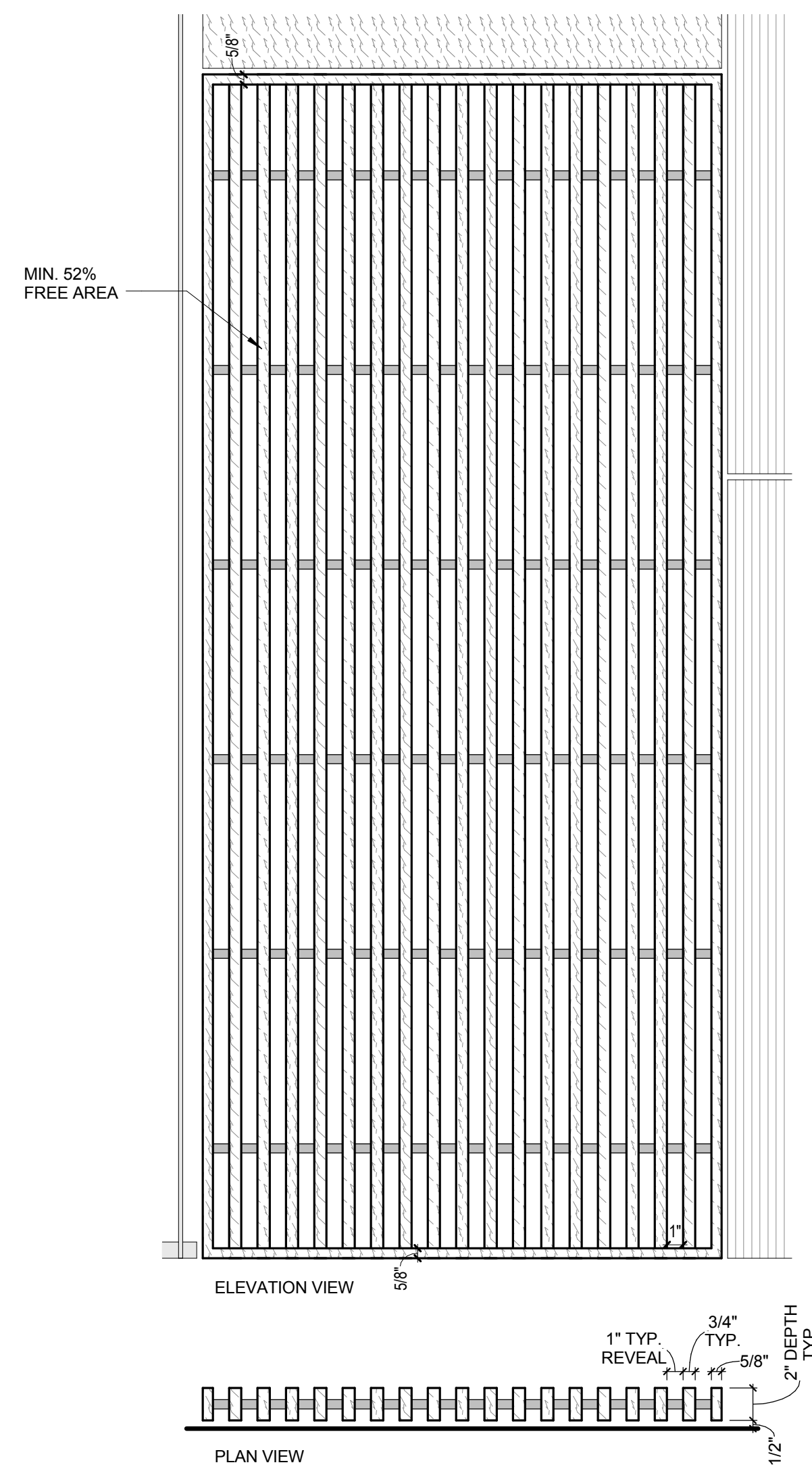

AUDITORIUM DISPLACEMENT DIFFUSER ⑪
1 1/2" = 1'-0"

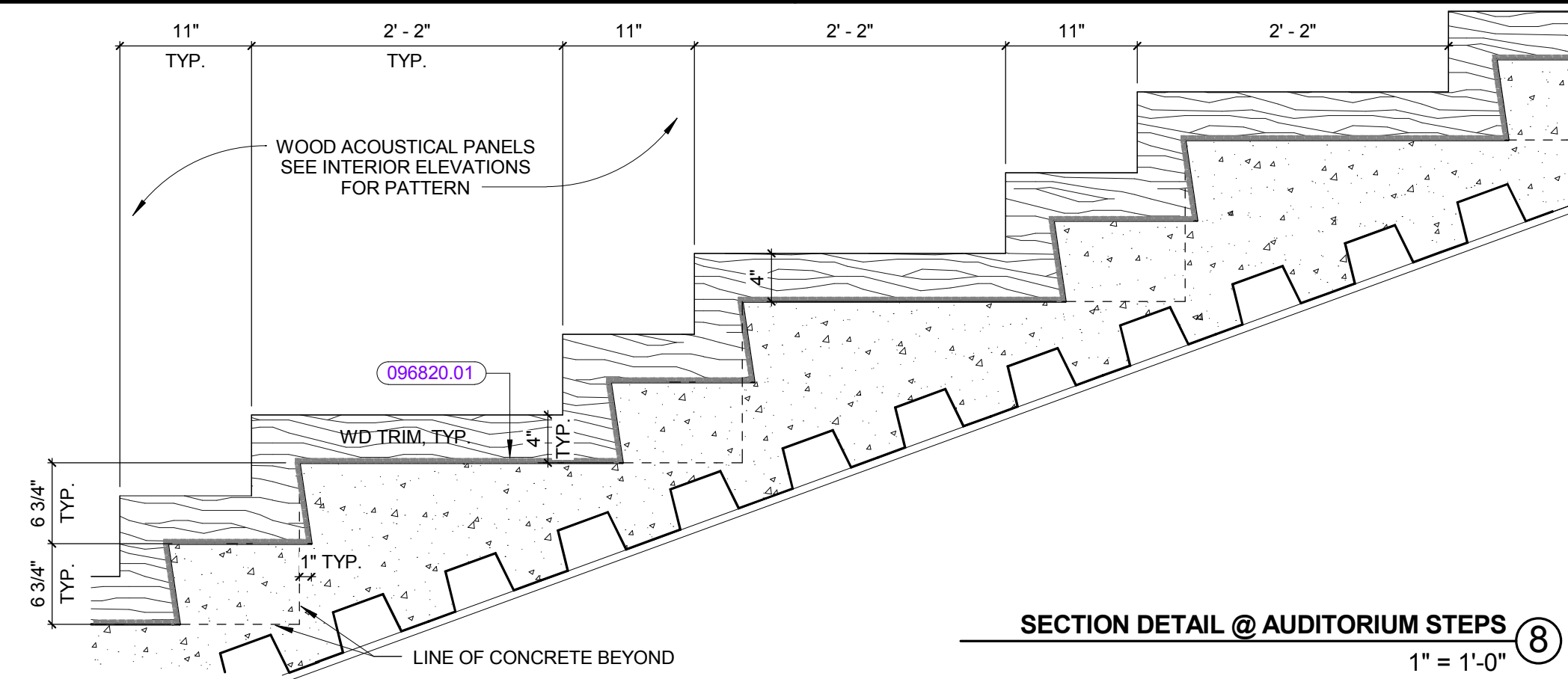

SECTION DETAIL @ AUDITORIUM STEPS ⑧
1" = 1'-0"

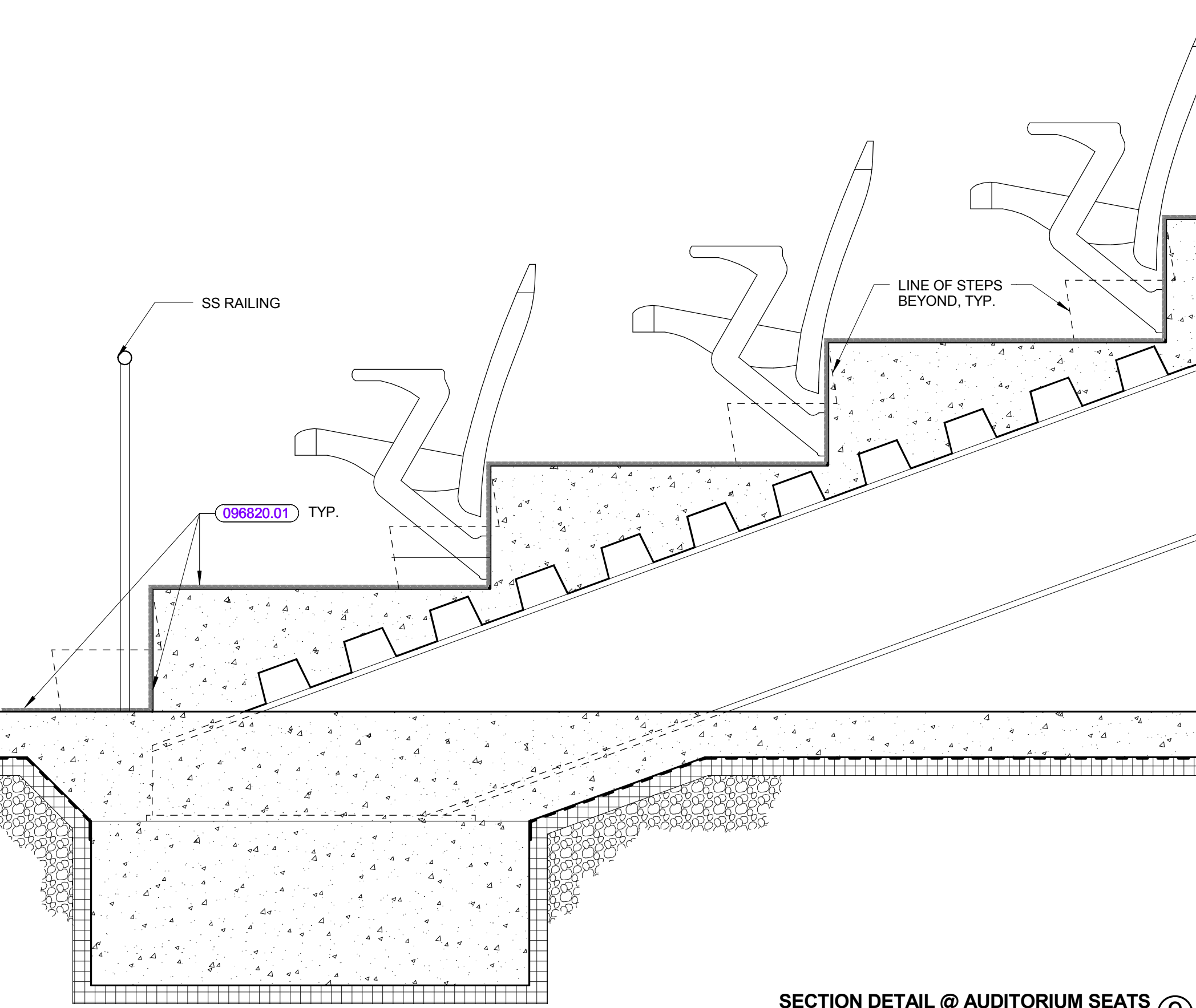

SECTION DETAIL @ AUDITORIUM SEATS ⑨
1" = 1'-0"

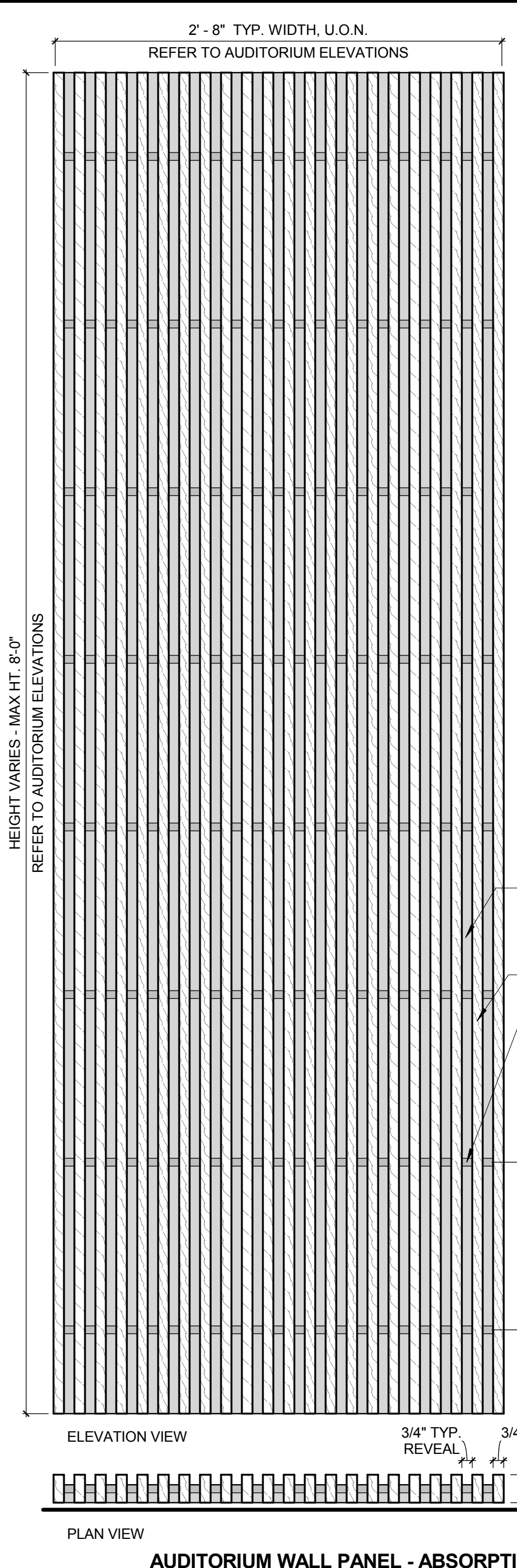

AUDITORIUM WALL PANEL - ABSORPTIVE ④
1 1/2" = 1'-0"

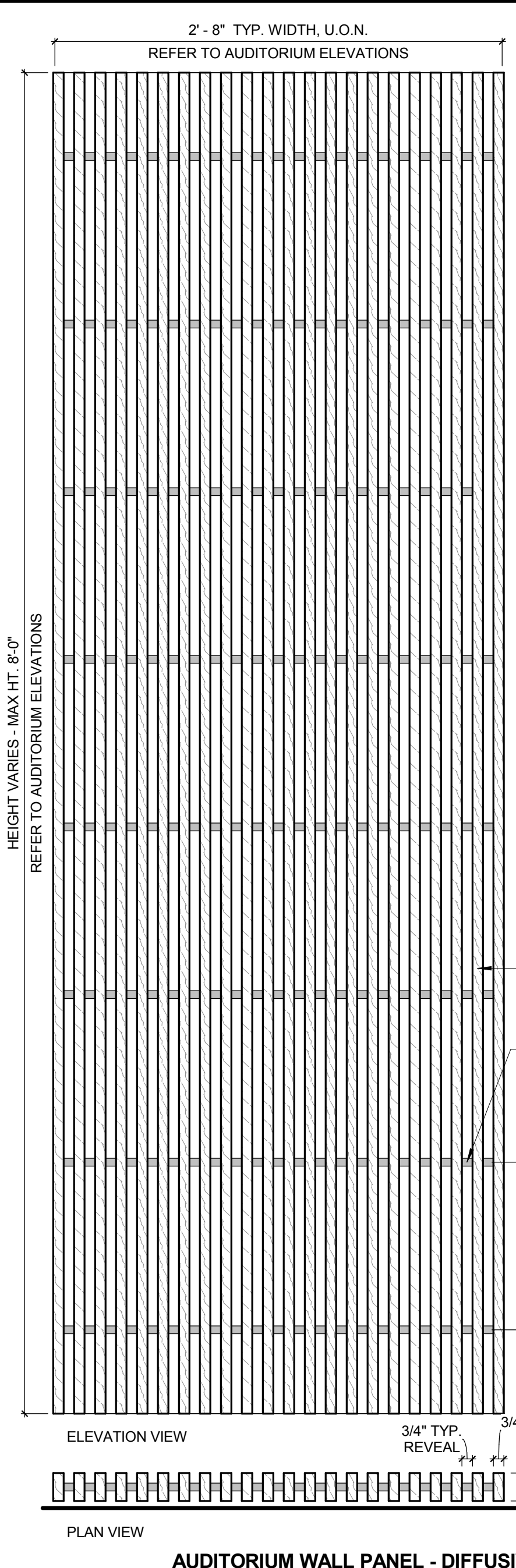

AUDITORIUM WALL PANEL - DIFFUSIVE ②
1 1/2" = 1'-0"

REVISIONS NO.	DATE	REMARKS	BY

9/12/2016 11:22:08 AM C:\Users\hmfh\Documents\Projects\2016\20160912\A8.25.dwg

©COPYRIGHT HMFH ARCHITECTS, INC.

BORROWED LIGHT SCHEDULE											
Mark	Elevation	Width	Height	Frame Depth	Glazing type	Sill Height	Head Detail	Sill Detail	Jamb 1 Detail	Jamb 2 Detail	Comments
BL-011.1	B	3'-4"	3'-7"	0'-8 3/8"	TG	3'-7"	1	2	3	3	
BL-011.2	B	3'-4"	3'-7"	0'-8 3/8"	TG	3'-7"	1	2	3	3	
BL-017	A	5'-4"	3'-7"	0'-8 3/8"	TG	3'-7"	1	2	3	3	
BL-019D	C	2'-0"	3'-7"	0'-8 3/8"	TG	3'-7"	1	2	3	3	
BL-023A	C	2'-0"	3'-7"	0'-8 3/8"	TG	3'-7"	1	2	3	3	
BL-024.1	B	3'-4"	3'-7"	0'-9"	TG	3'-7"	1	2	3	3	
BL-024.2	B	3'-4"	3'-7"	0'-9"	TG	3'-7"	1	2	3	3	
BL-024.3	B	3'-4"	3'-7"	0'-9"	TG	3'-7"	1	2	3	3	
BL-026	B	3'-4"	3'-7"	0'-9"	TG	3'-7"	1	2	3	3	
BL-027	B	3'-4"	3'-7"	0'-9"	TG	3'-7"	1	2	3	3	
BL-029.1	B	3'-4"	3'-7"	0'-8 3/8"	TG	3'-7"	10	11	3	3	
BL-029.2	B	3'-4"	3'-7"	0'-8 3/8"	TG	3'-7"	1	2	3	3	
BL-029.3	B	3'-4"	3'-7"	0'-8 3/8"	TG	3'-7"	1	2	3	3	
BL-030.1	B	3'-4"	3'-7"	0'-8 3/8"	TG	3'-7"	1	2	12A	3	
BL-030.2	C	2'-0"	3'-7"	0'-8 3/8"	TG	3'-7"	1	2	12B	3	
BL-033B	B	3'-4"	3'-7"	0'-9"	TG	3'-7"	1	2	3	3	
BL-036	A	5'-4"	3'-7"	0'-8 3/8"	TG	3'-7"	1	2	3	3	
BL-036A.1	N	10'-5"	6'-11 3/8"	0'-8 3/8"	TG	1'-0 5/8"	17/A9.2	17/A9.2	12A	3	
BL-036A.2	O	2'-3"	6'-11 3/8"	0'-8 3/8"	TG	1'-0 5/8"	10	11	12B	3	
BL-036A.3	O	2'-3"	6'-11 3/8"	0'-8 3/8"	TG	1'-0 5/8"	10	11	12B	3	
BL-036A.4	N	10'-5"	6'-11 3/8"	0'-8 3/8"	TG	1'-0 5/8"	17/A9.2	17/A9.2	12A	3	
BL-036C	B	3'-4"	3'-7"	0'-8 3/8"	TG	3'-7"	1	2	3	3	
BL-042	B	3'-4"	3'-7"	0'-8 3/8"	TG	3'-7"	1	2	3	3	
BL-100	E	3'-4"	6'-10"	0'-8 3/8"	TG	0'-4"	10	7	3	3	
BL-100A.1	B	3'-4"	3'-7"	0'-8 3/8"	TG	3'-7"	1	2	3	3	
BL-100A.2	C	2'-0"	3'-7"	0'-8 3/8"	TG	3'-7"	1	2	3	3	
BL-100B.1	B	3'-4"	3'-7"	0'-9 5/8"	TG	3'-7"	1	2	3	3	
BL-100B.2	B	3'-4"	3'-7"	0'-8 3/8"	TG	3'-7"	1	2	3	3	
BL-100B.3	B	3'-4"	3'-7"	0'-8 3/8"	TG	3'-7"	1	2	3	3	
BL-100C	B	3'-4"	3'-7"	0'-8 3/8"	TG	3'-7"	1	2	3	3	
BL-100D	B	3'-4"	3'-7"	0'-8 3/8"	TG	3'-7"	1	2	3	3	
BL-100F	B	3'-4"	3'-7"	0'-8 3/8"	TG	3'-7"	1	2	3	3	
BL-100G	B	3'-4"	3'-7"	0'-8 3/8"	TG	3'-7"	1	2	3	3	
BL-100H	B	3'-4"	3'-7"	0'-8 3/8"	TG	3'-7"	1	2	3	3	
BL-101.1	E	3'-4"	6'-10"	0'-8 3/8"	TG	0'-4"	1	2	3	3	
BL-101.2	E	3'-4"	6'-10"	0'-9"	TG	0'-4"	1	7	3	3	
BL-101.3	E	3'-4"	6'-10"	0'-9"	TG	0'-4"	1	7	3	3	
BL-101.4	E	3'-4"	6'-10"	0'-9"	TG	0'-4"	1	7	3	3	
BL-101.5	E	3'-4"	6'-10"	0'-9"	TG	0'-4"	1	7	3	3	
BL-101A.1	B	3'-4"	3'-7"	0'-8 3/8"	TG	3'-7"	1	2	3	3	
BL-101A.2	B	3'-4"	3'-7"	0'-9"	TG	3'-7"	1	2	3	3	
BL-102.1	B	3'-4"	3'-7"	0'-11"	TG	3'-7"	1	2	3	3	
BL-102.2	B	3'-4"	3'-7"	0'-8 3/8"	TG	3'-7"	1	2	3	3	
BL-102.3	B	3'-4"	3'-7"	0'-8 3/8"	TG	3'-7"	1	2	3	3	
BL-105	M	10'-0"	8'-2"	0'-9"	TG	0'-4"	10	7	3	3	
BL-105B	B	3'-4"	3'-7"	0'-8 3/8"	TG	3'-7"	1	2	3	3	
BL-106	R	12'-0"	8'-2"	0'-7 3/4"	TG	0'-4"	10	7	3	3	
BL-106C	A	5'-4"	3'-7"	0'-8 3/8"	TG	3'-7"	1	2	3	3	
BL-107	T	18'-0"	6'-10"	0'-9"	TG	0'-4"	1	7	3	3	
BL-107A.1	B	3'-4"	3'-7"	0'-9"	TG	3'-7"	1	2	3	3	
BL-107A.3	A	5'-4"	3'-7"	0'-9"	TG	3'-7"	1	2	3	3	
BL-108	H	3'-0"	8'-8"	0'-8 3/8"	TG	2'-0"	1	9	3	3	
BL-108A.1	B	3'-4"	3'-7"	0'-9"	TG	3'-7"	1	2	3	3	
BL-108A.2	H	3'-0"	8'-8"	0'-8 3/8"	TG	2'-0"	1	9	3	3	
BL-108B	B	3'-4"	3'-7"	0'-9"	TG	3'-7"	1	2	3	3	
BL-108C.1	B	3'-4"	3'-7"	0'-9"	TG	3'-7"	1	2	3	3	
BL-108D	B	3'-4"	3'-7"	0'-9"	TG	3'-7"	1	2	3	3	
BL-108E	B	3'-4"	3'-7"	0'-9"	TG	3'-7"	1	2	3	3	
BL-108F	B	3'-4"	3'-7"	0'-9"	TG	3'-7"	1	2	3	3	
BL-108G	B	3'-4"	3'-7"	0'-9"	TG	3'-7"	1	2	3	3	
BL-108H	B	3'-4"	3'-7"	0'-9"	TG	3'-7"	1	2	3	3	
BL-108L	B	3'-4"	3'-7"	0'-9"	TG	3'-7"	1	2	3	3	
BL-109	A	5'-4"	3'-7"	0'-9"	TG	3'-7"	1	2	3	3	
BL-110	B	3'-4"	3'-7"	0'-9"	TG	3'-7"	1	2	3	3	
BL-112A	B	3'-4"	3'-7"	0'-9"	TG	3'-7"	1	2	3	3	
BL-112B	B	3'-4"	3'-7"	0'-9"	TG	3'-7"	1	2	3	3	
BL-116A.1	F	3'-2"	6'-10"	0'-9"	TG	0'-4"	1	7	3	3	
BL-116A.2	D	2'-0"	6'-10"	0'-9"	TG	0'-4"	1	7	3	3	
BL-116A.3	D	2'-0"	6'-10"	0'-9"	TG	0'-4"	1	7	3	3	
BL-117	M	10'-0"	8'-2"	0'-9"	TG	0'-4"	10	7	3	3	
BL-117B	A	5'-4"	3'-7"	0'-8 3/8"	TG	3'-7"	1	2	3	3	
BL-118.1	C	2'-0"	3'-7"	0'-11"	TG	3'-7"	1	2	3	3	
BL-118.3	C	2'-0"	3'-7"	0'-11"	TG	3'-7"	1	2	3	3	
BL-118A.2	D	2'-0"	6'-10"	0'-9"	TG	0'-4"	1	7	3	3	
BL-121	D	2'-0"	6'-10"	0'-11"	TG	0'-4"	1	7	3	3	
BL-122	D	2'-0"	6'-10"	0'-9"	TG	0'-4"	1	7	3	3	
BL-125.1	A	5'-4"	3'-7"	0'-9 5/8"	TG	3'-7"	1	2	3	3	
BL-125.2	A	5'-4"	3'-7"	0'-9 5/8"	TG	3'-7"	1	2	3	3	
BL-125A	C	2'-0"	3'-7"	0'-8 3/8"	TG	3'-7"	1	2	3	3	
BL-125B.1	C	2'-0"	3'-7"	0'-8 3/8"	TG	3'-7"	1	2	3	3	
BL-125B.2	B	3'-4"	3'-7"	0'-8 3/8"	TG	3'-7"	1	2	3	3	
BL-126.1	A	5'-4"	3'-7"	0'-11"	TG	3'-7"	1	2	3	3	
BL-126.2	A	5'-4"	3'-7"	0'-8 3/8"	TG	3'-7"	1	2	3	3	
BL-126B.1	B	3'-4"	3'-7"	0'-9 5/8"	TG	3'-7"	1	2	3	3	
BL-126B.2	C	2'-0"	3'-7"	0'-8 3/8"	TG	3'-7"	1	2	3	3	
BL-126B.3	B	3'-4"	3'-7"	0'-8 3/8"	TG	3'-7"	1	2	3	3	
BL-127A	G	3'-5"	6'-10"	0'-8 3/8"	TG	0'-4"	1	2	3	3	
BL-129	S	9'-2"	6'-10"	0'-9"	TG	0'-4"	10	7	3	3	
BL-130.1	S	9'-2"	6'-10"	0'-9"	TG	0'-4"	10	7	3	3	
BL-130.2	A	5'-4"	3'-7"	0'-7 3/4"	TG	3'-7"	18/A9.2	18/A9.2	3	3	
BL-131	S	9'-2"	6'-10"	0'-9"	TG	0'-4"	10	7	3	3	
BL-135.1	A	5'-4"	3'-7"	0'-8 3/8"	TG	3'-7"	1	2	3	3	
BL-135.2	A	5'-4"	3'-7"	0'-8 3/8"	TG	3'-7"	1	2	3	3	
BL-137.1	A	5'-4"	3'-7"	0'-9"	TG	3'-7"	1	2	3	3	
BL-137.2	A	5'-4"	3'-7"	0'-9"	TG	3'-7"	1	2	3	3	
BL-137A.1	Z	4'-0"	4'-0"	0'-8 3/4"	TG	3'-4"	F/A9.8	F/A9.8	F/A9.8	F/A9.8	

BORROWED LIGHT SCHEDULE											
Mark	Elevation	Width	Height	Frame Depth	Glazing type	Sill Height	Head Detail	Sill Detail	Jamb 1 Detail	Jamb 2 Detail	Comments
BL-137A.2	Z	4'-0"	4'-0"	0'-8 3/4"	TG	3'-4"	F/A9.8	F/A9.8	F/A9.8	F/A9.8	
BL-137B	A	5'-4"	3'-7"	0'-9"	TG	3'-7"	1	2	3	3	
BL-138.1	B	3'-4"	3'-7"	0'-11"	TG	3'-7"	1	2	3	3	
BL-138.2	A	5'-4"	3'-7"	0'-9"	TG	3'-7"	1	2	3	3	
BL-139.1	B	3'-4"	3'-7"	0'-11"	TG	3'-7"	1	2	3	3	
BL-139.2	B	3'-4"	3'-7"	0'-8 3/8"	TG	3'-7"	1	2	3	3	
BL-139A.1	B	3'-4"	3'-7"	0'-11"	TG	3'-7"	1	2	3	3	
BL-139A.2	P	5'-4"	6'-10"	0'-11"	TG	0'-4"	1	7	12A	3	
BL-139A.3	P	5'-4"	6'-10"	0'-11"	TG	0'-4"	1	7	12B	3	
BL-139D	B	3'-4"	3'-7"	0'-8 3/8"	TG	3'-7"	1	2	3	3	
BL-139E	B	3'-4"	3'-7"	0'-8 3/8"	TG	3'-7"	1	2	3	3	
BL-144.3	C	2'-0"	3'-7"	0'-11"	TG	3'-7"	1	2	3	3	
BL-145A.1	Q	7'-0"	8'-2"	0'-8 3/8"	TG	0'-4"	10	7	3	3	
BL-145A.2	A	5'-4"	3'-7"	0'-8 3/8"	TG	3'-7"	1	2	3	3	
BL-145B	B	3'-4"	3'-7"	0'-8 3/8"	TG	3'-7"	1	2	3	3	
BL-145D.1	A	5'-4"	3'-7"	0'-9 5/8"	TG	3'-4"	1	2	3	3	
BL-145D.3	A	5'-4"	3'-7"	0'-9 5/8"	TG	3'-4"	1	2	3	3	
BL-146A.1	G	3'-5"	6'-10"	0'-9"	TG	0'-4"	1	7	3	3	
BL-146A.2	D	2'-0"	6'-10"	0'-9"	TG	0'-4"	1	7	3	3	
BL-146A.3	D	2'-0"	6'-10"	0'-9"	TG	0'-4"	1	7	3	3	
BL-148A	G	3'-5"	6'-10"	0'-9"	TG	0'-4"	1	7	3	3	
BL-201A.1	K	4'-0"	6'-8"	0'-9 5/8"	TG	0'-4"	1	2	3	3	
BL-201A.2	L	15'-0"	4'-0"	0'-9 5/8"	TG	3'-0"	1	2	3	3	
BL-204.2	B	3'-4"	3'-7"	0'-11"	TG	3'-7"	1	2	3	3	
BL-206.2	M	10'-0"	8'-2"	0'-8 3/8"	TG	0'-4"	10	7	3	3	
BL-206A	B	3'-4"	3'-7"	0'-8 3/8"	TG	3'-7"	1	2	3	3	
BL-206B	B	3'-4"	3'-7"	0'-8 3/8"	TG	3'-7"	1	2	3	3	
BL-206C	B	3'-4"	3'-7"	0'-9"	TG	3'-7"	1	2	3	3	
BL-207	A	5'-4"	3'-7"	0'-11"	TG	3'-7"	1	2	3	3	
BL-207A.1	A	5'-4"	3'-7"	0'-10 3/8"	TG	3'-7"	1	2	3	3	
BL-207A.2	A	5'-4"	3'-7"	0'-10 3/8"	TG	3'-7"	1	2	3	3	
BL-207B	B	3'-4"	3'-7"	0'-8 3/8"	TG	3'-7"	1	2	3	3	
BL-208	US03	12'-0"	5'-7 1/2"	0'-9"	TG	2'-10 1/2"	10	7	3	3	
BL-208A.1	A	5'-4"	3'-7"	0'-8 3/8"	TG	3'-7"	1	2	3	3	
BL-208A.2	A	5'-4"	3'-7"	0'-8 3/8"	TG	3'-7"	1	2	3	3	
BL-208A.3	B	3'-4"	3'-7"	1'-1 1/4"	TG	3'-7"	16				

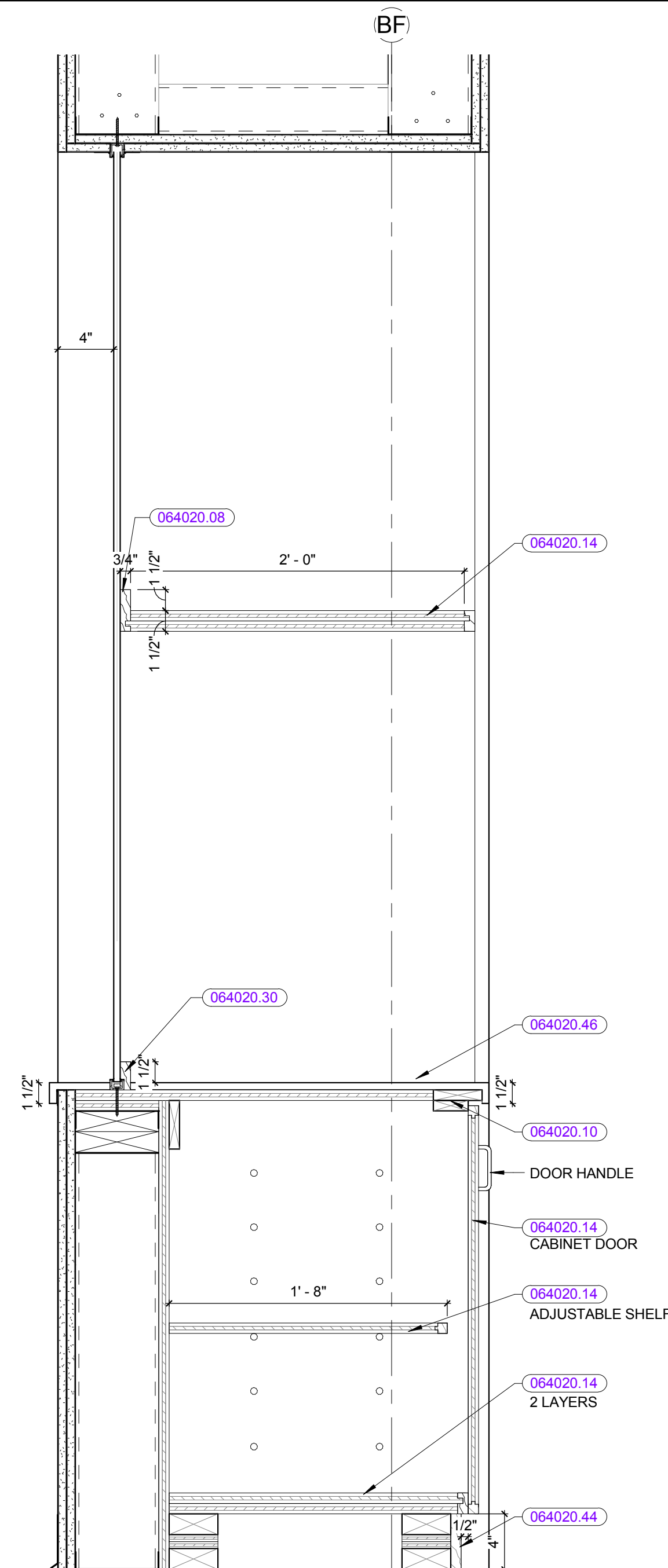

BL DISPLAY @ LIFE SCIENCE ④
1 1/2" = 1'-0"

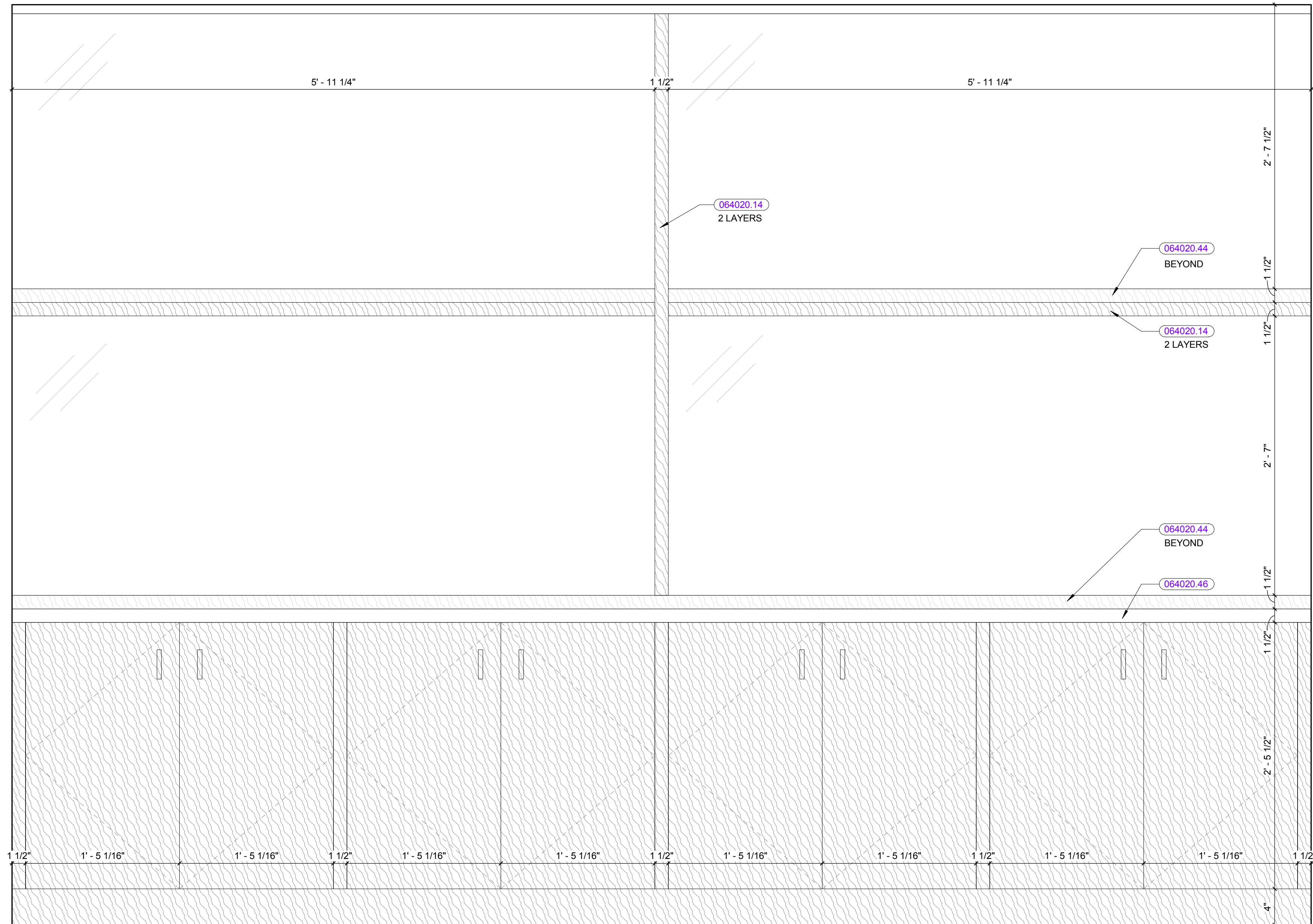

LIFE SCIENCE BL SHELVES ①
1 1/2" = 1'-0"

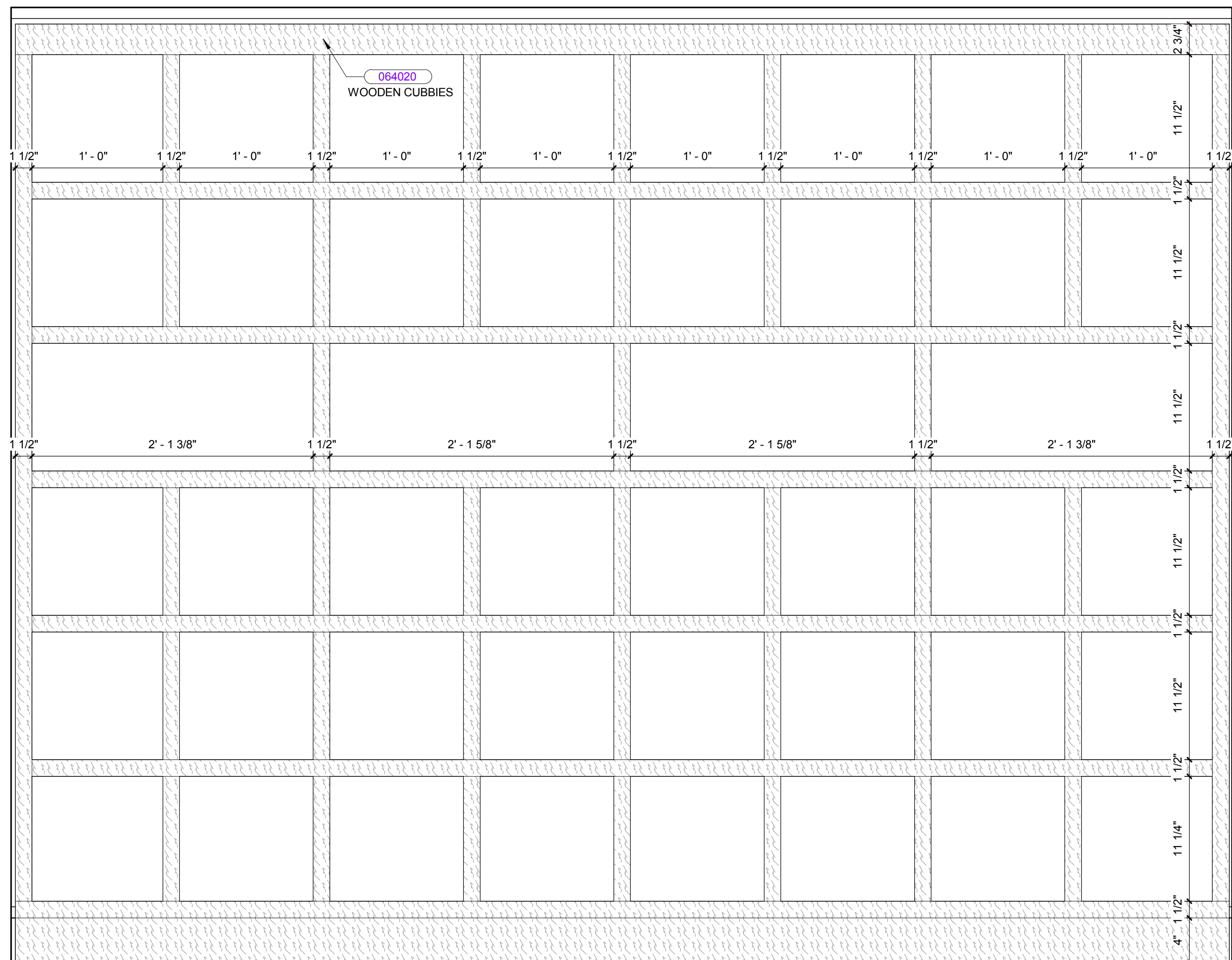

ART BL DISPLAY ③
1 1/2" = 1'-0"

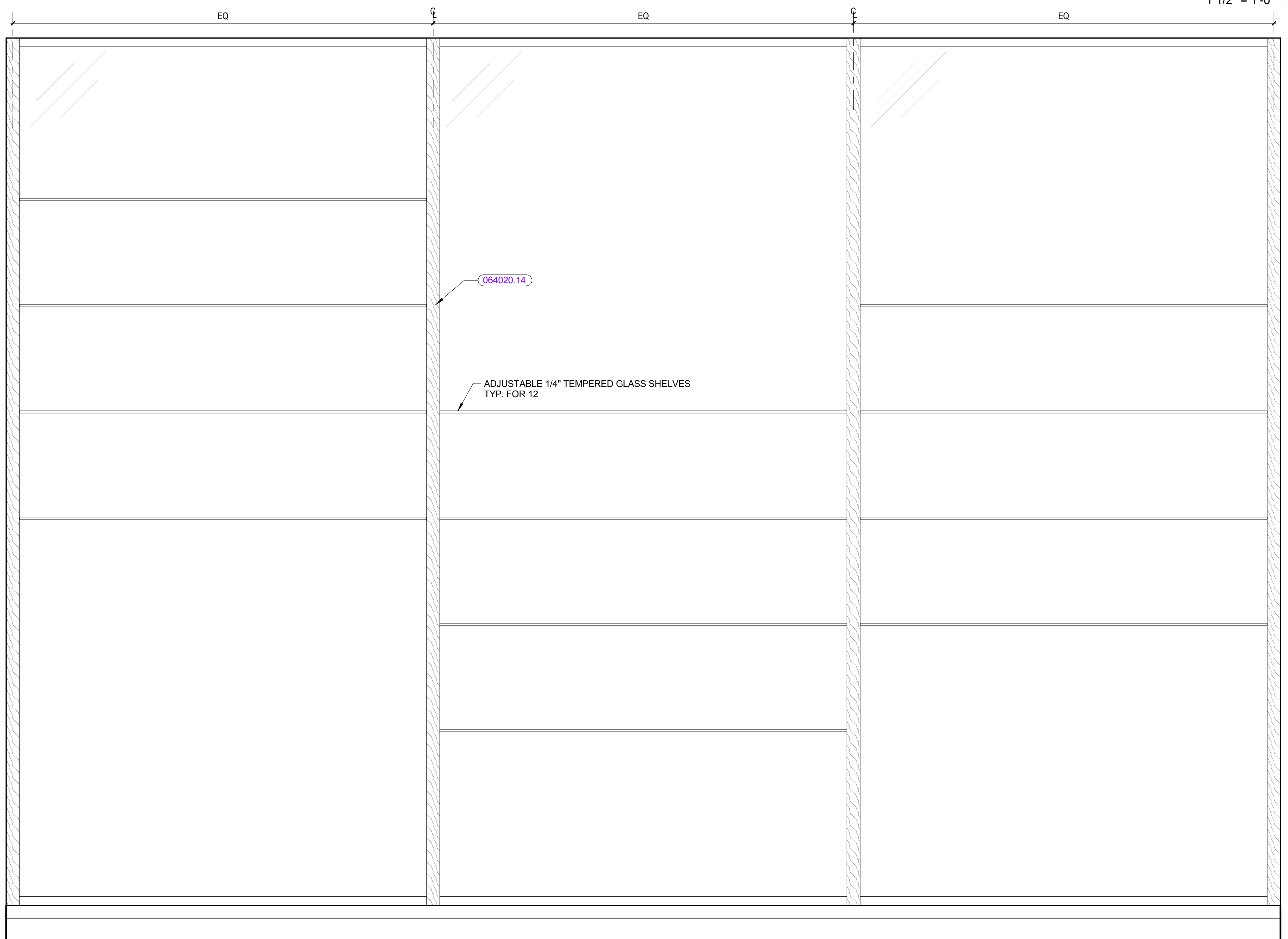

COSMETOLOGY BL DISPLAY ②
1 1/2" = 1'-0"

KEYNOTE LIST

064020	INTERIOR ARCHITECTURAL WOODWORK
064020.08	3/4" SOLID WOOD
064020.10	CONTINUOUS WOOD BLOCKING, SIZE AS REQUIRED
064020.14	3/4" WOOD VENEER PLYWOOD WITH 3/8" SOLID WOOD EDGE BANDING
064020.30	SOLID WOOD TRIM
064020.44	SOLID WOOD BASE
064020.46	SOLID SURFACING

REVISIONS NO.	DATE	REMARKS	BY
A	08/25/2016	ADDENDUM A	
B	09/01/2016	ADDENDUM B	

DOOR SCHEDULE - EXTERIOR													
Level	DOOR NO.	FRAME ELEVATION	DIMENSIONS		DOOR			FRAME		REFER TO A9.3 FOR DETAILS, UNO			
			WD.	HT.	Elevation	Material	Door Glazing	Leaves	Frame Material	HEAD	JAMB	SILL	REMARKS
	EX-TS 01.4	CW 28	3'-2"	8'-0"	XB	ALUM	TIG						
	EX-TS 01.5	CW 28	3'-2"	8'-0"	XB	ALUM	TIG						
GROUND	EX-003	CW 36	3'-0"	7'-0"	XA	ALUM		2	ALUM				
GROUND	EX-013	CW 37	3'-0"	7'-0"	XA	ALUM		1	ALUM				
GROUND	EX-016	CW 37	3'-0"	7'-0"	XA	ALUM		1	ALUM				
GROUND	EX-033.1	CW 36	3'-2"	7'-0"	XB	ALUM	TIG	2	ALUM				
GROUND	EX-033.2	CW 18	3'-4"	8'-0"	XB	ALUM	TIG						
GROUND	EX-033.3	CW 18	3'-4"	8'-0"	XB	ALUM	TIG						
GROUND	EX-033A	CW 35	3'-2"	7'-0"	XB	ALUM	TIG	2	ALUM				
GROUND	EX-035A	CW 37	3'-0"	7'-0"	XA	ALUM		1	ALUM				
GROUND	EX-035C	CW 37	3'-0"	7'-0"	XA	ALUM		1	ALUM				
GROUND	EX-037	CW 34	4'-0"	7'-0"	XA	ALUM		2	ALUM				
GROUND	EX-039	CW 34	4'-0"	7'-0"	XA	ALUM		2	ALUM				
GROUND	EX-041	CW 34	3'-0"	7'-0"	XA	ALUM		1	ALUM				
GROUND	EX-043	CW 36	3'-0"	7'-0"	XA	ALUM		2	ALUM				
GROUND	EX-C0-5	CW 34	4'-0"	7'-0"	XA	ALUM		2	ALUM				
GROUND	EX-C 0-1.1	CW 25	3'-4 1/2"	8'-0"								10	
GROUND	EX-C 0-1.2	CW 25	3'-4 1/2"	8'-0"									
GROUND	EX-C 0-1.3	CW 38	4'-0"	9'-10"	XA	ALUM		2	ALUM				
GROUND	EX-C 0-2	CW 36	3'-0"	7'-0"	XA	ALUM		2	ALUM				10
GROUND	EX-C 0-6	CW 34	4'-0"	7'-0"	XA	ALUM		2	ALUM				
GROUND	EX-S 3-0.1	CW 13	3'-0 3/4"	7'-0"	XB	ALUM	TIG						
GROUND	EX-TS 01.1	CW 27	3'-0"	8'-0"	XB	ALUM	TIG						
1.0 FIRST	EX-109	CW 35	3'-2"	7'-0"	XA	ALUM		2	ALUM				
1.0 FIRST	EX-126C	CW 32	3'-0"	7'-0"	XB	ALUM	TIG	2	ALUM				
1.0 FIRST	EX-127	CW 32	3'-0"	7'-0"	XA	ALUM		2	ALUM				
1.0 FIRST	EX-129	CW 33	3'-0"	7'-0"	XB	ALUM	TIG	1	ALUM				
1.0 FIRST	EX-130	CW 33	3'-0"	7'-0"	XB	ALUM	TIG	1	ALUM				
1.0 FIRST	EX-131	CW 33	3'-0"	7'-0"	XB	ALUM	TIG	1	ALUM				
1.0 FIRST	EX-132	CW 33	3'-0"	7'-0"	XB	ALUM	TIG	1	ALUM				
1.0 FIRST	EX-133	CW 33	3'-0"	7'-0"	XB	ALUM	TIG	1	ALUM				
1.0 FIRST	EX-134	CW 33	3'-0"	7'-0"	XB	ALUM	TIG	1	ALUM				
1.0 FIRST	EX-135A	CW 33	3'-0"	7'-0"	XB	ALUM	TIG	1	ALUM				
1.0 FIRST	EX-136	CW 33	3'-0"	7'-0"	XB	ALUM	TIG	1	ALUM				
1.0 FIRST	EX-137A	CW 07	2'-9 1/2"	8'-0"	XB	ALUM	TIG						
1.0 FIRST	EX-137A.1	4/ A9.5	3'-0"	7'-0"	XA	ALUM		1	ALUM				
1.0 FIRST	EX-137A.2	4/ A9.5	3'-0"	7'-0"	XA	ALUM		2	ALUM				
1.0 FIRST	EX-138A	CW 07	2'-9 1/2"	8'-0"	XB	ALUM	TIG						
1.0 FIRST	EX-LC 1-1.1	CW 29	3'-2 1/2"	8'-0"	XB	ALUM	TIG						
1.0 FIRST	EX-LC 1-1.2	CW 29	3'-2 1/2"	8'-0"	XB	ALUM	TIG						
1.0 FIRST	EX-LC 1-2.1	CW 30	3'-2 1/2"	8'-0"	XB	ALUM	TIG						
1.0 FIRST	EX-LC 1-2.2	CW 30	3'-2 1/2"	8'-0"	XB	ALUM	TIG						
1.0 FIRST	EX-LC 1-3.1	CW 31	3'-2 1/2"	8'-0"	XB	ALUM	TIG						
1.0 FIRST	EX-LC 1-3.2	CW 31	3'-2 1/2"	8'-0"	XB	ALUM	TIG						
1.0 FIRST	EX-S 2-0.1	CW 14	3'-4"	7'-0"	XB	ALUM	TIG						
1.0 FIRST	EX-S 2-0.2	CW 14	3'-4"	7'-0"	XB	ALUM	TIG						
1.0 FIRST	EX-S 3-0.2	CW 13	3'-0 3/4"	7'-0"	XB	ALUM	TIG						
1.0 FIRST	EX-S 4-1.1	CW 11	3'-4"	7'-0"	XB	ALUM	TIG						
1.0 FIRST	EX-S 4-1.2	CW 11	3'-4"	7'-0"	XB	ALUM	TIG						
1.0 FIRST	EX-S 5-1.1	CW 04	3'-4"	7'-0"	XB	ALUM	TIG						
1.0 FIRST	EX-S 5-1.2	CW 04	3'-4"	7'-0"	XB	ALUM	TIG						
1.0 FIRST	EX-V 1-1.1	CW 02	3'-4"	8'-0"									
1.0 FIRST	EX-V 1-1.2	CW 02	3'-4"	8'-0"									
1.0 FIRST	EX-V 1-1.3	CW 02	3'-4"	8'-0"									
1.0 FIRST	EX-V 1-1.4	CW 02	3'-4"	8'-0"									
1.0 FIRST	EX-V 1-1.5	CW 02	3'-4"	8'-0"									
1.0 FIRST	EX-V 1-1.6	CW 02	3'-4"	8'-0"									
1.0 FIRST	V 2-1.1	CW 05	3'-1"	8'-0"	XB	ALUM	TIG						
1.0 FIRST	V 2-1.2	CW 05	3'-2"	8'-0"	XB	ALUM	TIG						
ROOF	EX-S 1-3	CW 36	3'-0"	7'-0"	XA	ALUM		2	ALUM				

NO.	DOOR DIMENSIONS		Elevation	Material	DOOR		FRAME			REFER TO A9.3 FOR DETAILS, UNO		UL Rating	Remarks
	WD.	HT.			Door Glazing	Leaves	Frame Elevation	Frame Material	Frame Glazing	HEAD	JAMB		
001A	3'-0"	7'-0"	A	WD		1	1	HM	---	A	A		
001B	3'-0"	7'-0"	A	WD		1	1	HM	---	A	A		
001C	3'-0"	7'-0"	A	WD		1	1	HM	---	A	A	45	STC-40, AG
001D	3'-0"	7'-0"	A	WD		1	1	HM	---	A	A		
002	3'-0"	7'-0"	A	WD		2	2	HM	---	A	A		
003.1	3'-0"	7'-0"	H	WD	TIG	2	2	HM	---	A	A	22	
003.2	3'-0"	7'-0"	A	WD		2	2	HM	---	A	A		
003A.1	4'-0"	9'-10"	A	WD		2	2C	HM	---	5	5	45	STC-40, AG
003A.2	3'-0"	7'-0"	H	WD	TIG	1	1	HM	---	A	A		
003A.3	3'-0"	7'-0"	A	WD		1	1	HM	---	A	A	45	STC-40, AG
003A.4	3'-0"	7'-0"	A	WD		2	2	HM	---	A	A		
003A.5	3'-0"	7'-0"	A	WD		2	2	HM	---	5	5	45	STC-40, AG
003B	3'-0"	7'-0"	A	WD		1	1	HM	---	A	A	45	STC-30, AG
003C	3'-0"	7'-0"	A	WD		2	2	HM	---	A	A		
003D	3'-0"	7'-0"	A	WD		1	1	HM	---	5	5	45	
004	3'-0"	7'-0"	A	WD		1	1	HM	---	A	A		
005	3'-0"	7'-0"	A	WD		1	1	HM	---	A	A		
006	3'-0"	7'-0"	A	WD		1	1	HM	---	A	A		
007	3'-0"	7'-0"	A	WD		2	2	HM	---	A	A		
008	3'-0"	7'-0"	H	WD	TIG	1	1	HM	---	A	A		STC-40, AG
009	3'-0"	7'-0"	H	WD	TIG	1	1	HM	---	A	A		STC-40, AG
010	3'-0"	7'-0"	H	WD	TIG	1	1	HM	---	A	A		STC-40, AG
011	3'-0"	7'-0"	A	WD		1	1	HM	---	A	A		STC-40, AG
012.1	3'-0"	7'-0"	H	WD	TIG	1	1	HM	---	A	A		STC-40, AG
013	3'-0"	7'-0"	H	WD	TIG	2	2	HM	---	A	A		STC-40, AG
014.1	4'-0"	7'-0"	H	WD	TIG	2	2D	HM	---	A	A		STC-40, AG
014.2	3'-0"	7'-0"	H	WD	TIG	1	1	HM	---	A	A		STC-40, AG
015	3'-0"	7'-0"	A	WD		1	1	HM	---	A	A	90	
016	3'-0"	7'-0"	A	WD		2	2	HM	---	A	A	14	
016A	3'-0"	7'-0"	A	WD		2	2	HM	---	A	A		
016B	3'-0"	7'-0"	A	WD		2	2	HM	---	A	A		
017	3'-0"	7'-0"	A	WD		1	1	HM	---	A	A		
018	3'-0"	7'-0"	A	WD		2	2	HM	---	A	A	14	
018A	3'-0"	7'-0"	A	WD		1	1	HM	---	A	A		
019.1	3'-0"	7'-0"	A	WD		2	2	HM	---	A	A	24	
019.2	4'-0"	7'-0"	A	WD		1	1A	HM	---	A	A	24	
019.4	3'-0"	7'-0"	A	WD		1	1	HM	---	A	A	23	
019A.1	3'-0"	7'-0"	H	WD	TIG	2	2	HM	---	A	A	23	
019A.4	3'-0"	7'-0"	H	WD	TIG	2	2	HM	---	A	A	23	
019B	3'-0"	7'-0"	A	WD		1	1	HM	---	A	A	14	
019C	3'-0"	7'-0"	A	WD		1	1	HM	---	A	A	21	
020	3'-0"	7'-0"	A	WD		1	1	HM	---	A	A		
020D	3'-0"	7'-0"	A	WD		1	1	HM	---	A	A	24	

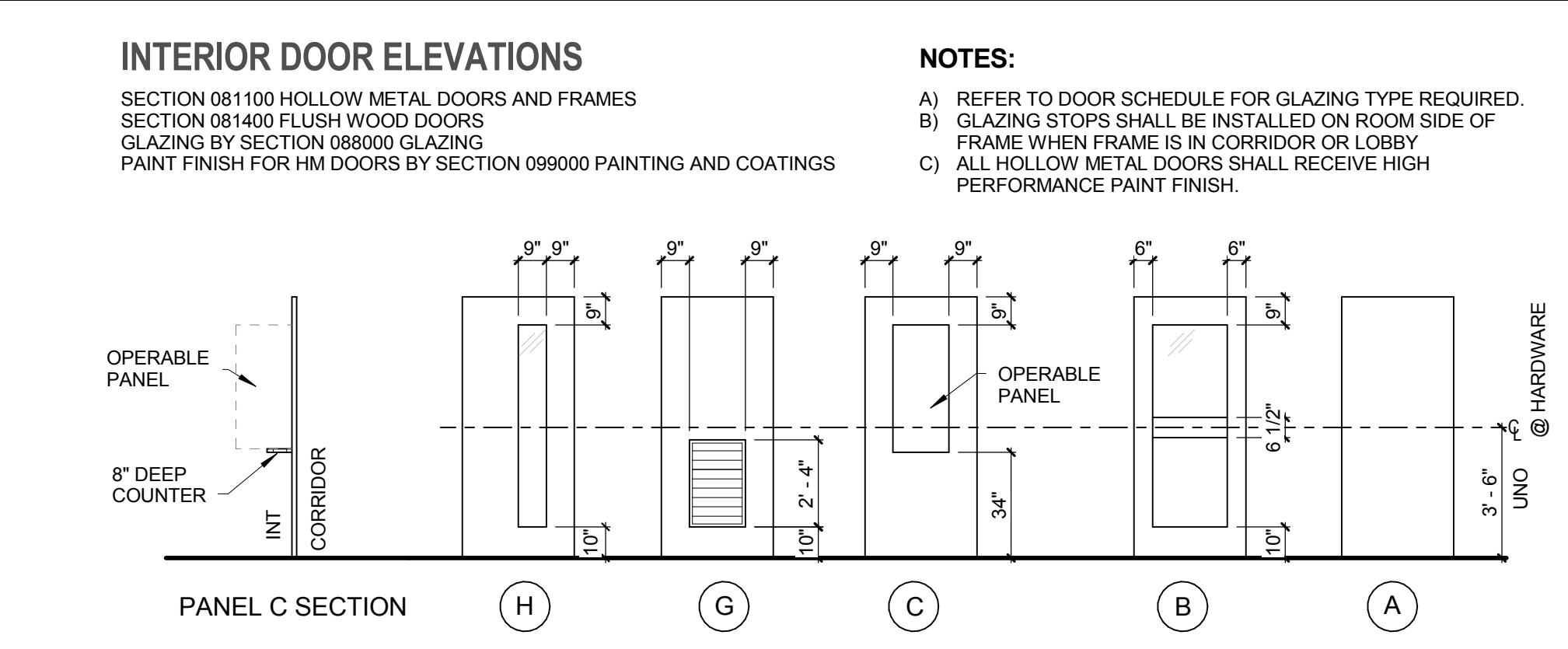
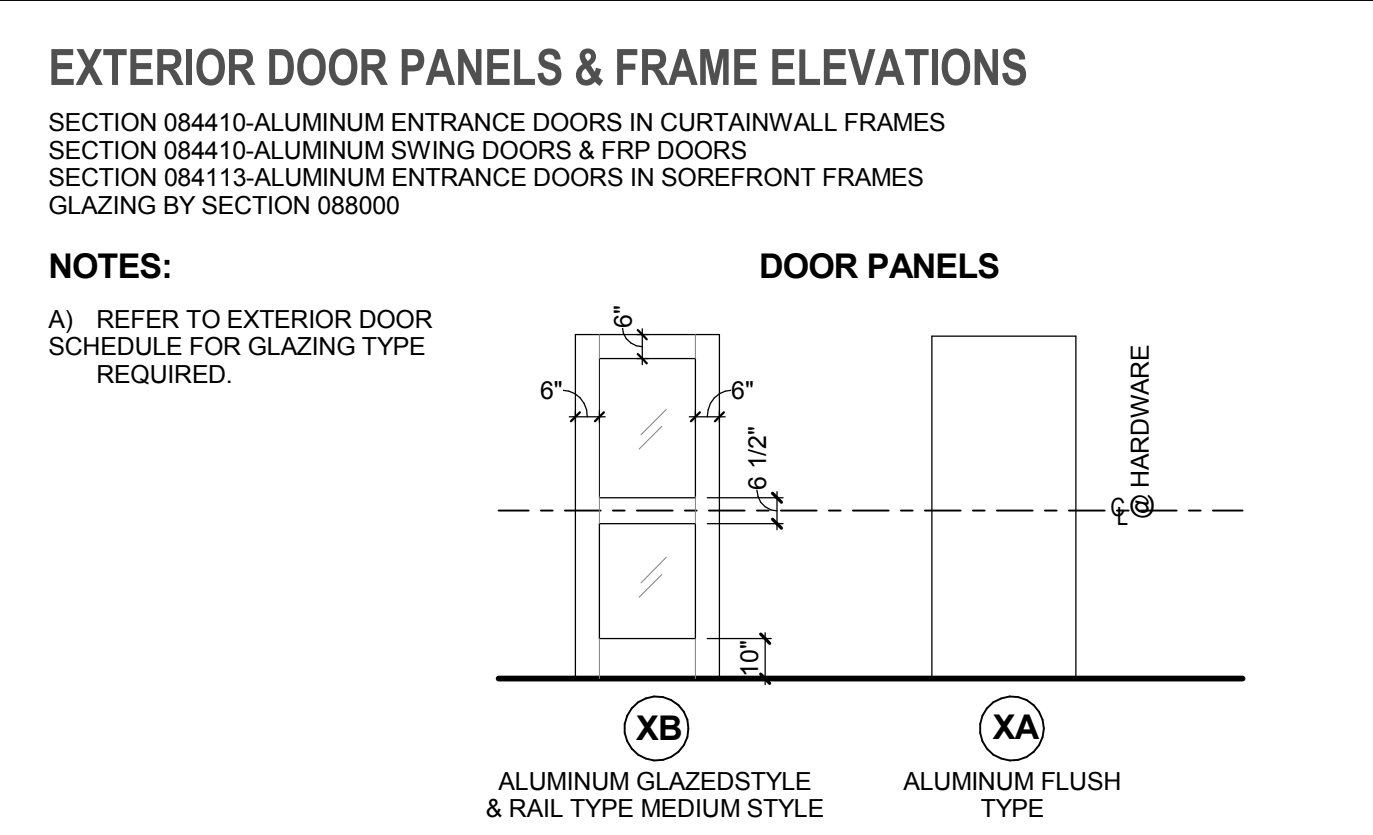
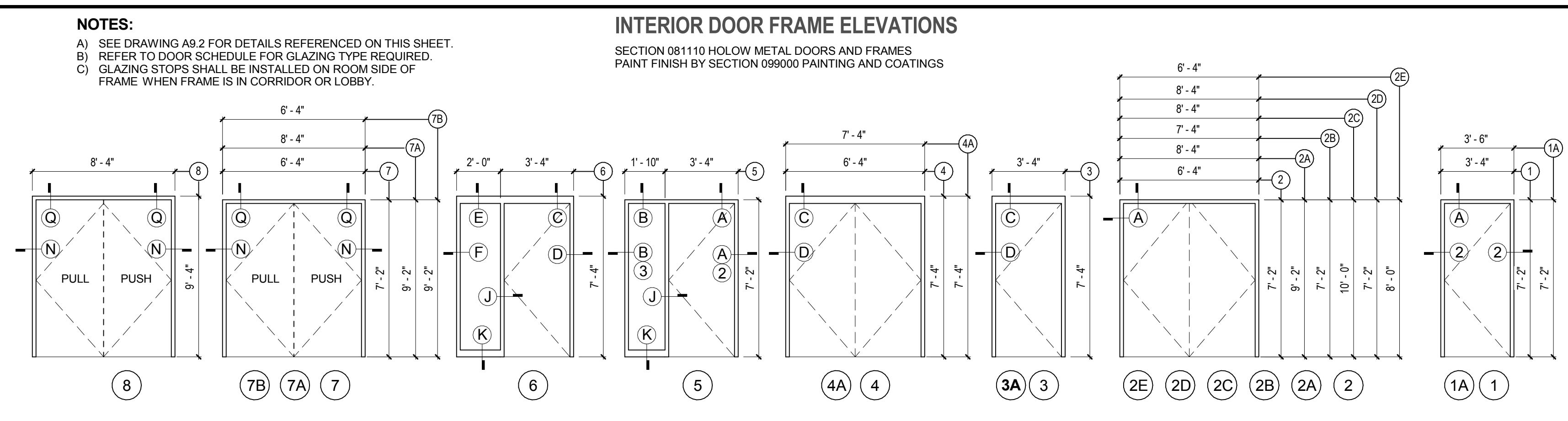

NO.	DOOR DIMENSIONS		Elevation	Material	DOOR		FRAME			REFER TO A9.3 FOR DETAILS, UNO				UL Rating	HDWR. SET	Remarks
	WD.	HT.			Door Glazing	Leaves	Frame Elevation	Frame Material	Frame Glazing	HEAD	JAMB	SILL				
1.0 FIRST																
100	3'-0"	7'-0"	B	WD	TG	1	1	HM	---	A	A					STC-30, AG
100A	3'-0"	7'-0"	A	WD		1	1	HM	---	A	2/A					
100B	3'-0"	7'-0"	A	WD		1	1	HM	---	A	A					
100C	3'-0"	7'-0"	A	WD		1	1	HM	---	A	A					
100D	3'-0"	7'-0"	A	WD		1	1	HM	---	A	A					
100E	3'-0"	7'-0"	H	WD	TIG	1	1	HM	---	A	A					
100F	3'-0"	7'-0"	A	WD		1	1	HM	---	A	A					
100G	3'-0"	7'-0"	A	WD		1	1	HM	---	A	A					
100H	3'-0"	7'-0"	A	WD		1	1	HM	---	A	A					
100J	3'-0"	7'-0"	H	WD	TIG	1	1	HM	---	A	A					
100K	3'-0"	7'-0"	A	WD		1	1	HM	---	A	A					
100L	3'-0"	7'-0"	H	WD	TIG	1	1	HM	---	A	A					STC-30, AG
101.1	3'-0"	7'-0"	H	WD	TIG	1	1	HM	---	A	A					
101.2	3'-0"	7'-0"	A	WD		1	1	HM	---	A	A					STC-30, AG
101.3	3'-0"	7'-0"	H	WD	TIG	1	1	HM	---	A	A					
101A.1	3'-0"	7'-0"	A	WD		1	1	HM	---	A	A					
101A.2	3'-0"	7'-0"	A	WD		1	1	HM	---	A	A					STC-30, AG
102	3'-0"	7'-0"	A	WD		1	1	HM	---	A	A					STC-30, AG
102A	3'-0"	7'-0"	A	WD		1	1	HM	---	A	A					
102B	3'-0"	7'-0"	A	WD		1	1	HM	---	A	A					
102C	3'-0"	7'-0"	A	WD		1	1	HM	---	A	A					
102D	3'-0"	7'-0"	A	WD		1	1	HM	---	A	A					
103A	3'-0"	7'-0"	A	WD		1	1	HM	---	A	A	22				STC-40, AG
103B	3'-0"	7'-0"	A	WD		1	1	HM	---	A	A	22				
104A	3'-0"	7'-0"	A	WD		1	1	HM	---	A	A	30				
104B	3'-0"	7'-0"	A	WD		1	1	HM	---	A	A	30				
105.1	3'-0"	7'-0"	A	WD		2	2	HM	---	A	A	24				INACTIVE LEAF
105A.1	3'-0"	7'-0"	B	WD	TG	1	1	HM	---	A	A					STC-30, AG
105A.2	3'-0"	7'-0"	H	WD	TIG	1	1	HM	---	A	A	24				
105A.3	3'-0"	7'-0"	H	WD	TIG	1	1	HM	---	A	A	24				
105A.4	3'-0"	7'-0"	H	WD	TIG	1	1	HM	---	A	A	24				
105B	3'-0"	7'-0"	A	WD		1	1	HM	---	A	A					
105C	3'-0"	7'-0"	A	WD		1	1	HM	---	A	A					
105D	3'-0"	7'-0"	A	WD		1	1	HM	---	A	A					
105E.1	3'-0"	7'-0"	A	WD		1	1	HM	---	A	A					
105E.2	3'-0"	7'-0"	A	WD		1	1	HM	---	A	A					
106.1	3'-0"	7'-0"	H	WD	TIG	1	1	HM	---	A	A					STC-30, AG
106.2	3'-0"	7'-0"	A	WD		1	1	HM	---	A	A					STC-30, AG
106A.1	3'-0"	7'-0"	H	WD	TIG	1	1	HM	---	A	A/2					
106A.2	3'-0"	7'-0"	A	WD		1	1	HM	---	A	A/2					STC-30, AG
106B	3'-0"	7'-0"	H	WD	TIG	1	1	HM	---	A	A/2					
106C	3'-0"	7'-0"	A	WD		1	1	HM	---	A	A					
106D	3'-0"	7'-0"	A	WD		1	1	HM	---	A	A					
106E	3'-0"	7'-0"	A	WD		1	1	HM	---	A	A	24				
106F	3'-0"	7'-0"	H	WD	TIG	1	1	HM	---	A	A					
106G	3'-0"	7'-0"	A	WD		1	1	HM	---	A	A					
107.1	3'-0"	7'-0"	B	WD	TG	2	2	HM	---	A	A	22				STC-30, AG
107.2	3'-0"	7'-0"	B	WD	TG	1	1	HM	---	A	A	22				STC-30, AG
107A	3'-0"	7'-0"	A	WD		1	1	HM	---	A	A					
108.1	3'-0"	7'-0"	H	WD	TIG	1	1	HM	---	A	A					STC-30, AG
108.2	3'-0"	7'-0"	H	WD	TIG	1	1	HM	---	A	A					STC-30, AG
108A	3'-0"	7'-0"	H	WD	TIG	1	1	HM	---	A	A					
108B	3'-0"	7'-0"	H	WD	TIG	1	1	HM	---	A	A					
108C	3'-0"	7'-0"	H	WD	TIG	1	1	HM	---	A	A					
108D	3'-0"	7'-0"	H	WD	TIG	1	1	HM	---	A	A					
108E	3'-0"	7'-0"	H	WD	TIG	1	1	HM	---	A	A					
108F	3'-0"	7'-0"	H	WD	TIG	1	1	HM	---	A	A					
108G	3'-0"	7'-0"	H	WD	TIG	1	1	HM	---	A	A					
108H	3'-0"	7'-0"	H	WD	TIG	1	1	HM	---	A	A					
108J	3'-0"	7'-0"	H	WD	TIG	1	1	HM	---	A	A					
108K	3'-0"	7'-0"	A	WD		1	1	HM	---	A	A					
108L	3'-0"	7'-0"	H	WD	TIG	1	1	HM	---	A	A					
109A	3'-0"	7'-0"	A	WD		1	1	HM	---	A	A					
109B	3'-0"	7'-0"	A	WD		1	1	HM	---	A	A					
110.1	3'-0"	7'-0"	H	WD	TIG	1	5	HM	TG	A	A					STC-30, AG
110.2	3'-0"	7'-0"	H	WD	TIG	1	1	HM	---	A	A					STC-30, AG
111	3'-0"	7'-0"	A	WD		1	5	HM	TG	A/B	5					STC-30, AG
112	3'-0"	7'-0"	H	WD	TIG	1	5	HM	TG	A	A					STC-30, AG
112A	3'-0"	7'-0"	A	WD		1	1	HM	---	A	A					
112B	3'-0"	7'-0"	A	WD		1	1	HM	---	A	A					
112C	3'-0"	7'-0"	A	WD		1	1	HM	---	A	A					
113	3'-0"	7'-0"	A	WD		1	5	HM	TG	A/B	A/3					STC-30, AG
113A.1	3'-0"	7'-0"	A	WD		1	1	HM	---	A	A					
113A.2	3'-0"	7'-0"	A	WD		1	1	HM	---	A	A					
113B.1	3'-0"	7'-0"	A	WD		1	1	HM	---	A	A					
113B.2	3'-0"	7'-0"	A	WD		1	1	HM	---	A	A					
114	3'-0"	7'-0"	H	WD	TIG	1	1	HM	---	A	A					STC-30, AG
115	3'-0"	7'-0"	A	WD		1	5	HM	TG	A/B	A/3					STC-30, AG
116	3'-0"	7'-0"	H	WD	TIG	1	1	HM	---	A	A					STC-30, AG
116A	3'-0"	7'-0"	H	WD	TIG	1	1	HM	---	A	A					STC-30, AG
116D	3'-0"	7'-0"	A	WD		1	1	HM	---	A	A					
117.1	3'-0"	7'-0"	H	WD	TIG	1	1	HM	---	A	A					STC-30, AG
117.2	3'-0"	7'-0"	H	WD	TIG	1	1	HM	---	A	A					STC-30, AG
117A	3'-0"	7'-0"	A	WD		1	1	HM	---	A	A					
117B.2	3'-0"	7'-0"	H	WD	TIG	1	1	HM	---	A	A					
118	3'-0"	7'-0"	A	WD		1	5	HM	TG	A/B	A/3					STC-30, AG
118A	3'-0"	7'-0"	A	WD		1	1	HM	---	A	A					STC-30, AG
119	3'-0"	7'-0"	A	WD		1	5	HM	TG	A/B	A/3					STC-30, AG
120	3'-0"	7'-0"	A	WD		1	5	HM	TG	A/B	A/3					STC-30, AG
121	3'-0"	7'-0"	A	WD		1	5	HM	TG	A/B	A/3					STC-30, AG
122	3'-0"	7'-0"	A	WD		1	5	HM	TG	A/B	A/3					STC-30, AG
123	3'-0"	7'-0"	A	WD		1	5	HM	TG	A/B	A/3					STC-30, AG
124A	3'-0"	7'-0"	A	WD		1	1	HM	---	A	A					
124B	3'-0"	7'-0"	A	WD		1	1	HM	---	A	A	30				
124E	3'-0"	7'-0"	A	WD		1	1	HM	---	A	A	14				
124F	3'-0"	7'-0"	A	WD		1	1	HM	---	A	A	14				
124G	3'-6"	7'-0"	A	WD		1	1A	HM	---	A	A					
124H	3'-0"	7'-0"	A	WD		1	1	HM	---	A	A					
125.1	3'-0"	7'-0"	A	WD		1	5	HM	TG	A/B	A/3					STC-30, AG
125.2	3'-0"	7'-0"	H	WD	TIG	1	1	HM	---	A	A					
125A	3'-0"	7'-0"	H	WD	TIG	1	1	HM	---	A	A					
125B	3'-0"	7'-0"	A	WD		1	1	HM	---	A	A					
126.1	3'-0"	7'-0"	H	WD	TIG	1	1	HM	---	A	A					STC-30, AG
126.2	3'-0"	7'-0"	H	WD	TIG	1	1	HM	---	A	A					
126A	3'-0"	7'-0"	H	WD	TIG	1	1	HM	---	A	A	14				
126B	3'-0"	7'-0"	A	WD		1	1	HM	---	A	A					
127	3'-0"	7'-0"	A	WD		2	2	HM	---	A	A	14				INACTIVE LEAF
127A	3'-0"	7'-0"	A	WD		1	1	HM	---	A	A					
127B	3'-0"	7'-0"	A	WD		1	1	HM	---	A	A					
128	3'-0"	7'-0"	H	WD	TIG	1	1	HM	---	A	A					STC-30, AG

NO.	DOOR DIMENSIONS		Elevation	Material	DOOR		FRAME			REFER TO A9.3 FOR DETAILS, UNO				UL Rating	HDWR. SET	Remarks
	WD.	HT.			Door Glazing	Leaves	Frame Elevation	Frame Material	Frame Glazing	HEAD	JAMB	SILL				
129	3'-0"	7'-0"	H	WD	TIG	1	1	HM	---	A	A	14				STC-30, AG
129A	3'-0"	7'-0"	A	WD		1	1	HM	---	A	A					
130	3'-0"	7'-0"	H	WD	TIG	1	1	HM	---	A	A	14				STC-30, AG
130A.1	3'-0"	7'-0"	A	WD		1	1	HM	---	A	A					
130A.2	3'-0"	7'-0"	A	WD		1	1	HM	---	A	A					

NO.	DOOR DIMENSIONS			Elevation	Material	DOOR		FRAME			REFER TO A9.3 FOR DETAILS, UNO				UL Rating	HDWR. SET	Remarks
	WD.	HT.				Door Glazing	Leaves	Frame Elevation	Frame Material	Frame Glazing	HEAD	JAMB	SILL				
2.0 SECOND																	
201A	3'-0"	7'-0"	A	WD		1	1	HM	---								
201B	3'-0"	7'-0"	A	WD		1	1	HM	---	A	A	14					
202A	3'-0"	7'-0"	A	WD		1	1	HM	---	A	A	30					
202B	3'-0"	7'-0"	A	WD		1	1	HM	---	A	A	30					
203A	3'-0"	7'-0"	A	WD		1	1	HM	---	A	A	30					
203B	3'-0"	7'-0"	A	WD		1	1	HM	---	A	2/A	30					
204	3'-0"	7'-0"	A	WD		1	1	HM	---	A	A					STC-30, AG	
205	3'-0"	7'-0"	A	WD		1	1	HM	---	A	A	14					
205A	3'-0"	7'-0"	A	WD		1	1	HM	---	A	A		90				
206.1	3'-0"	7'-0"	H	WD	TIG	1	1	HM	---	A	A					STC-30, AG	
206.2	3'-0"	7'-0"	H	WD	TIG	1	1	HM	---	A	A					STC-30, AG	
206A	3'-0"	7'-0"	H	WD	TIG	1	1	HM	---	A	A						
206B	3'-0"	7'-0"	H	WD	TIG	1	1	HM	---	A	A						
206C	3'-0"	7'-0"	A	WD		1	1	HM	---	A	A						
206D	3'-0"	7'-0"	A	WD		2	2	HM	---	A	A						
206E	3'-0"	7'-0"	A	WD		2	2	HM	---	A	A						
207.1	3'-0"	7'-0"	H	WD	TIG	1	1	HM	---	A	A					STC-30, AG	
207.2	3'-0"	7'-0"	H	WD	TIG	1	1	HM	---	A	A						
207A	3'-0"	7'-0"	H	WD	TIG	1	1	HM	---	A	A						
207B	3'-0"	7'-0"	A	WD		1	1	HM	---	A	A						
207C	3'-0"	7'-0"	A	WD		1	1	HM	---	A	A						
207D	3'-0"	7'-0"	A	WD		1	1	HM	---	A	A	30					
208.1	3'-0"	7'-0"	H	WD	TIG	1	1	HM	---	A	A					STC-30, AG	
208.2	3'-0"	7'-0"	H	WD	TIG	1	1	HM	---	A	A					STC-30, AG	
208A	3'-0"	7'-0"	H	WD	TIG	1	1	HM	---	A	A						
209	3'-0"	7'-0"	A	WD		1	1	HM	---	A	A					STC-30, AG	
210	3'-0"	7'-0"	A	WD		1	1	HM	---	A	A					STC-30, AG	
211	3'-0"	7'-0"	A	WD		1	1	HM	---	A	A						
211A	3'-0"	7'-0"	A	WD		1	1	HM	---	A	A						
212	3'-0"	7'-0"	A	WD		1	5	HM	TG	A/B	2/3					STC-30, AG	
213	3'-0"	7'-0"	A	WD		1	5	HM	TG	A/B	5					STC-30, AG	
214	3'-0"	7'-0"	A	WD		1	5	HM	TG	A/B	2/3					STC-30, AG	
215	3'-0"	7'-0"	A	WD		1	5	HM	TG	A/B	A/3					STC-30, AG	
216	3'-0"	7'-0"	A	WD		1	5	HM	TG	A/B	A/3					STC-30, AG	
217	3'-0"	7'-0"	A	WD		1	5	HM	TG	A/B	A/3					STC-30, AG	
218	3'-0"	7'-0"	A	WD		1	5	HM	TG	A/B	A/3					STC-30, AG	
219	3'-0"	7'-0"	H	WD	TIG	1	1	HM	---	A	A					STC-30, AG	
219A.1	3'-0"	7'-0"	H	WD	TIG	1	1	HM	---	A	A						
219A.2	3'-0"	7'-0"	H	WD	TIG	1	1	HM	---	A	A						
220	3'-0"	7'-0"	H	WD	TIG	1	1	HM	---	A	A					STC-30, AG	
220A	3'-0"	7'-0"	A	WD		1	1	HM	---	A	A					STC-30, AG	
221	3'-0"	7'-0"	H	WD	TIG	1	1	HM	---	A	A					STC-30, AG	
221A.1	3'-0"	7'-0"	H	WD	TIG	1	1	HM	---	A	A						
221A.2	3'-0"	7'-0"	H	WD	TIG	1	1	HM	---	A	A						
222	3'-0"	7'-0"	H	WD	TIG	1	1	HM	---	A	A					STC-30, AG	
222A	3'-0"	7'-0"	H	WD	TIG	1	1	HM	---	A	A						
223	3'-0"	7'-0"	A	WD		1	5	HM	TG	A/B	A/3					STC-30, AG	
224	3'-0"	7'-0"	A	WD		1	5	HM	TG	A/B	A/3					STC-30, AG	
225	3'-0"	7'-0"	A	WD		1	5	HM	TG	A/B	A/3					STC-30, AG	
226	3'-0"	7'-0"	A	WD		1	5	HM	TG	A/B	A/3					STC-30, AG	
227	3'-0"	7'-0"	A	WD		1	5	HM	TG	A/B	A/3					STC-30, AG	
228	3'-0"	7'-0"	A	WD		1	5	HM	TG	A/B	A/3					STC-30, AG	
229	3'-0"	7'-0"	A	WD		1	1	HM	---	A	A					STC-30, AG	
230A	3'-0"	7'-0"	A	WD		1	1	HM	---	A	A	30					
230B	3'-0"	7'-0"	A	WD		1	1	HM	---	A	A						
230E	3'-0"	7'-0"	A	WD		1	1	HM	---	A	A						
230F	3'-0"	7'-0"	A	WD		1	1	HM	---	A	A						
231	3'-0"	7'-0"	H	WD	TIG	1	1	HM	---	A	A					STC-30, AG	
231A.1	3'-0"	7'-0"	A	WD		1	1	HM	---	A	A						
231A.2	3'-0"	7'-0"	A	WD		1	1	HM	---	A	A						
232	3'-0"	7'-0"	H	WD	TIG	1	1	HM	---	A	A					STC-30, AG	
233.1	3'-0"	7'-0"	H	WD	TIG	1	1	HM	---	A	A					STC-30, AG	

NO.	DOOR DIMENSIONS			Elevation	Material	DOOR		FRAME			REFER TO A9.3 FOR DETAILS, UNO				UL Rating	HDWR. SET	Remarks
	WD.	HT.				Door Glazing	Leaves	Frame Elevation	Frame Material	Frame Glazing	HEAD	JAMB	SILL				
233.2	3'-0"	7'-0"	A	WD		2	2B	HM	---	A	A					45	
233A	3'-0"	7'-0"	A	WD	TIG	2	2B	HM	---	A	A					45	
233B	3'-0"	7'-0"	A	WD		2	2B	HM	---	A	A					45	
233C	3'-0"	7'-0"	A	WD		1	1	HM	---	A	A						
234	3'-0"	7'-0"	A	WD		1	1	HM	---	A	A					STC-30, AG	
235	3'-0"	7'-0"	A	WD		1	5	HM	TG	A/B	A/B					STC-30, AG	
235A.1	3'-0"	7'-0"	A	WD		1	1	HM	---	A	A						
235A.2	3'-0"	7'-0"	A	WD		1	1	HM	---	A	A						
236	3'-0"	7'-0"	H	WD	TIG	1	1	HM	---	A	A					STC-30, AG	
237	3'-0"	7'-0"	A	WD		1	5	HM	TG	A/B	A/B					STC-30, AG	
238	3'-0"	7'-0"	A	WD		1	5	HM	TG	A/B	A/F					STC-30, AG	
238A.1	3'-0"	7'-0"	A	WD		1	1	HM	---	A	A						
238A.2	3'-0"	7'-0"	A	WD		1	1	HM	---	A	A						
239	3'-0"	7'-0"	A	WD		1	5	HM	TG	A/B	A/3					STC-30, AG	
239A	3'-0"	7'-0"	A	WD		1	1	HM	---	A	A						
240	3'-0"	7'-0"	A	WD		1	5	HM	TG	A/B	A/3					STC-30, AG	
241	3'-0"	7'-0"	A	WD		1	5	HM	TG	A/B	A/3					STC-30, AG	
241A	3'-0"	7'-0"	A	WD		1	1	HM	---	A	A						
242	3'-0"	7'-0"	A	WD		1	5	HM	TG	A/B	A/3					STC-30, AG	
242A.1	3'-0"	7'-0"	A	WD		1	1	HM	---	A	A						
242A.2	3'-0"	7'-0"	A	WD		1	1	HM	---	A	A						
243	3'-0"	7'-0"	A	WD		1	1	HM	---	A	A						
244	3'-0"	7'-0"	H	WD	TIG	1	5	HM	TG	A/B	A/3					STC-30, AG	
245	3'-0"	7'-0"	A	WD		1	1	HM	---	A	A					STC-30, AG	
246	3'-0"	7'-0"	A	WD		1	5	HM	TG	A/B	A/3					STC-30, AG	
247	3'-0"	7'-0"	A	WD		1	5	HM	TG	A/B	A/3					STC-30, AG	
248A	3'-0"	7'-0"	A	WD		1	1	HM	---	A	A	30					
248D	3'-0"	7'-0"	A	WD		1	1	HM	---	A	A						
248F	3'-0"	7'-0"	A	WD		1	1	HM	---	A	5/A	14					
249	3'-0"	7'-0"	A	WD		1	5	HM	TG	A/B	A/3					STC-30, AG	
250	3'-0"	7'-0"	A	WD		1	5	HM	TG	A/B	A/3					STC-30, AG	
251	3'-0"	7'-0"	A	WD		1	5	HM	TG	A/B	A/3					STC-30, AG	
252	3'-0"	7'-0"	A	WD		1	5	HM	TG	A/B	A/3					STC-30, AG	
253	3'-0"	7'-0"	A	WD		1	5	HM	TG	A/B	A/3					STC-30, AG	
254	3'-0"	7'-0"	H	WD	TIG	1	1	HM	---	A	A					STC-30, AG	
254A	3'-0"	7'-0"	H	WD	TIG	1	1	HM	---	A	A						
254B	3'-0"	7'-0"	H	WD	TIG	1	1	HM	---	A	A						
254C	3'-0"	7'-0"	H	WD	TIG	1	1	HM	---	A	A						
255	3'-0"	7'-0"	A	WD		1	1	HM	---	A	A	14					
256	3'-0"	7'-0"	A	WD		1	1	HM	---	A	A						
257	3'-0"	7'-0"	H	WD	TIG	1	1	HM	---	A	A					STC-30, AG	
257A	3'-0"	7'-0"	H	WD	TIG	1	1	HM	---	A	A						
257B	3'-0"	7'-0"	H	WD	TIG	1	1	HM	---	A	A						
257C	3'-0"	7'-0"	H	WD	TIG	1	1	HM	---	A	A						
257D	3'-0"	7'-0"	A	WD		1	1	HM	---	A	A						
257E	3'-0"	7'-0"	A	WD		1	1	HM	---	A	A						
258	3'-0"	7'-0"	A	WD		1	5	HM	TG	A/B	A/3					STC-30, AG	
259	3'-0"	7'-0"	A	WD		1	5	HM	TG	A/B	A/3					STC-30, AG	
260	3'-0"	7'-0"	A	WD		1	5	HM	TG	A/B	A/3					STC-30, AG	
261	3'-0"	7'-0"	A	WD		1	5	HM	TG	A/B	A/3					STC-30, AG	
262	3'-0"	7'-0"	A	WD		1	5	HM	TG	A/B	5					STC-30, AG	
263	3'-0"	7'-0"	A	WD		1	5	HM	TG	A/B	2/3						

KEYNOTE LIST

033000.11	CONCRETE TOPPING
033000.25	COMPRESSIBLE FILLER
033650.01	CONCRETE STAIN
042000.28	CMU UNTEL BLOCK
042000.29	CMU LONG BEAM - CENTER SCORED
042000.59	GROUT SOLID
061000.08	5/8" PLYWOOD
061000.16	WOOD BLOCKING, SIZE AS REQUIRED
061000.33	COMPRESSIBLE FIL
072500.13	SEALANT AND BACKER ROD
079200.01	INTERIOR SEALANT AND BACKEROD
079200.02	EXTERIOR SEALANT AND BACKEROD
081110.02	STEEL FRAME
081110.04	REMOVABLE ALUMINUM MULLION
083470.01	ACOUSTIC DOOR
083513.01	GLASS FOLDING DOORS SYSTEM
087100.01	THRESHOLD
087100.02	WEATHERSTRIPPING
087100.09	SET THRESHOLD IN BED OF SEALANT
092900.13	7/8" HAT-SHAPED RIGID FURRING CHANNEL
092900.32	5/8" FIRE-RESISTANT GYPSUM BOARD
092900.44	SPOT GROUT PRESSED STEEL FRAME AT ANCHORS
092900.45	BLANKET INSULATION, THICKNESS AS REQUIRED
093000.05	THIN SET PORCELAIN FLOOR TILE
093000.06	THICK BED PORCELAIN FLOOR TILE
093000.16	MARBLE THRESHOLD
093000.17	METAL EDGE STRIP
096400.04	ALUMINUM SADDLE THRESHOLD
096400.05	VAPOR RETARDER
096400.06	7/16" RESILIENT EPDM PAD
096400.09	1/4" MASONITE, TEMPERED ONE SIDE
096400.12	3/4" PLYWOOD
096400.13	VENTILATING COVE BASE
096466.03	VAPOR RETARDER
096466.05	VENTILATING COVE BASE
096466.08	ALUMINUM FLOOR PLATE
096500.04	RESILIENT FLOORING
096500.05	REDUCER STRIP
096500.07	TRANSITION STRIP
096500.11	INTERLOCKING RUBBER FLOORING
096566.01	RESILIENT ATHLETIC FLOORING
096820.01	SHEET CARPETING
096820.02	TRANSITION STRIP
101400.01	ROOM IDENTIFICATION SIGN
122110.01	HORIZONTAL MINI BLINDS
124810.01	RECESSED ENTRY MAT
124810.03	RECESSED FOOT-GRILL
124810.05	CONCRETE LEVELING FILL

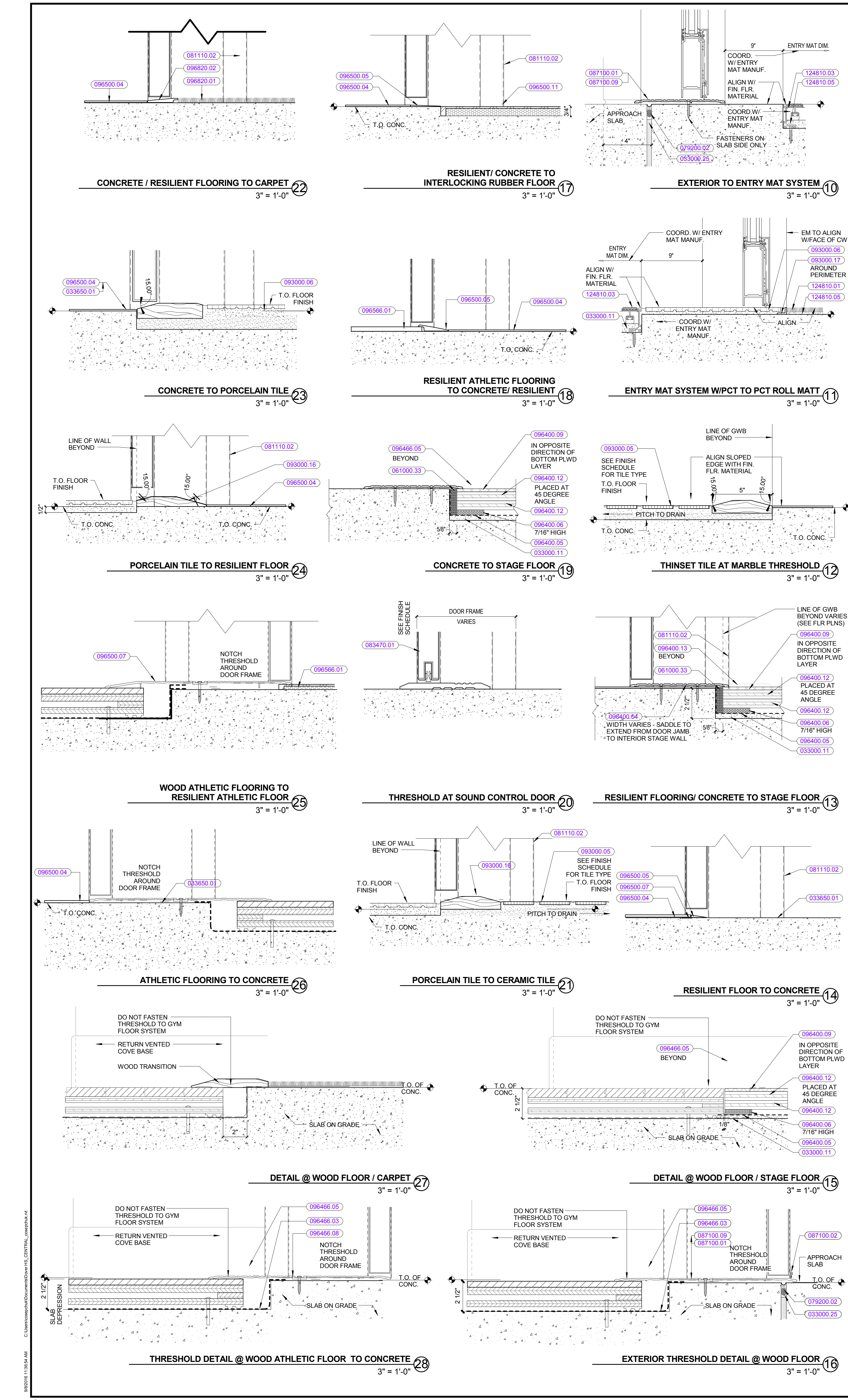
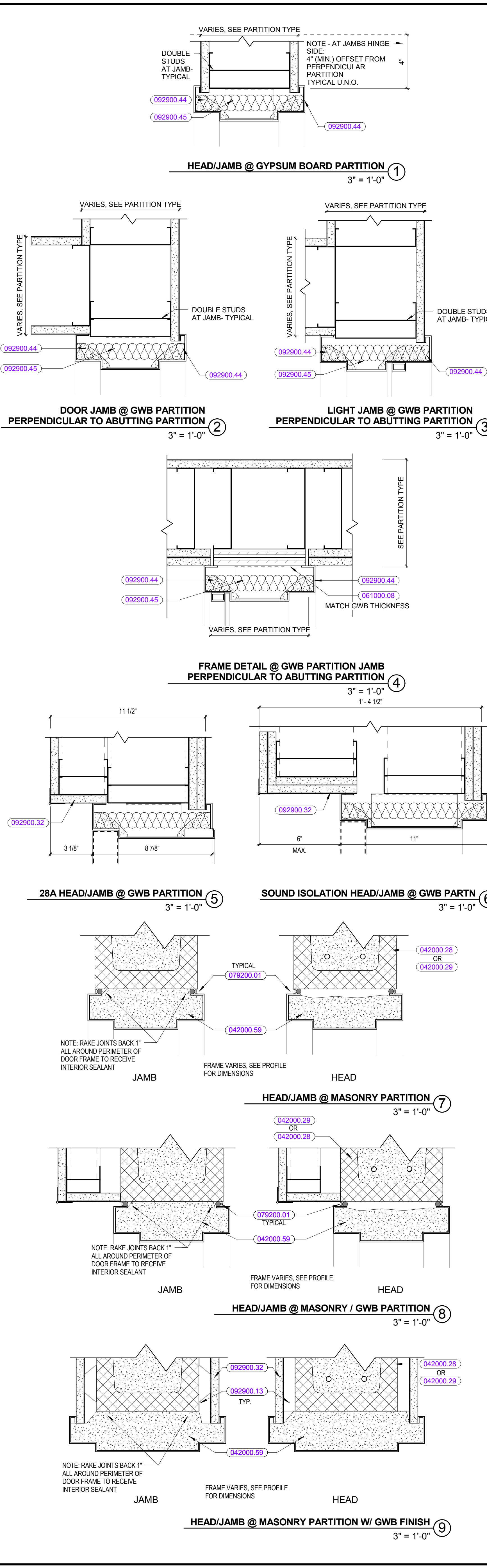
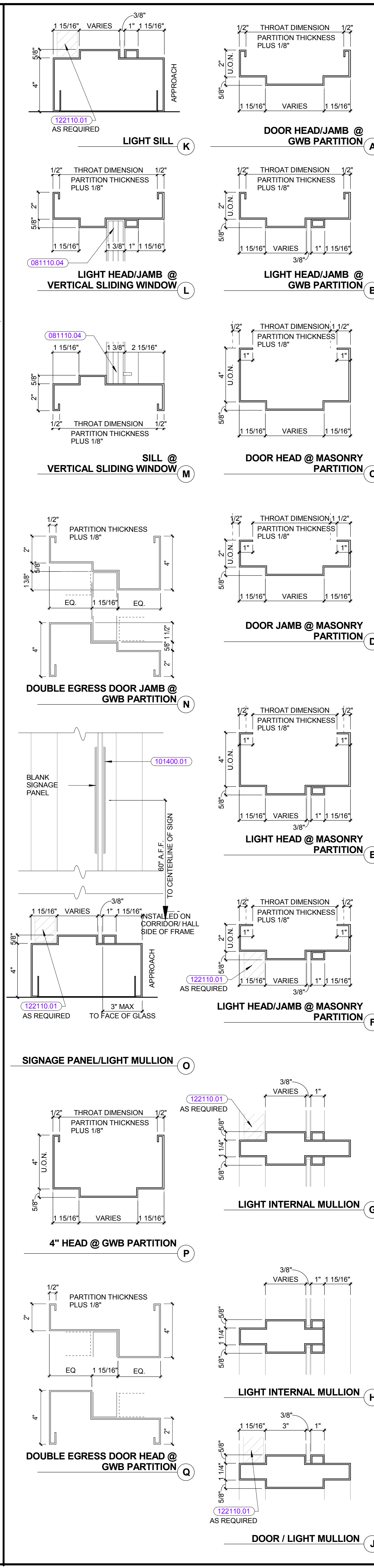

REVISIONS NO.	DATE	REMARKS	BY	DRAWING NUMBER

KEYNOTE LIST

055000.03	12" STEEL TUBE STRINGER
055000.04	STEEL TUBE
055000.18	STEEL PAN STAIR CONSTRUCTION
055000.68	STEEL SECURITY GATE
101400.06	SURFACE APPLIED FILM WITH CUSTOM GRAPHICS (GYPSUM APPLIED)

STAIR 1 NOTES

- 1) HSS 12x3 AT ALL PERIMETER CONDITIONS
- 2) HSS 8x3 AT ALL OTHER LOCATIONS, U.N.O.
- 3) NO STEEL TO EXTEND 10 1/2" BELOW WALKING SURFACE

HM FH ARCHITECTS
120 Bishop Allen Drive
Dover, NH 03828
603.752.2000
@HMFHArch

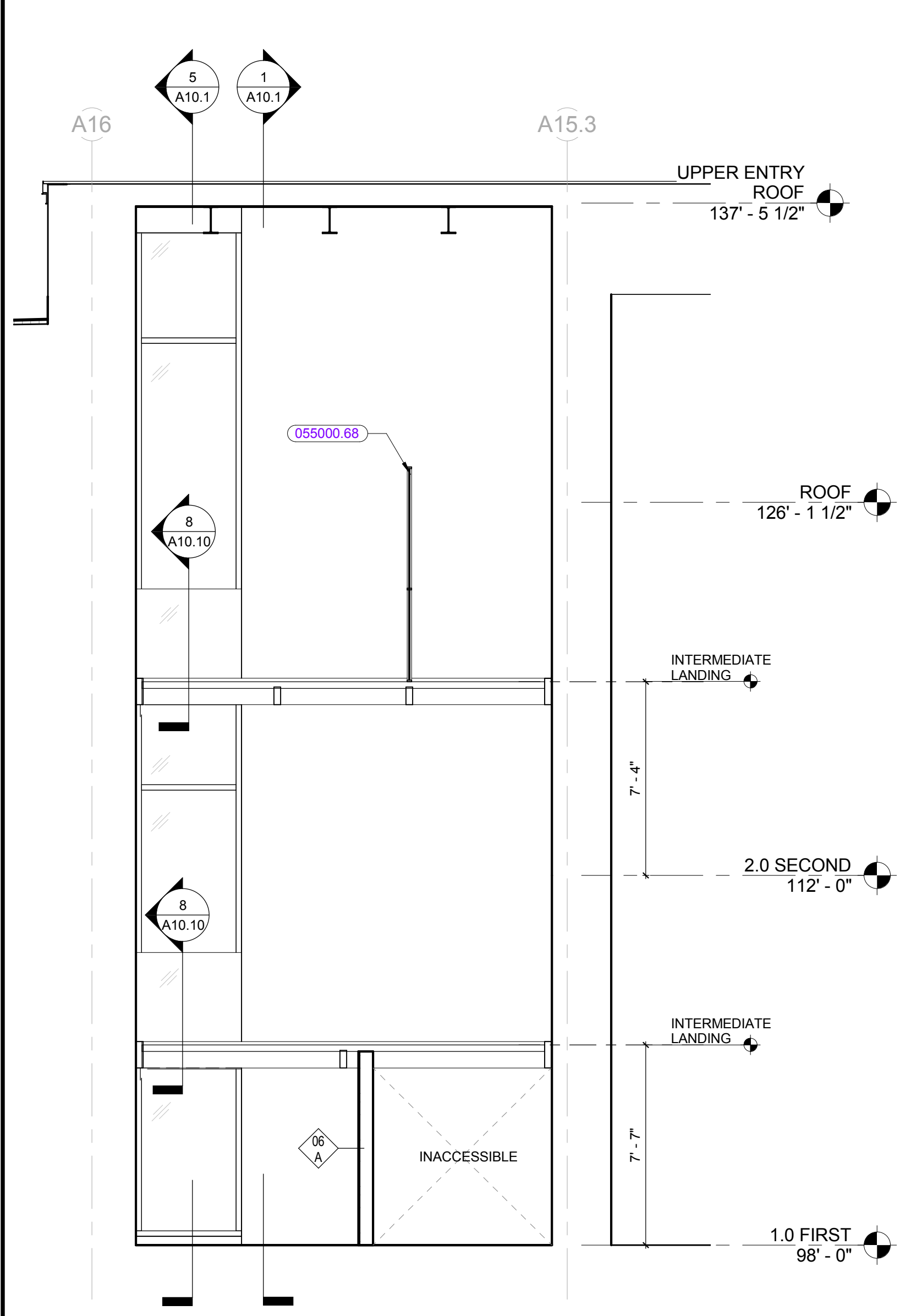

STAIR 1 SECTION C
1/4" = 1'-0"

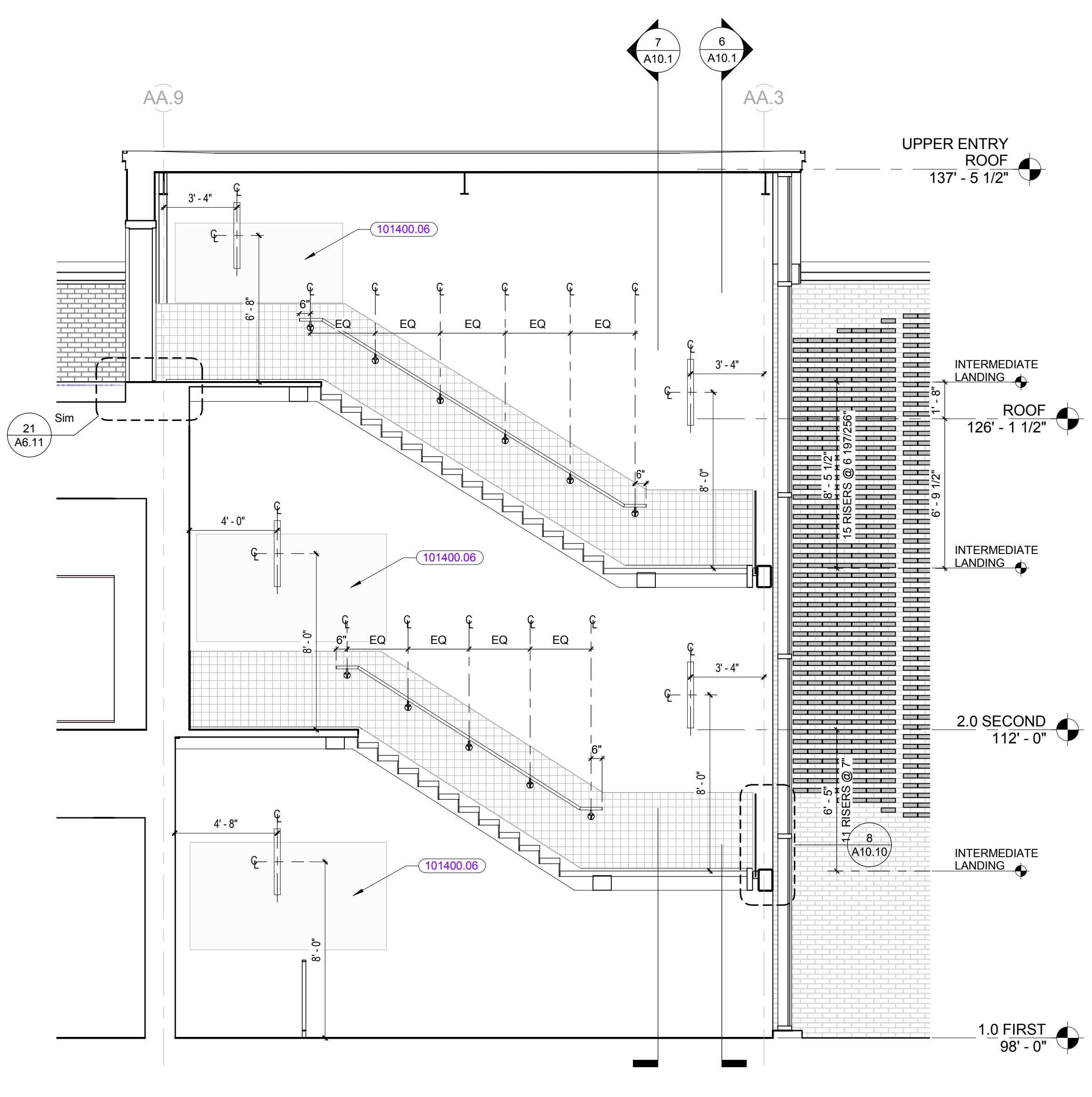

STAIR 1 SECTION B
1/4" = 1'-0"

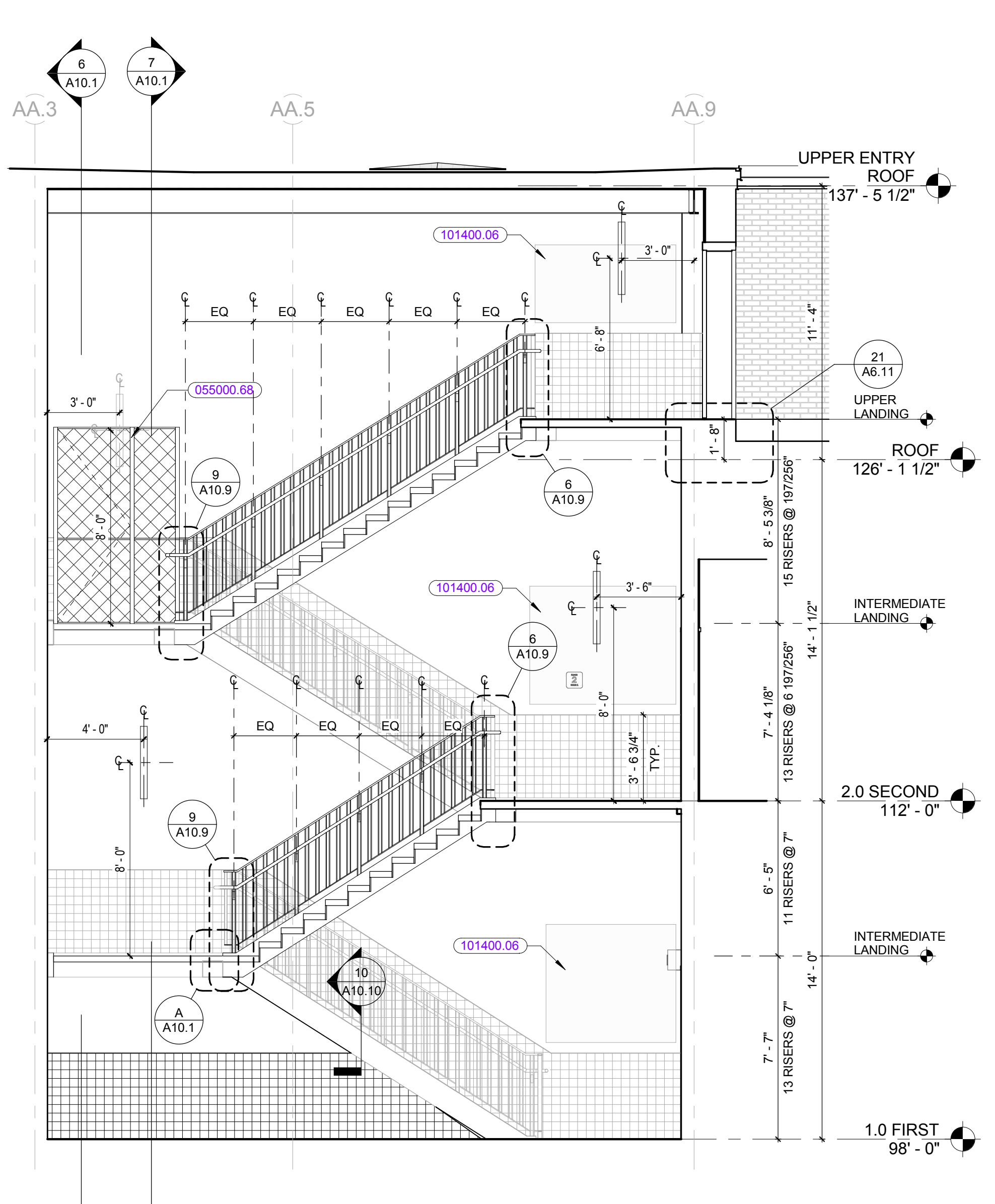

STAIR 1 SECTION A
1/4" = 1'-0"

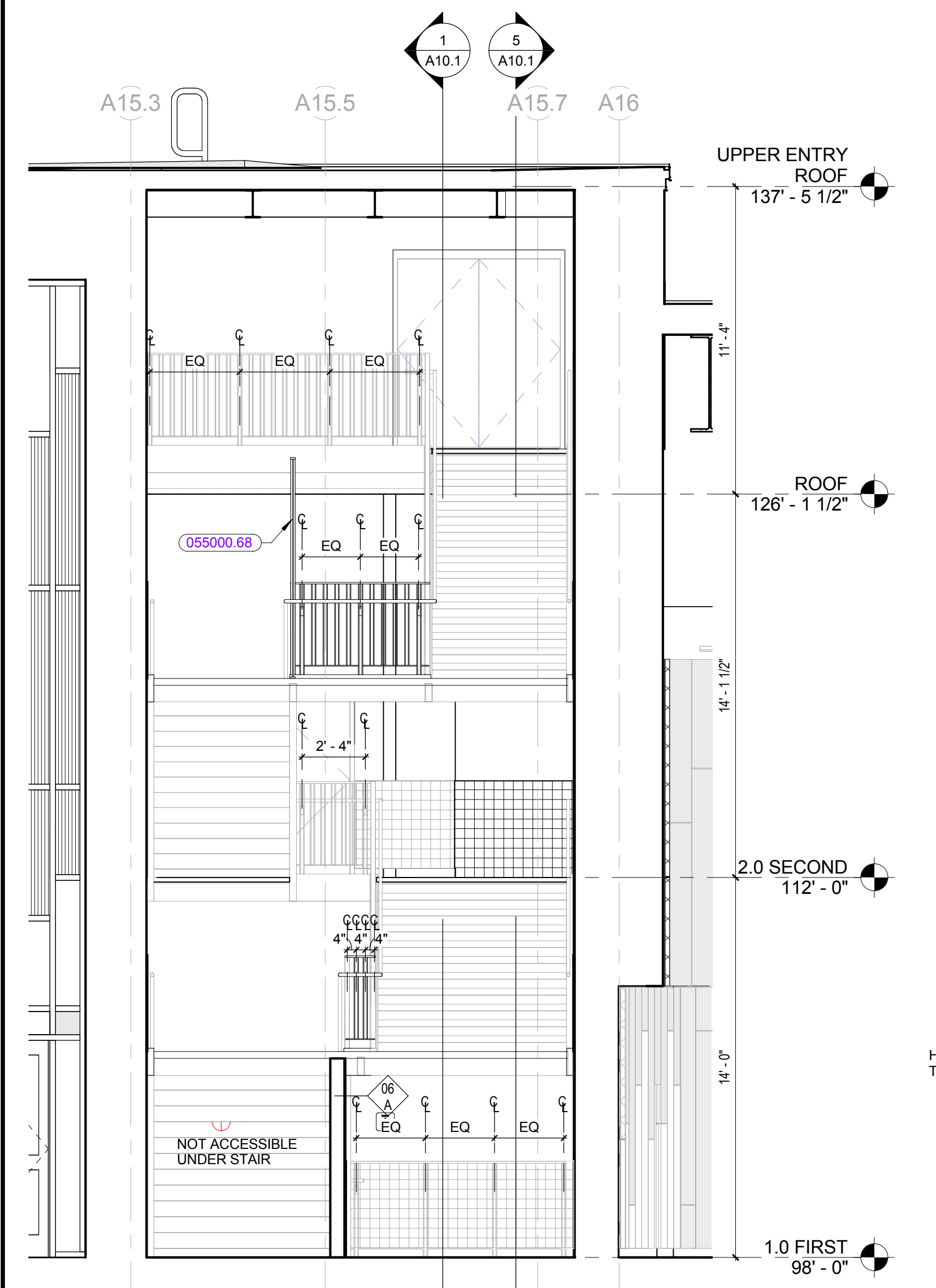

STAIR 1 SECTION D
1/4" = 1'-0"

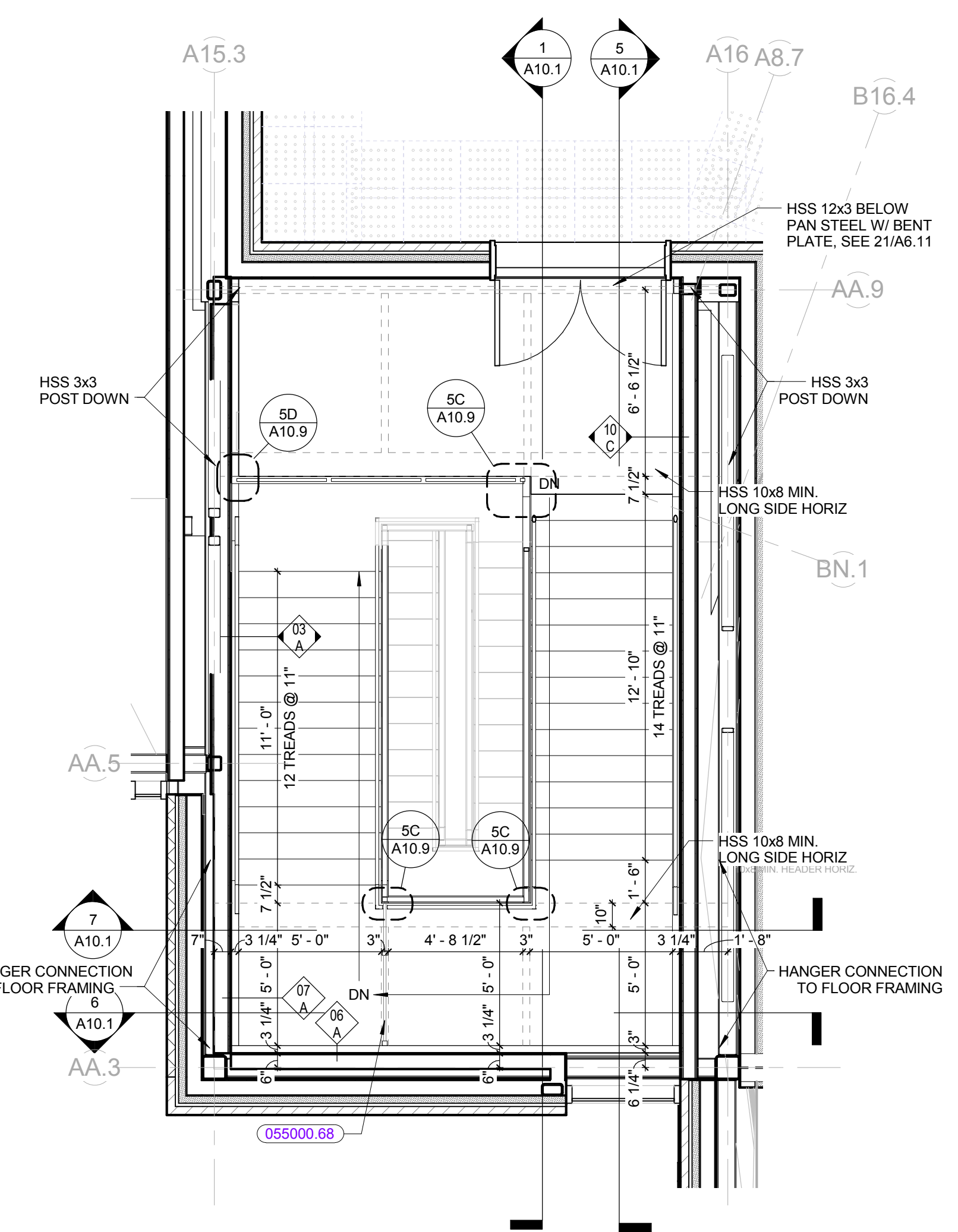

Stair 1-3 Plan
1/4" = 1'-0"

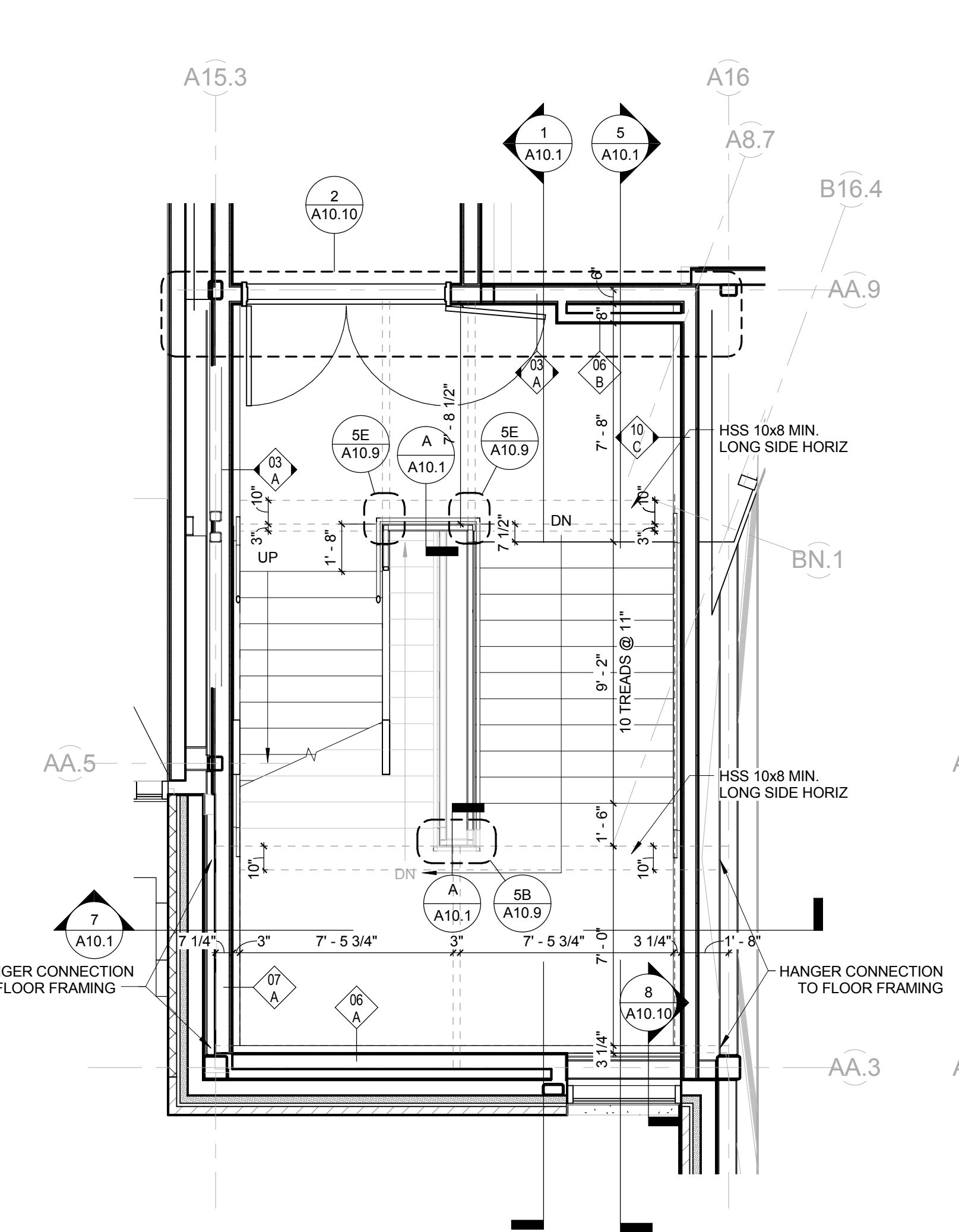

STAIR 1-2 PLAN
1/4" = 1'-0"

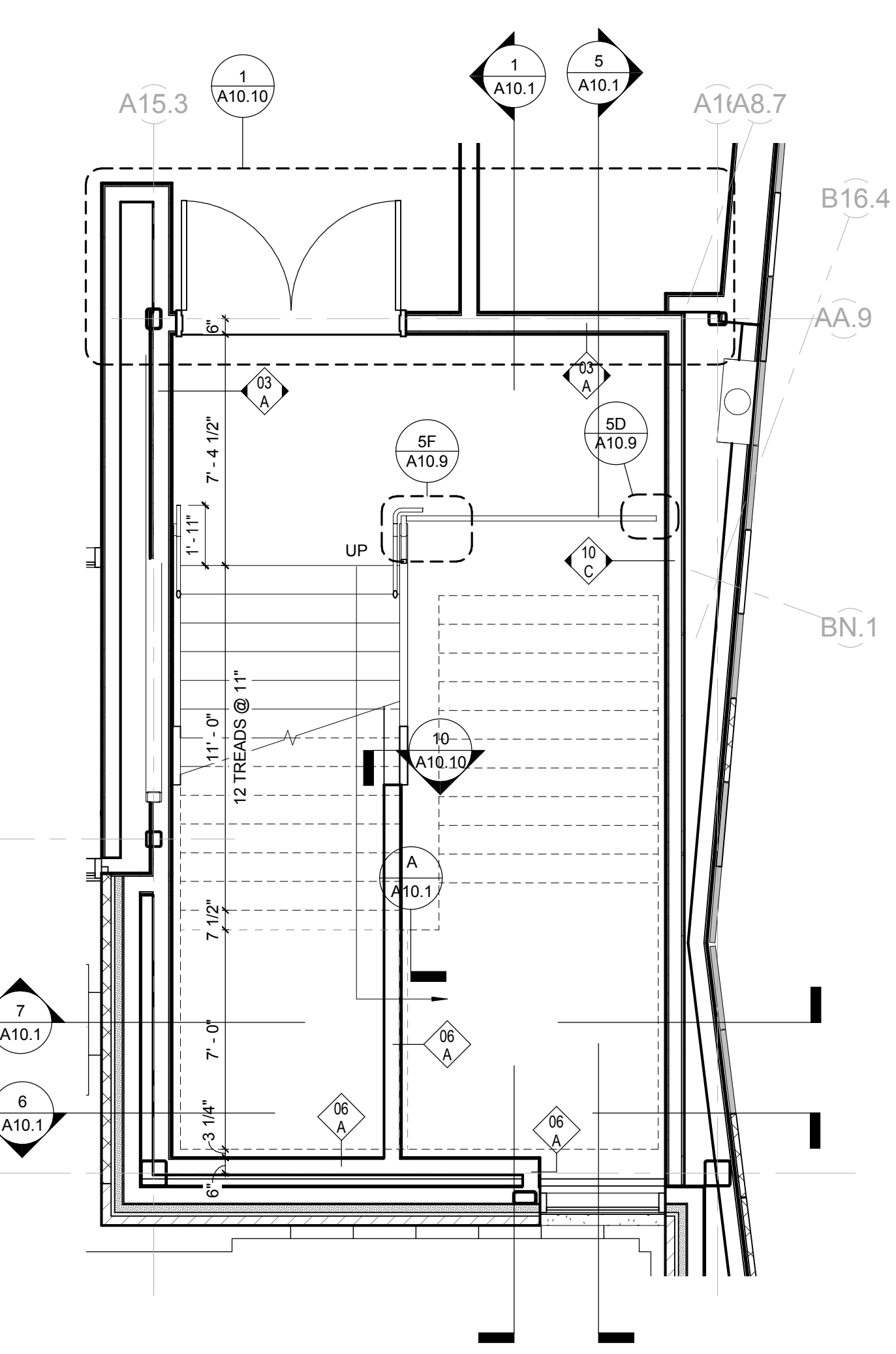

STAIR 1-1 PLAN
1/4" = 1'-0"

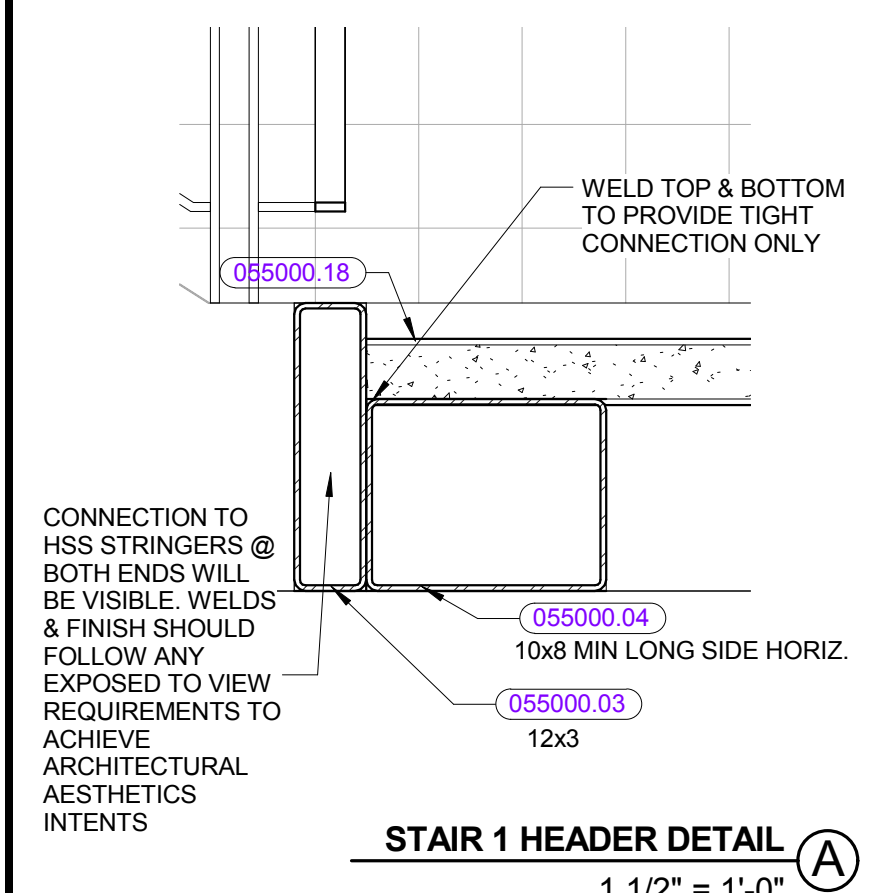

STAIR 1 HEADER DETAIL
1 1/2" = 1'-0"

REVISIONS NO.	DATE	REMARKS	BY

100% CONFORMED SET - FOR CONSTRUCTION
9/12/2016

Dover HS / Career Technical Center
25 Alumni Drive, Dover, NH
Stair 1 Plans & Sections
SCALE: As indicated DRAWN BY: Checker CHECKED BY: Checker
DRAWING NUMBER
A10.1
JOB NUMBER 403114

KEYNOTE LIST

055000.03	12" STEEL TUBE STRINGER
055000.04	STEEL TUBE
055000.18	STEEL PAN STAIR CONSTRUCTION

- STAIR 2 NOTES**
- 1) HSS 12x4 AT ALL PERIMETER CONDITIONS
 - 2) HSS 8x4 AT ALL OTHER LOCATIONS, U.N.O.
 - 3) NO STEEL TO EXTEND 10 1/2" BELOW WALKING SURFACE

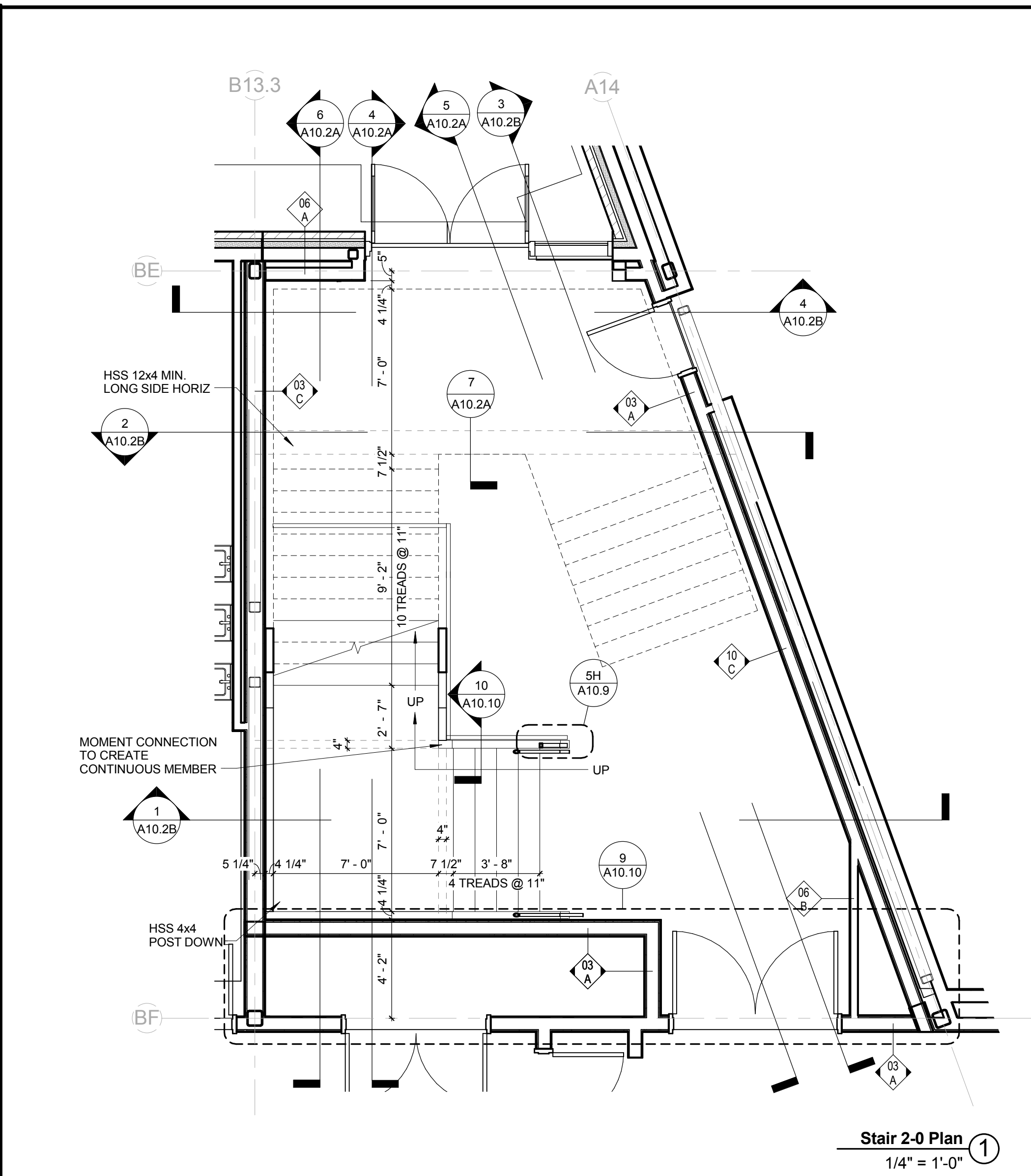

Stair 2-0 Plan ①
1/4" = 1'-0"

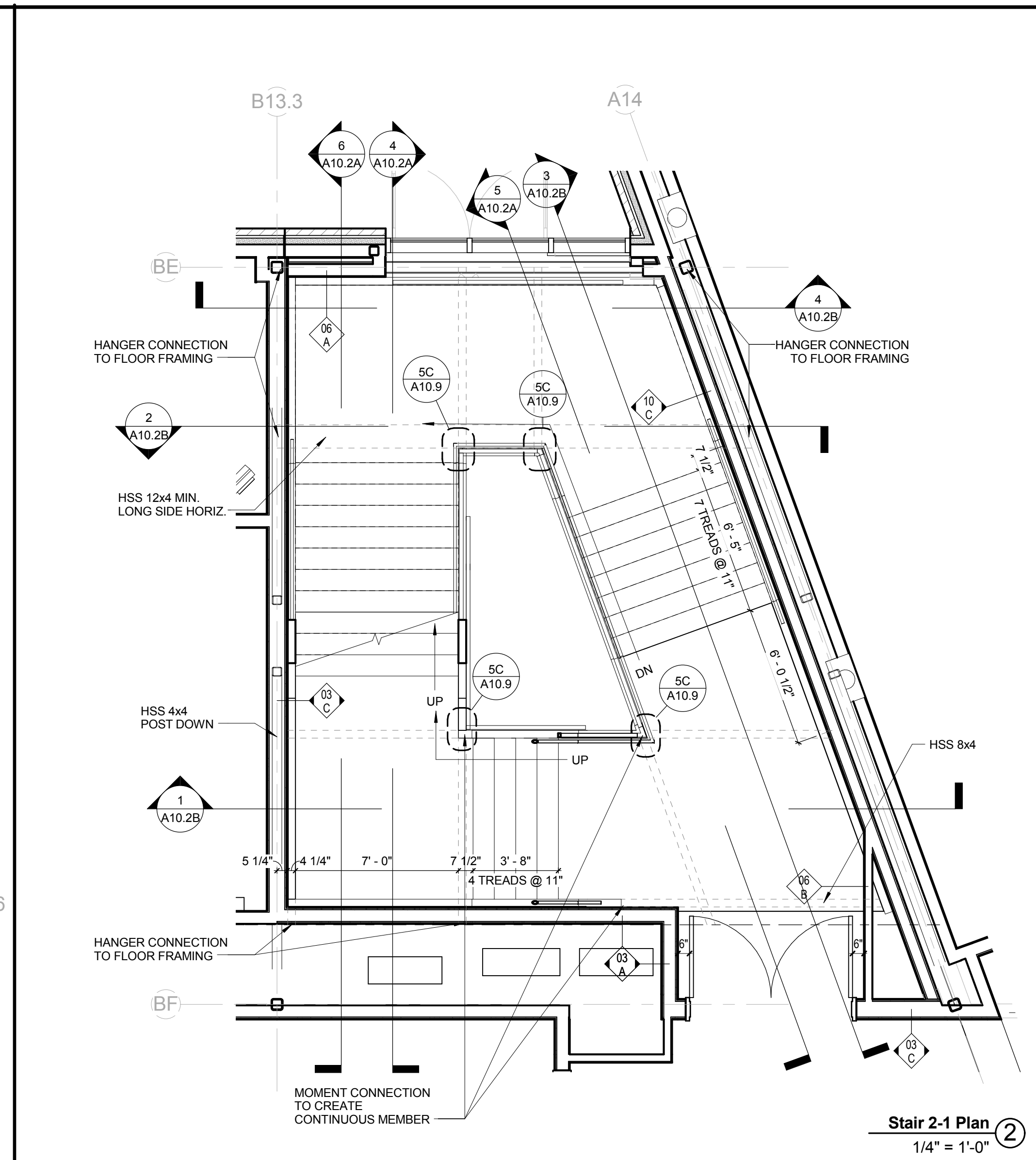

Stair 2-1 Plan ②
1/4" = 1'-0"

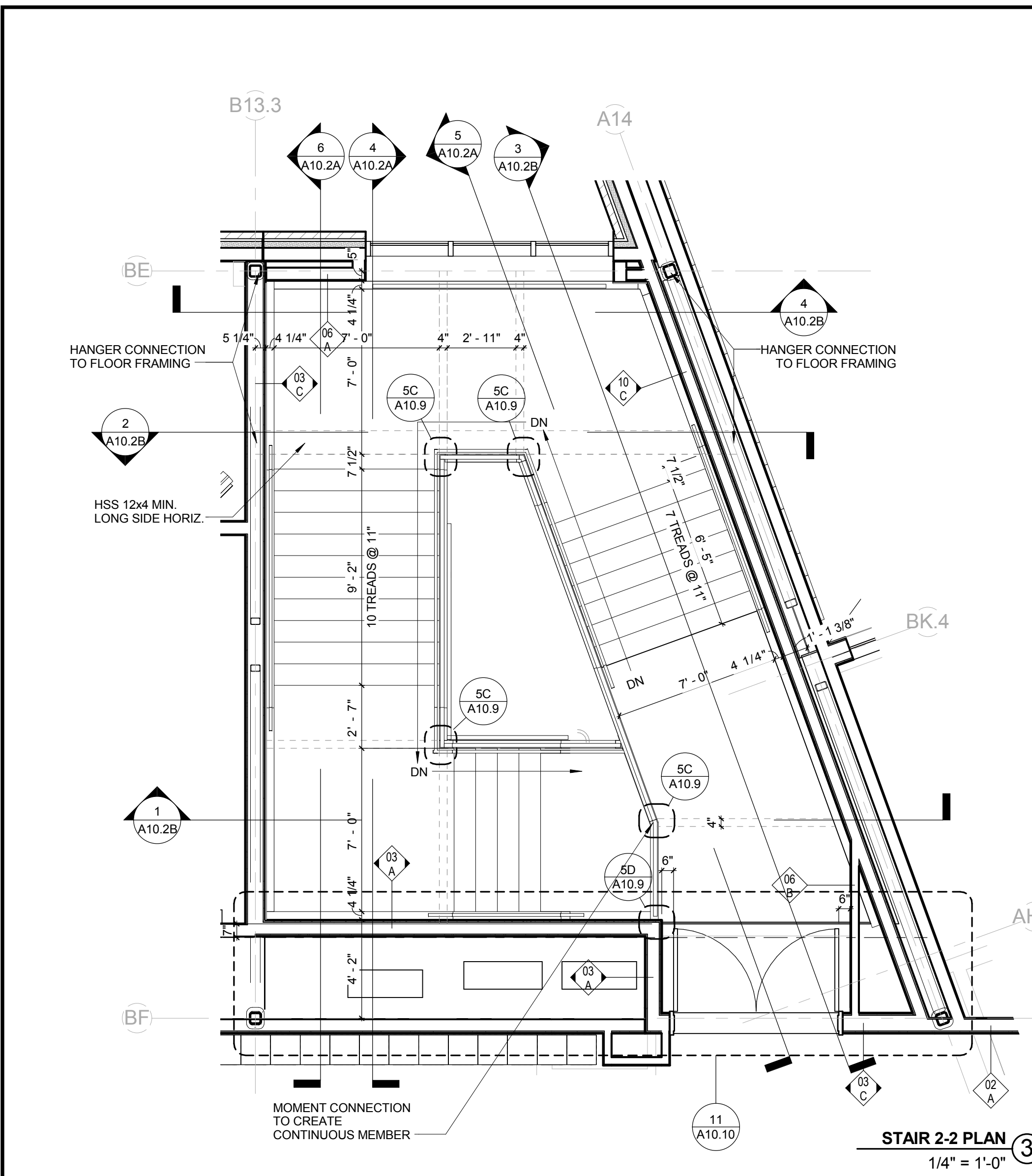

Stair 2-2 Plan ③
1/4" = 1'-0"

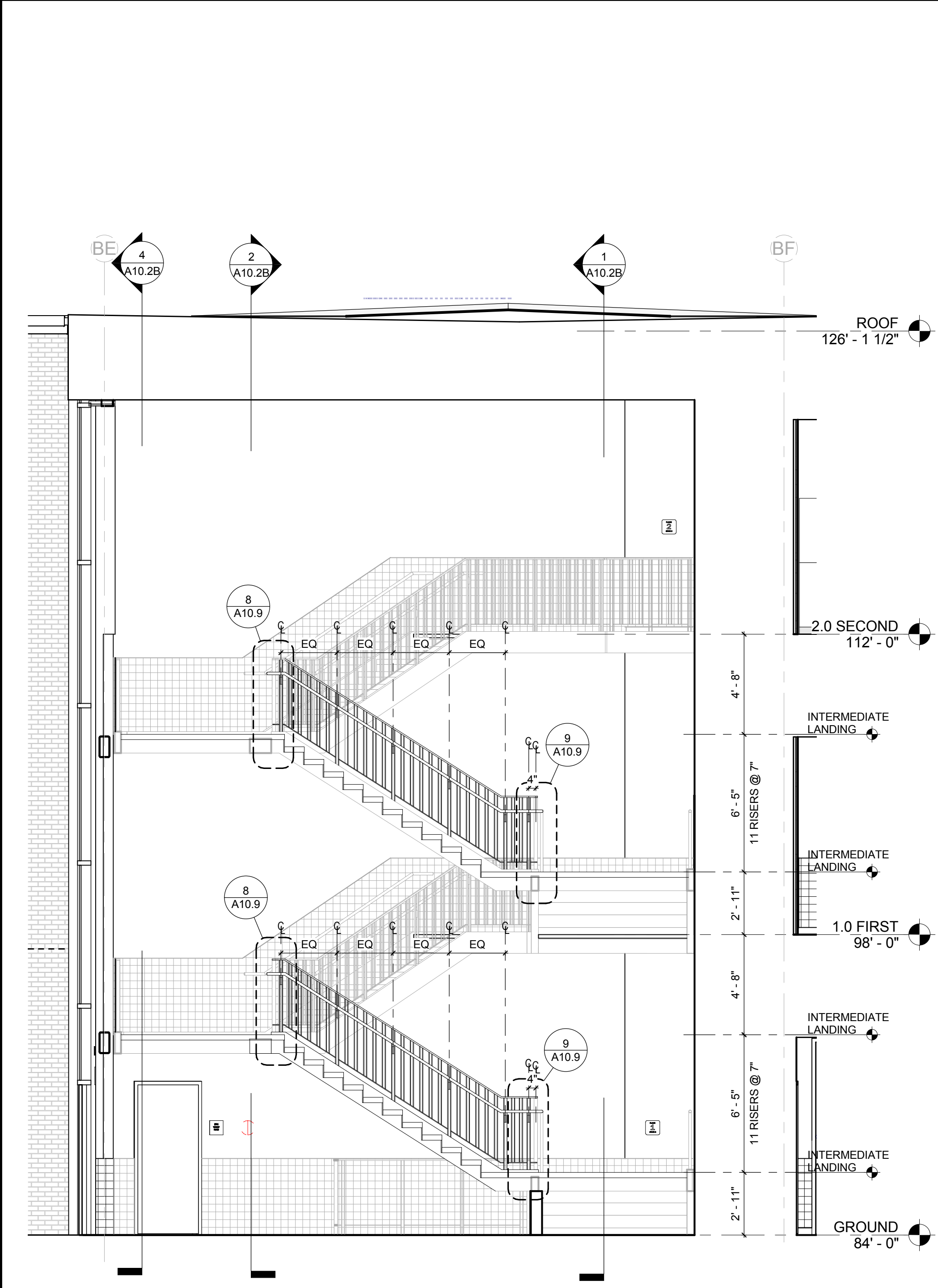

STAIR 2 SECTION A ④
1/4" = 1'-0"

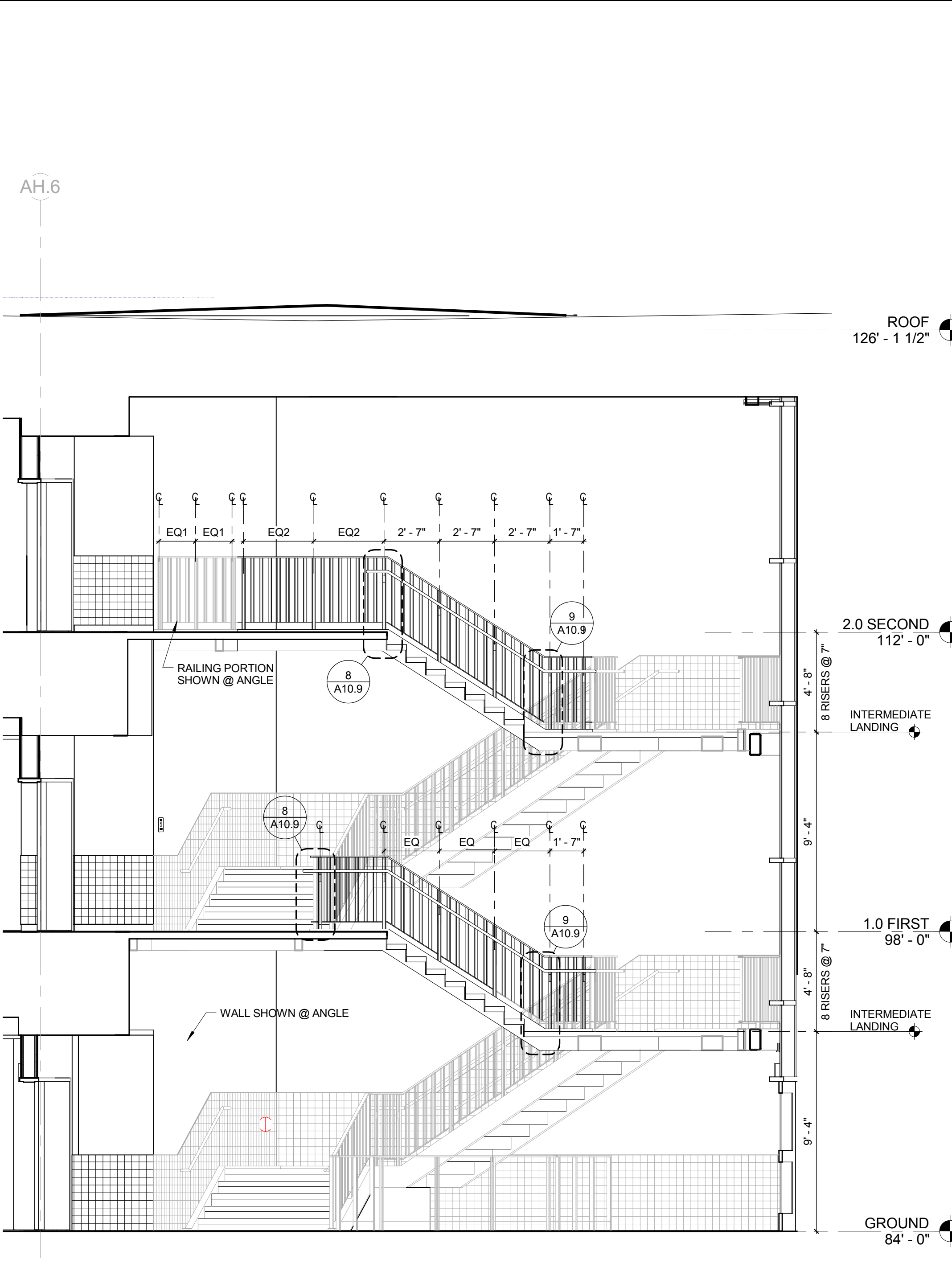

STAIR 2 SECTION B ⑤
1/4" = 1'-0"

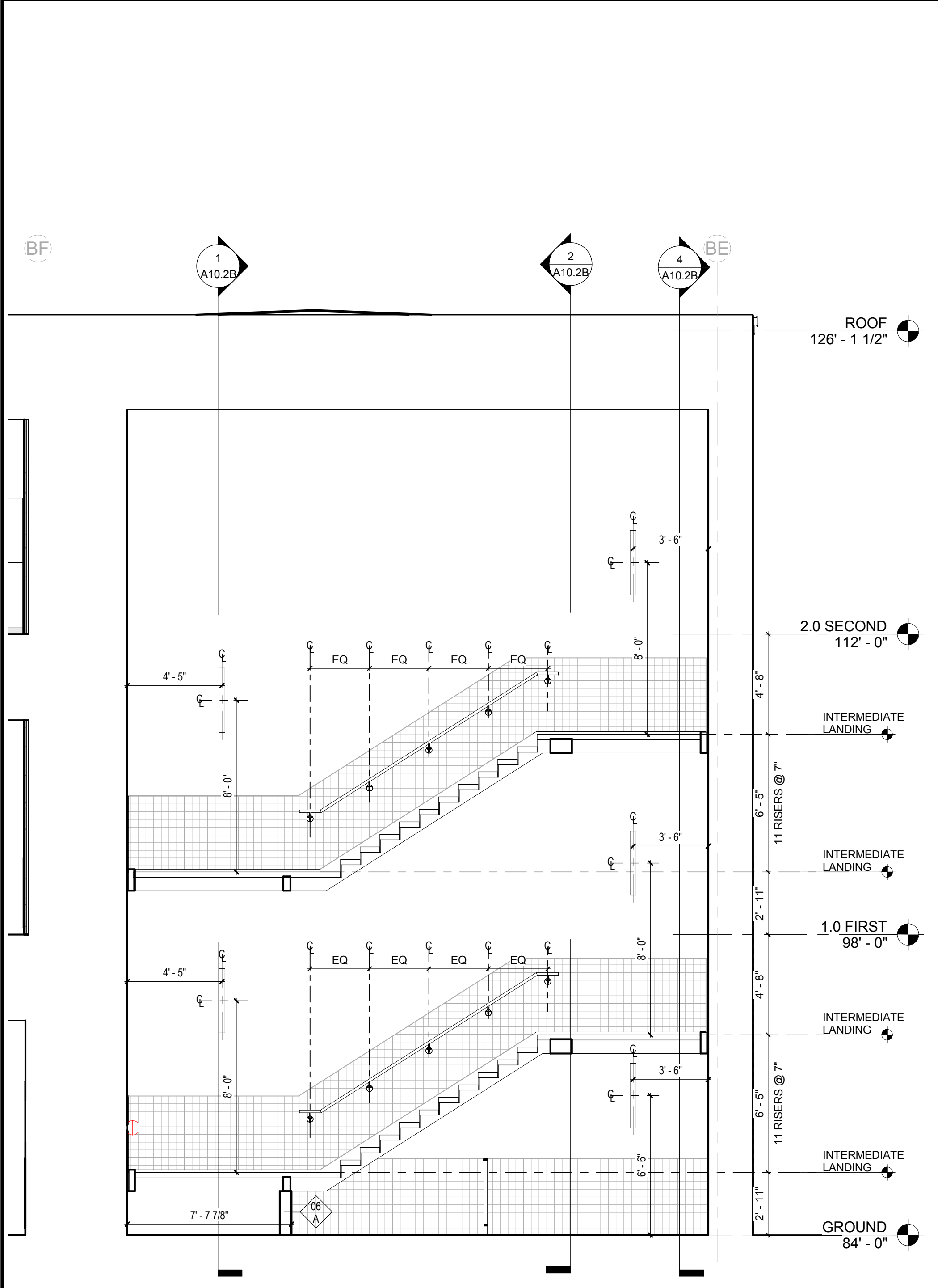

STAIR 2 SECTION C ⑥
1/4" = 1'-0"

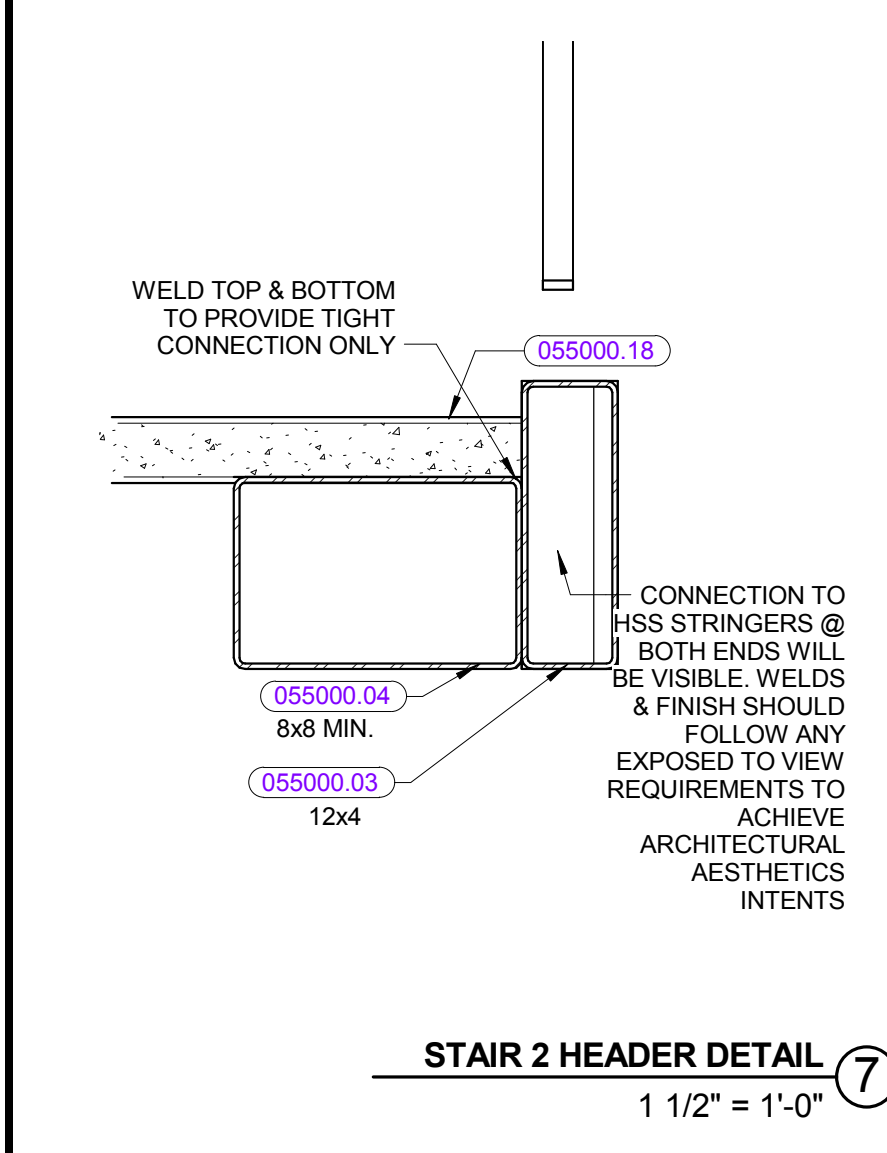

STAIR 2 HEADER DETAIL ⑦
1 1/2" = 1'-0"

REVISIONS NO.	DATE	REMARKS	BY

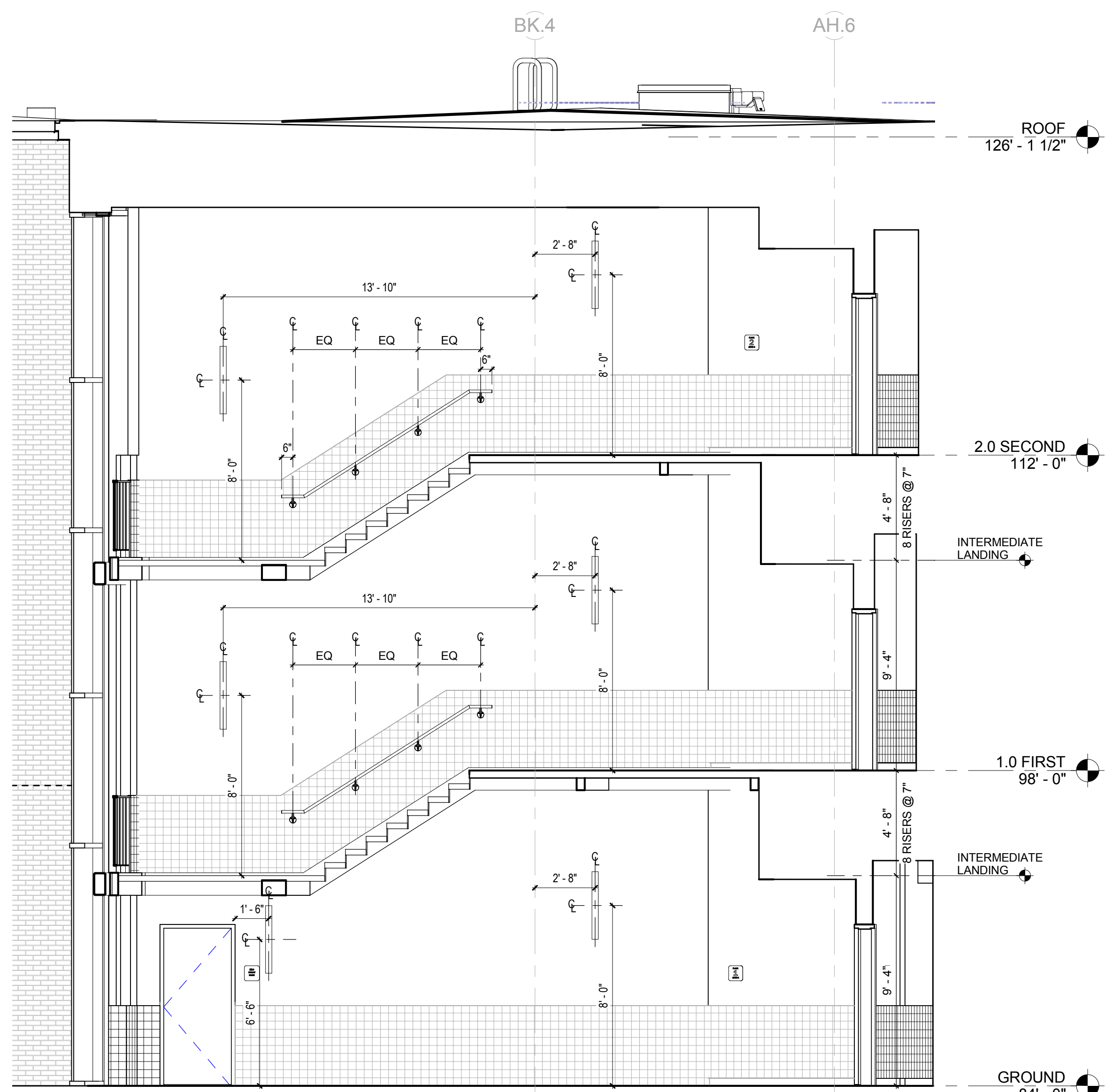

STAIR 2 SECTION F
1/4" = 1'-0" ③

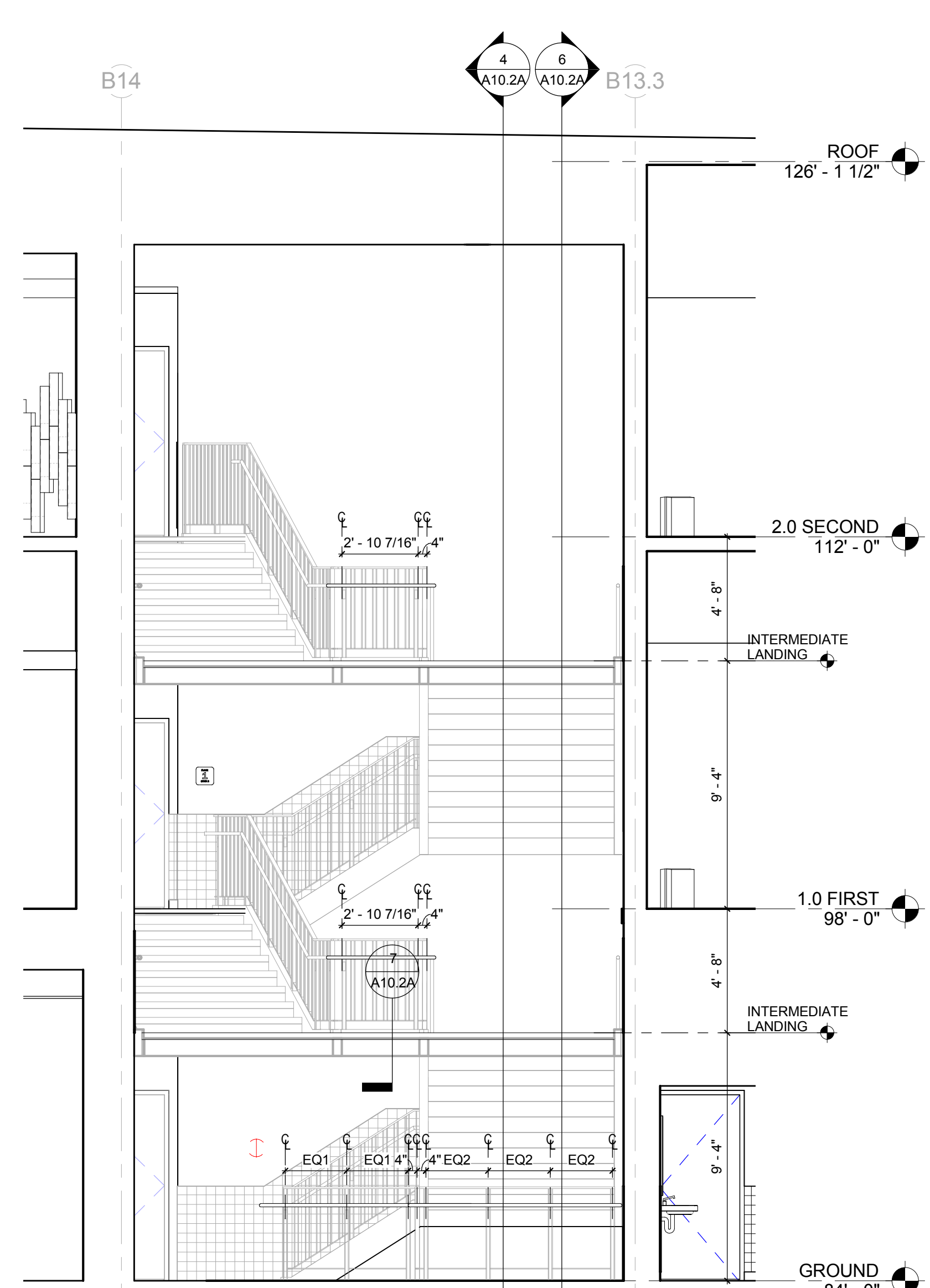

STAIR 2 SECTION E
1/4" = 1'-0" ②

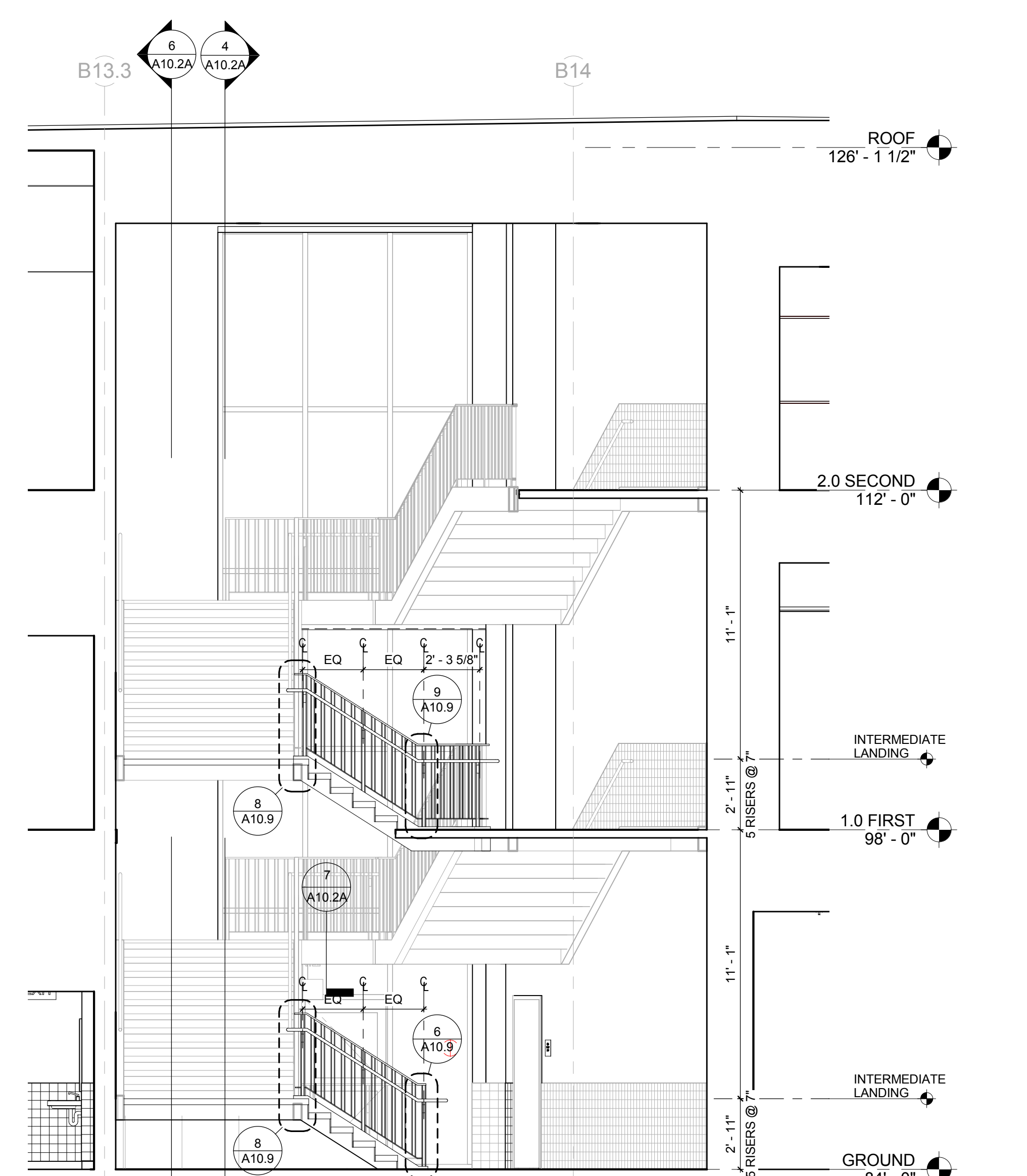

STAIR 2 SECTION D
1/4" = 1'-0" ①

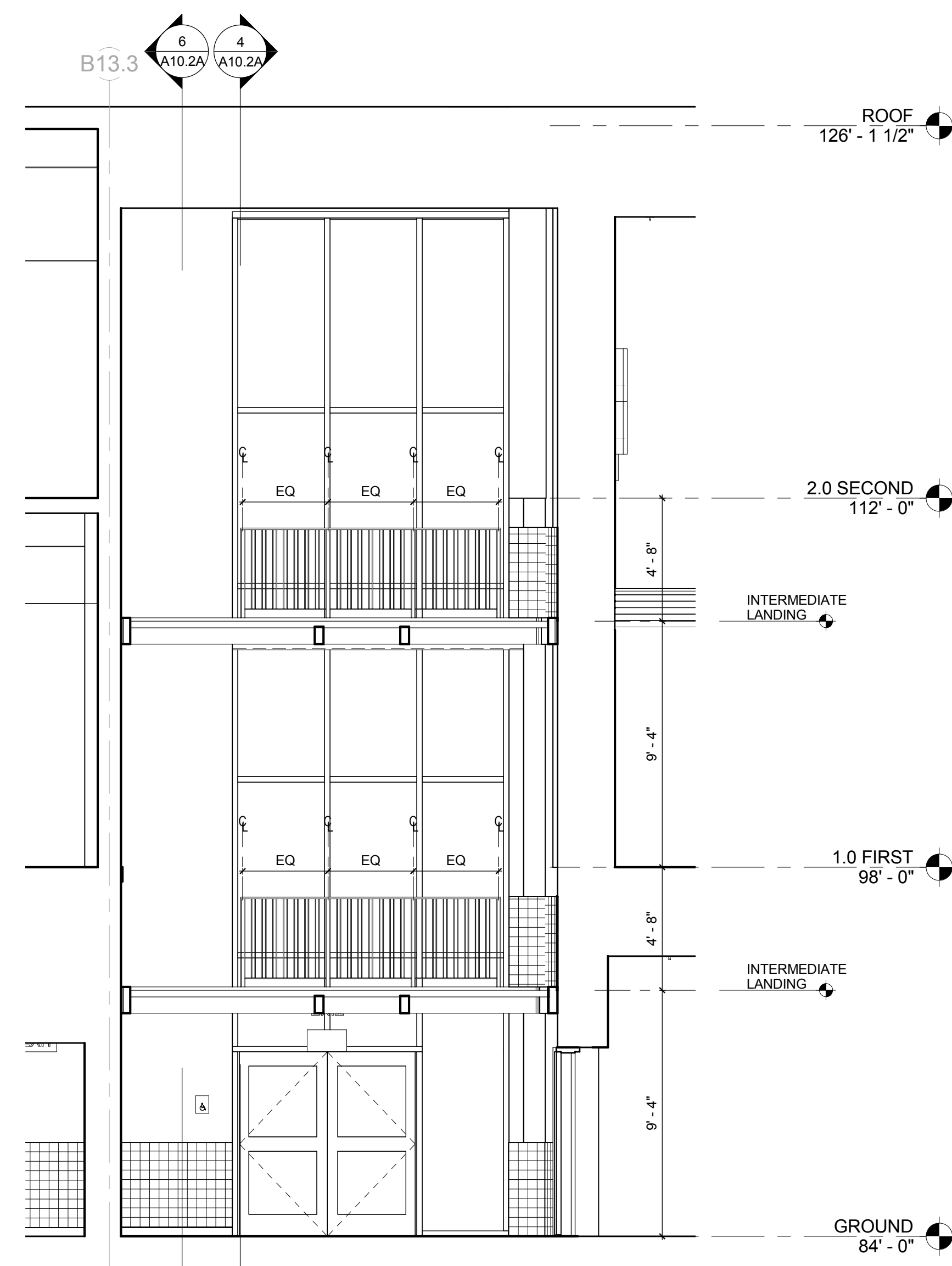

STAIR 2 SECTION G
1/4" = 1'-0" ④

KEYNOTE LIST

STAIR 2 NOTES

- 1) HSS 12x4 AT ALL PERIMETER CONDITIONS
- 2) HSS 8x4 AT ALL OTHER LOCATIONS, U.N.O.
- 3) NO STEEL TO EXTEND 10 1/2" BELOW WALKING SURFACE

REVISIONS NO.	DATE	REMARKS	BY

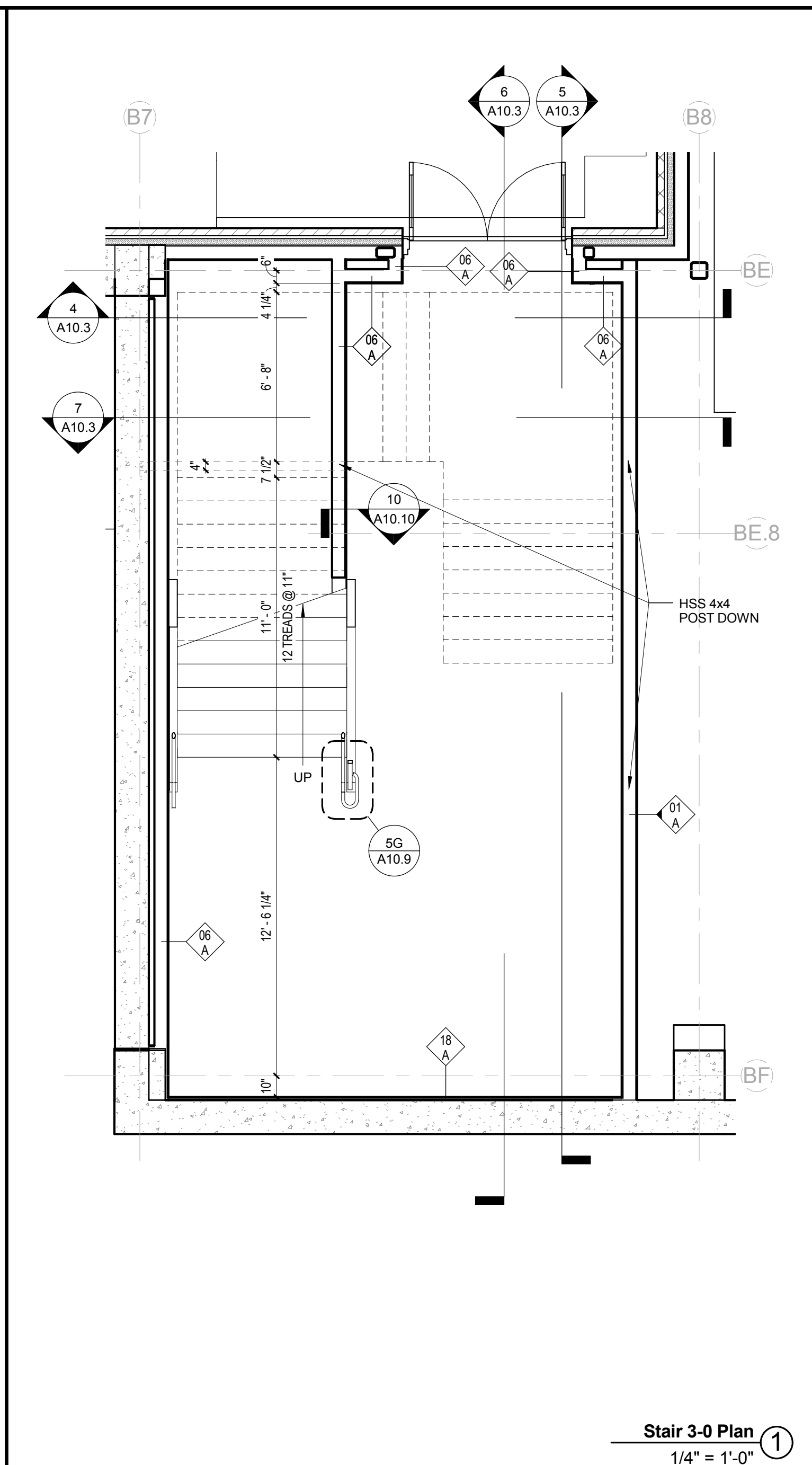
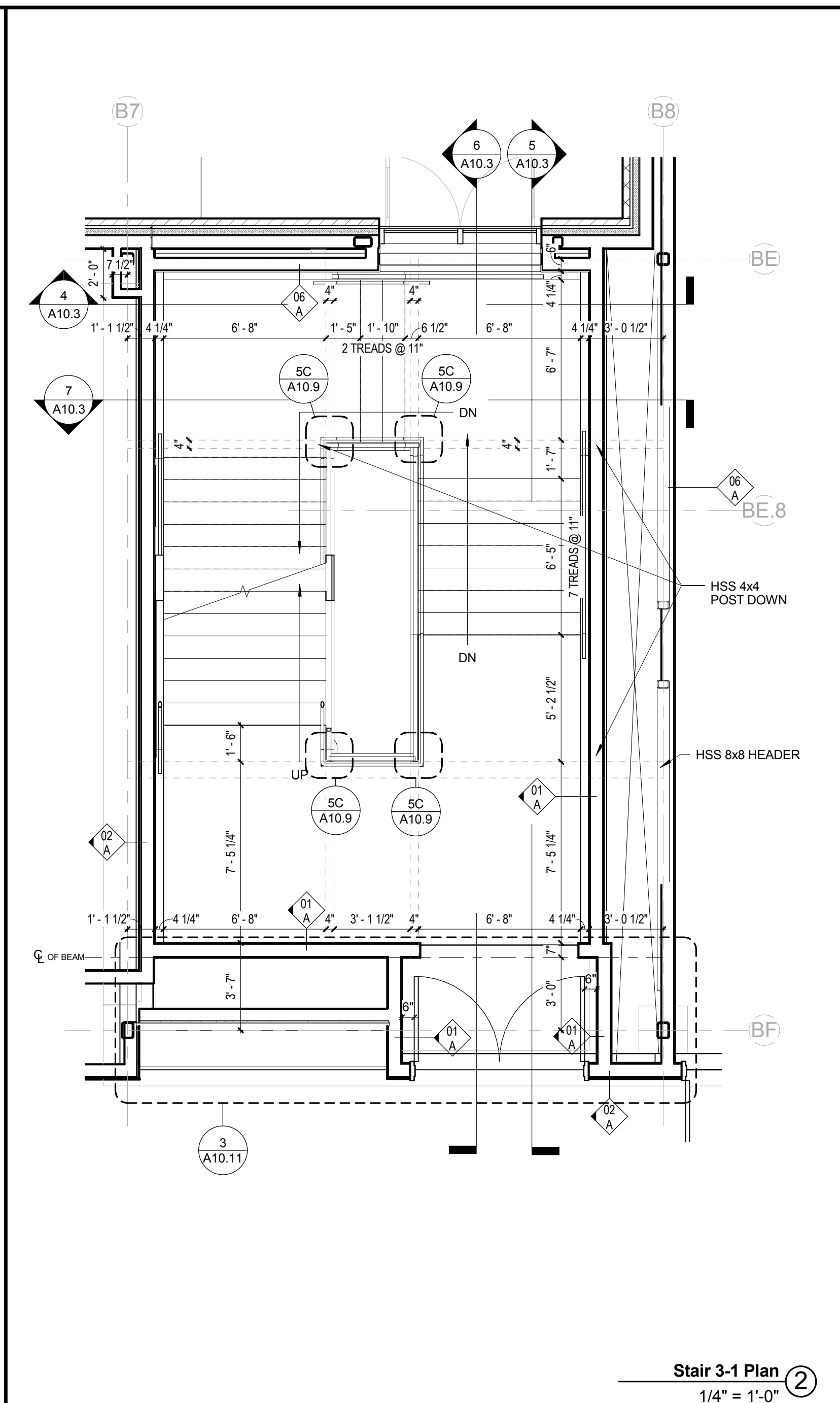
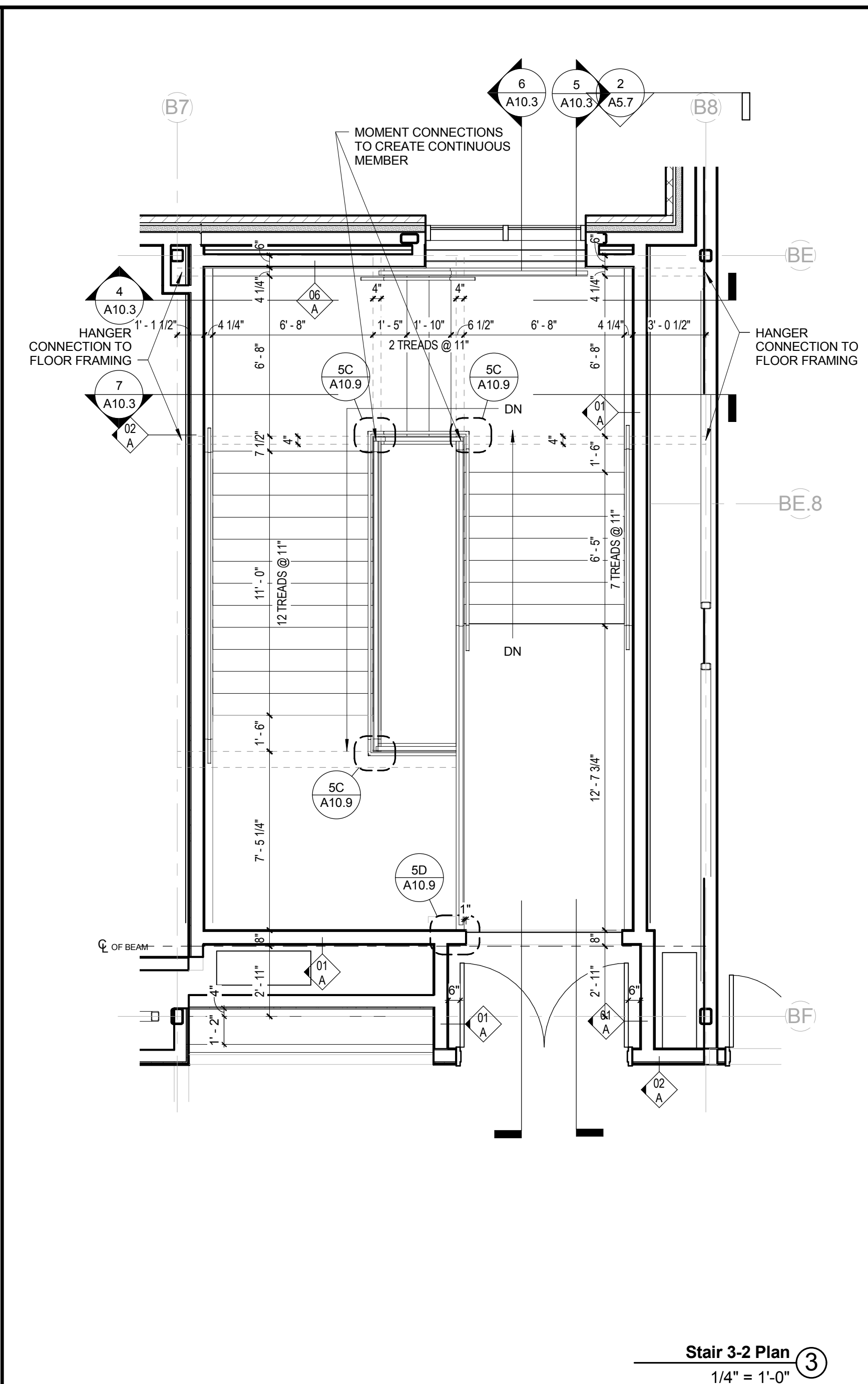
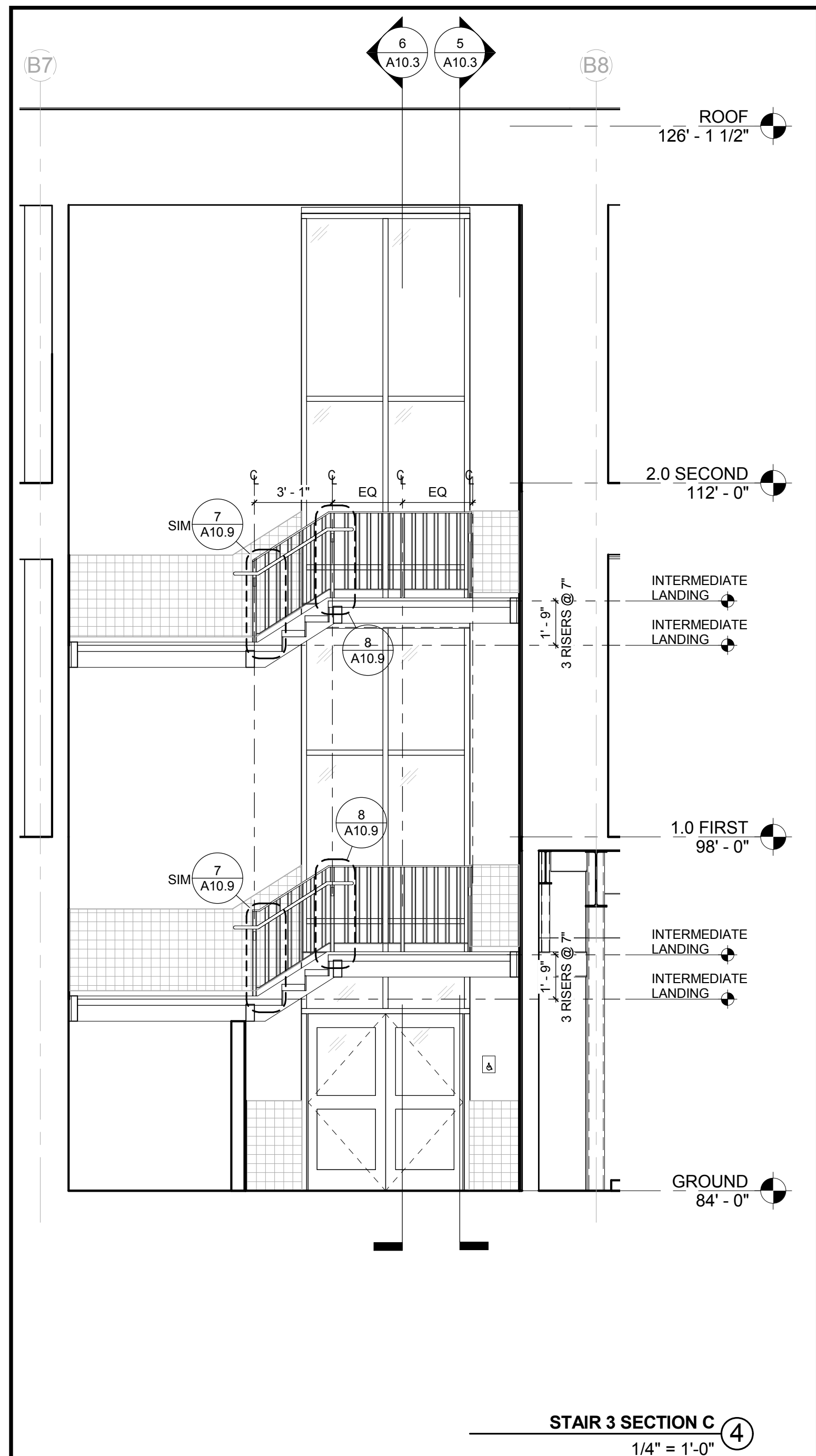

KEYNOTE LIST
101400.06 SURFACE APPLIED FILM WITH CUSTOM GRAPHICS (GYPSUM APPLIED)

STAIR 3 NOTES

- 1) HSS 12x4 AT ALL PERIMETER CONDITIONS
- 2) HSS 8x4 AT ALL OTHER LOCATIONS, U.N.O.
- 3) NO STEEL TO EXTEND 10 1/2" BELOW WALKING SURFACE

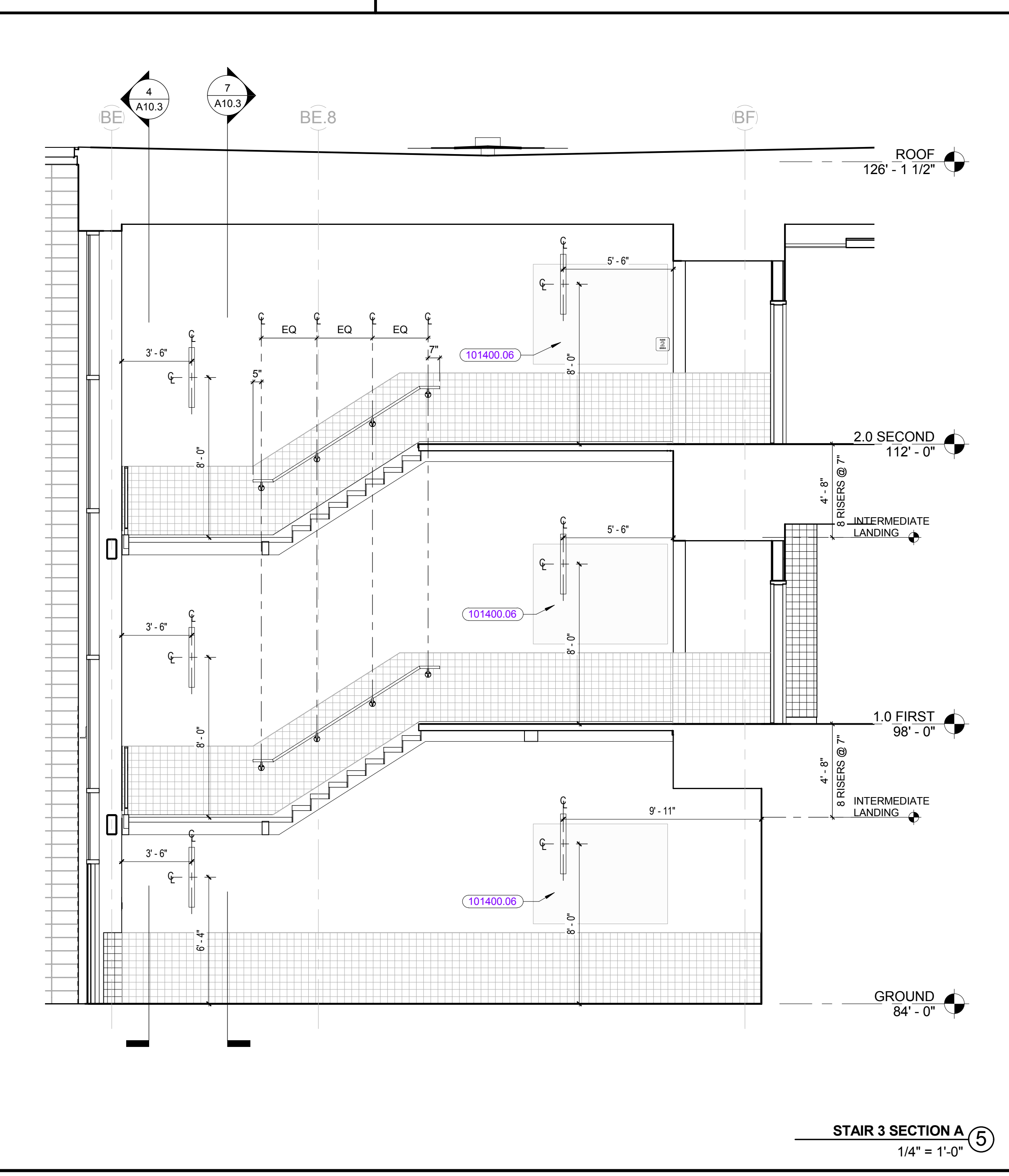
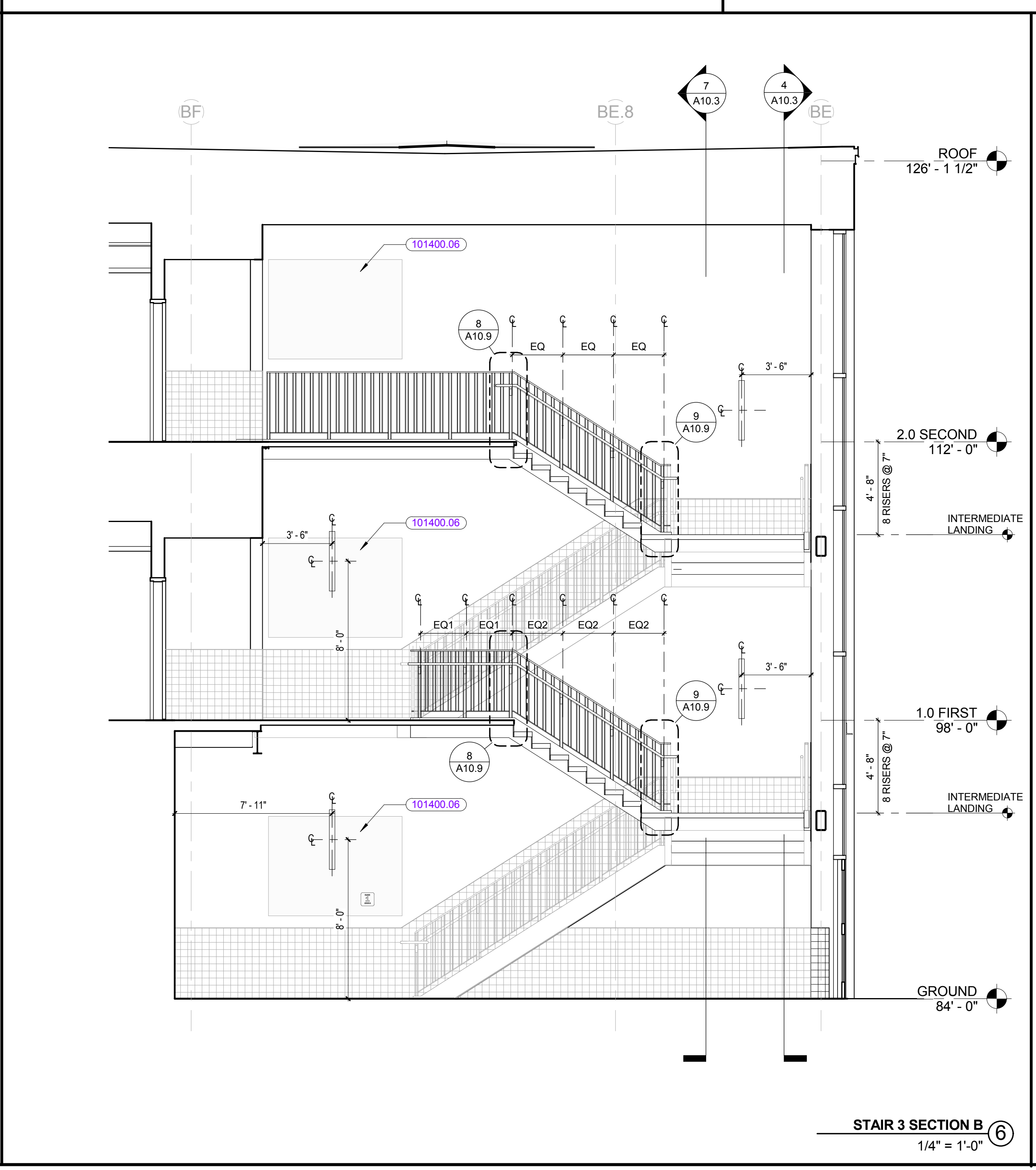
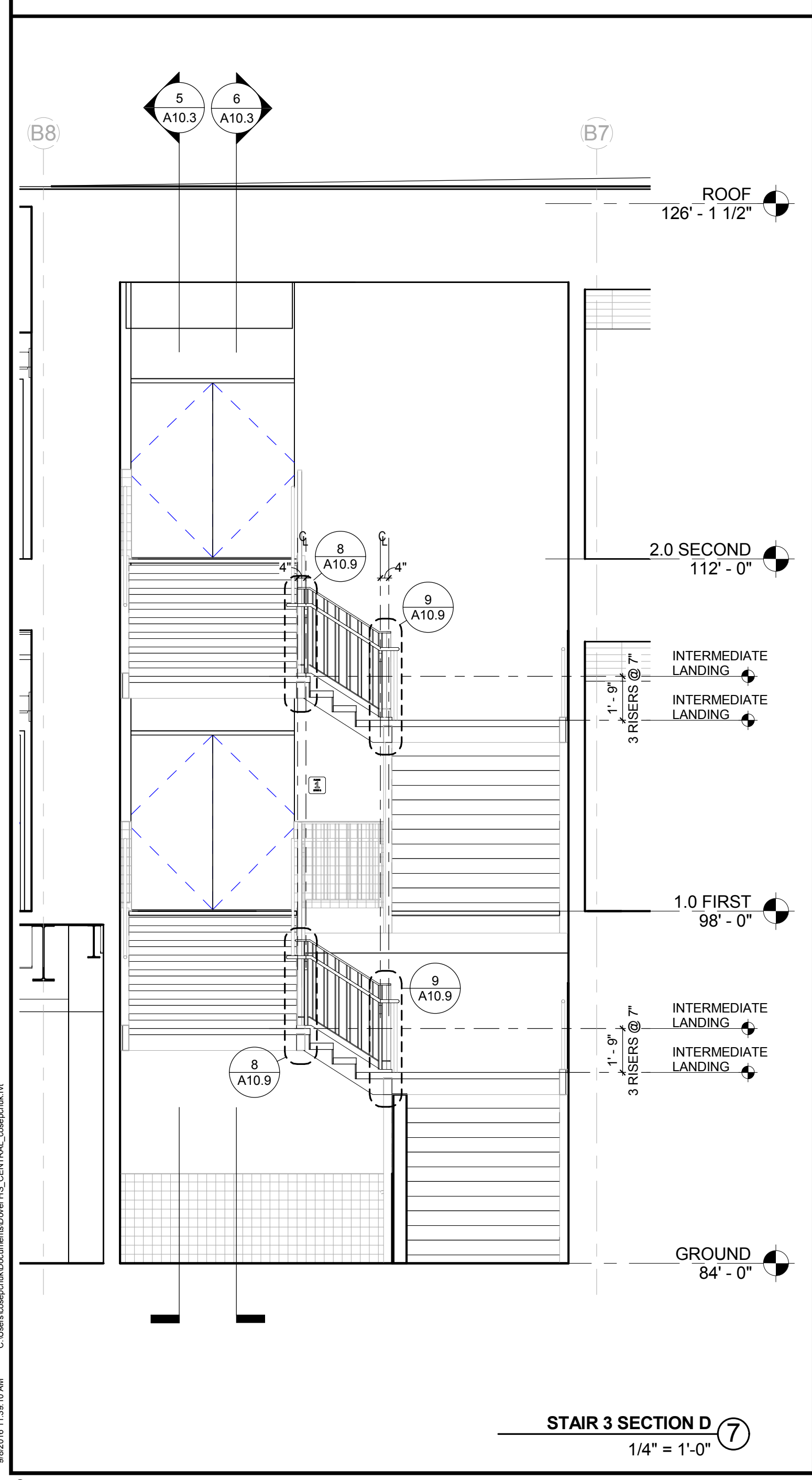

REVISIONS NO.	DATE	REMARKS	BY

KEYNOTE LIST

STAIR 4 NOTES

- 1) HSS 12x4 AT ALL PERIMETER CONDITIONS
- 2) HSS 8x4 AT ALL OTHER LOCATIONS, U.N.O.
- 3) NO STEEL TO EXTEND 10 1/2" BELOW WALKING SURFACE

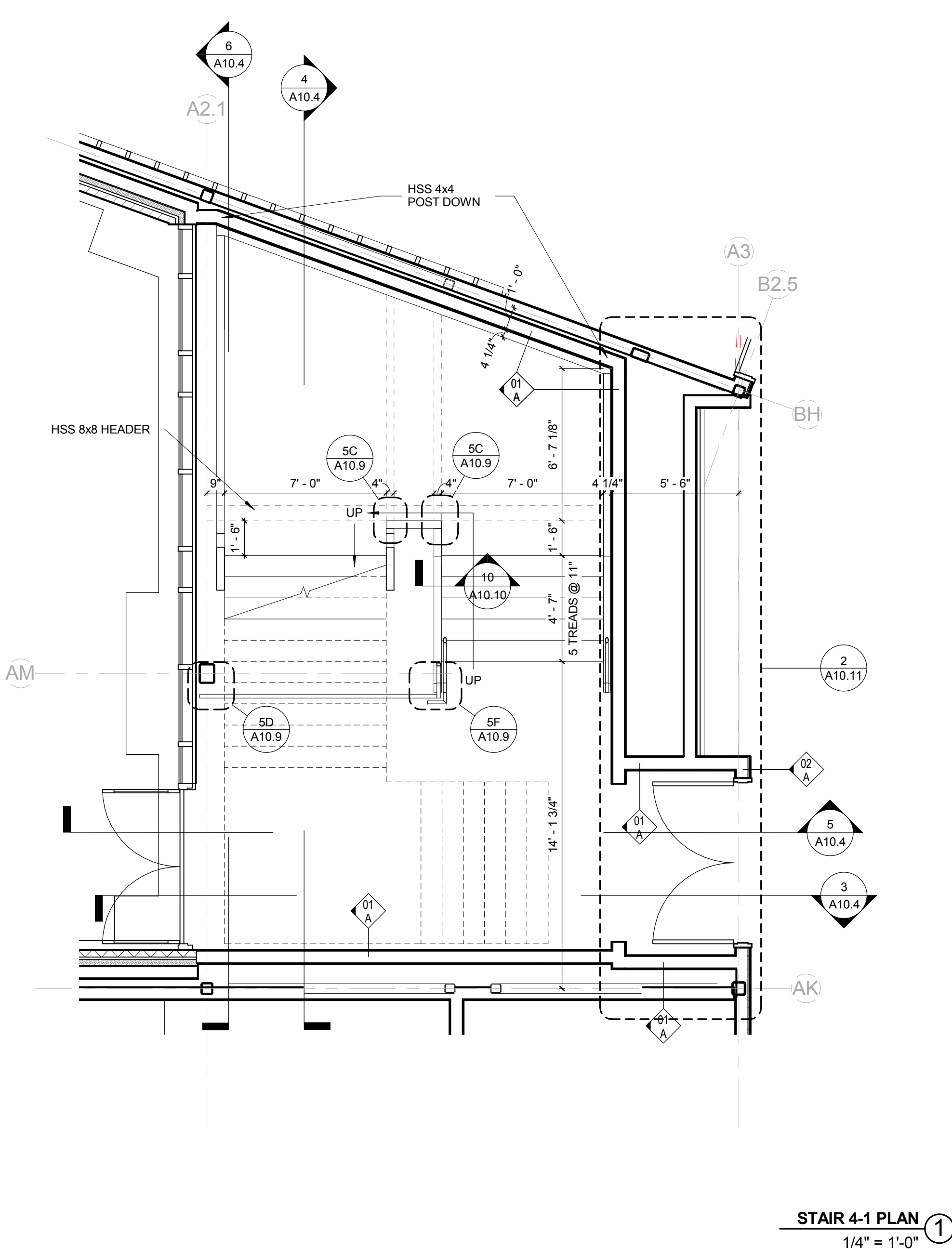

STAIR 4-1 PLAN ①
1/4" = 1'-0"

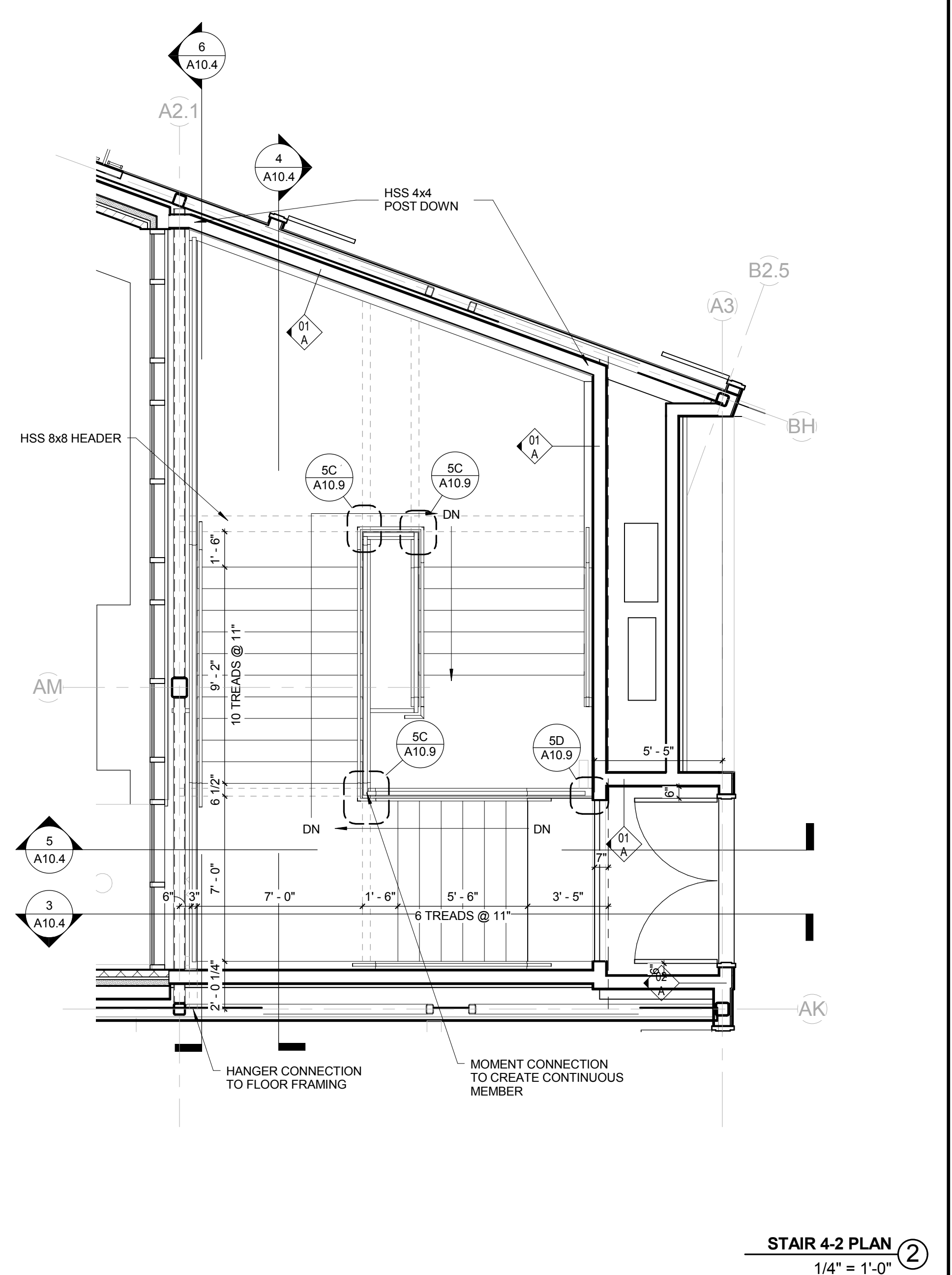

STAIR 4-2 PLAN ②
1/4" = 1'-0"

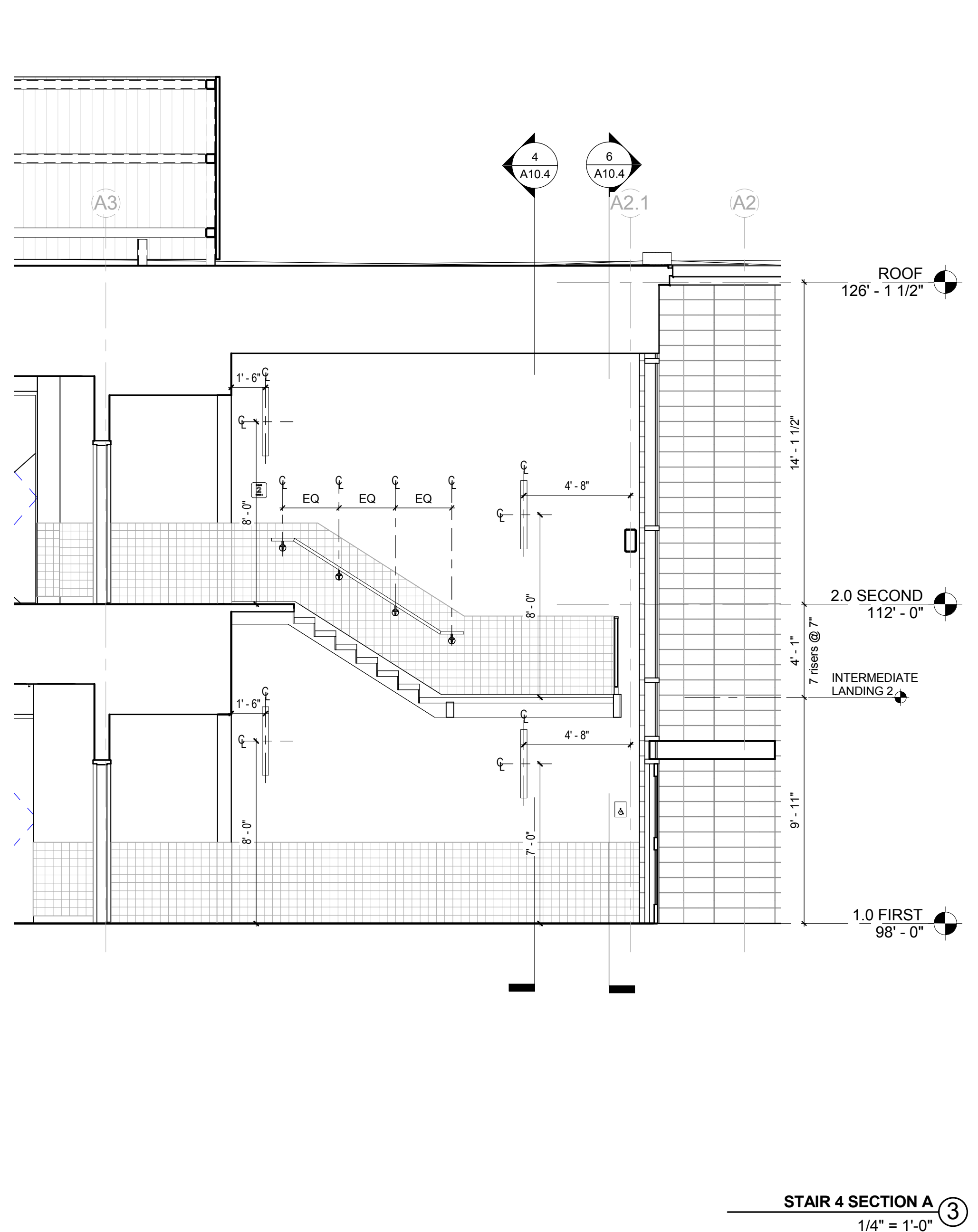

STAIR 4 SECTION A ③
1/4" = 1'-0"

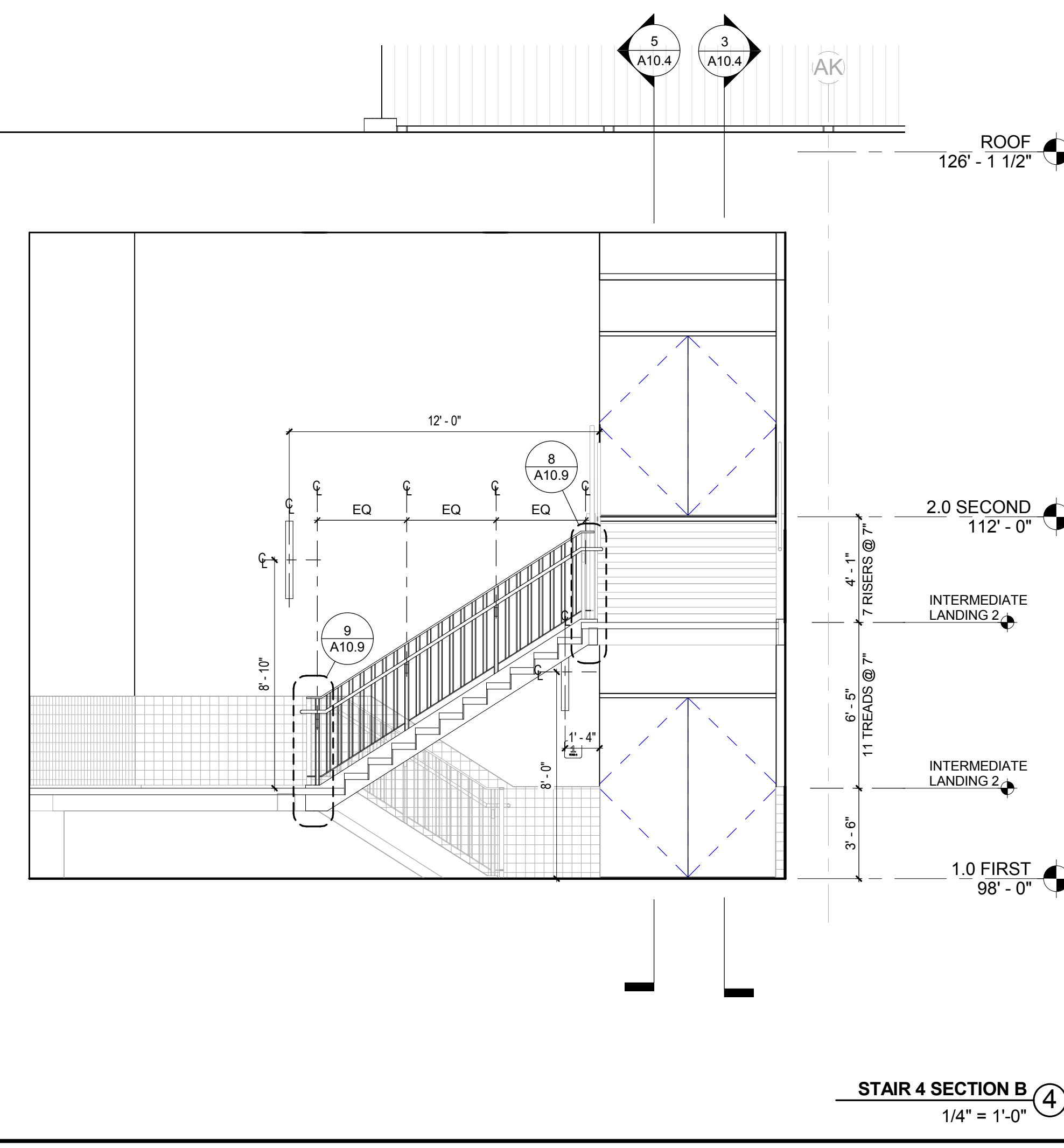

STAIR 4 SECTION B ④
1/4" = 1'-0"

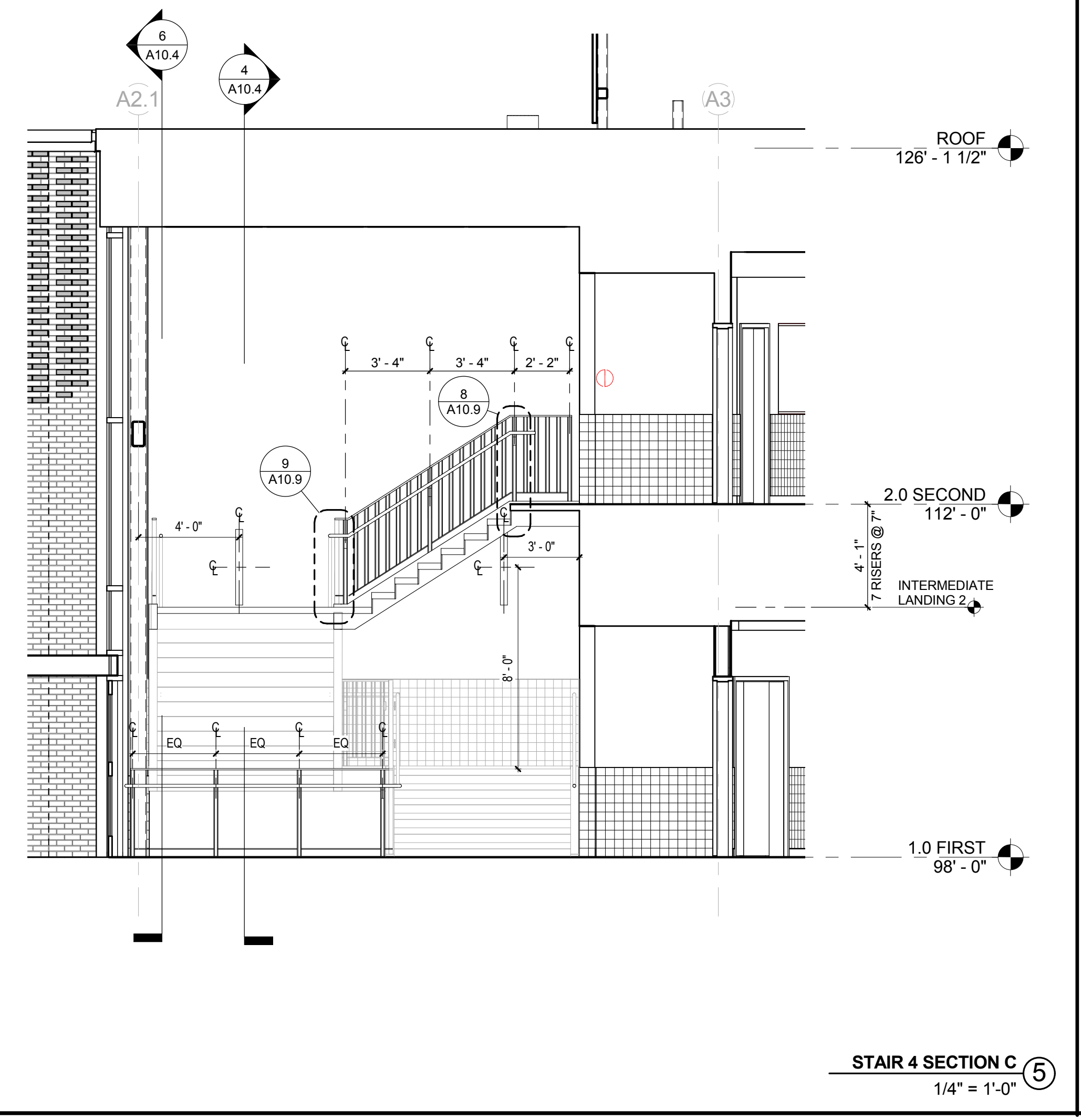

STAIR 4 SECTION C ⑤
1/4" = 1'-0"

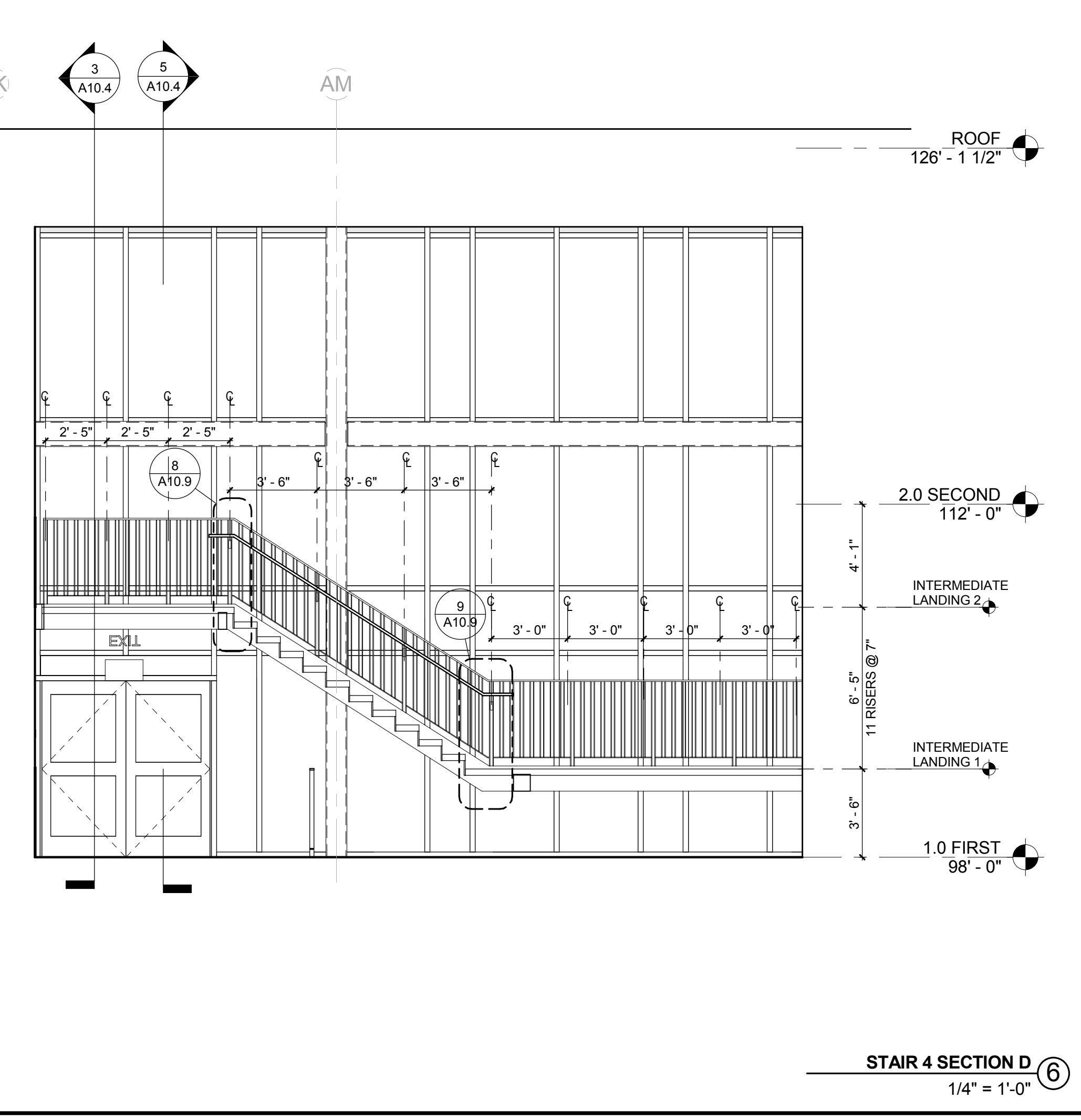

STAIR 4 SECTION D ⑥
1/4" = 1'-0"

REVISIONS NO.	DATE	REMARKS	BY

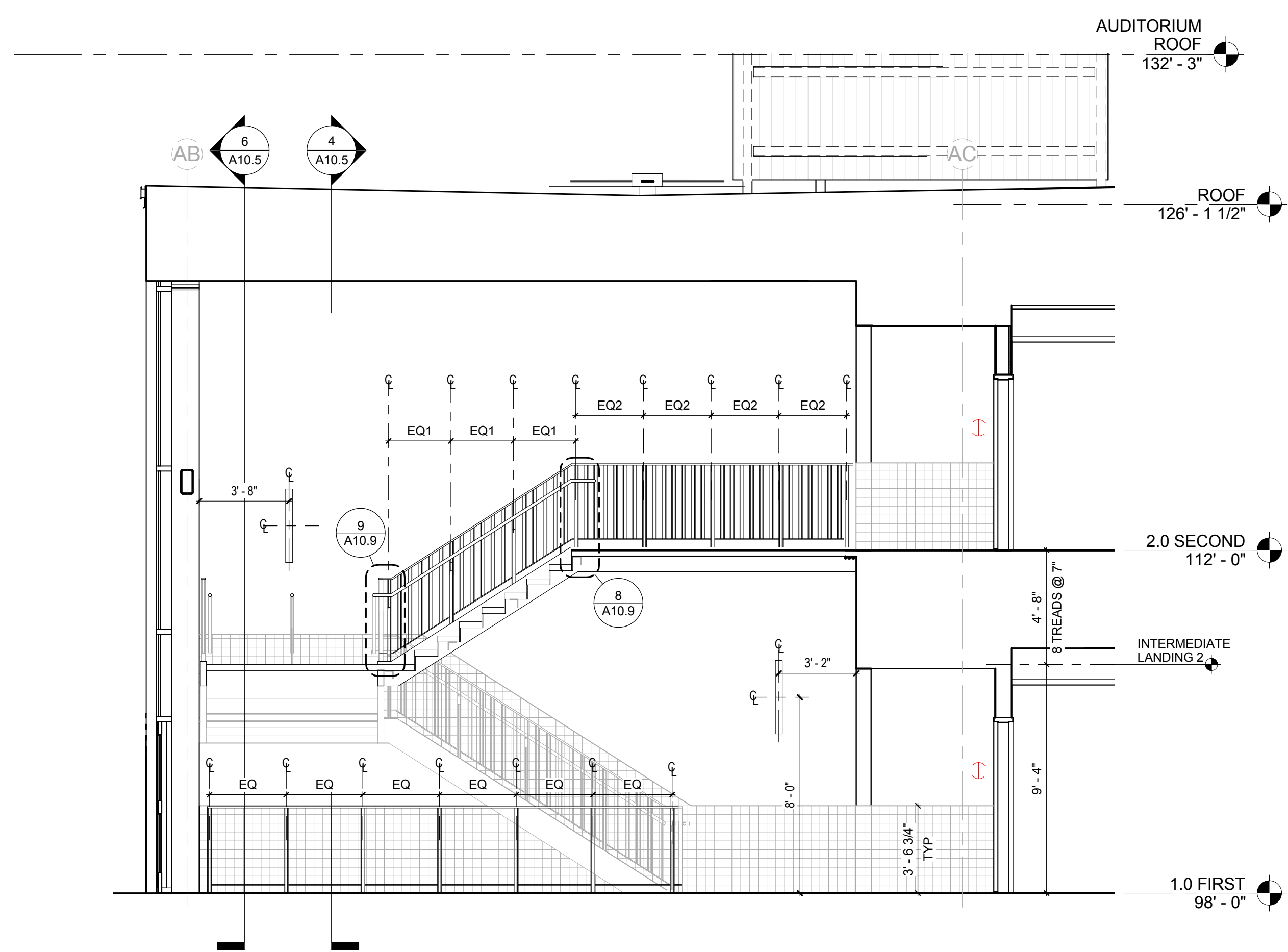

STAIR 5 SECTION A ③
1/4" = 1'-0"

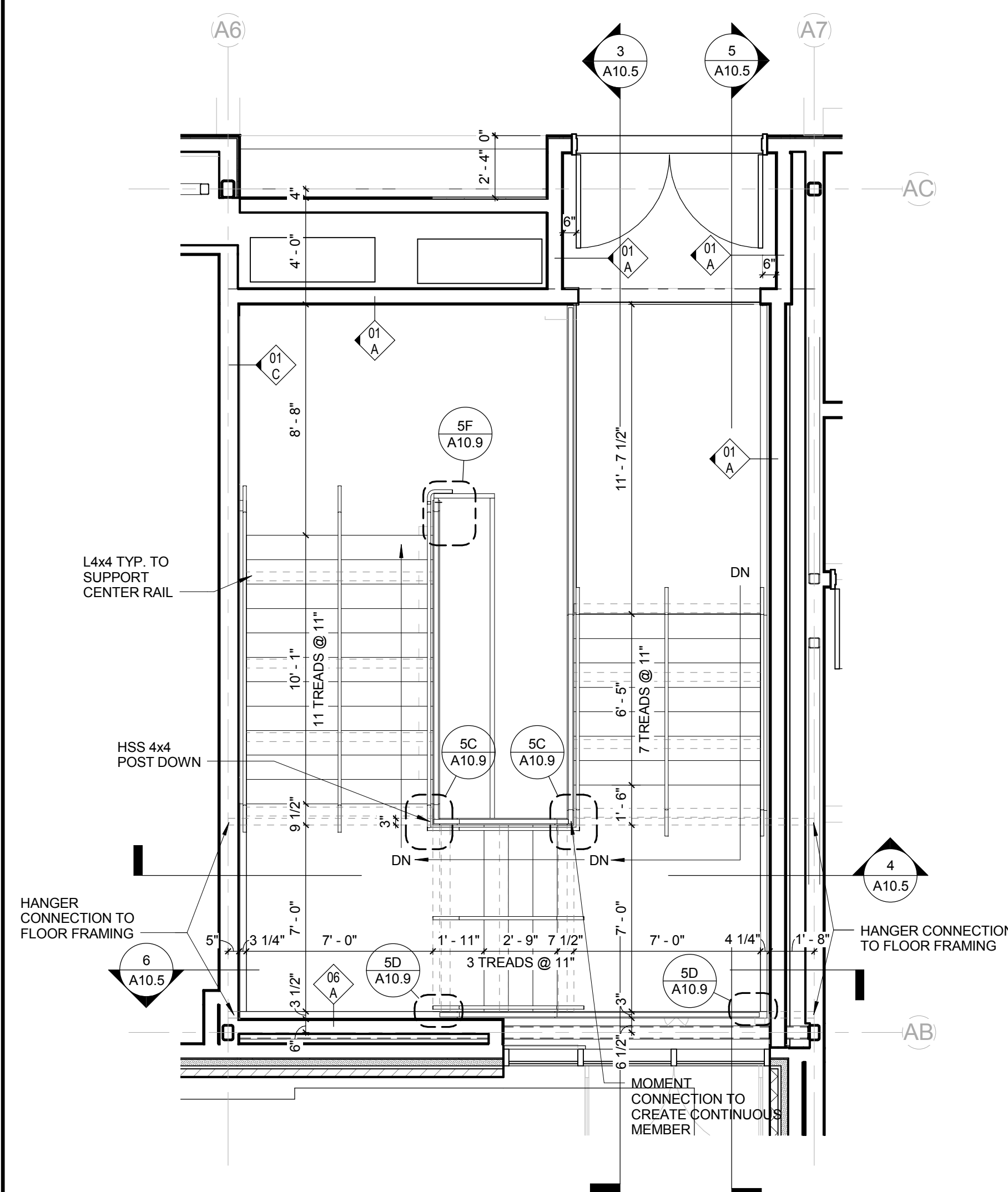

Stair 5-1 Plan ②
1/4" = 1'-0"

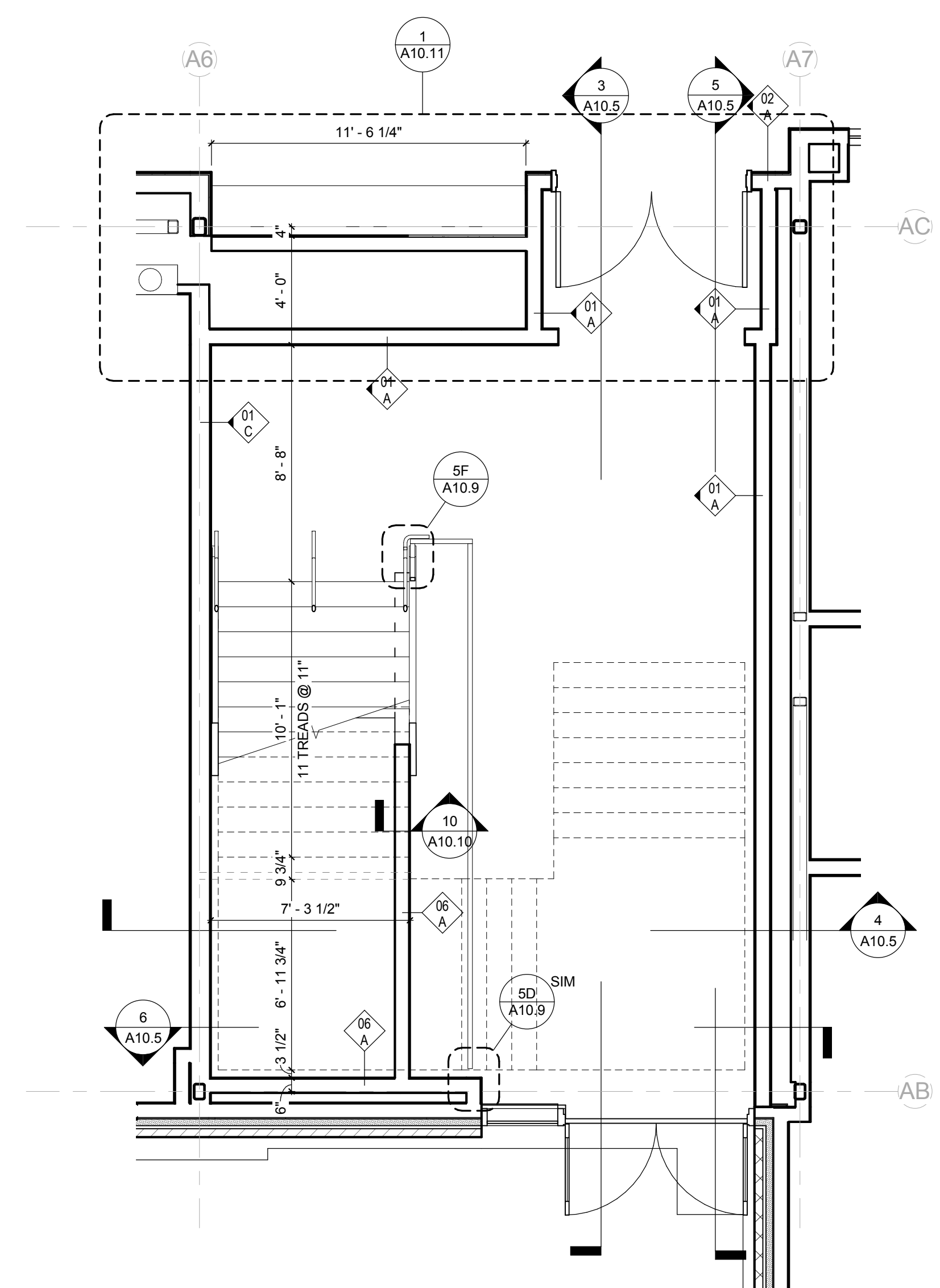

Stair 5-1 Plan ①
1/4" = 1'-0"

KEYNOTE LIST
101400.06 SURFACE APPLIED FILM WITH CUSTOM GRAPHICS (GYPSUM APPLIED)

STAIR 5 NOTES
1) HSS 12x3 AT ALL PERIMETER CONDITIONS
2) HSS 8x3 AT ALL OTHER LOCATIONS, U.N.O.
3) NO STEEL TO EXTEND 10 1/2" BELOW WALKING SURFACE

HMFH ARCHITECTS
120 Bishop Allen Drive
Dover, NH 03820
603.752.2000
@HMFHArch hmfh.com

100% CONFORMED SET - FOR CONSTRUCTION
9/12/2016

Dover HS / Career Technical Center
25 Alumni Drive, Dover, NH
Stair 5 Plans & Sections
SCALE: 1/4" = 1'-0" DRAWN BY: CO CHECKED BY: Checker

DRAWING NUMBER
A10.5
JOB NUMBER 40114

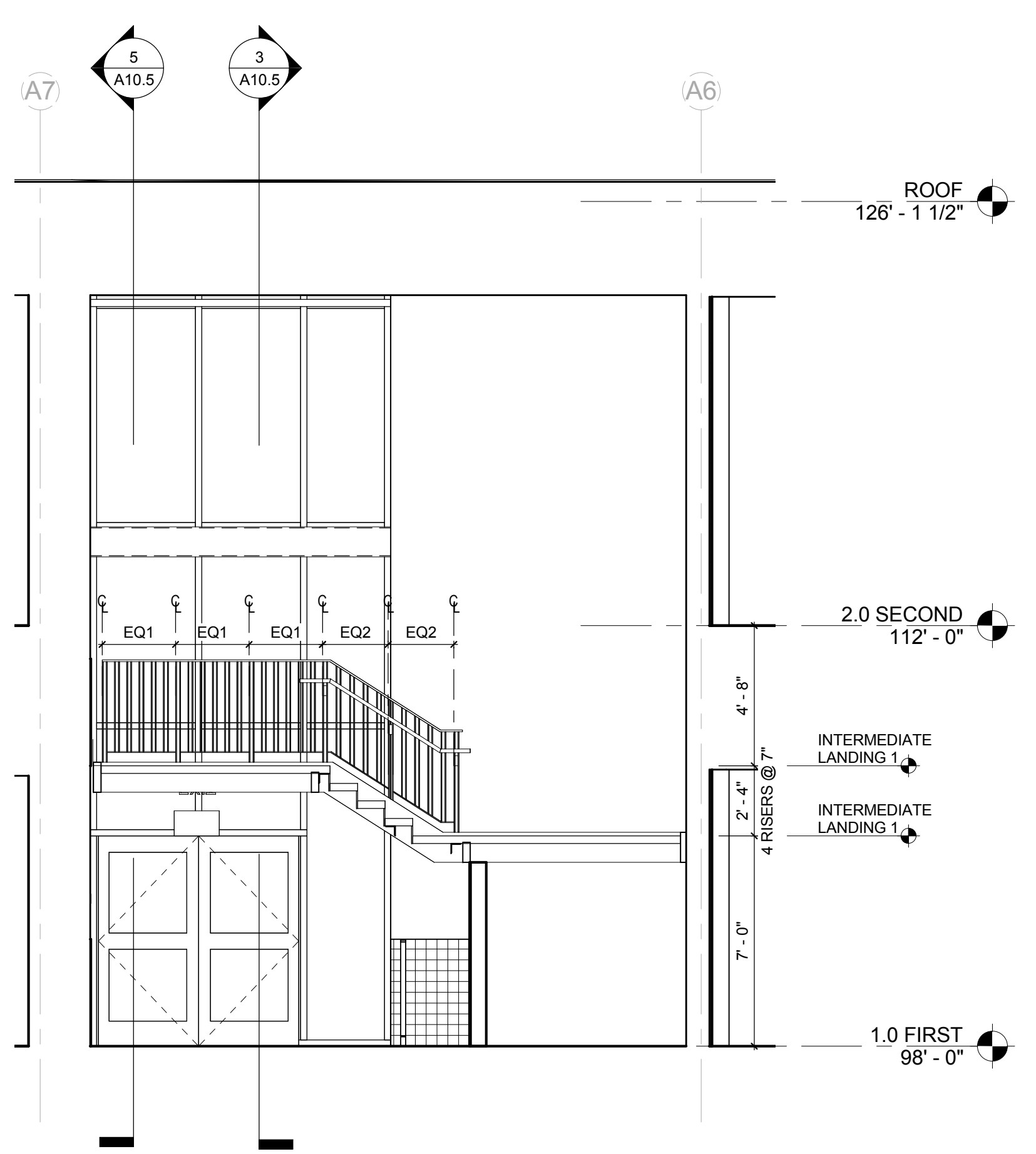

STAIR 5 SECTION D ⑥
1/4" = 1'-0"

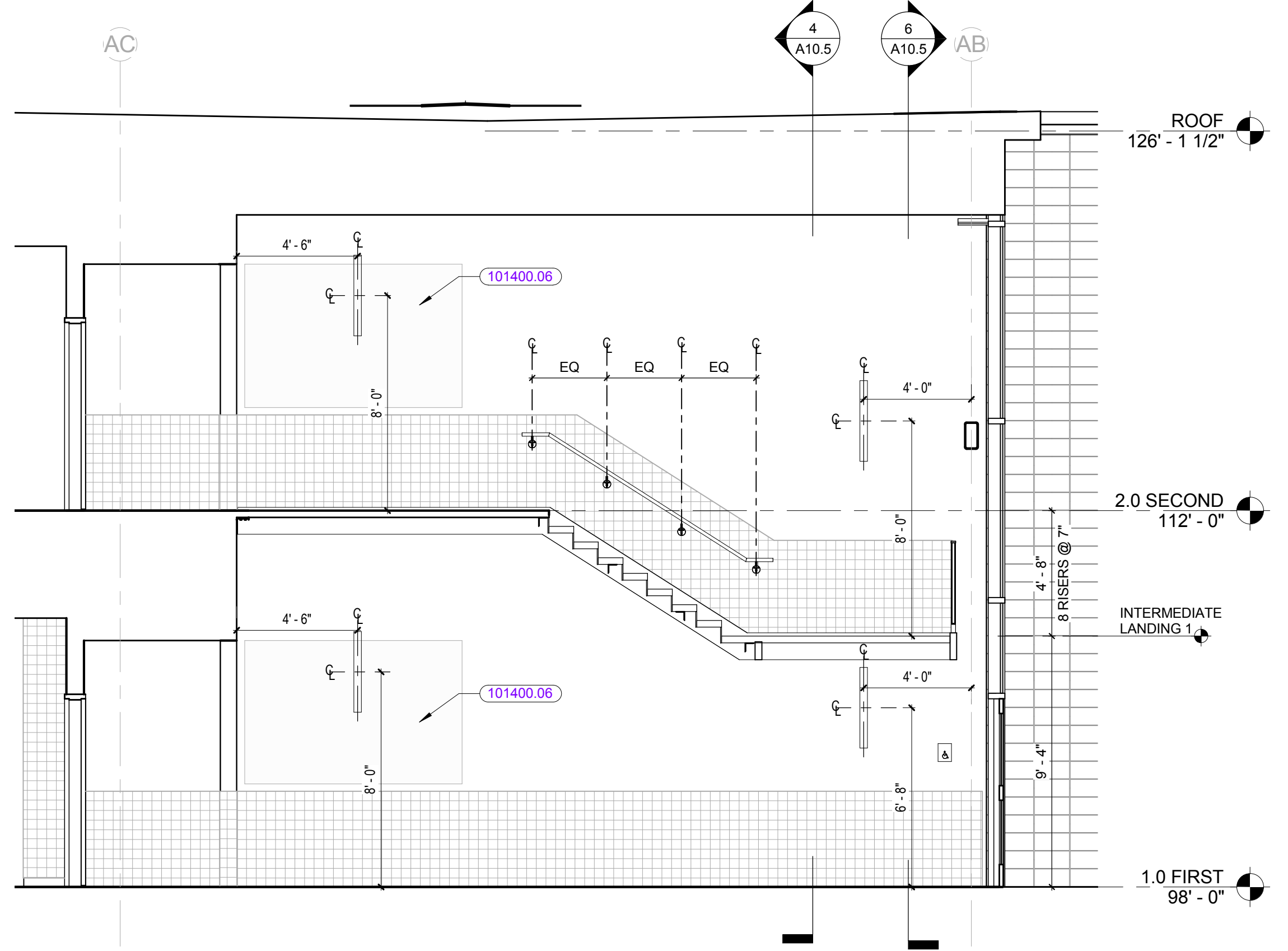

STAIR 5 SECTION C ⑤
1/4" = 1'-0"

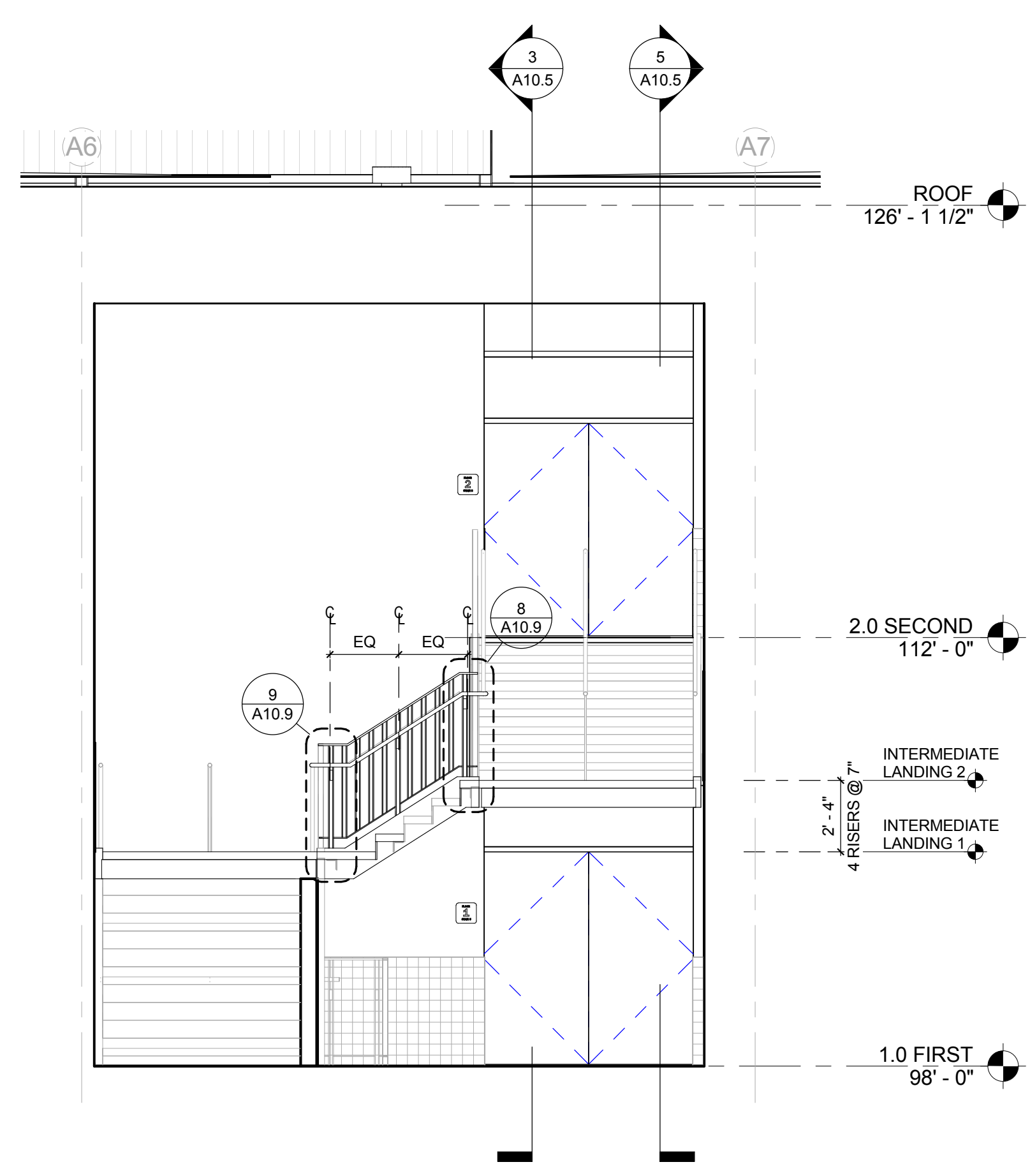

STAIR 5 SECTION B ④
1/4" = 1'-0"

9/12/2016 1:02:28 PM C:\Users\mccormick\Documents\2016\2016_09_12\2016_09_12.dwg

©COPYRIGHT HMFH ARCHITECTS, INC.

KEYNOTE LIST

033000.19	CONCRETE STAIR
051200	STRUCTURAL STEEL FRAMING
055000.16	HANDRAIL MOUNTING BRACKET
055000.67	STAINLESS STEEL HANDRAIL
092900.01	GYPSUM BOARD WALL CONSTRUCTION
260000.01	LIGHTING FIXTURE(S)

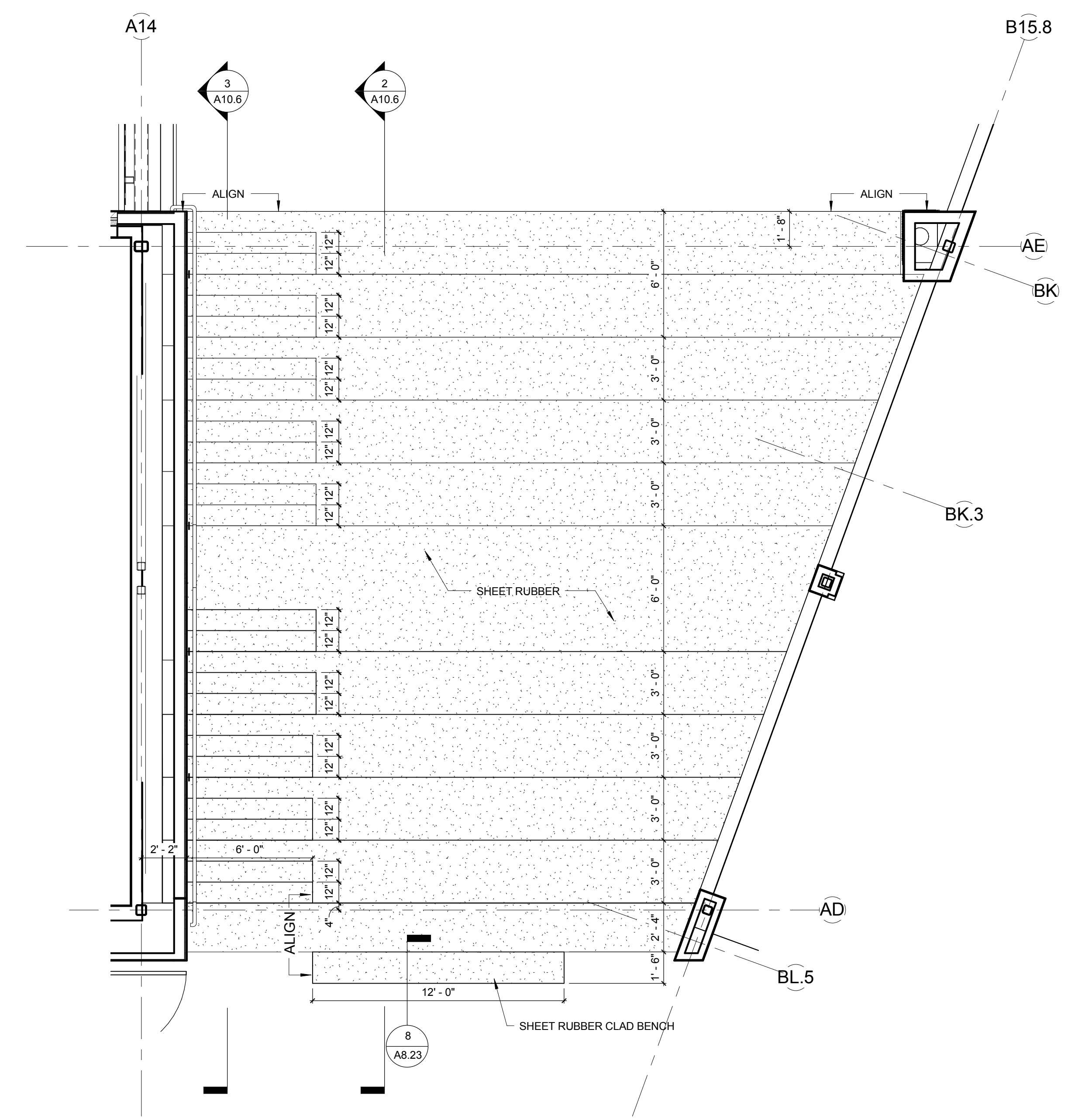

FORUM STAIR - ENTRY LEVEL ①
1/4" = 1'-0"

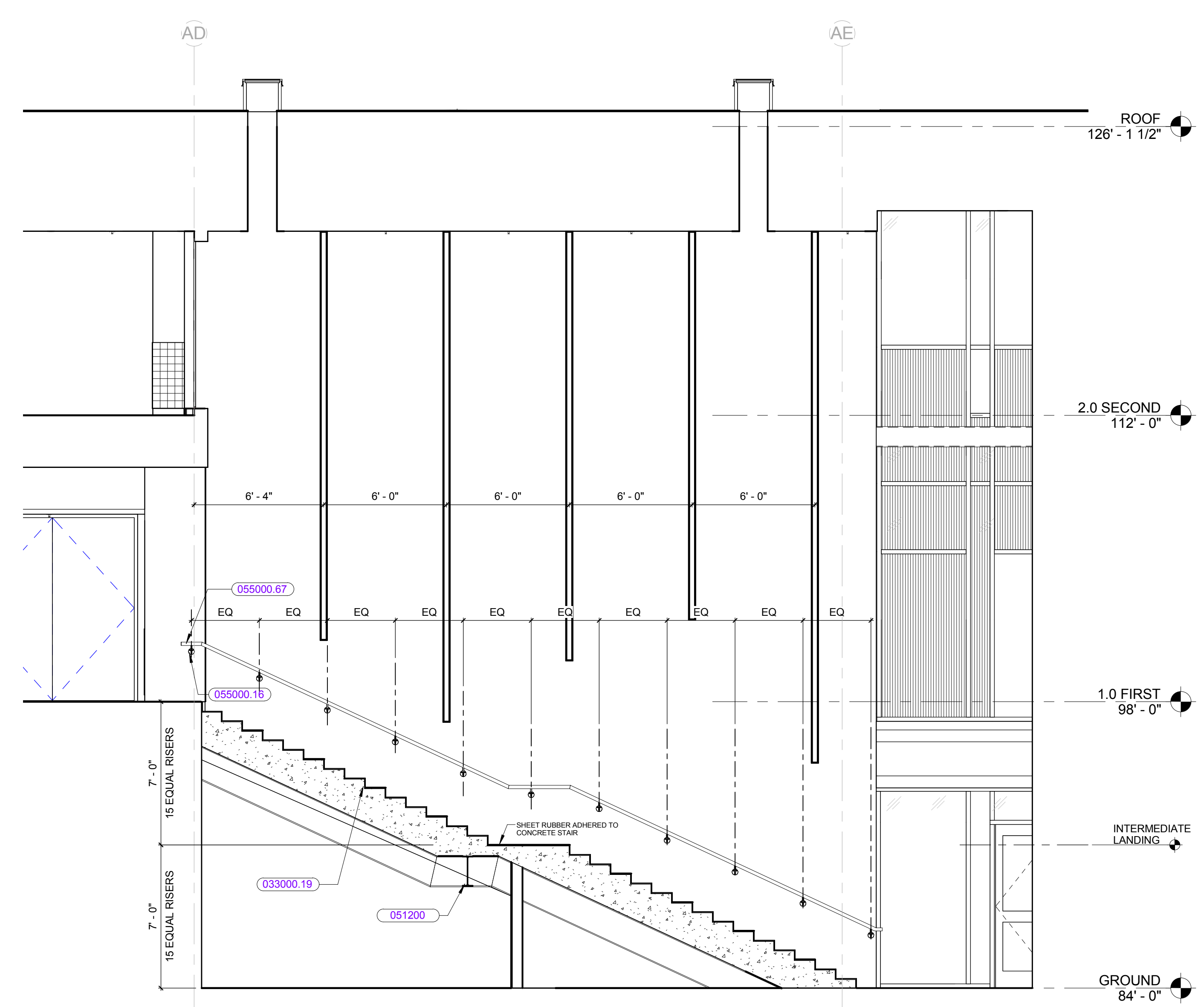

FORUM STAIR SECTION 2 ③
1/4" = 1'-0"

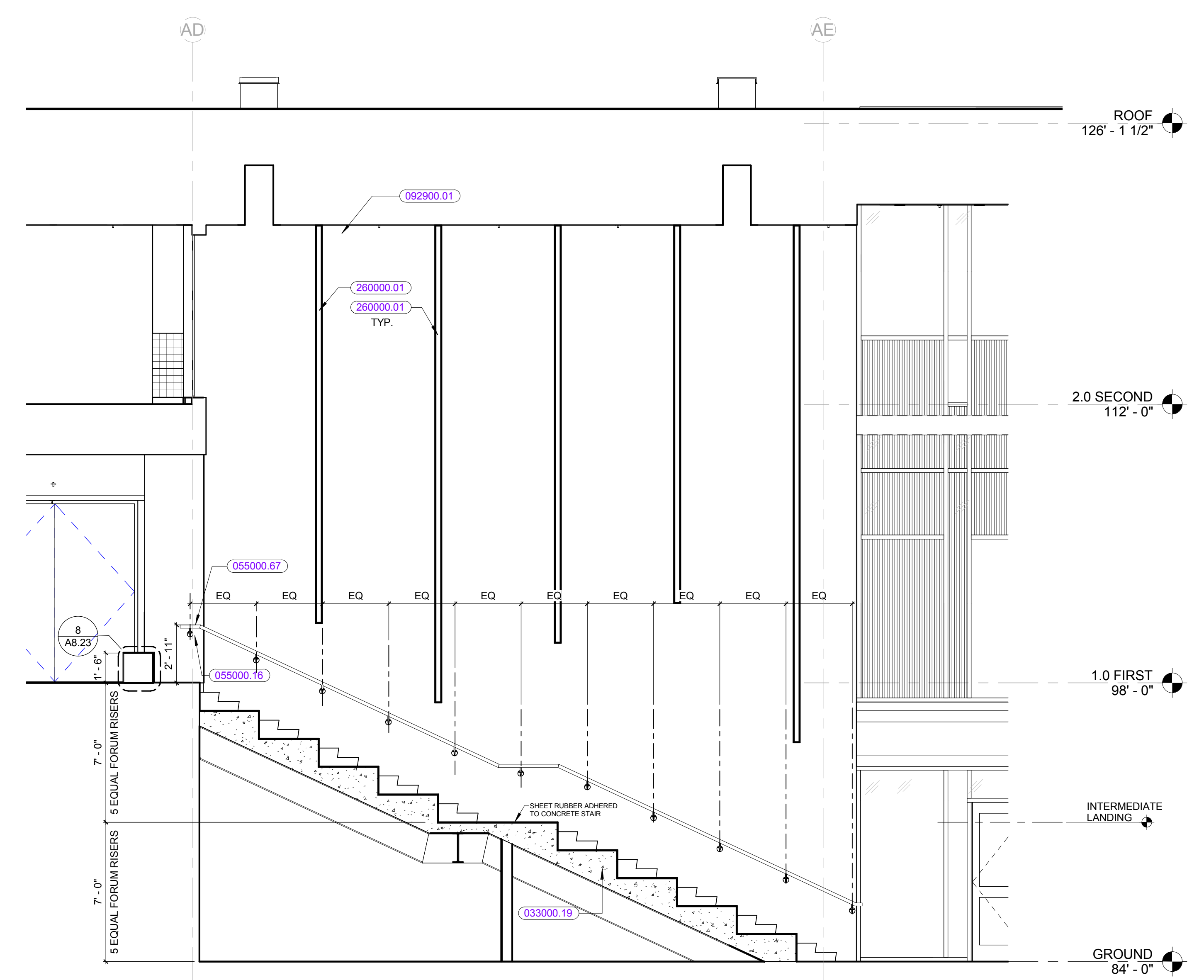

FORUM STAIR SECTION 1 ②
1/4" = 1'-0"

REVISIONS NO.	DATE	REMARKS	BY

100% CONFORMED SET - FOR CONSTRUCTION
9/12/2016

Dover HS / Career Technical Center
25 Alumni Drive, Dover, NH
Town Square Stair Plans & Sections
SCALE: 1/4" = 1'-0"
DRAWN BY: CO
CHECKED BY: Checker

DRAWING NUMBER
A10.6
JOB NUMBER 403114

KEYNOTE LIST

042000.28	CMU LINTEL BLOCK
042000.29	CMU BOND BEAM - CENTER SCORED
055000.09	6" x 4" x 3/8" ELEVATOR SILL ANGLE (FULL WIDTH OF SHAFT)
055000.38	STEEL LADDER
071600.01	CEMENT-BASED WATERPROOFING
230000.15	ELEVATOR SHAFT VENT

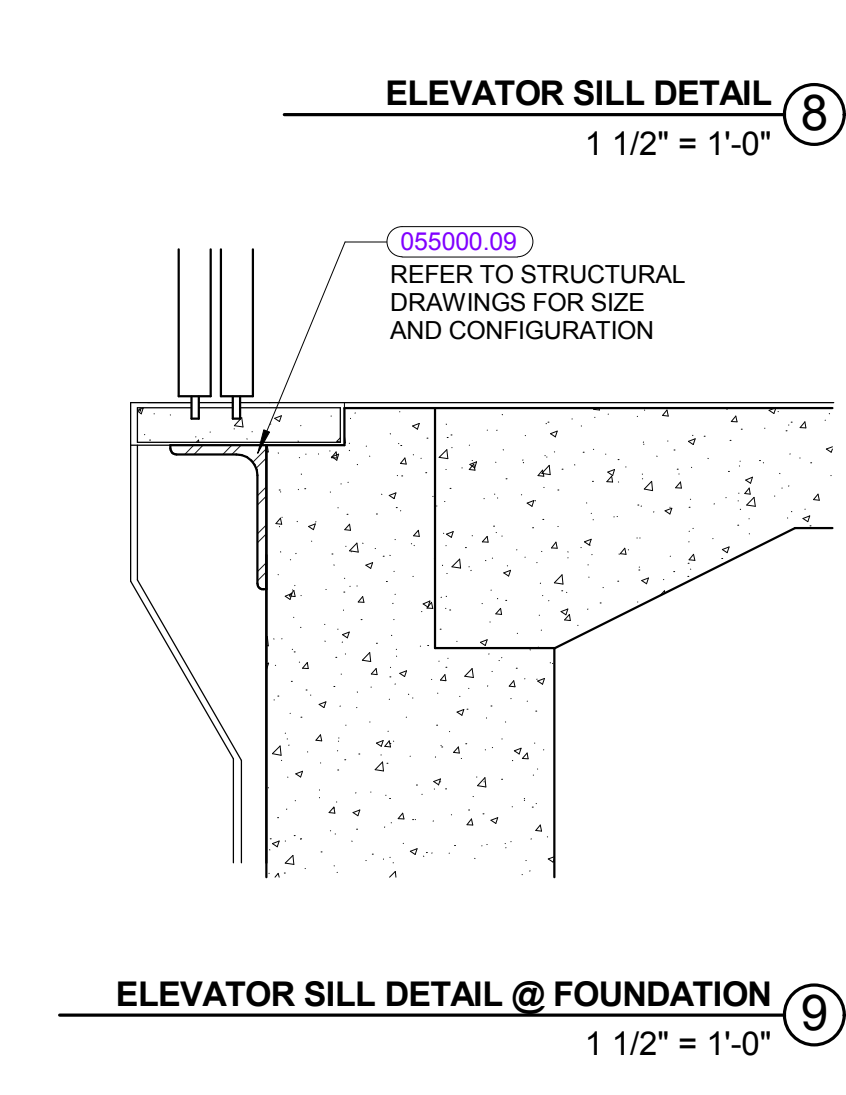
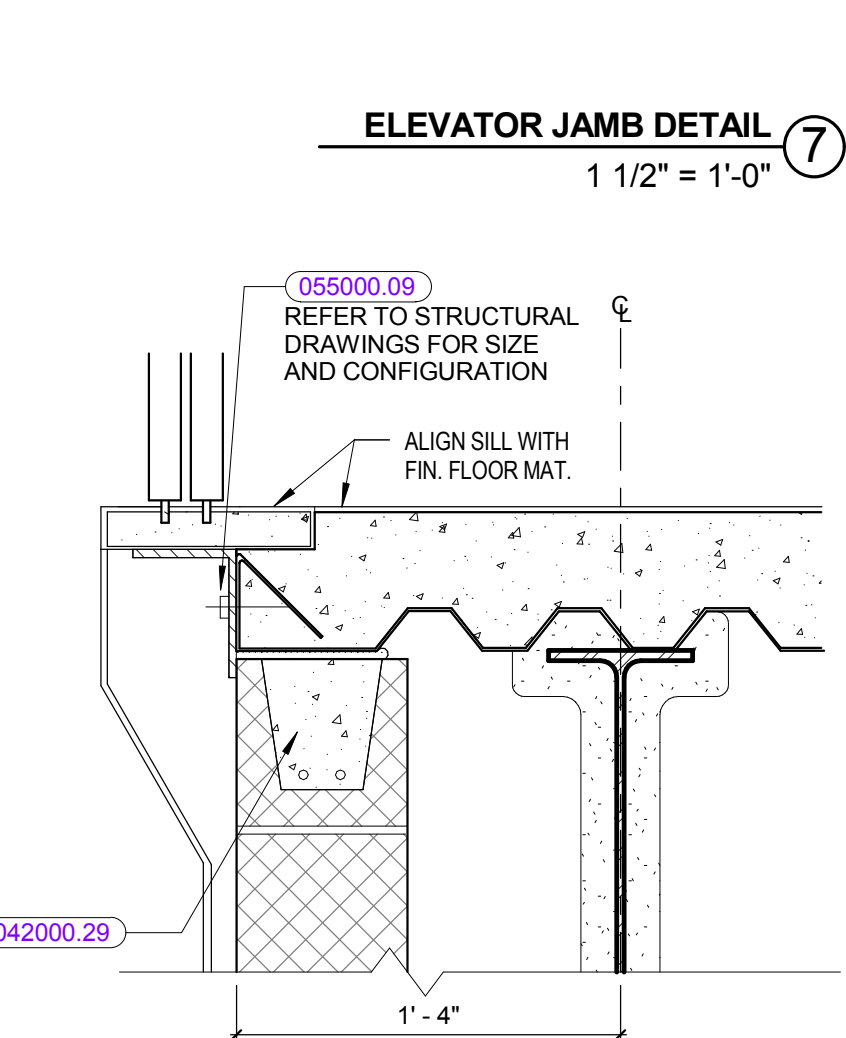
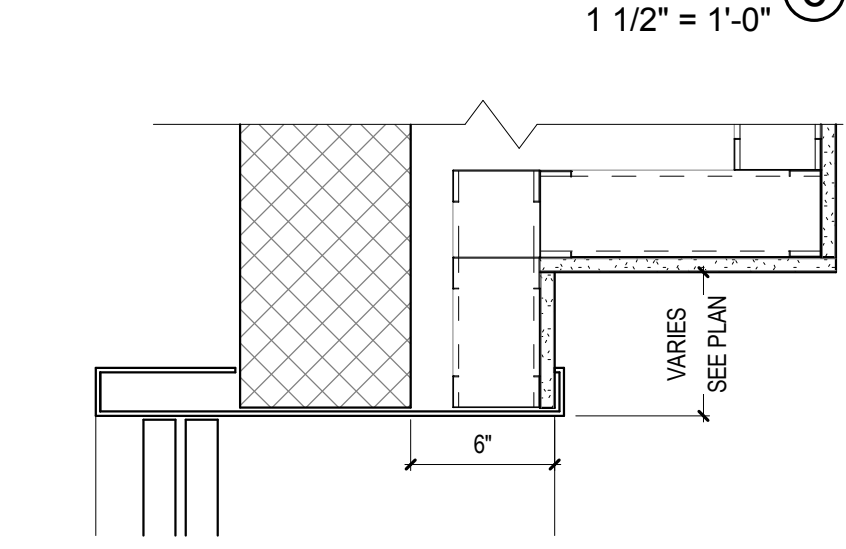
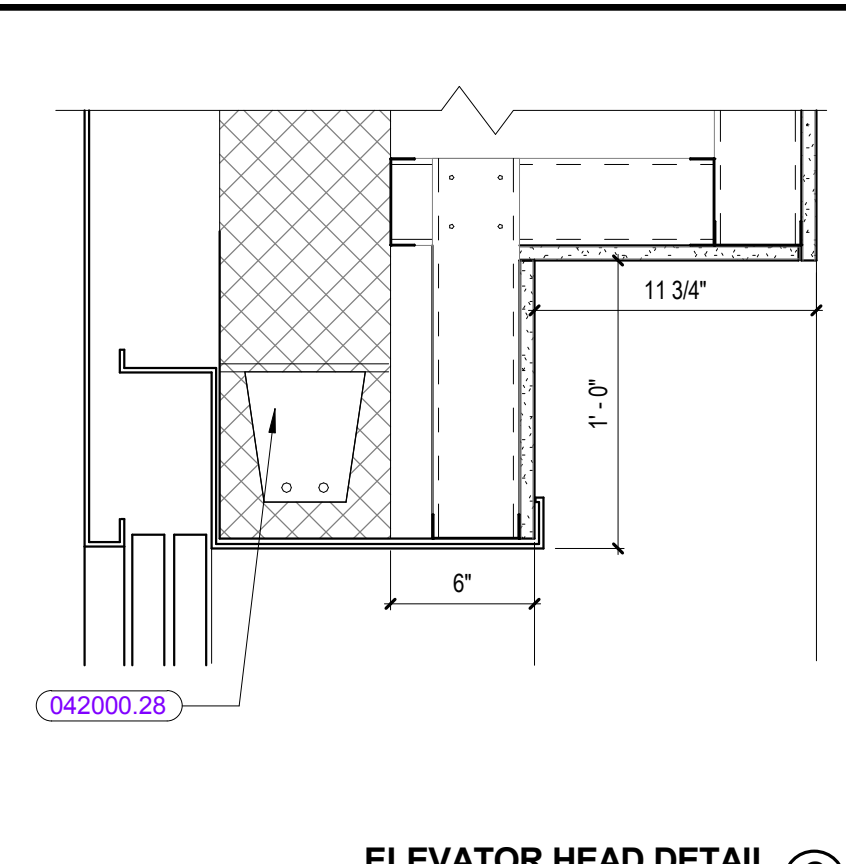
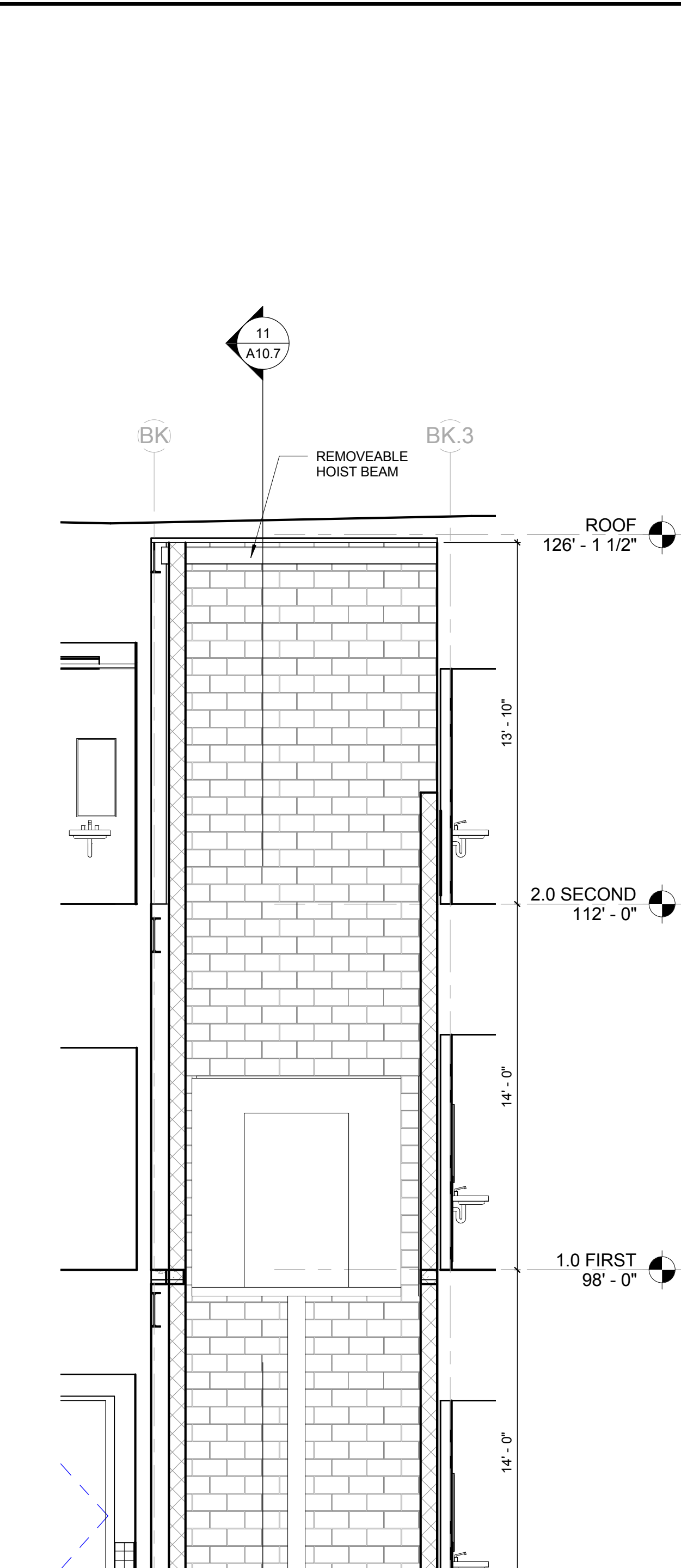
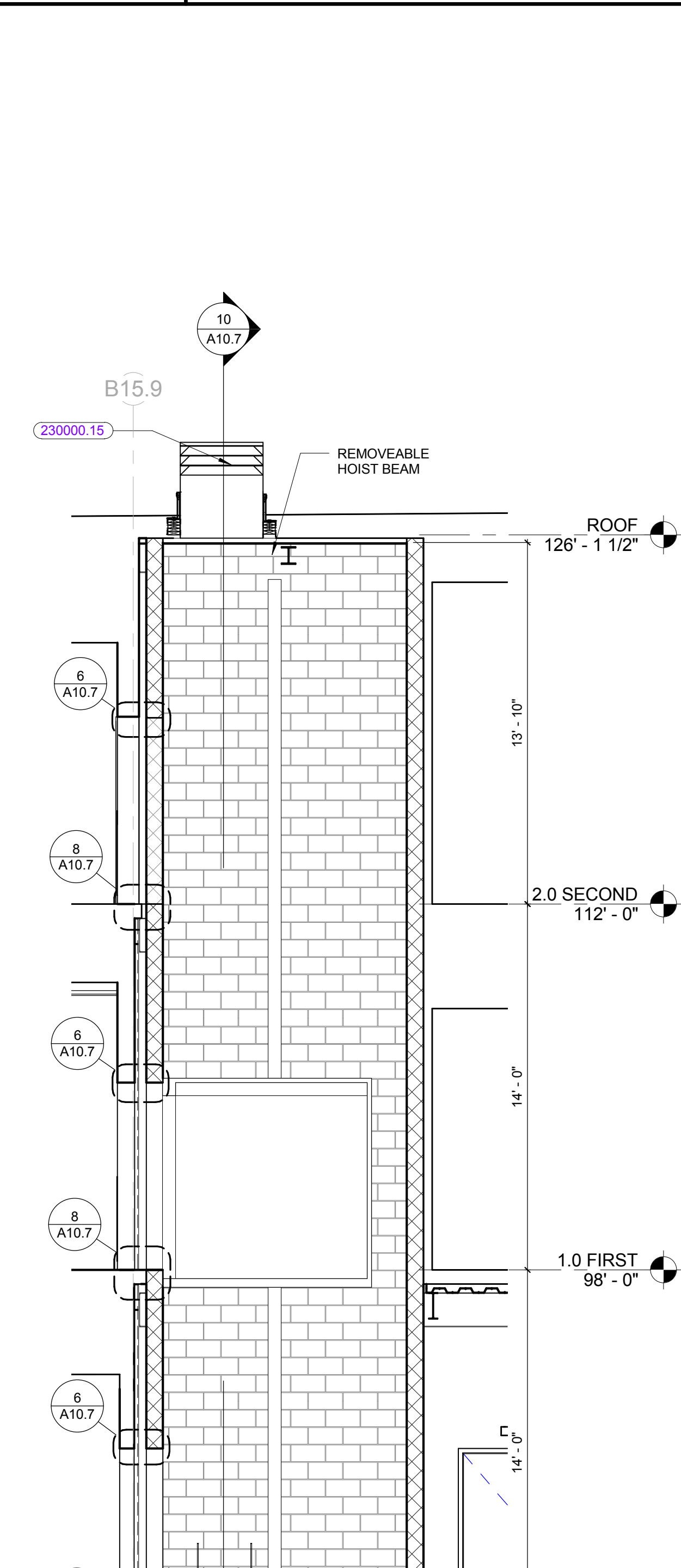
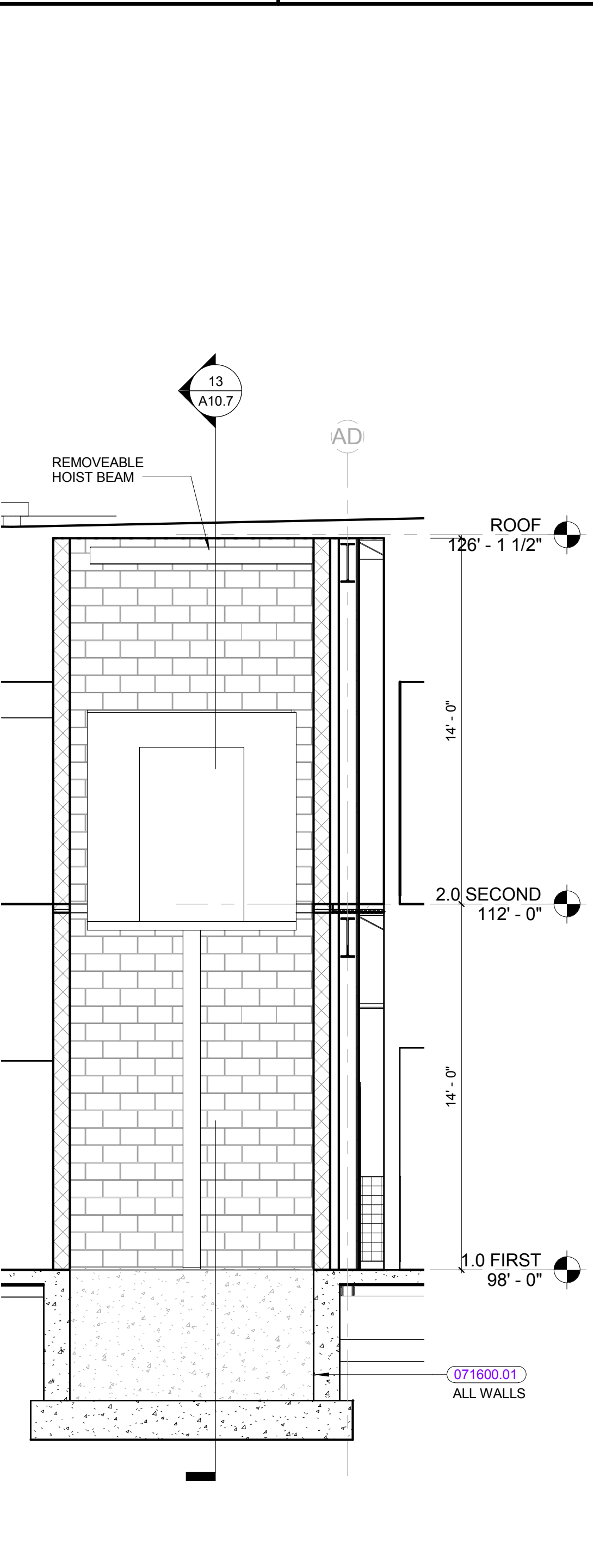
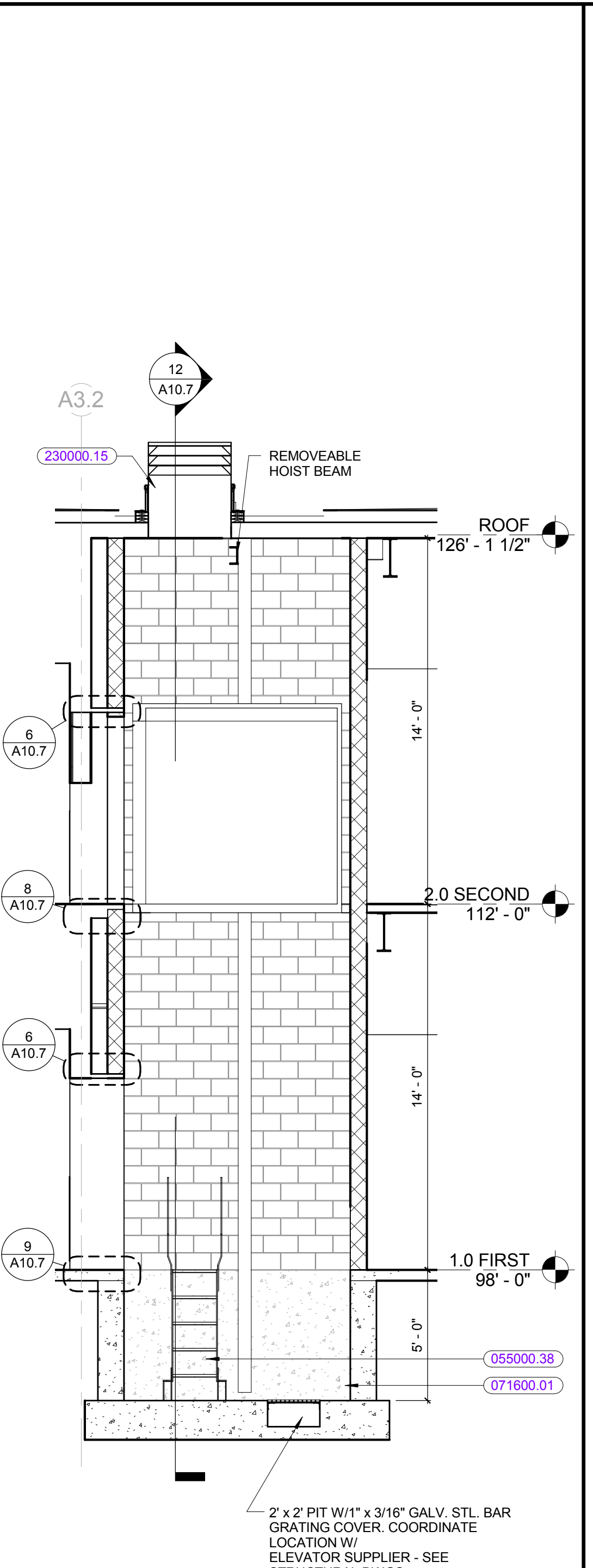
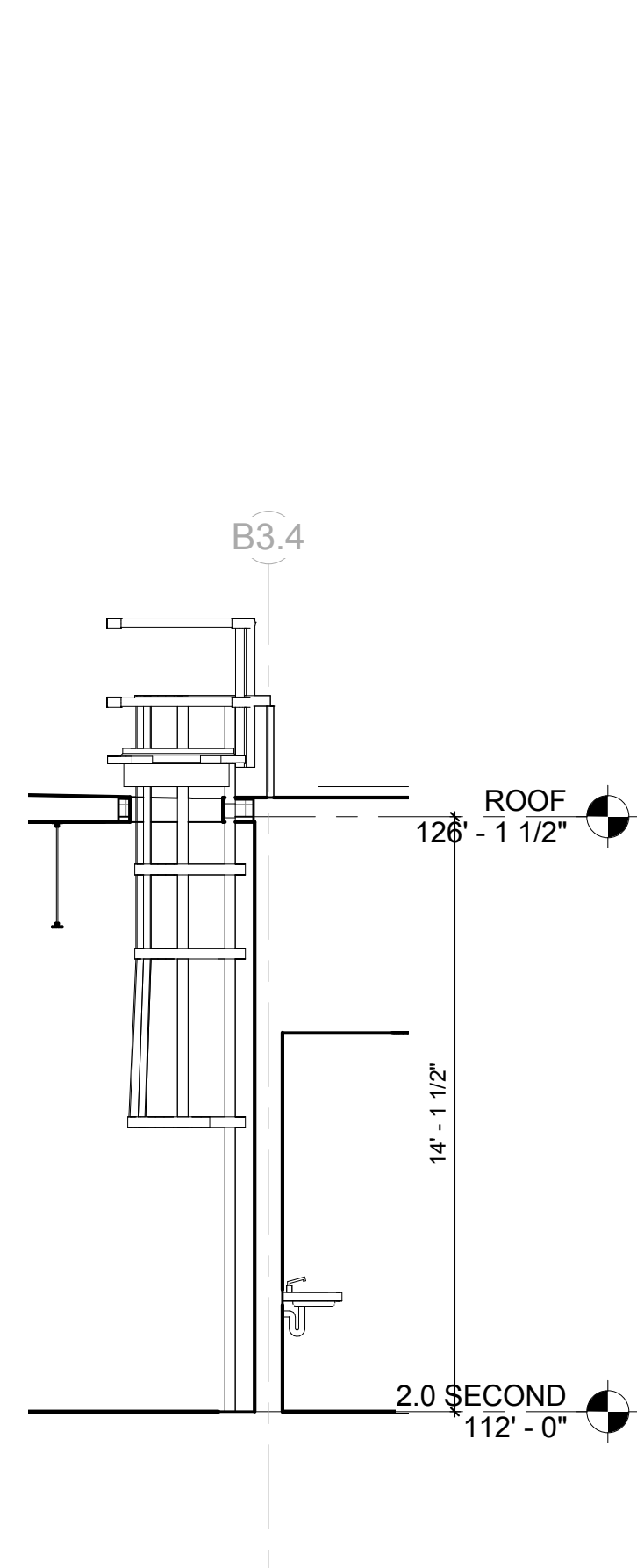
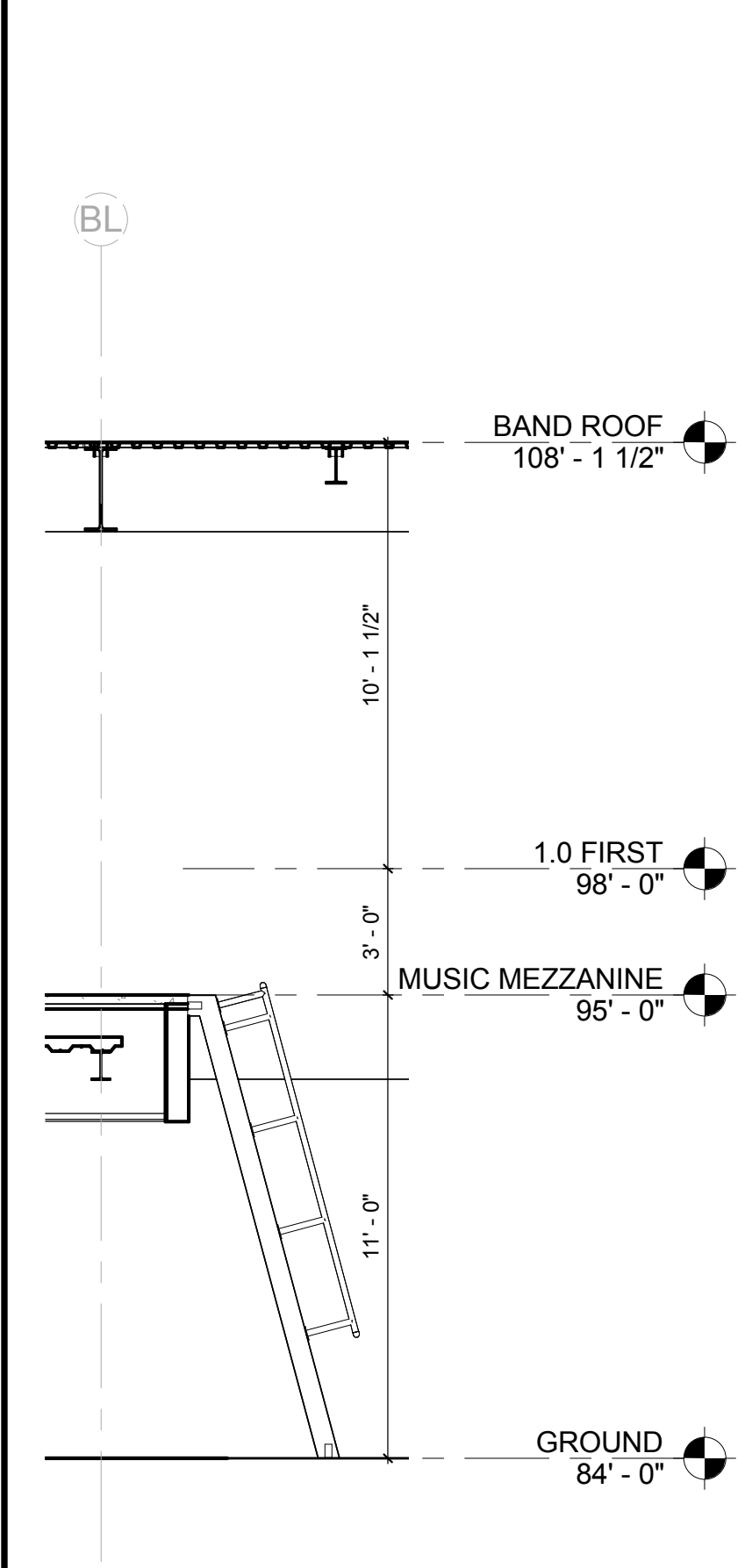
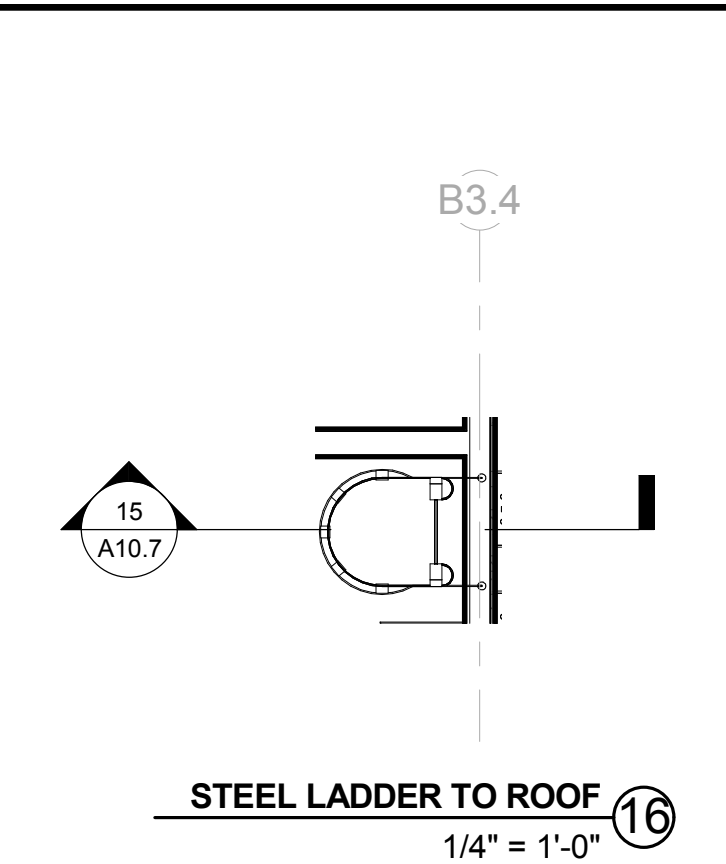
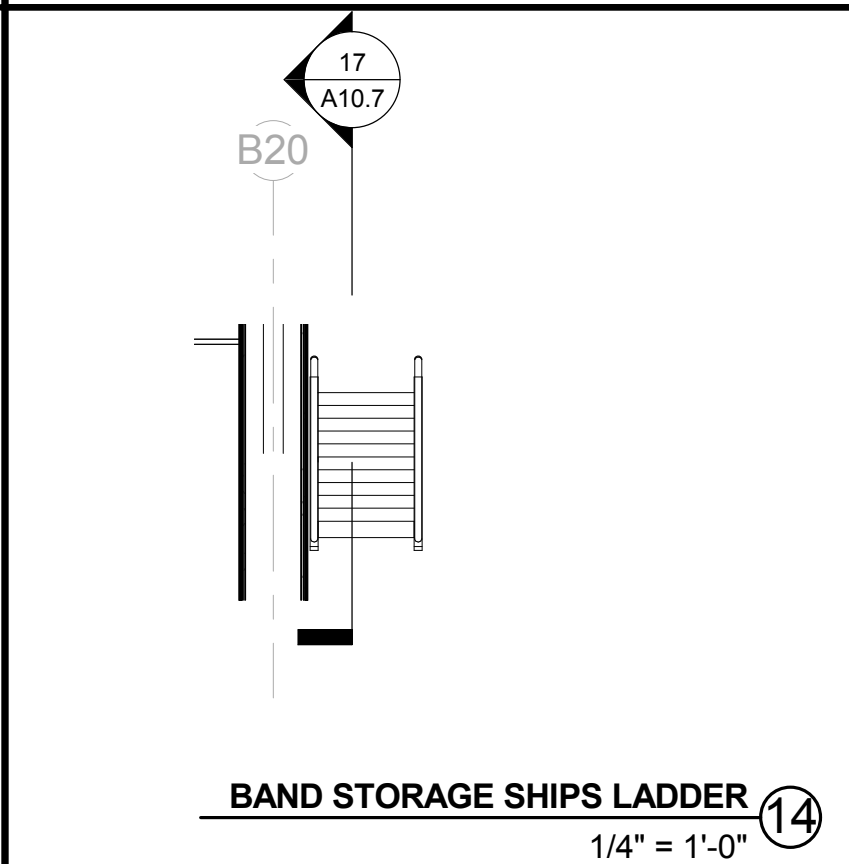
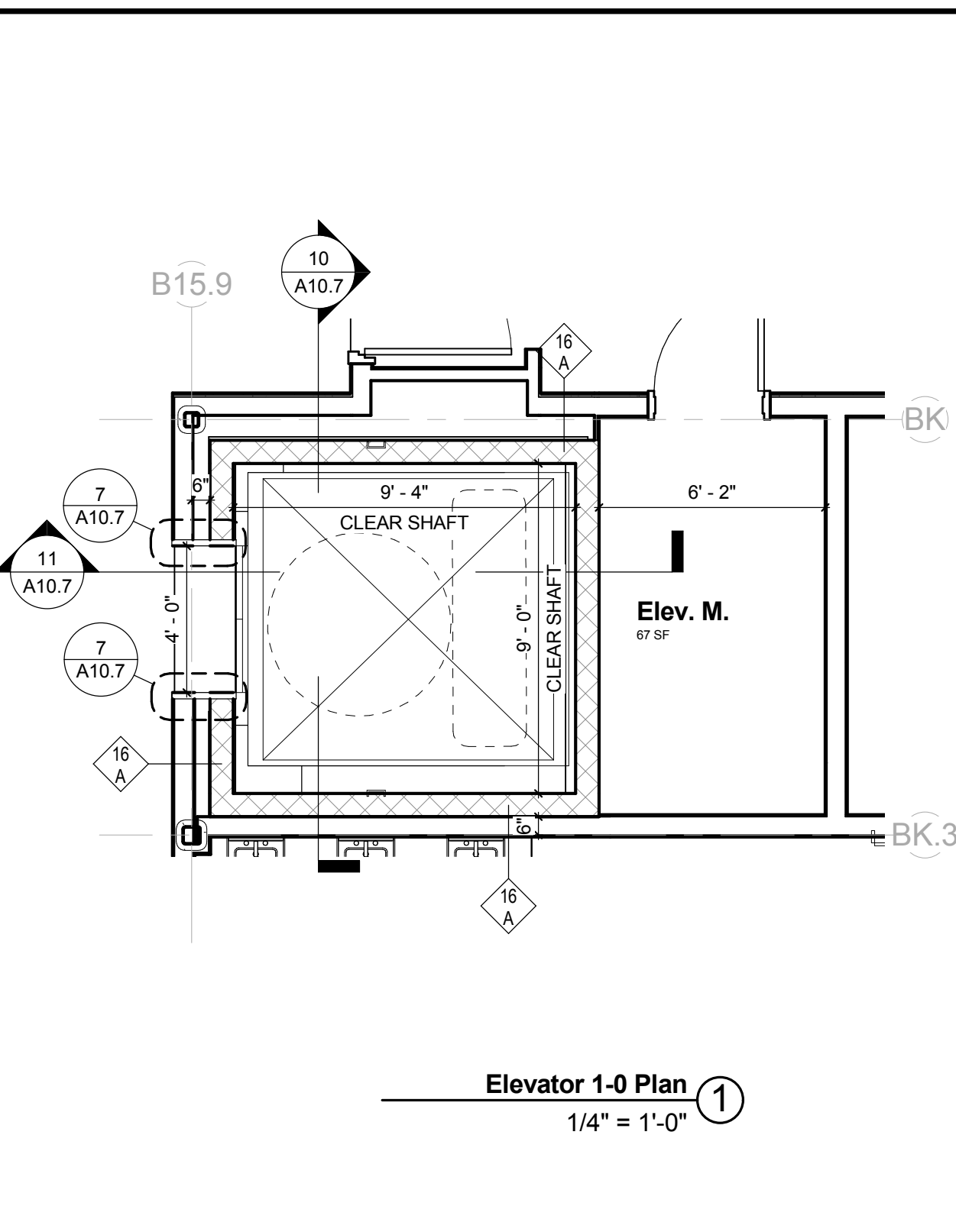
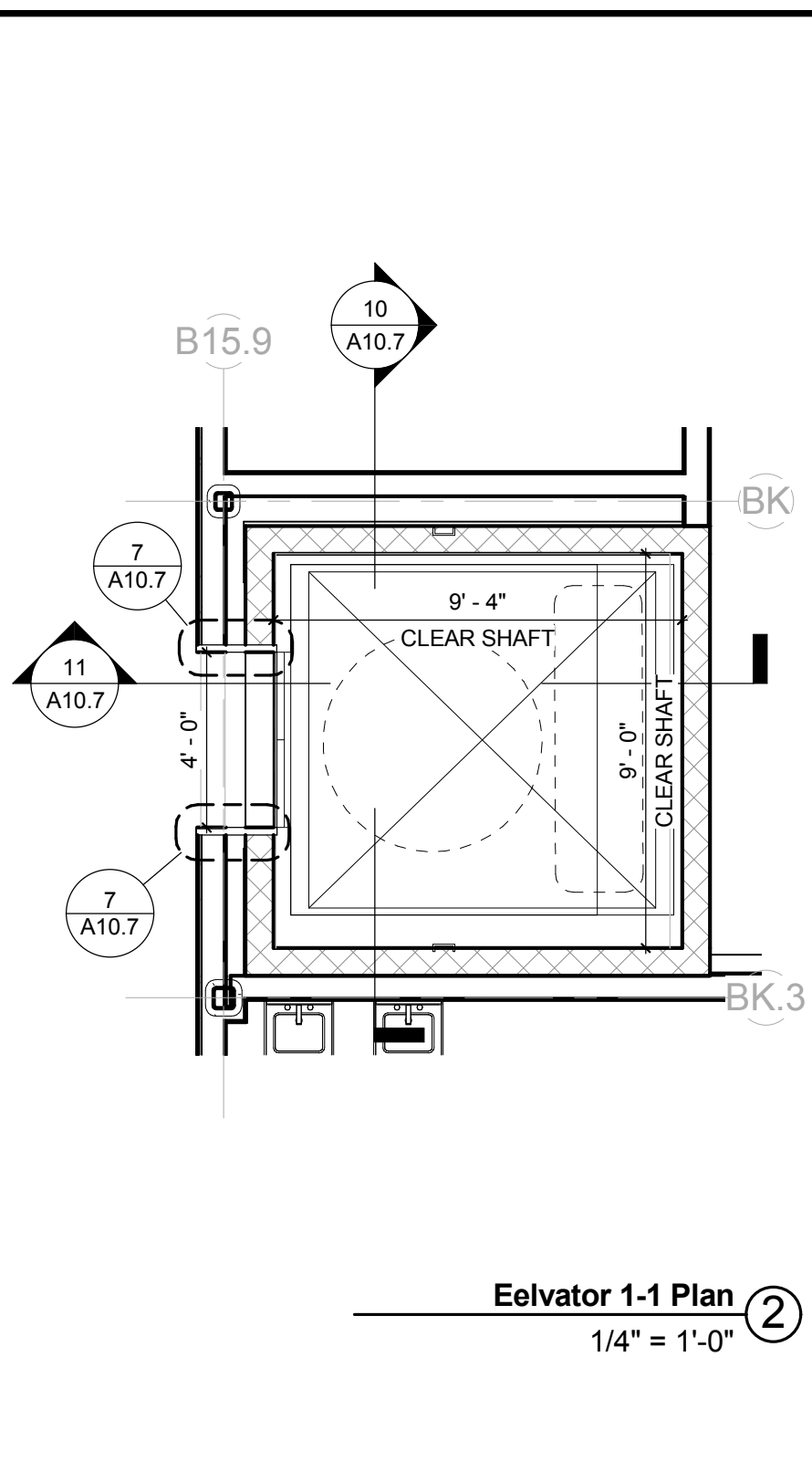
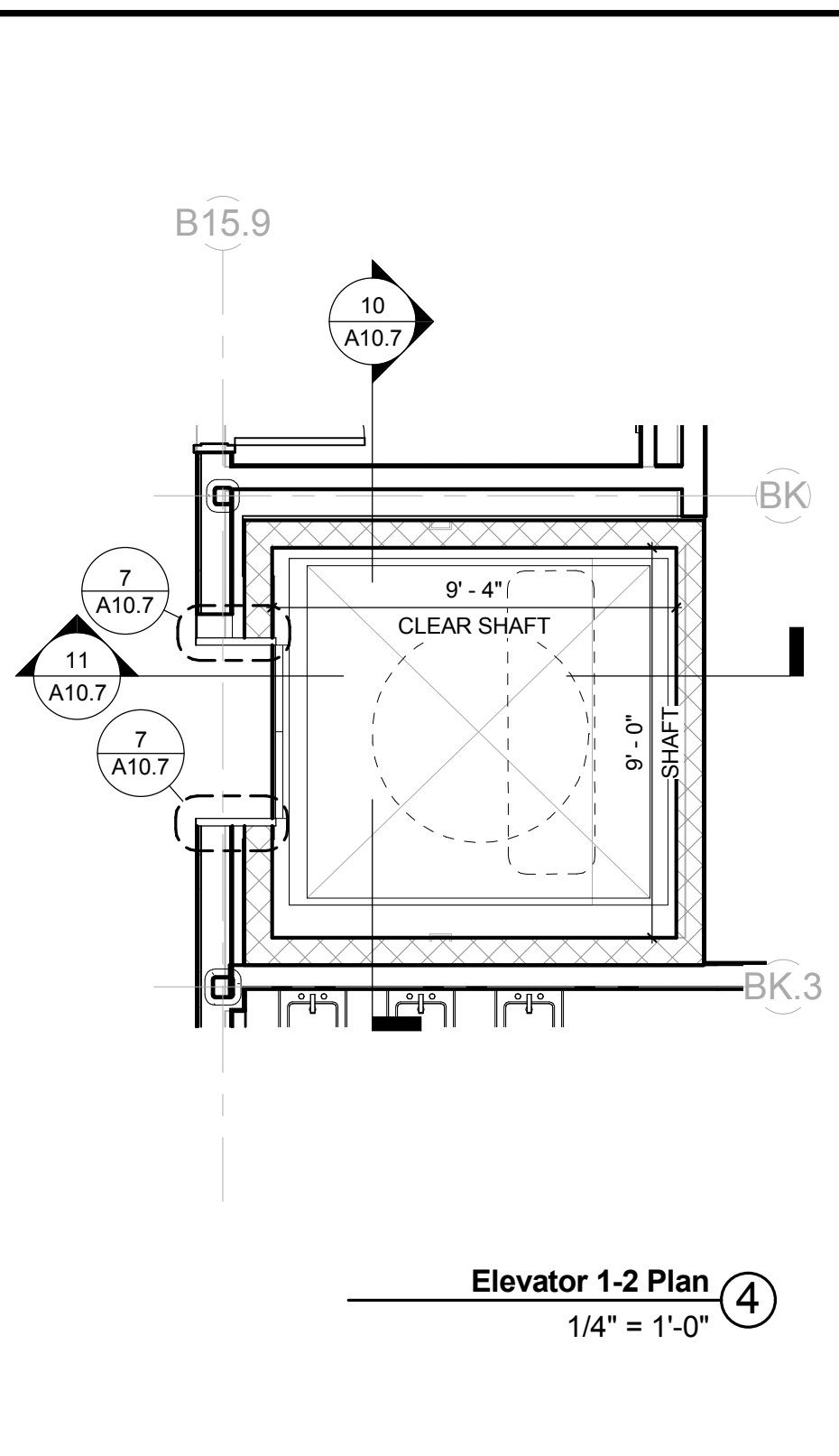
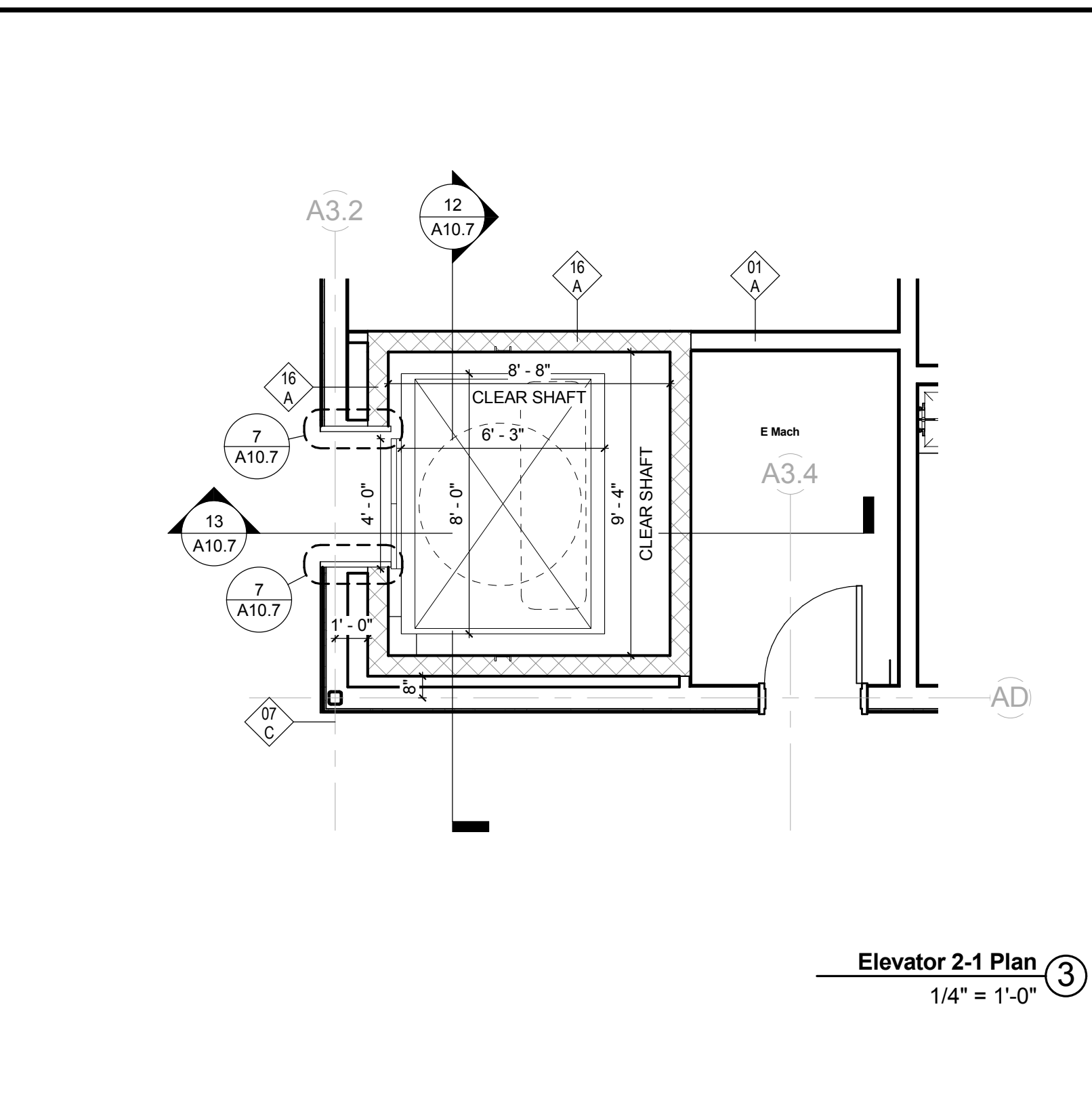
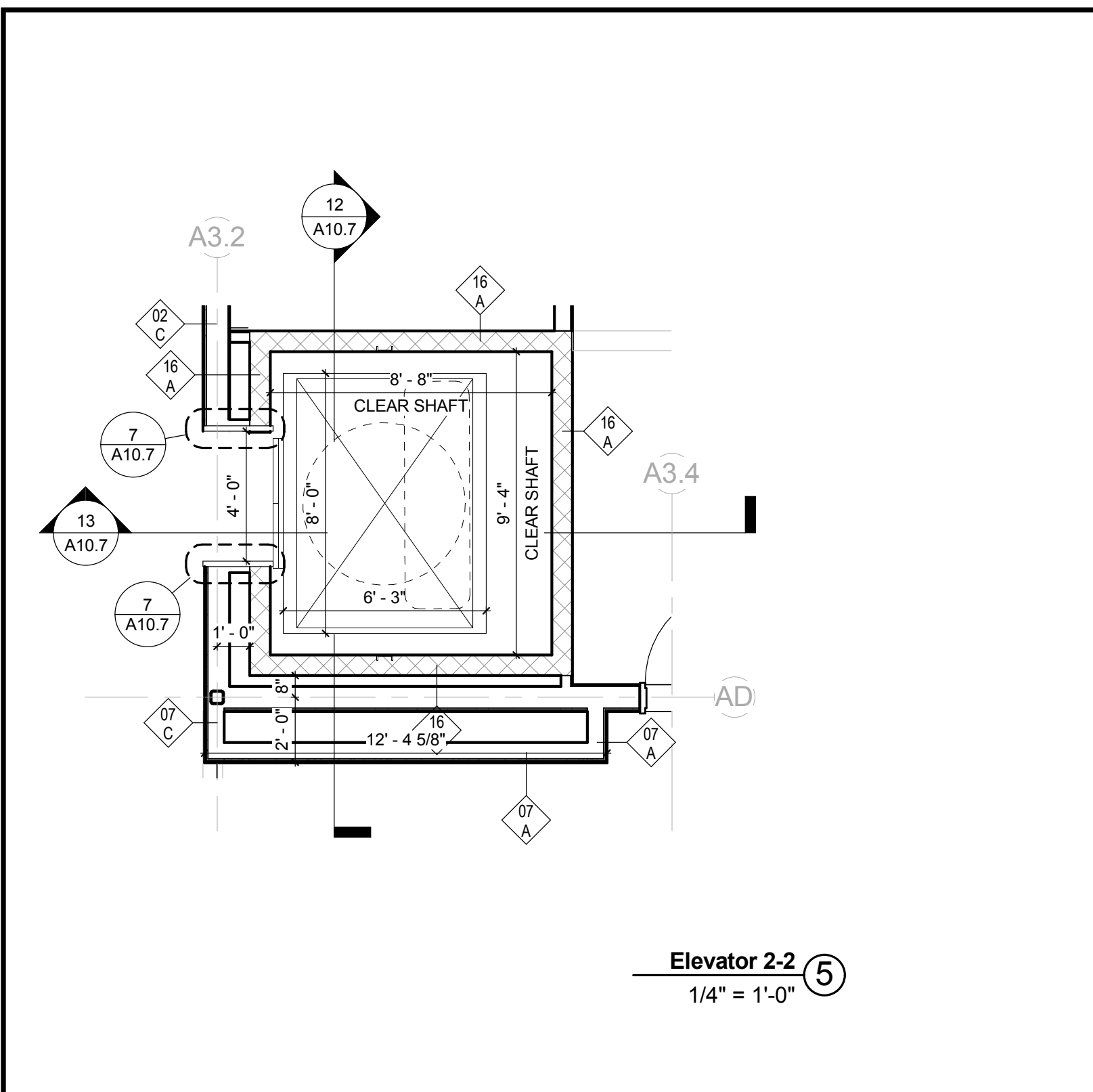

REVISIONS NO.	DATE	REMARKS	BY

KEYNOTE LIST

033000.19	CONCRETE STAIR
055000.13	1-1/2" NOMINAL (1.900" O.D.) STEEL PIPE
055000.38	STEEL LADDER
055000.40	CATWALK
260000.01	LIGHTING FIXTURE(S)

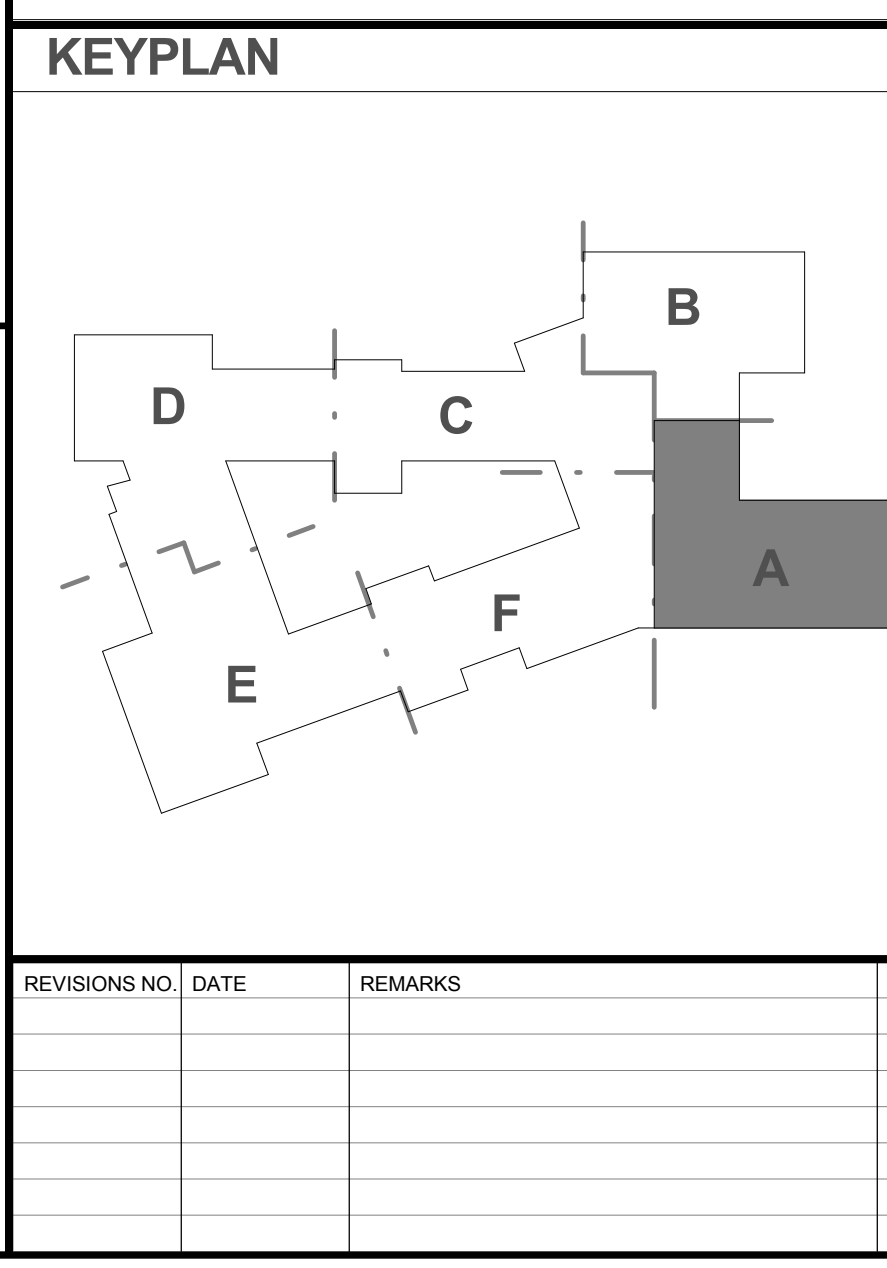
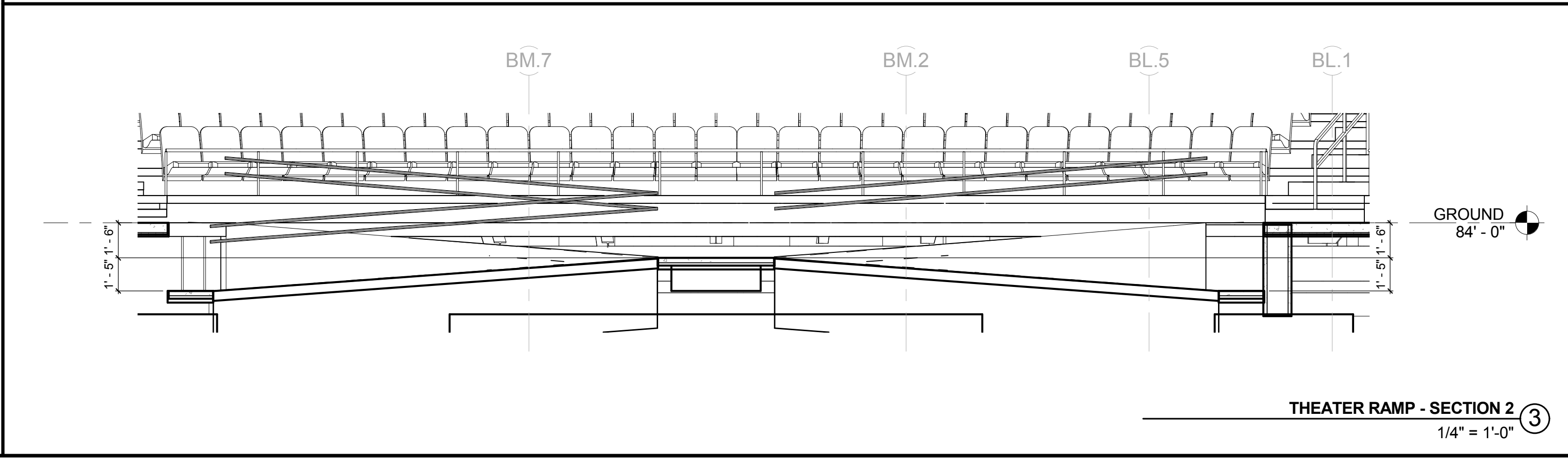
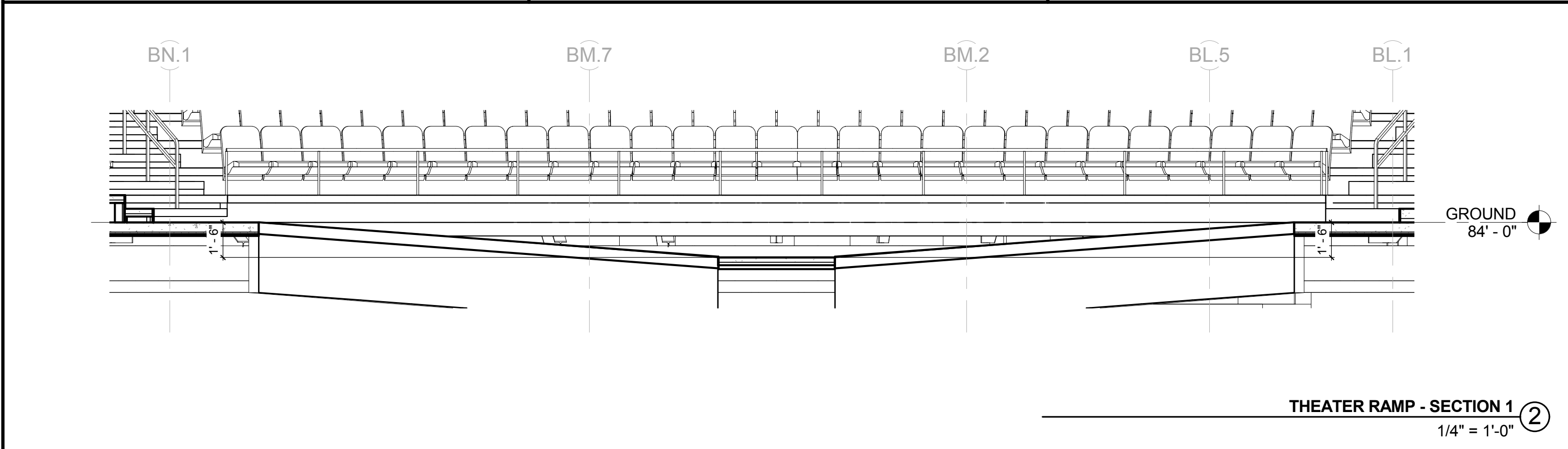
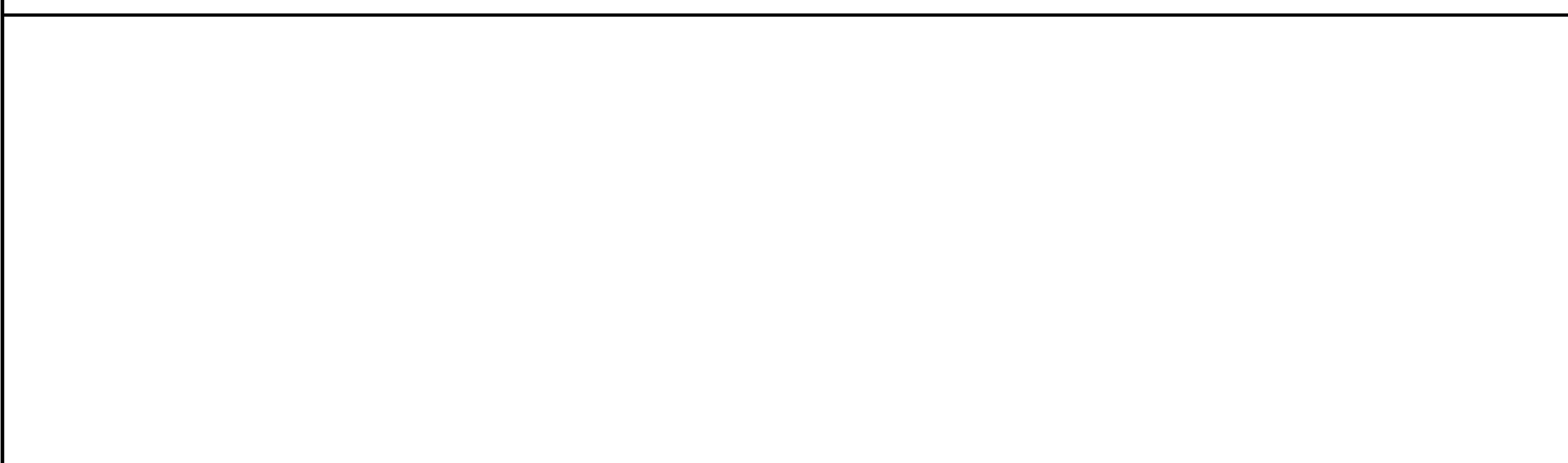
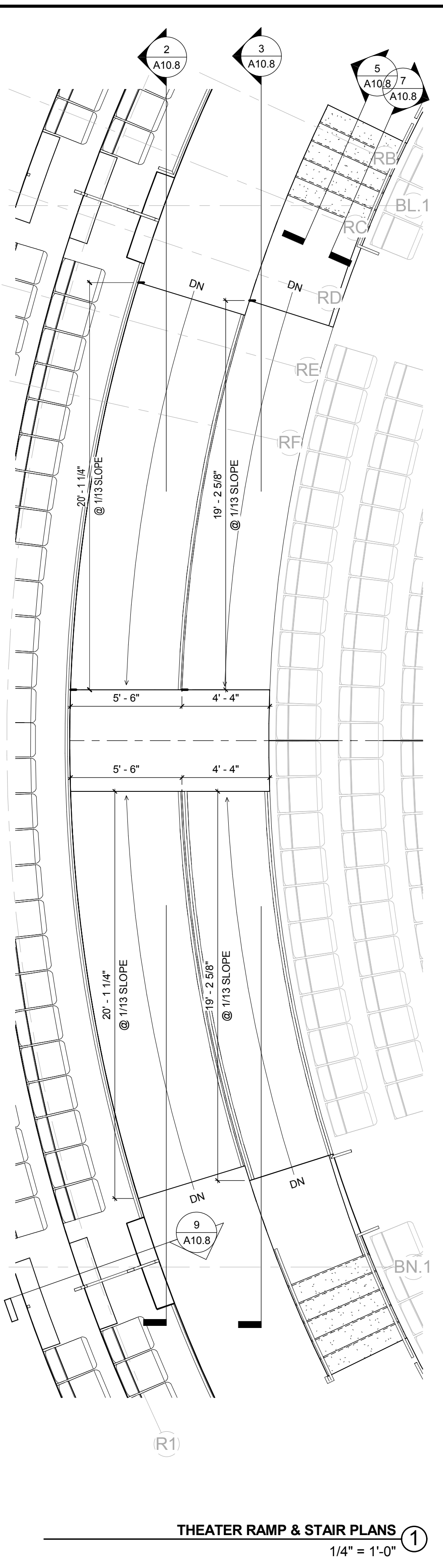
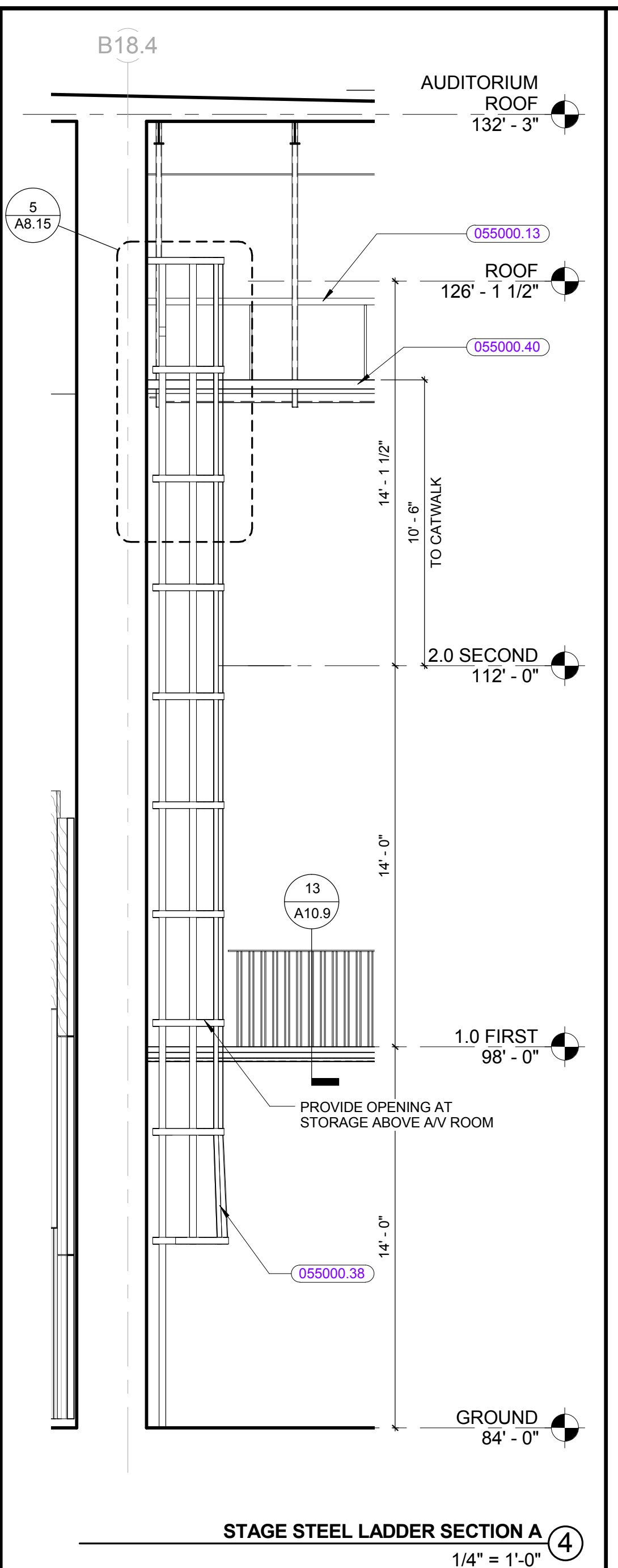
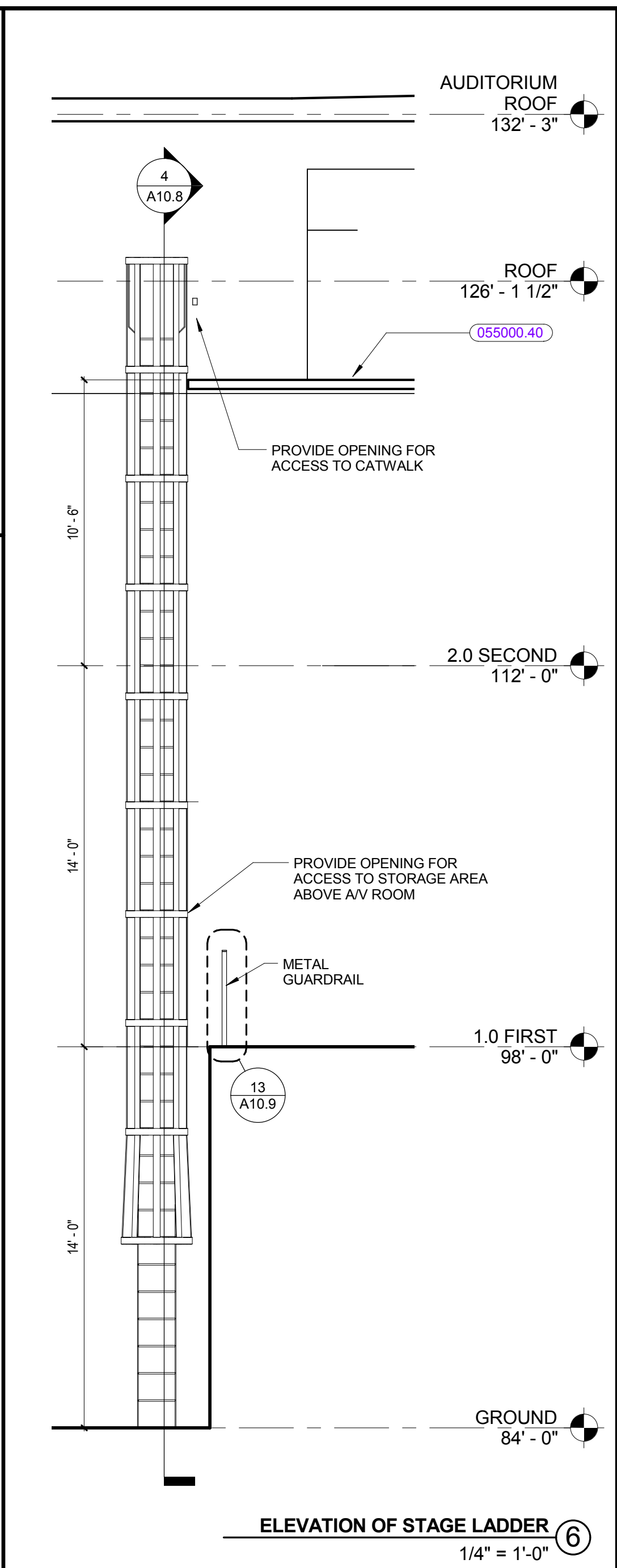
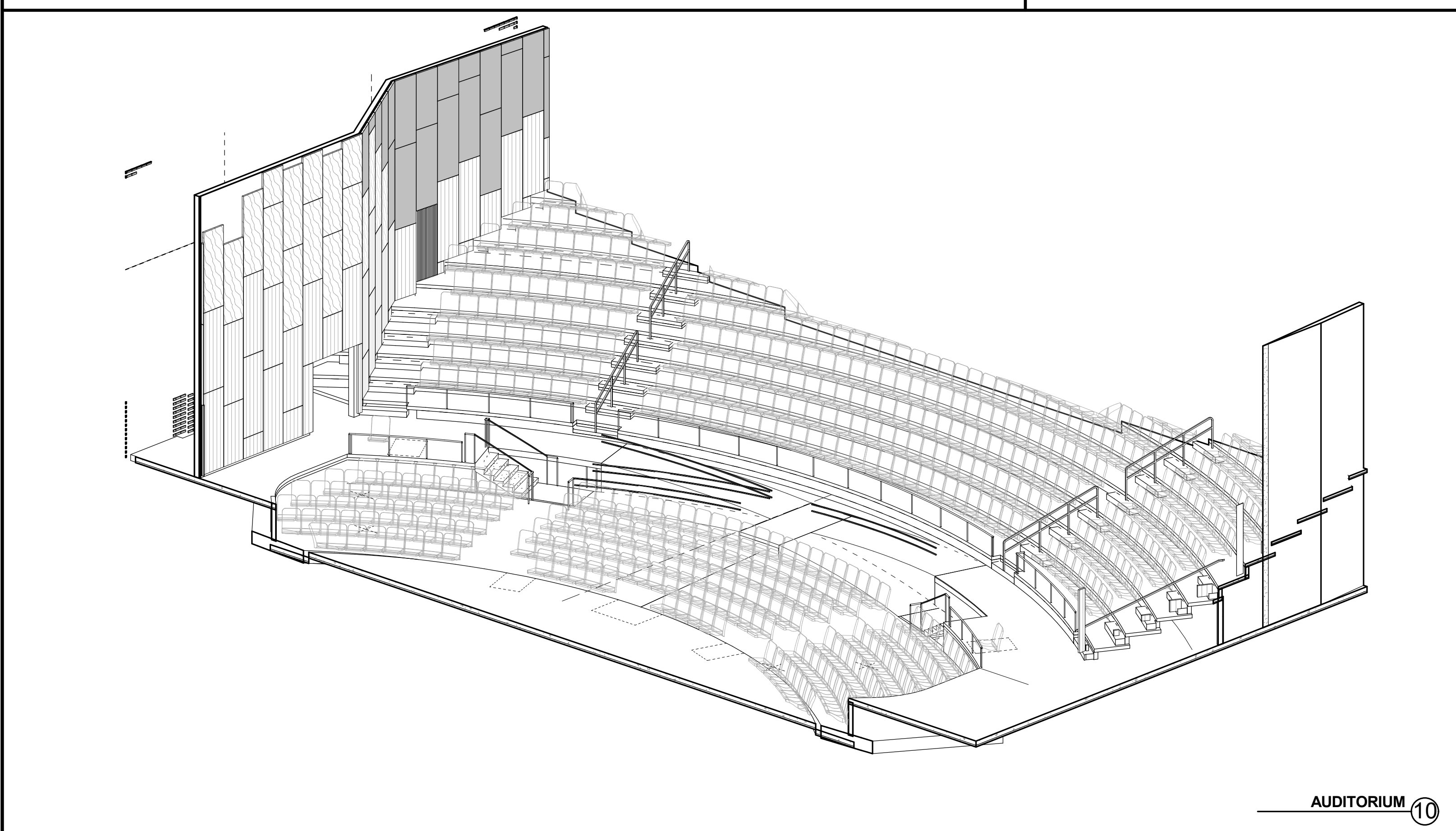
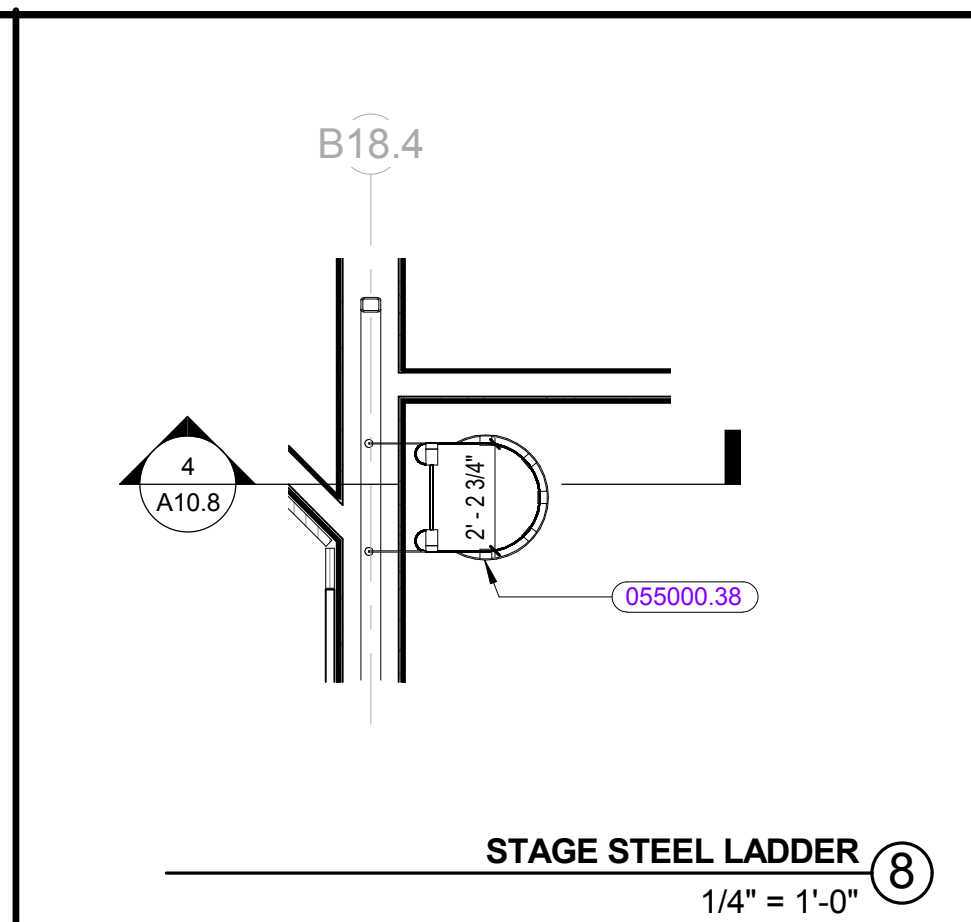
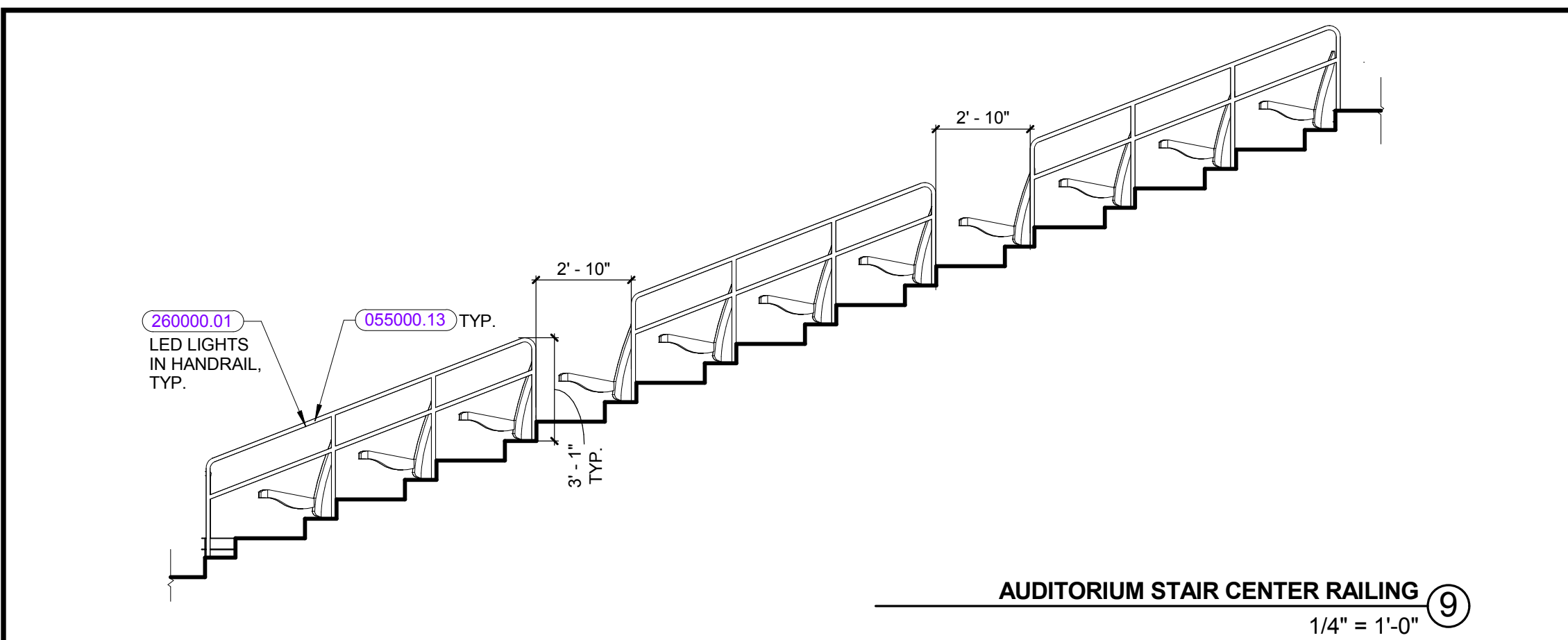

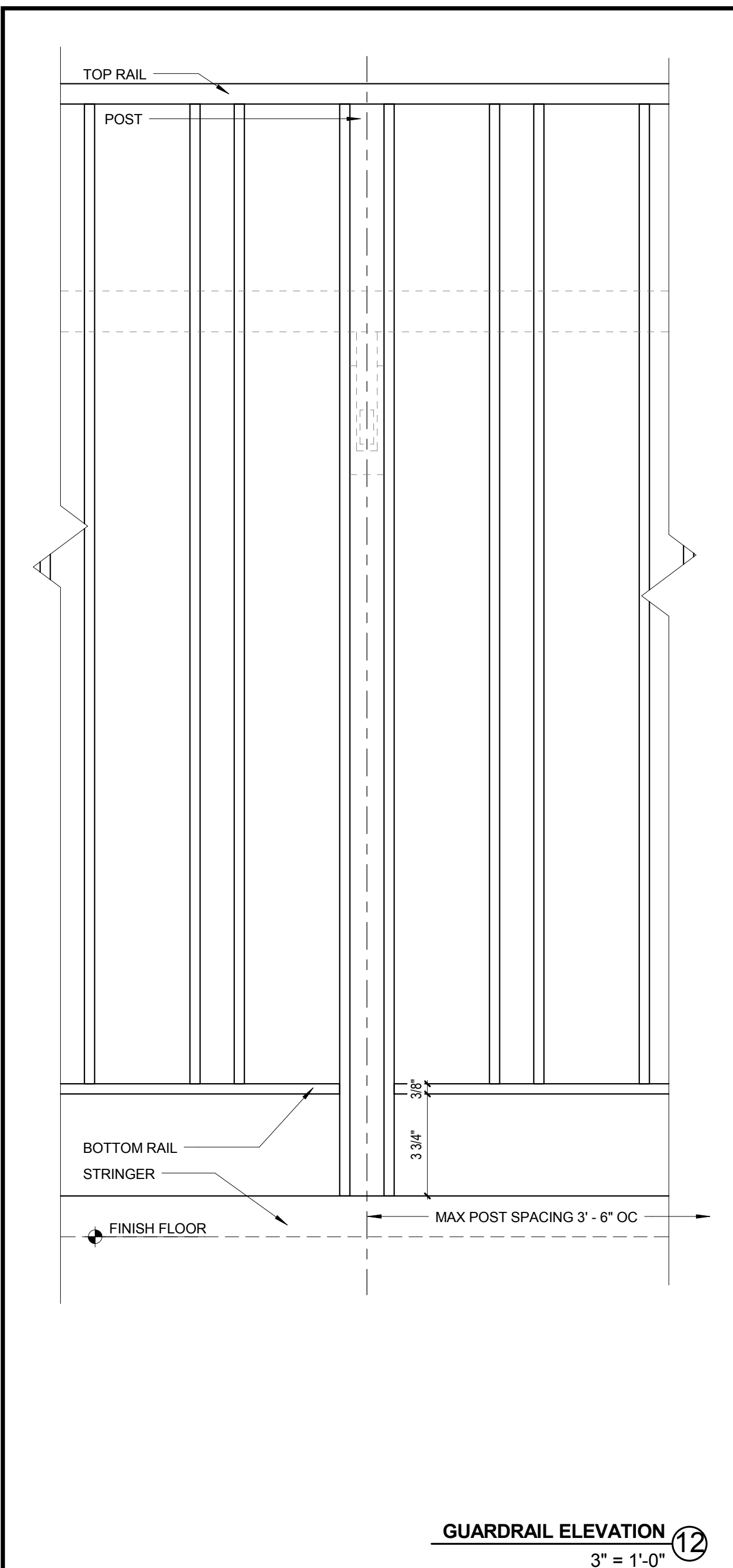

GUARDRAIL ELEVATION 12
3" = 1'-0"

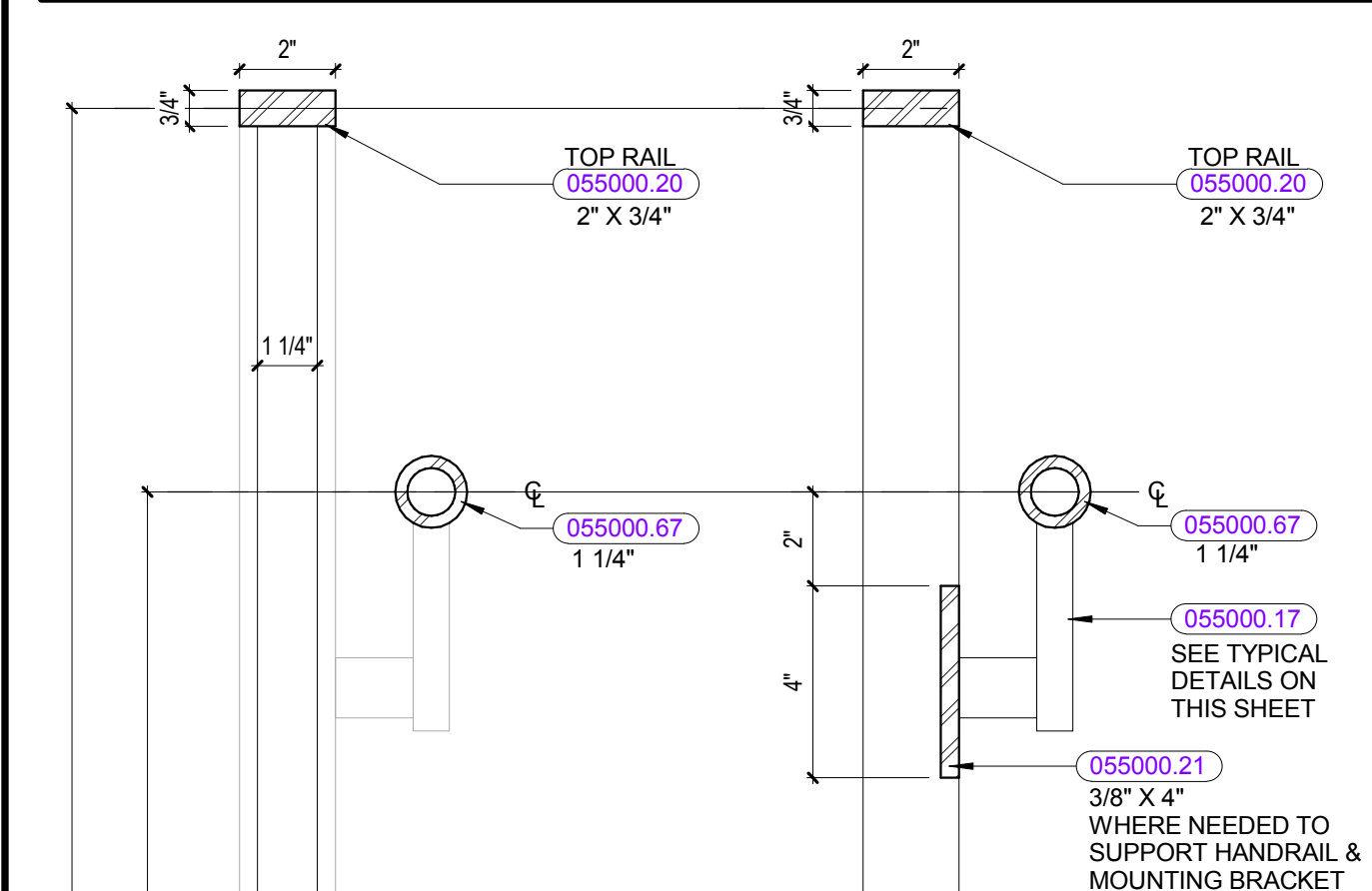

SECTION @ LANDING DOWN 8
1 1/2" = 1'-0"

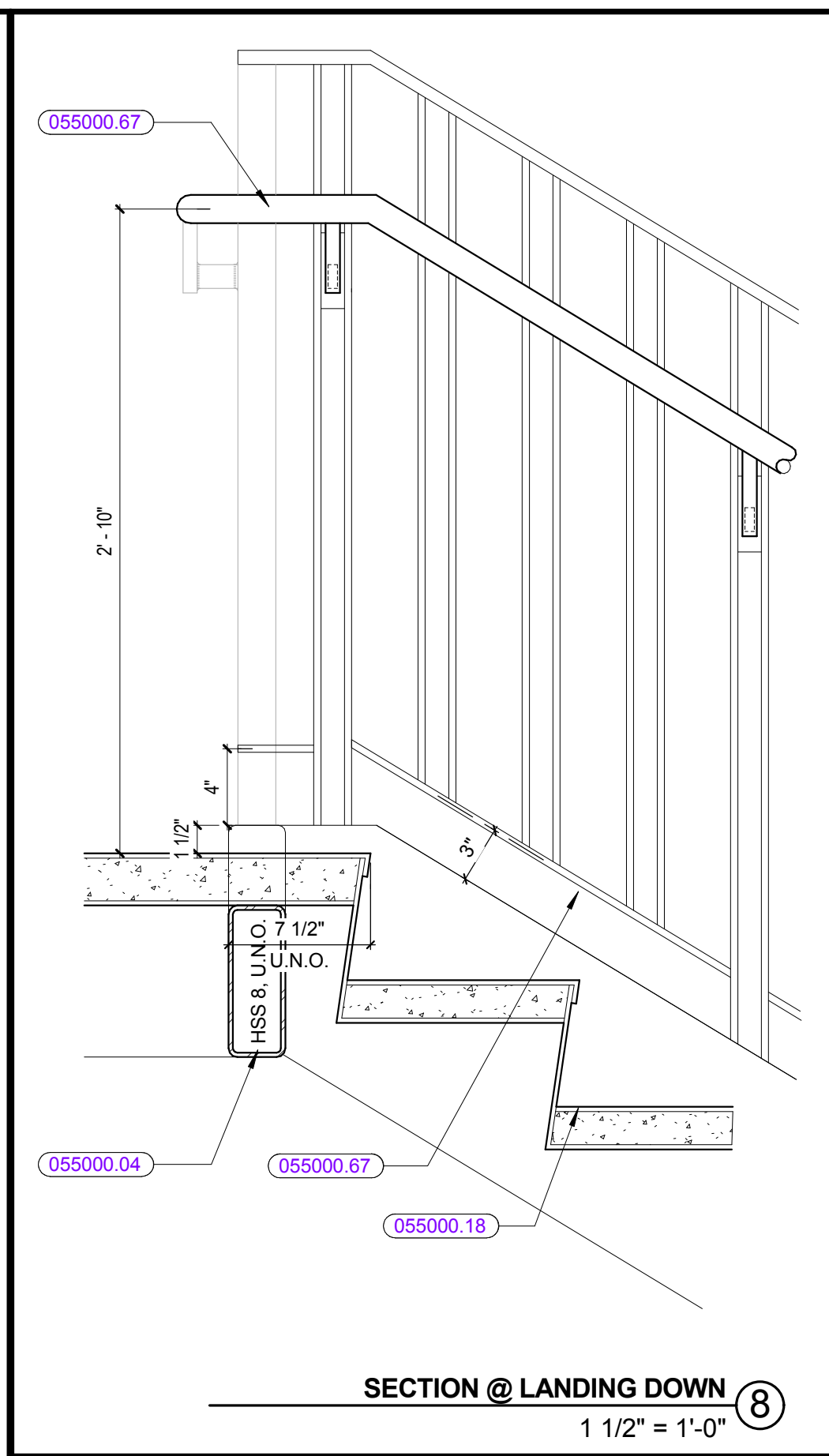

SECTION @ FLOOR 6
1 1/2" = 1'-0"

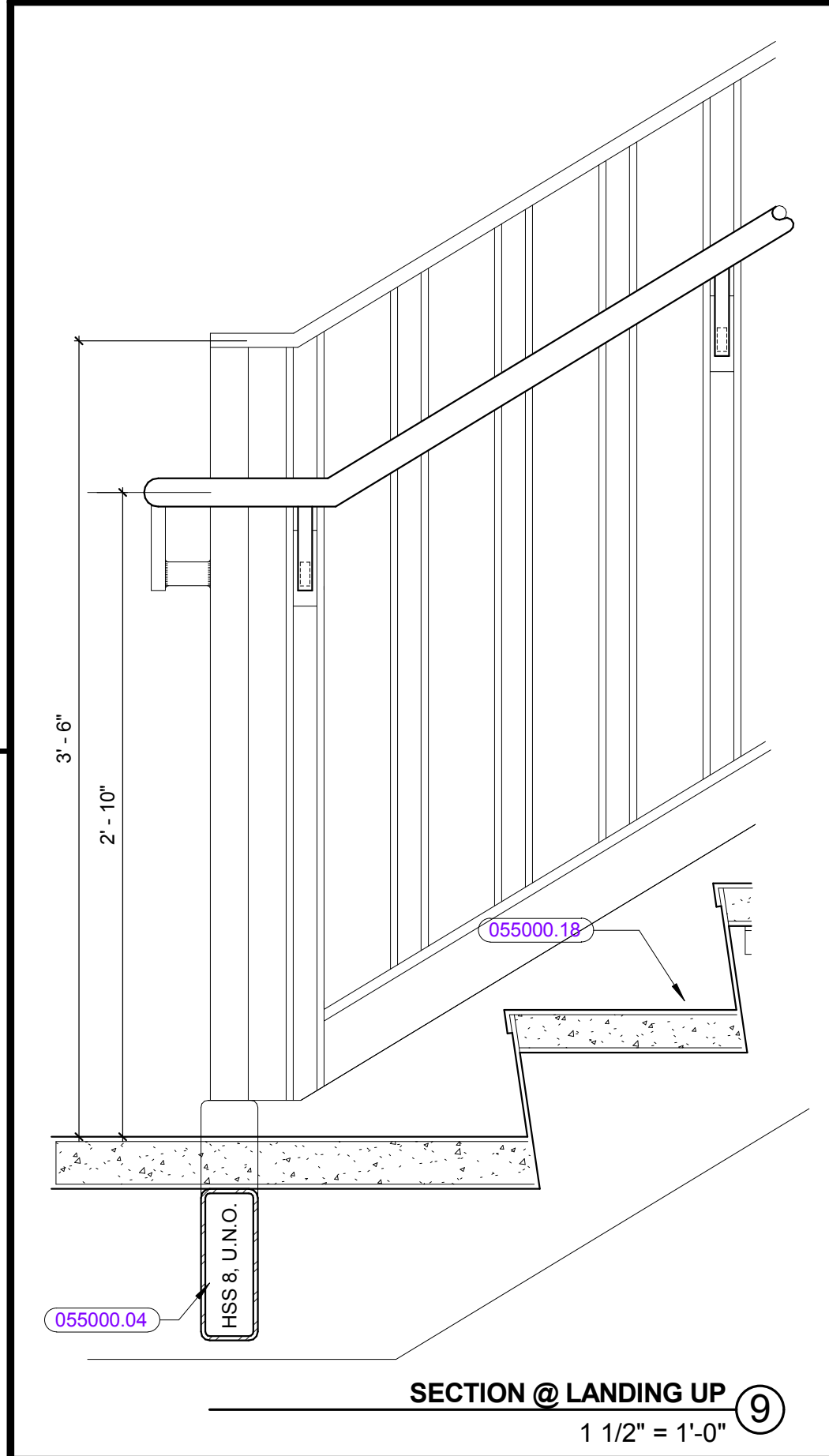

SECTION @ LANDING UP 9
1 1/2" = 1'-0"

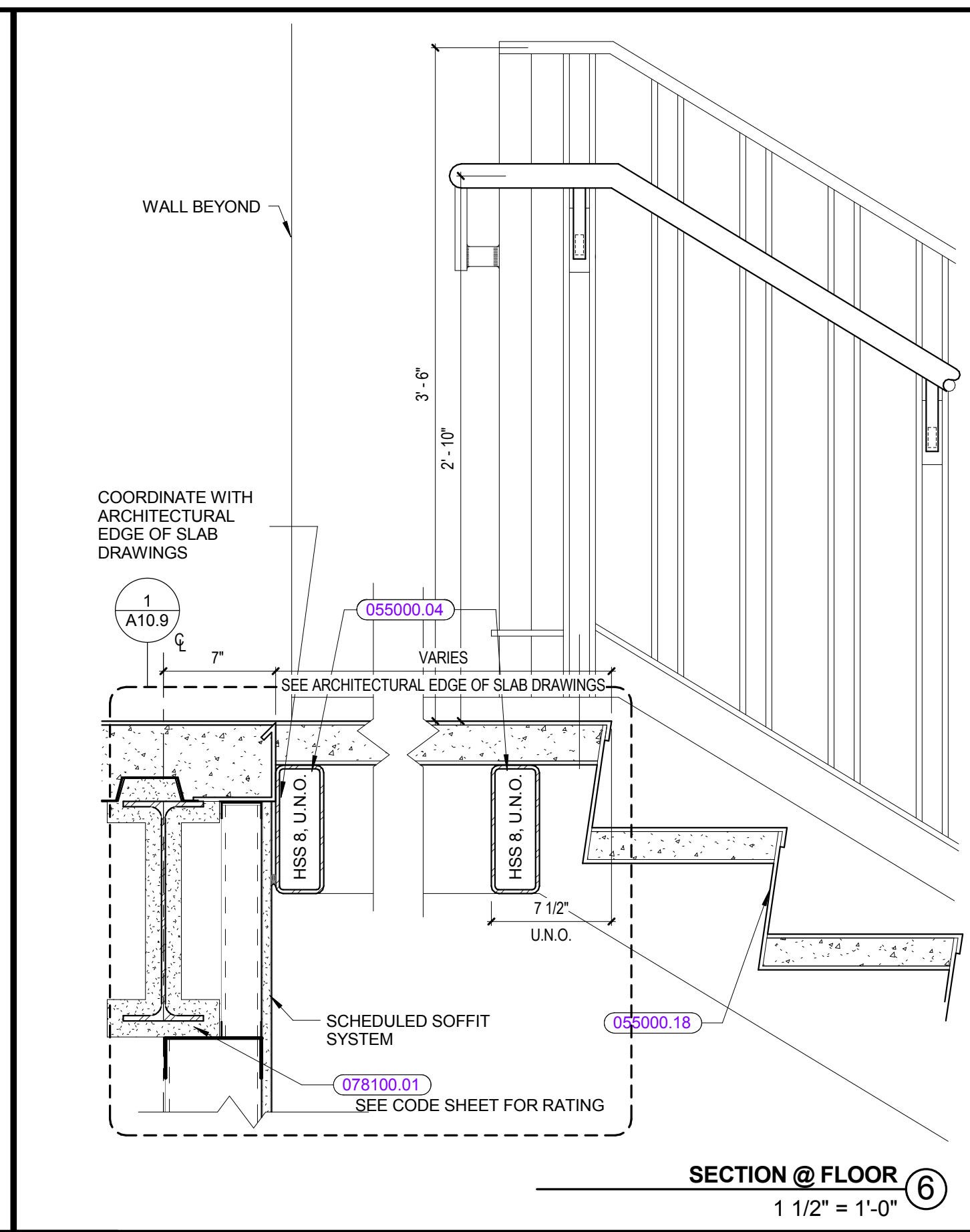

SECTION @ FLOOR 6
1 1/2" = 1'-0"

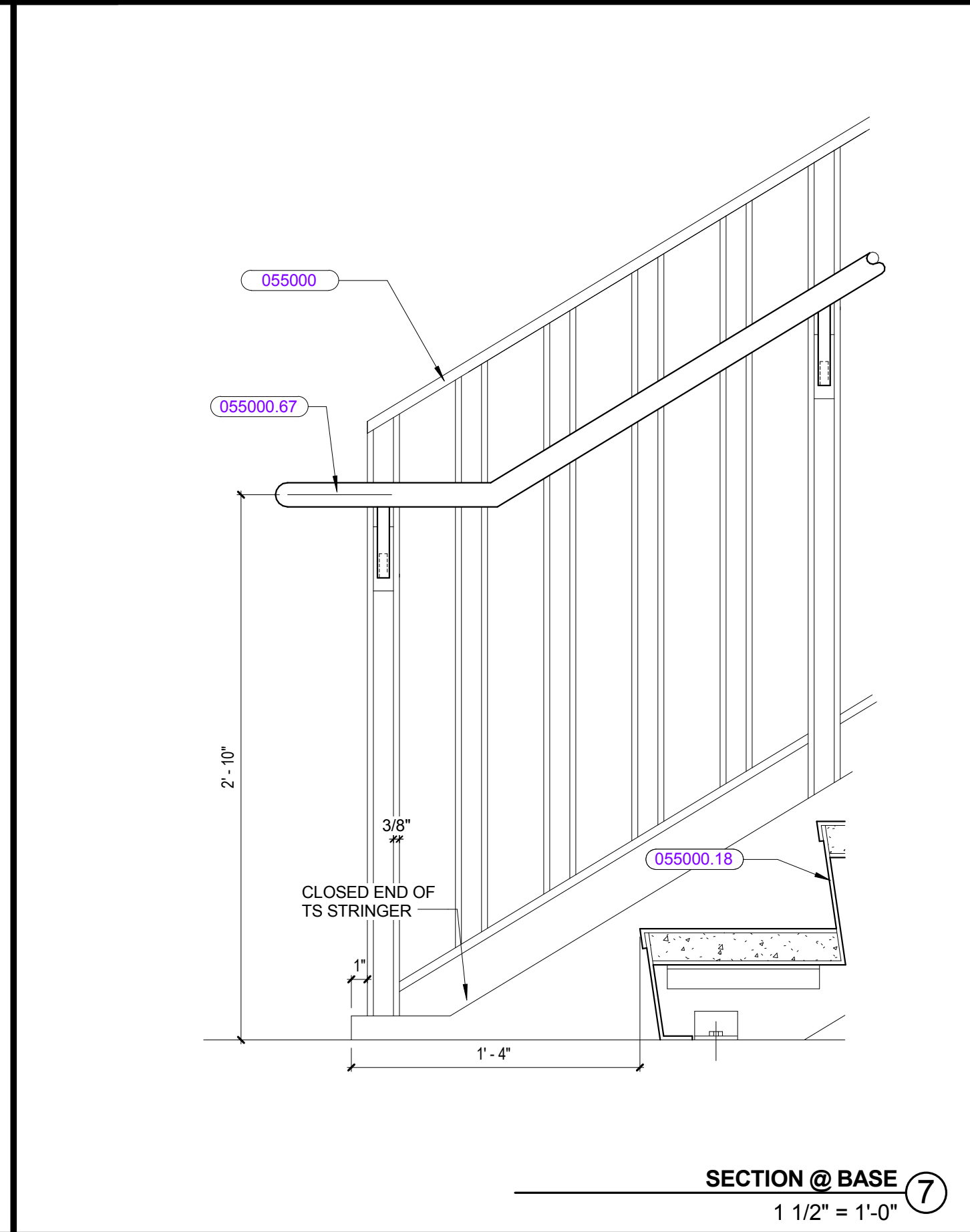

SECTION @ BASE 7
1 1/2" = 1'-0"

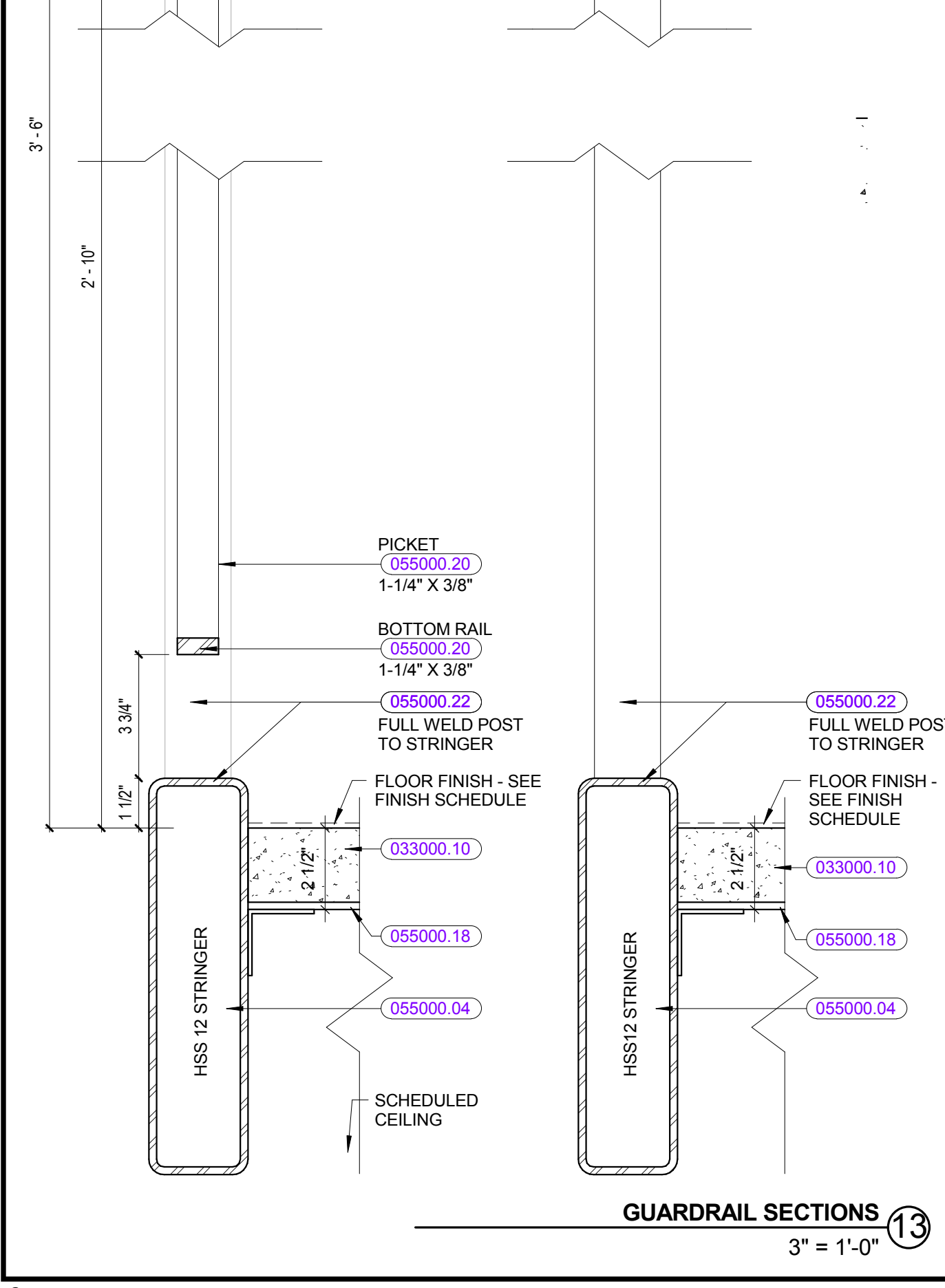

GUARDRAIL SECTIONS 13
3" = 1'-0"

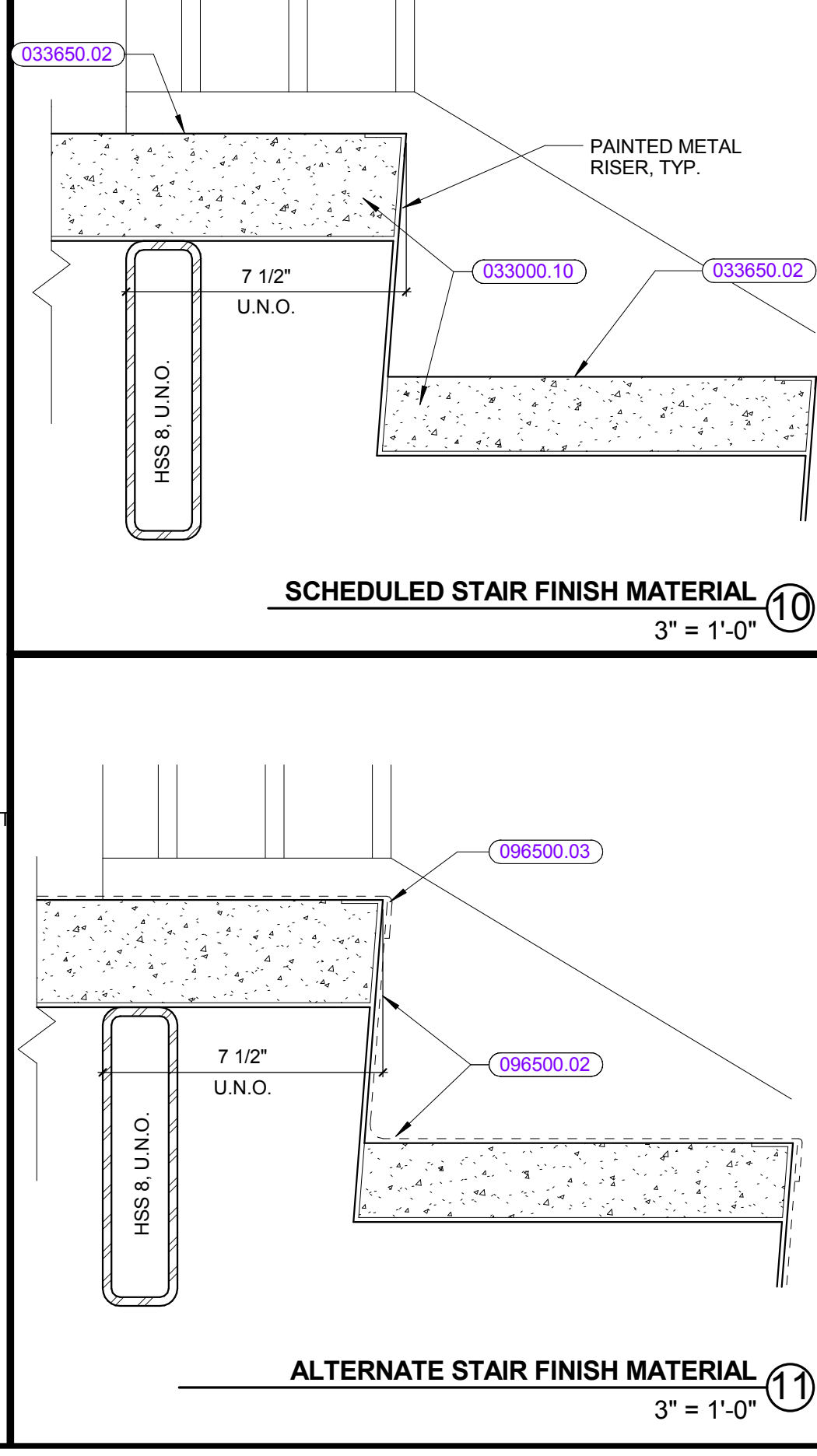

ALTERNATE STAIR FINISH MATERIAL 11
3" = 1'-0"

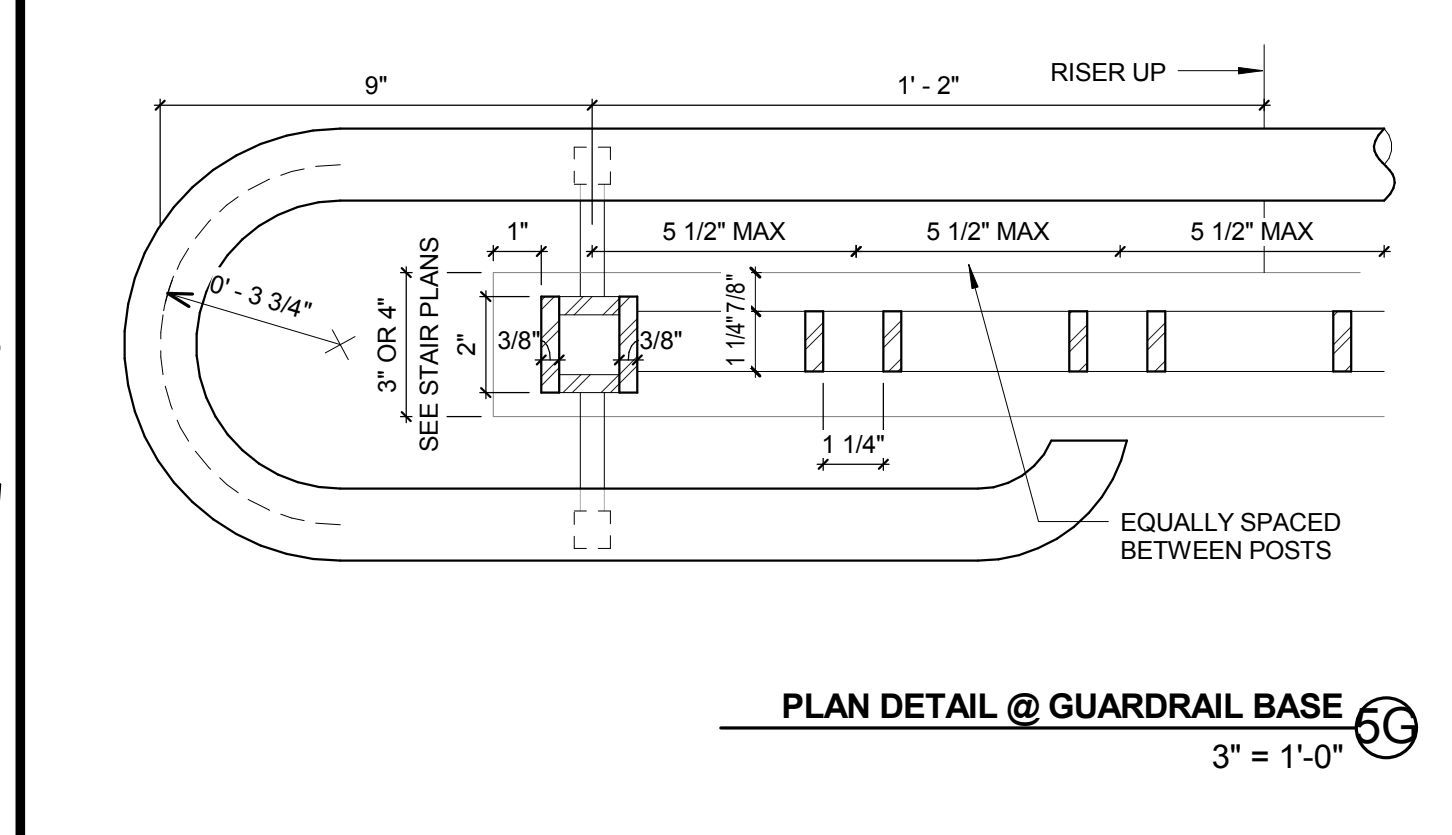

PLAN DETAIL @ GUARDRAIL BASE 6G
3" = 1'-0"

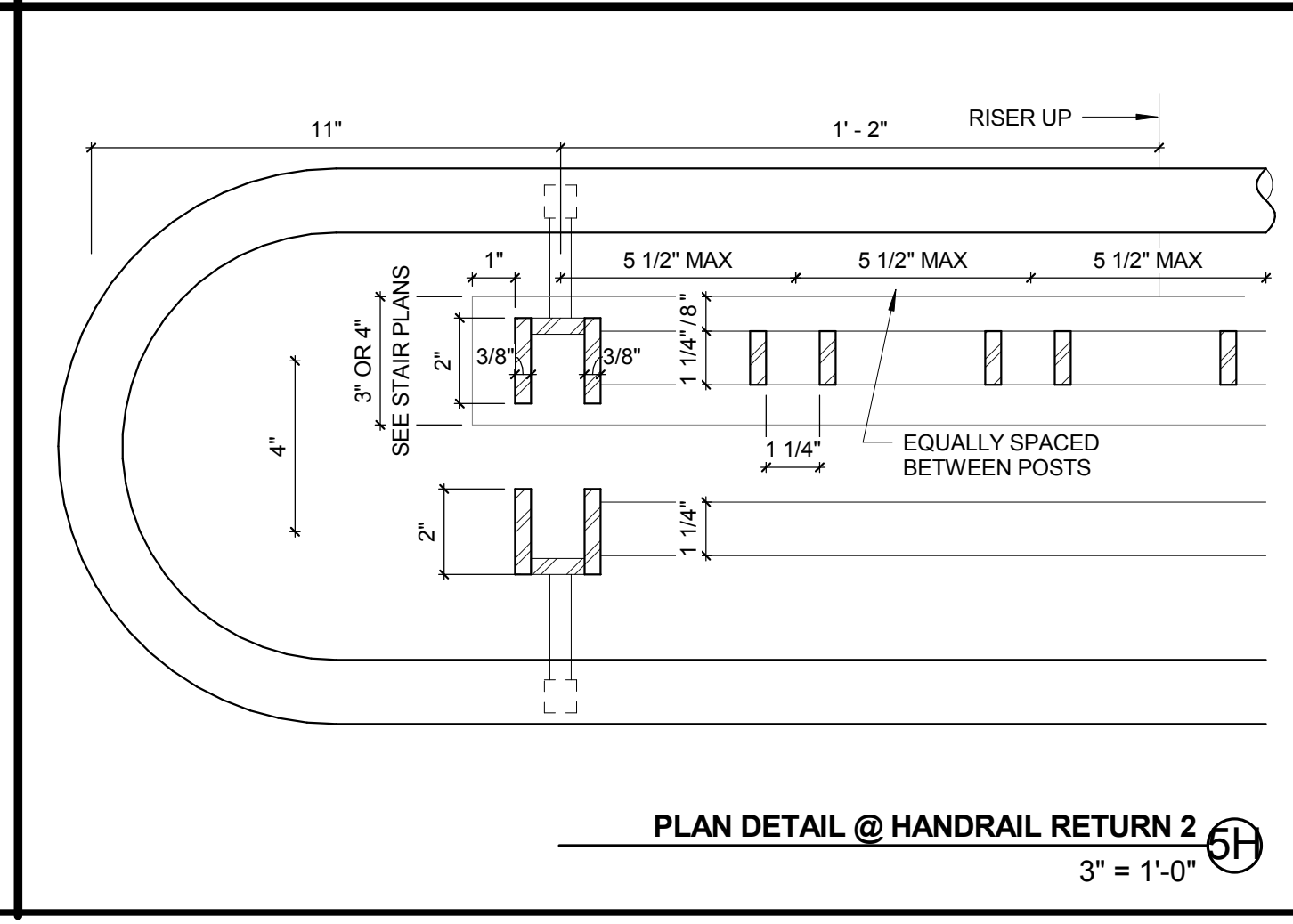

PLAN DETAIL @ HANDRAIL RETURN 2 6H
3" = 1'-0"

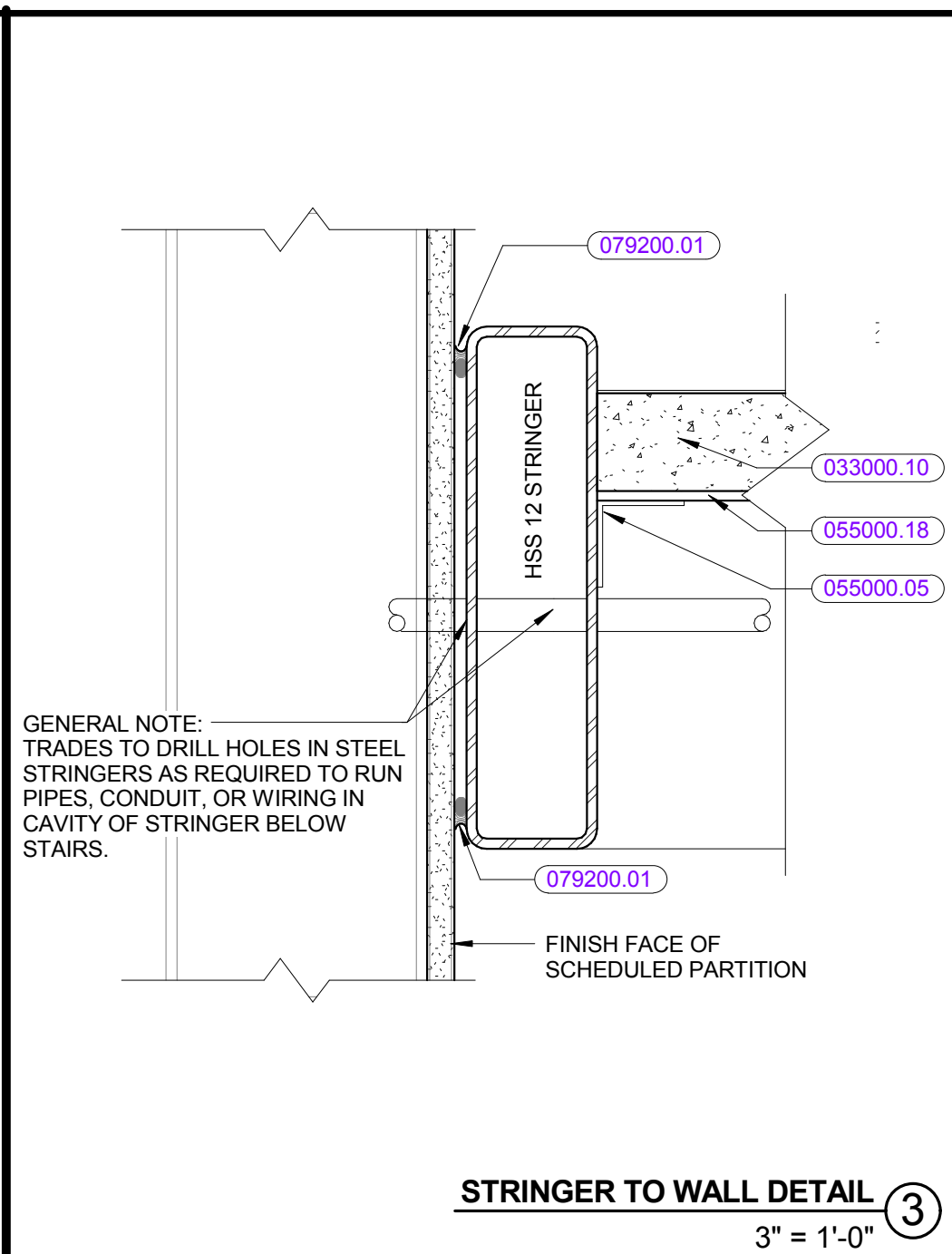

STRINGER TO WALL DETAIL 3
3" = 1'-0"

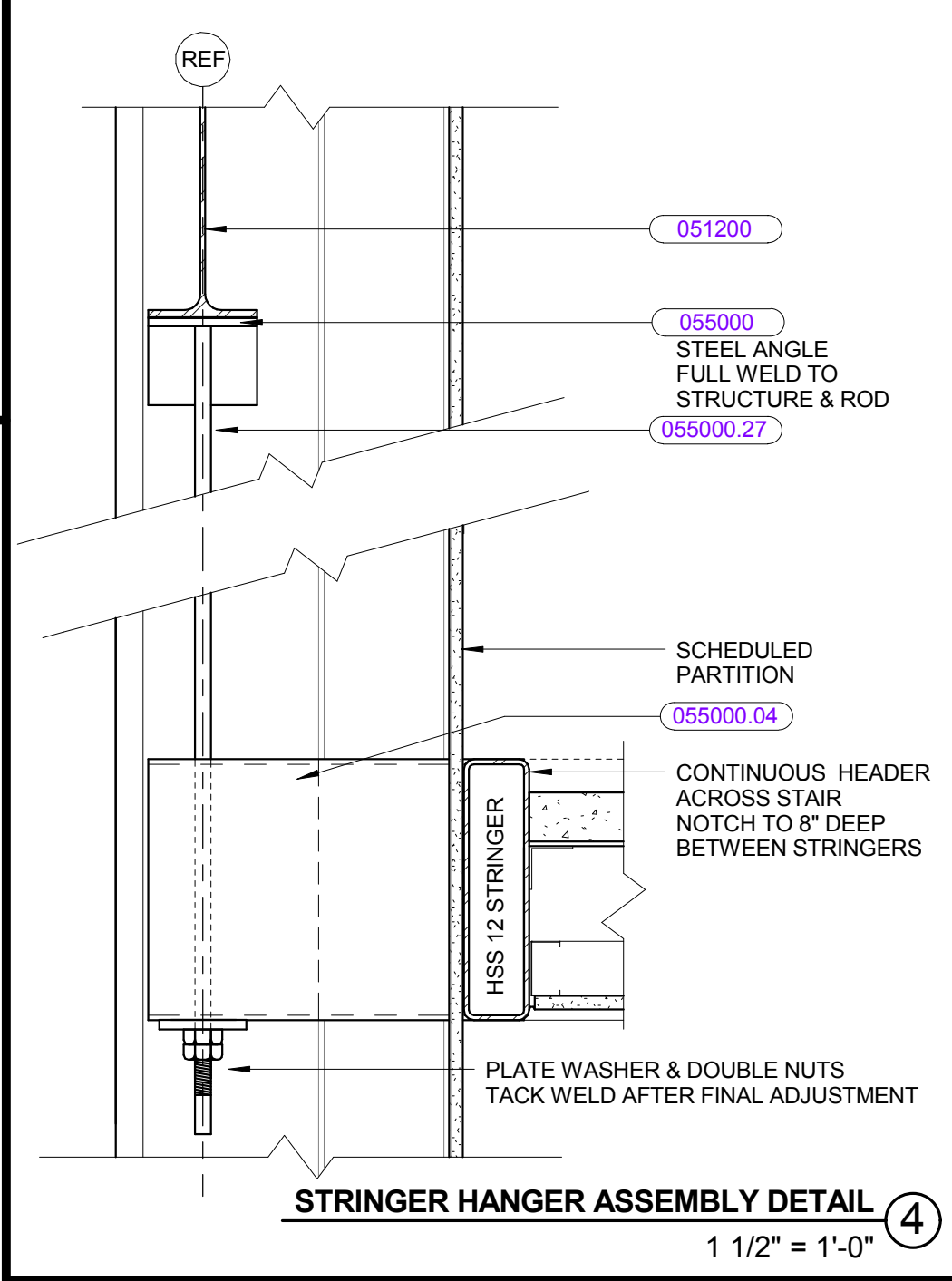

STRINGER HANGER ASSEMBLY DETAIL 4
1 1/2" = 1'-0"

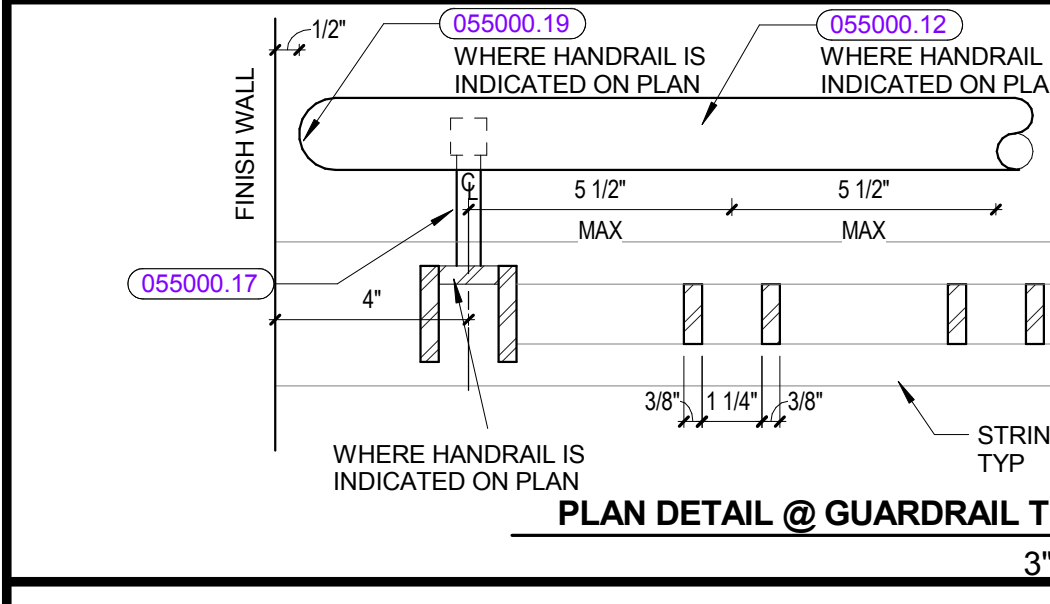

PLAN DETAIL @ GUARDRAIL TERMINATION 5D
3" = 1'-0"

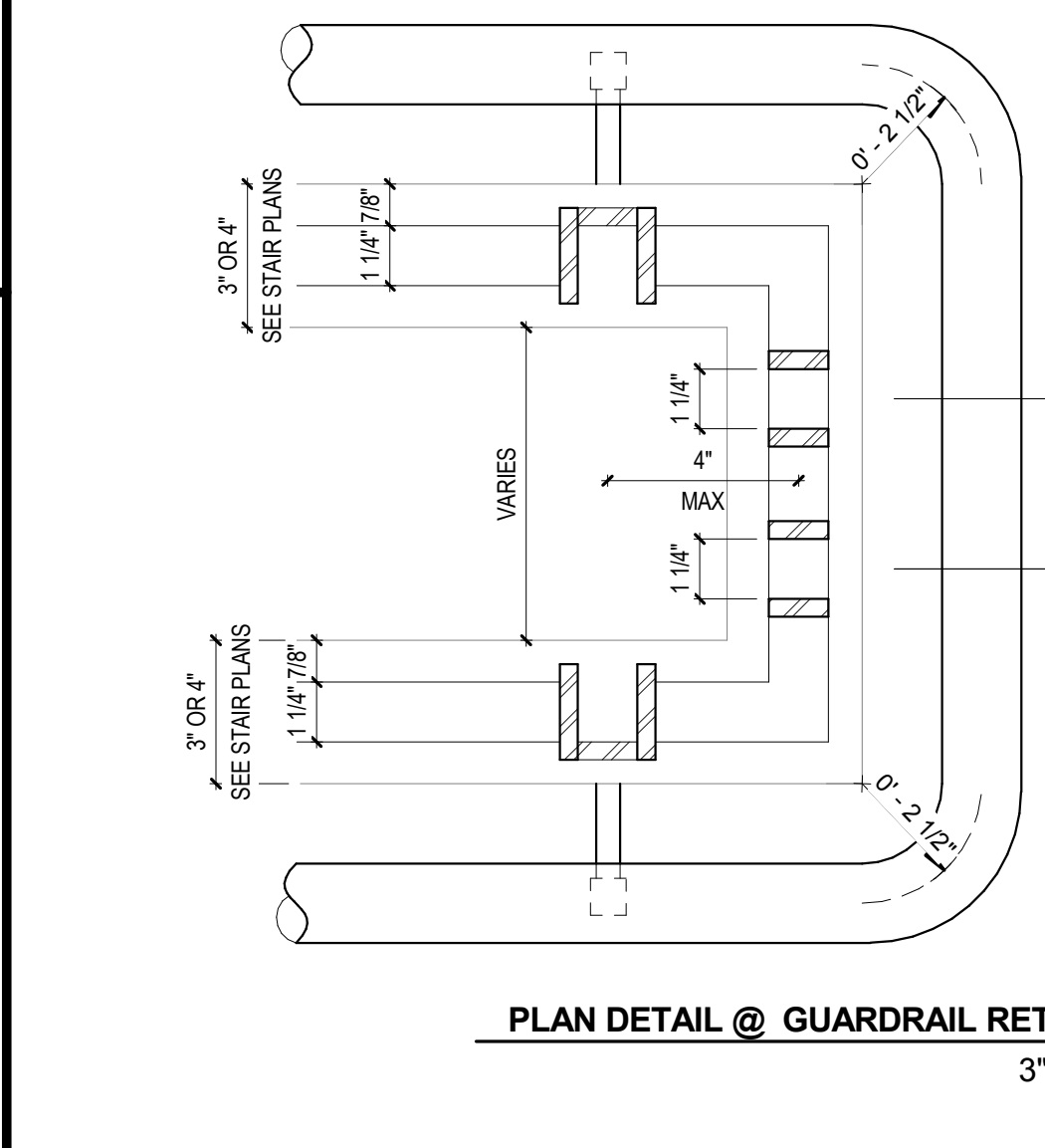

PLAN DETAIL @ GUARDRAIL RETURN 2 5E
3" = 1'-0"

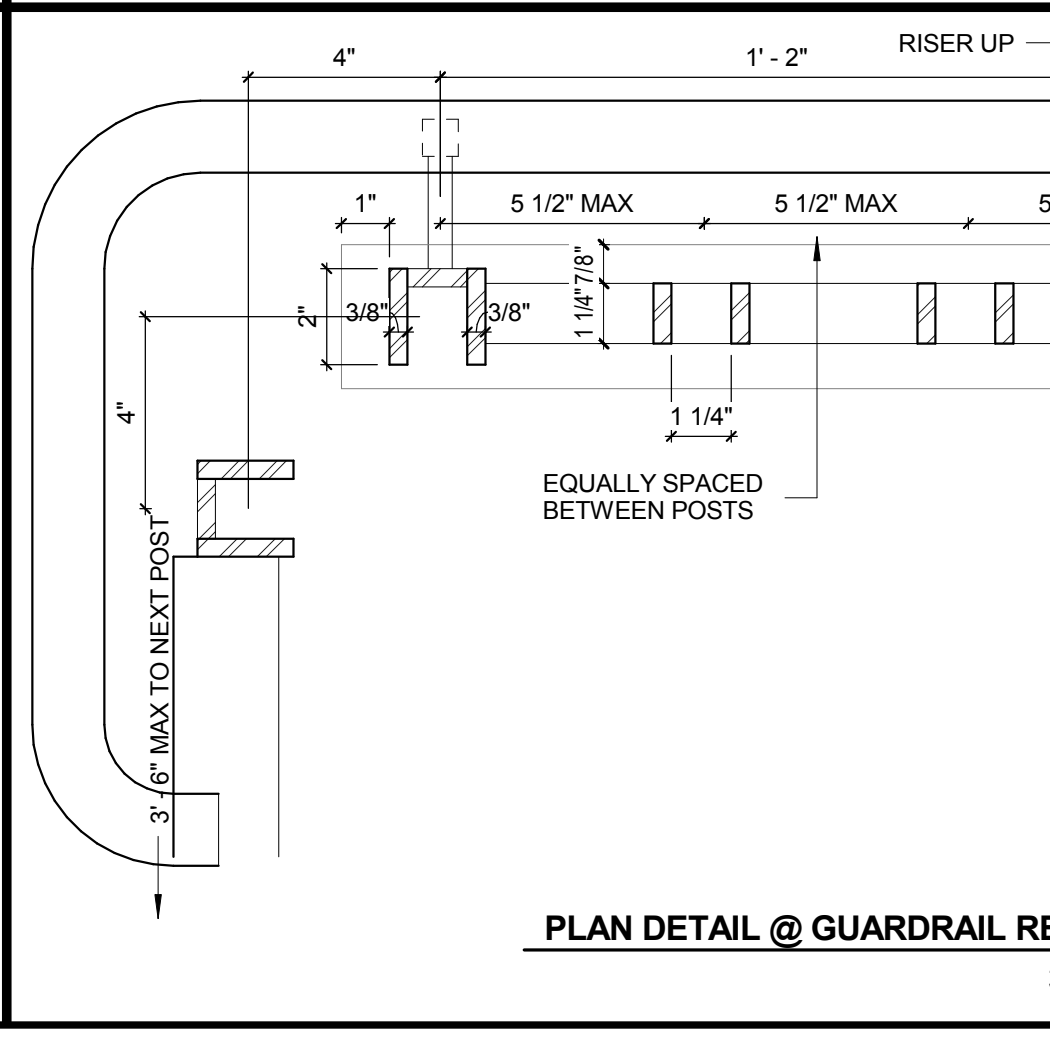

PLAN DETAIL @ GUARDRAIL RETURN 1 5F
3" = 1'-0"

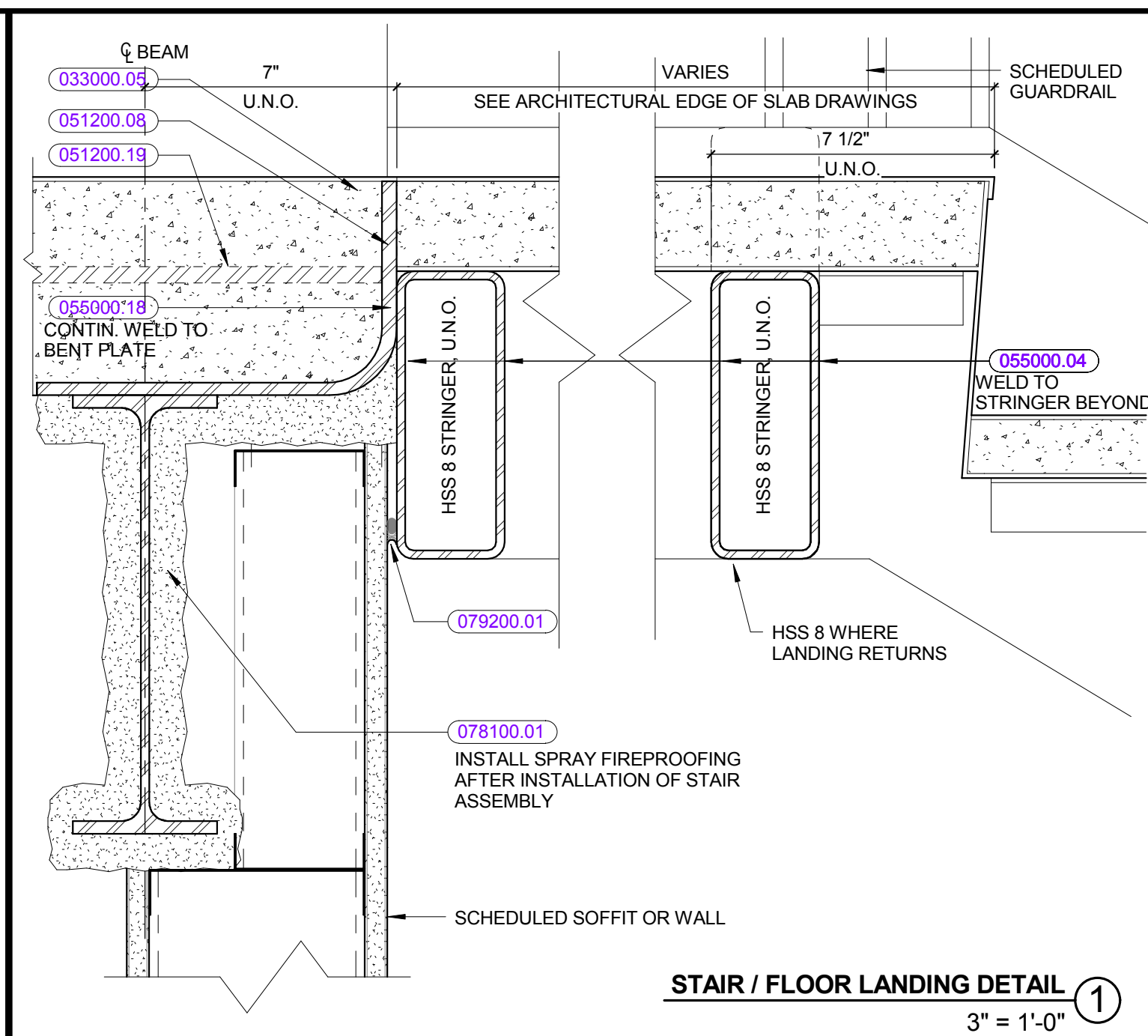

STAIR / FLOOR LANDING DETAIL 1
3" = 1'-0"

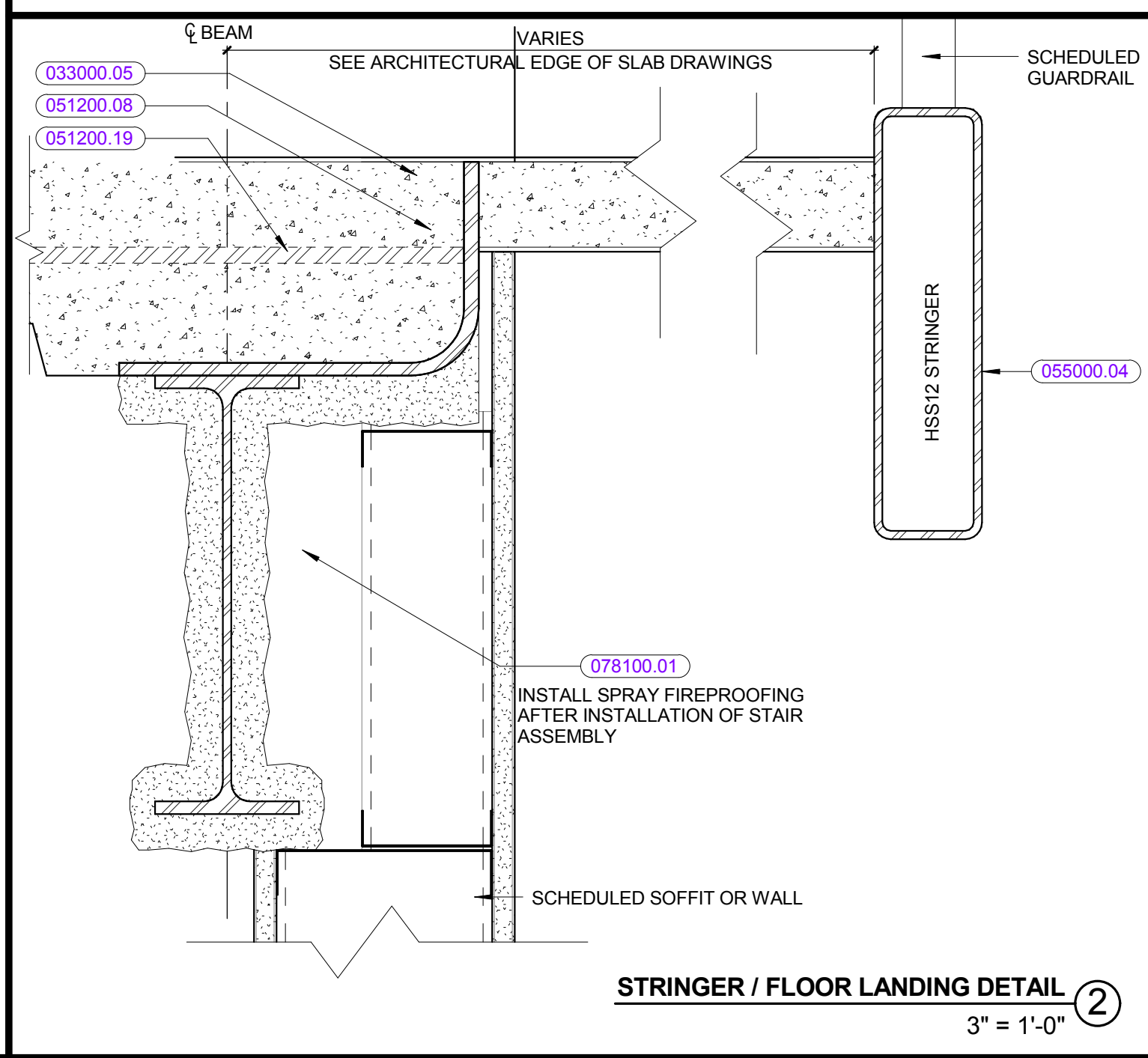

STRINGER / FLOOR LANDING DETAIL 2
3" = 1'-0"

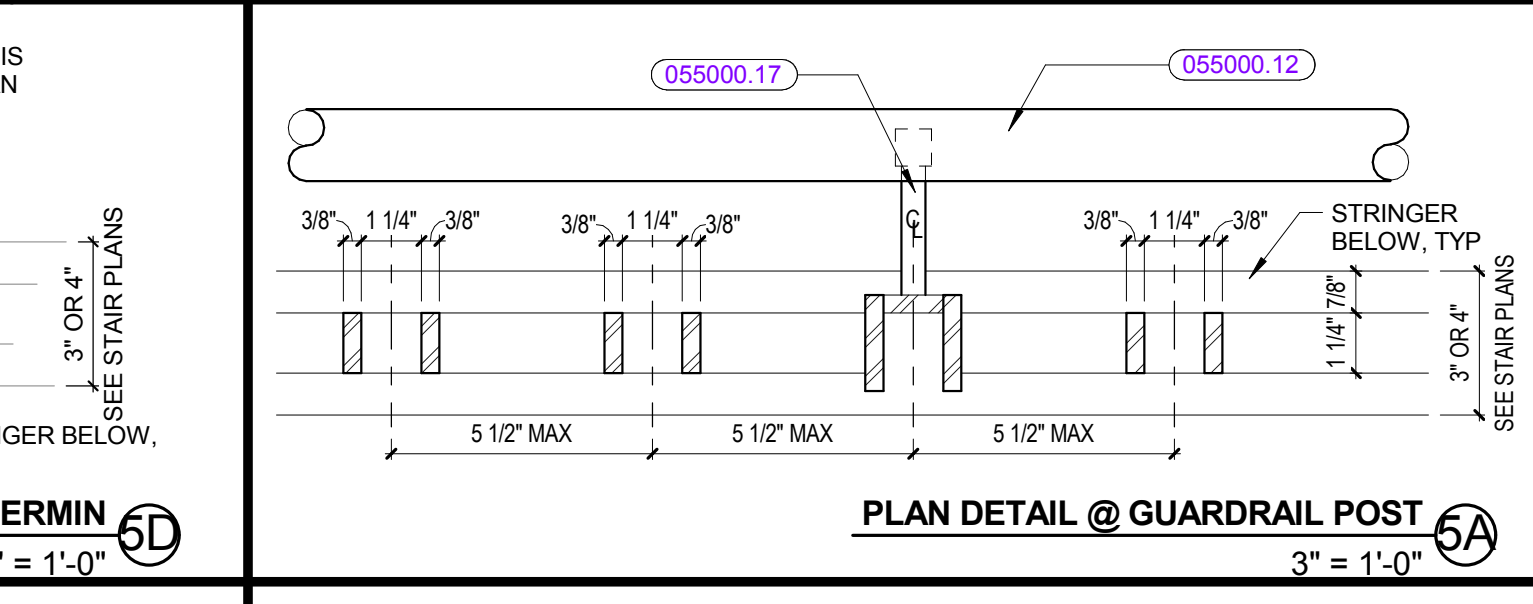

PLAN DETAIL @ GUARDRAIL POST 5A
3" = 1'-0"

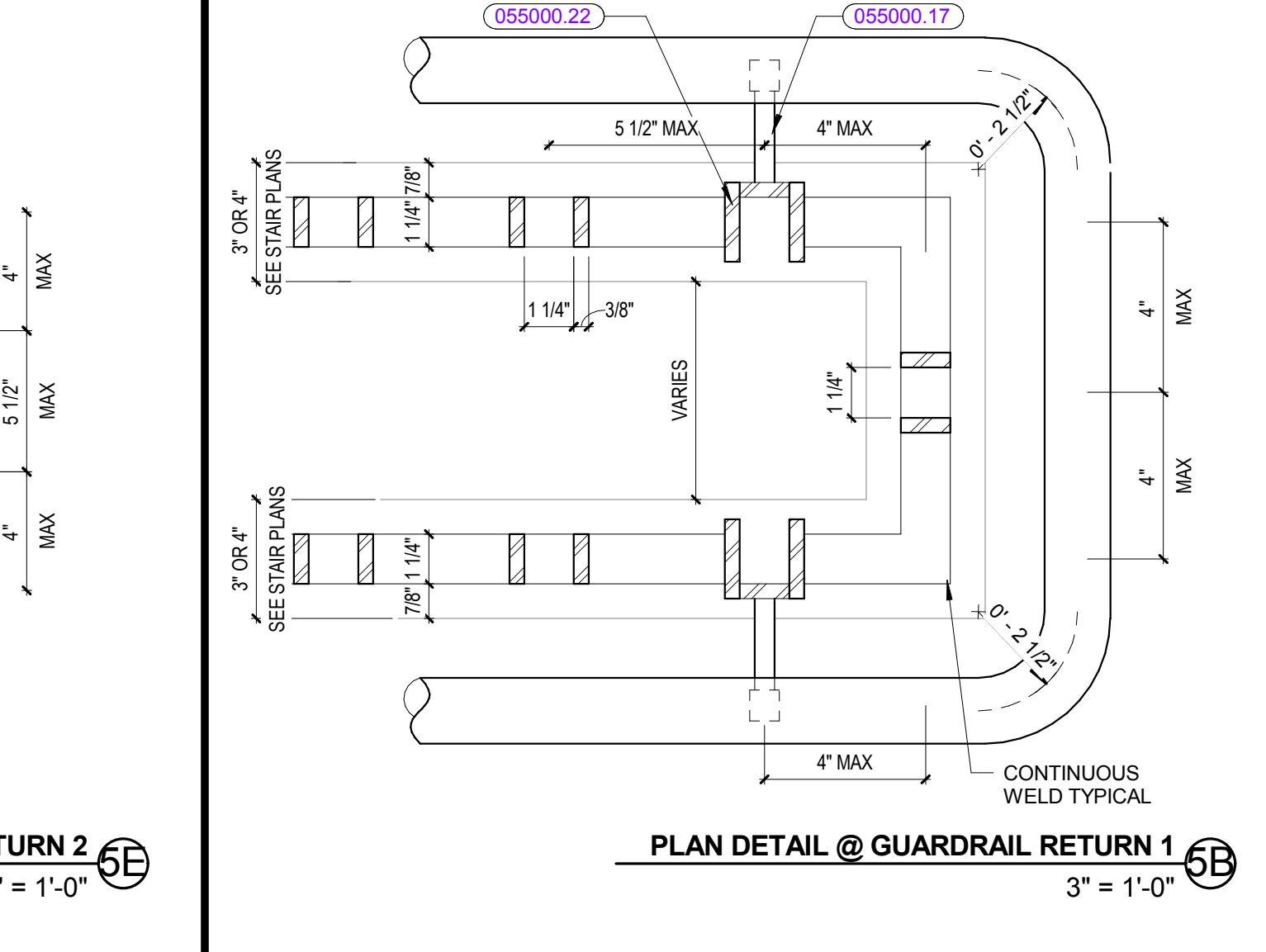

PLAN DETAIL @ GUARDRAIL RETURN 1 5B
3" = 1'-0"

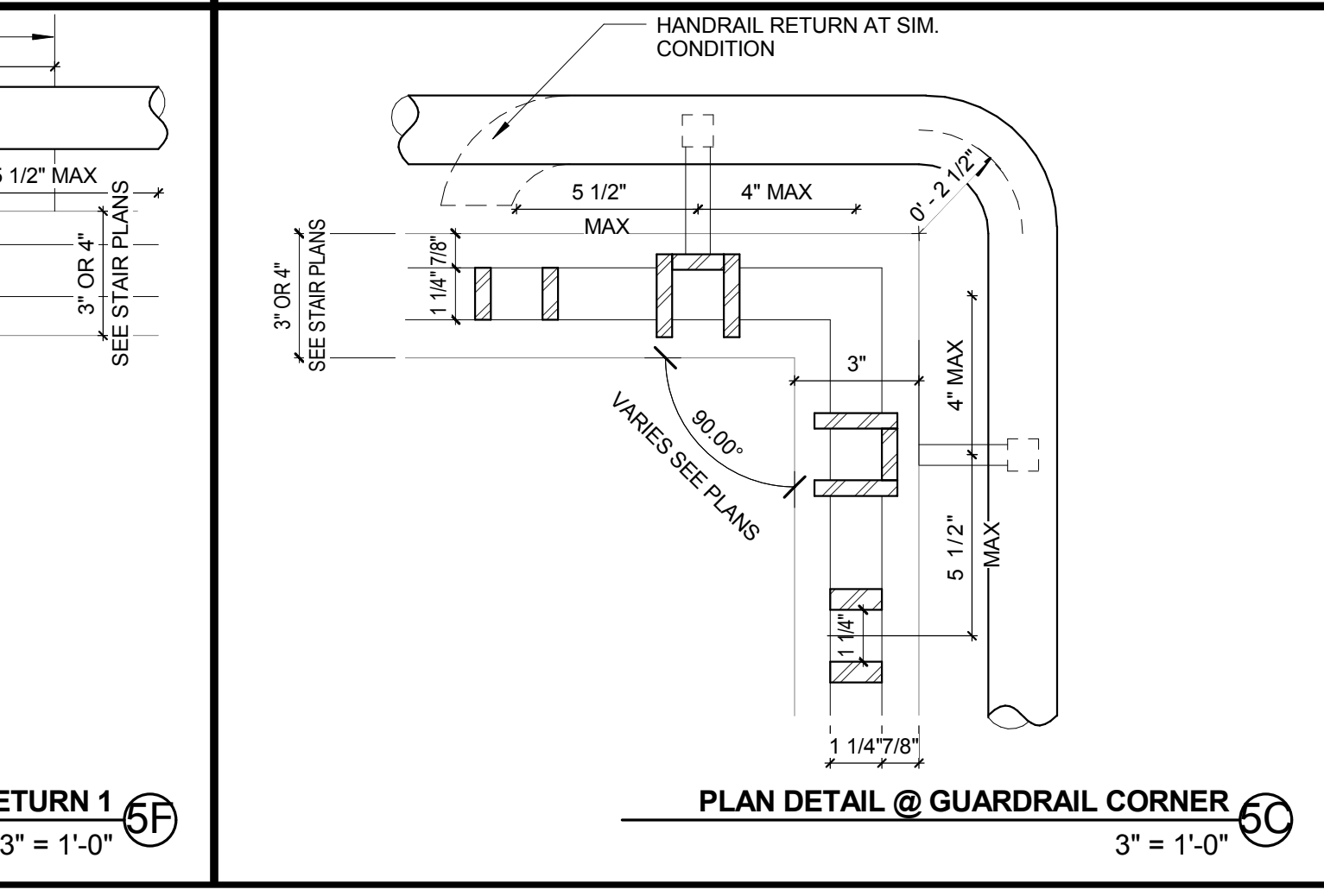

PLAN DETAIL @ GUARDRAIL CORNER 5C
3" = 1'-0"

STAIR DETAIL GENERAL NOTES
 1) ALL EDGES OF STEEL BARS SHALL BE BEASED
 2) ALL WELDS SHALL BE NEAT AND GROUND SMOOTH PRIOR TO APPLYING FINISH
 3) ALL EXPOSED METAL COMPONENTS SHALL RECEIVE HIGH PERFORMANCE PAINT FINISH (BY.....) UNLESS OTHERWISE NOTED
 4)

KEYNOTE LIST

- 033000.05 CONCRETE SLAB ON METAL DECK
- 033000.10 CONCRETE FILL
- 033650.02 POLISHED INTEGRAL COLORED CONCRETE
- 051200.08 STRUCTURAL STEEL FRAMING
- 051200.08 STEEL BENT PLATE
- 051200.19 STEEL REBAR
- 055000.04 METAL FABRICATIONS
- 055000.04 STEEL TUBE
- 055000.05 STEEL CLIP ANGLE
- 055000.12 1-1/4" NOMINAL (1.680" O.D.) STEEL PIPE
- 055000.13 1-1/2" NOMINAL (1.900" O.D.) STEEL PIPE
- 055000.17 HANDRAIL MOUNTING BRACKET WELDED TO POST
- 055000.18 STEEL PAN STAIR CONSTRUCTION
- 055000.19 SEMI-SPHERICAL PIPE-RAIL BULLET CAP
- 055000.20 STEEL BAR
- 055000.21 STEEL PLATE
- 055000.22 1-1/2" X 1" STEEL POST
- 055000.24 STEEL CLOSURE PLATE
- 055000.27 HANGER ROD AND NUT, SECURE TO STRUCTURE
- 055000.29 EXPANSION ANCHORS(S) AS NECESSARY
- 055000.30 ATTACHMENT SCREW(S) AS NECESSARY
- 055000.67 STAINLESS STEEL HANDRAIL
- 061000.15 CONTINUOUS WOOD BLOCKING, SIZE AS REQUIRED
- 078100.01 SPRAYED FIREPROOFING
- 078200.01 INTERIOR SEALANT AND BACKEROD
- 096500.02 RUBBER STAIR TREADS AND RISERS
- 096500.03 RUBBER STAIR NOSING

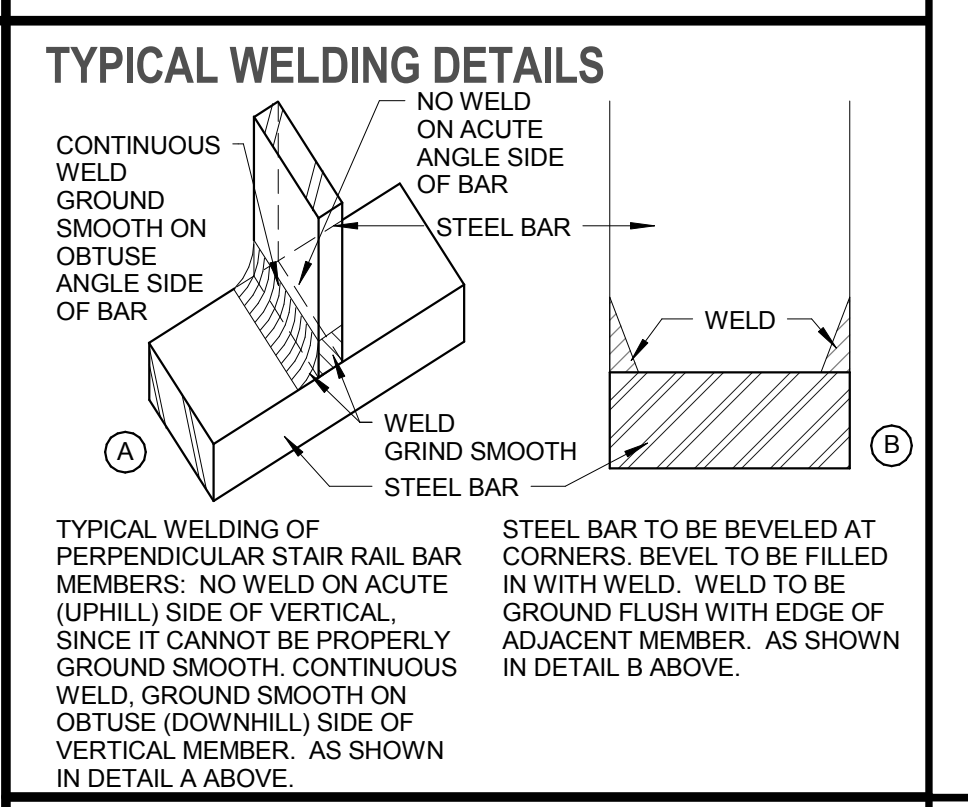

TYPICAL WELDING DETAILS

CONTINUOUS WELD
GROUND SMOOTH ON OBTUSE ANGLE SIDE OF BAR

WELD ON ACUTE ANGLE SIDE OF BAR

WELD SMOOTH ON OBTUSE ANGLE SIDE OF BAR

STEEL BAR TO BE BEVELED AT CORNERS. BEVEL TO BE FILLED IN WITH WELD. WELD TO BE GROUND FLUSH WITH EDGE OF ADJACENT MEMBER. AS SHOWN IN DETAIL A ABOVE.

TYPICAL HANDRAIL BRACKET DETAILS

GENERAL HANDRAIL NOTES:
 (a) NO TOLERANCE IS ALLOWED WITH THIS DIMENSION. THE GAP BETWEEN THE HANDRAIL AND THE FINISH SURFACE TO POST MUST BE EXACTLY 1/16". (REF. 521 CMR MASS 27.4.7)

(b) POST MOUNT DETAIL IS THE SAME AS WALL MOUNT DETAIL EXCEPT THAT WALL PLATE AND ANCHOR BOLTS ARE OMITTED. WELD STEEL PLATE FULLY TO VERTICAL POST OR GUARDRAIL.

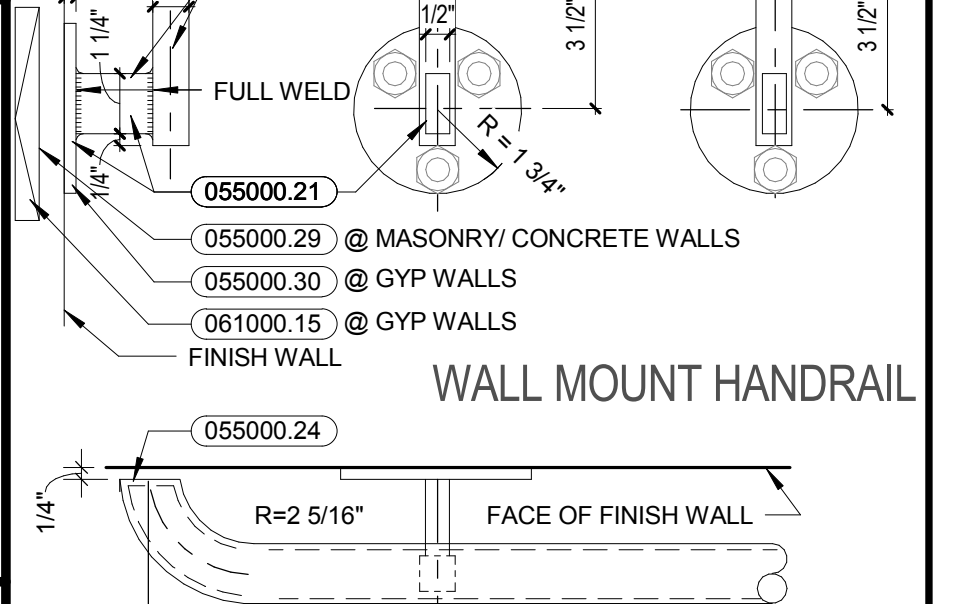

WALL MOUNT HANDRAIL

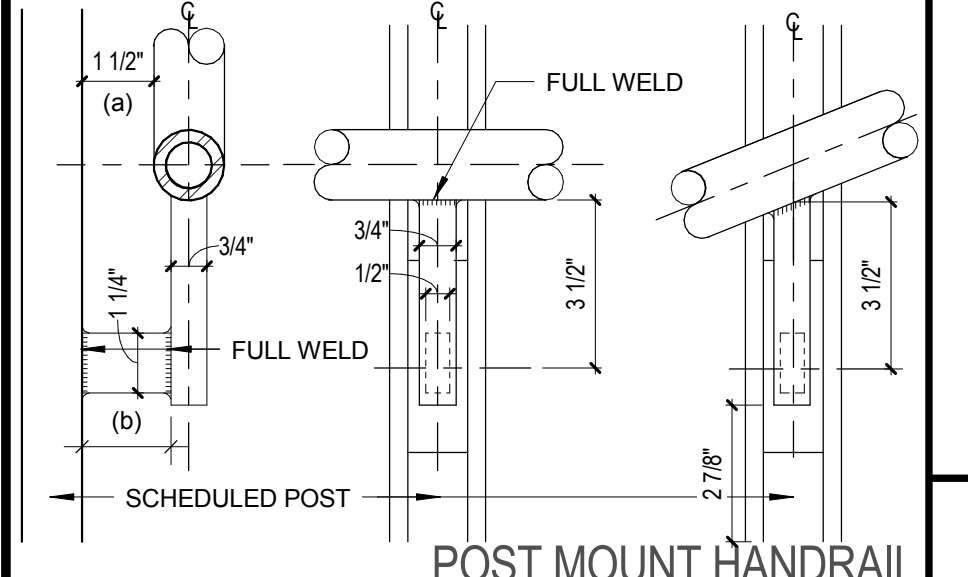

HANDRAIL MOUNT @ TERMINATION

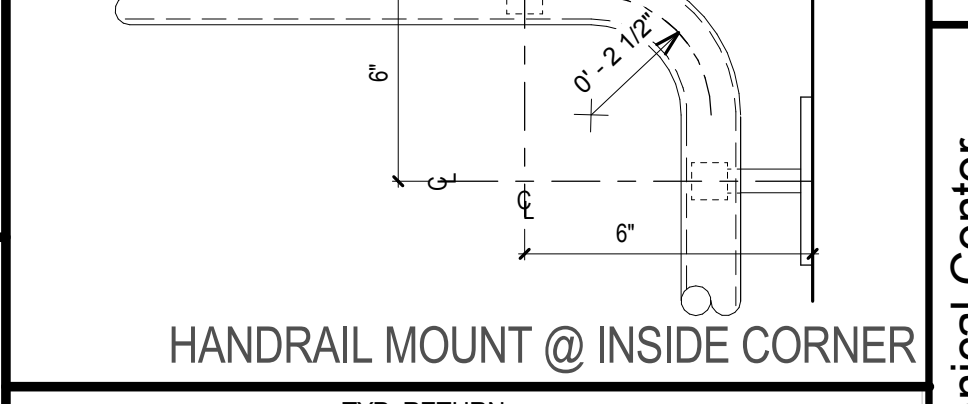

POST MOUNT HANDRAIL

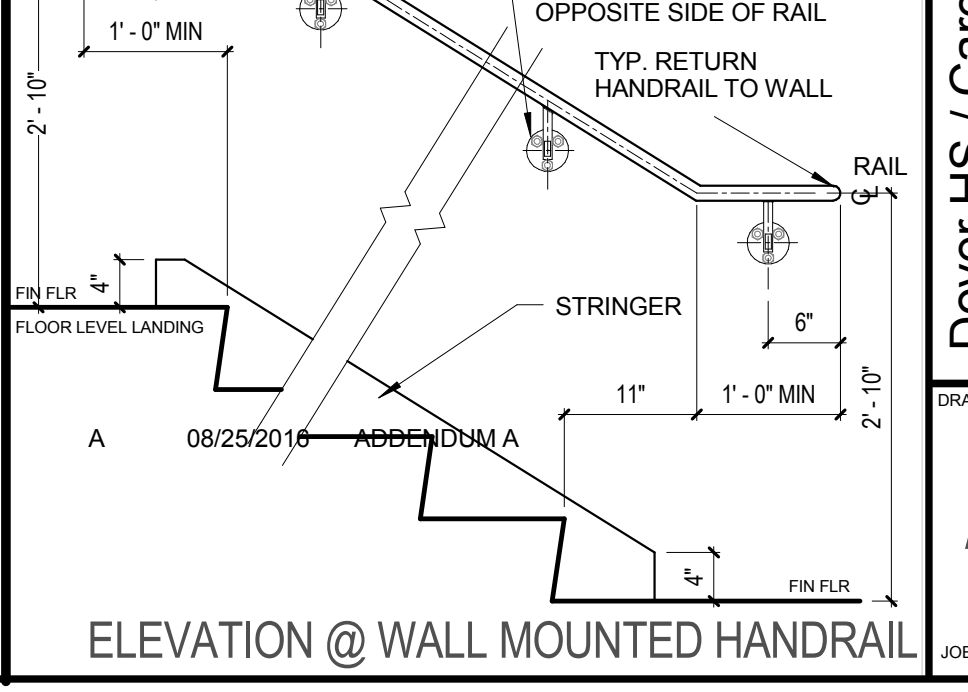

HANDRAIL MOUNT @ INSIDE CORNER

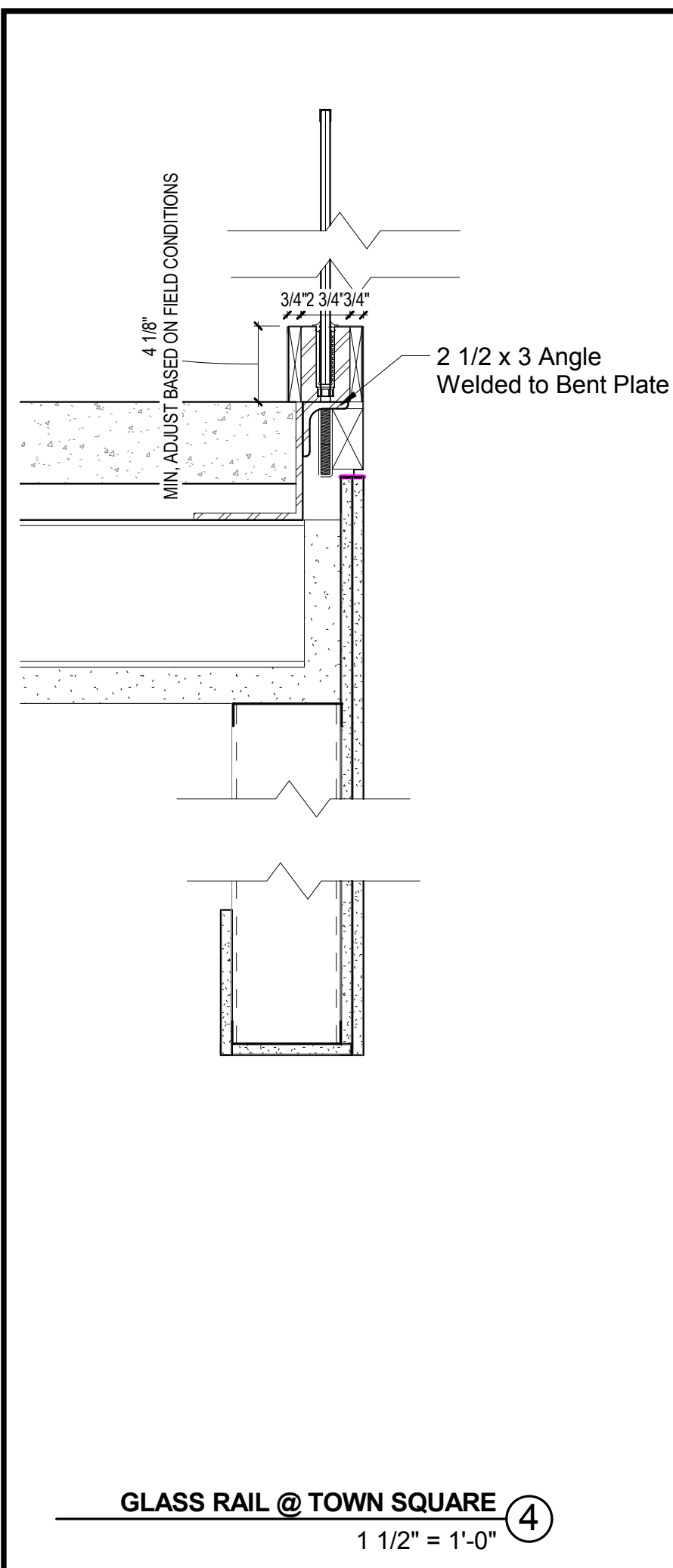

GLASS RAIL @ TOWN SQUARE ④
 1 1/2" = 1'-0"

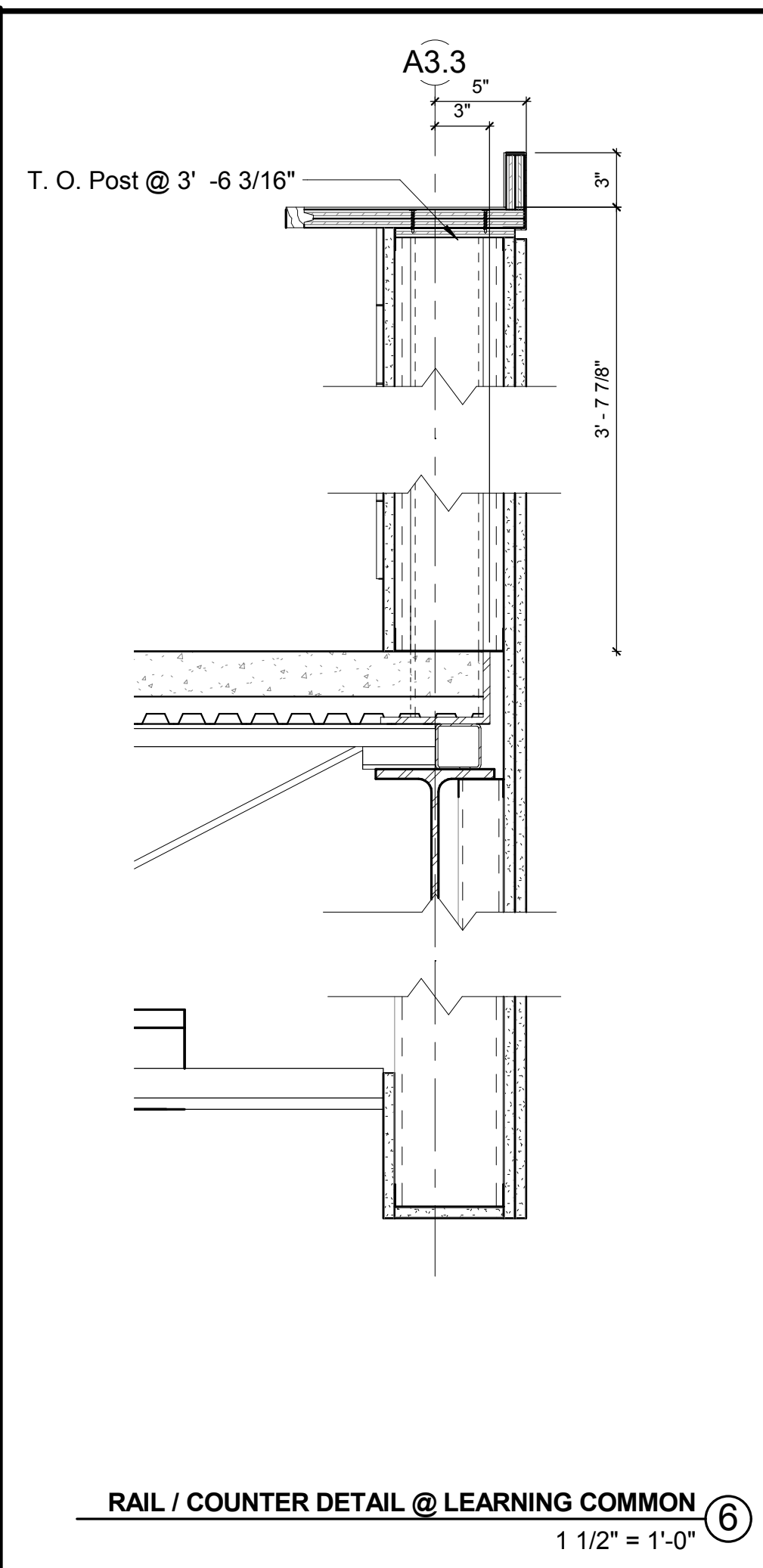

RAIL / COUNTER DETAIL @ LEARNING COMMON ⑥
 1 1/2" = 1'-0"

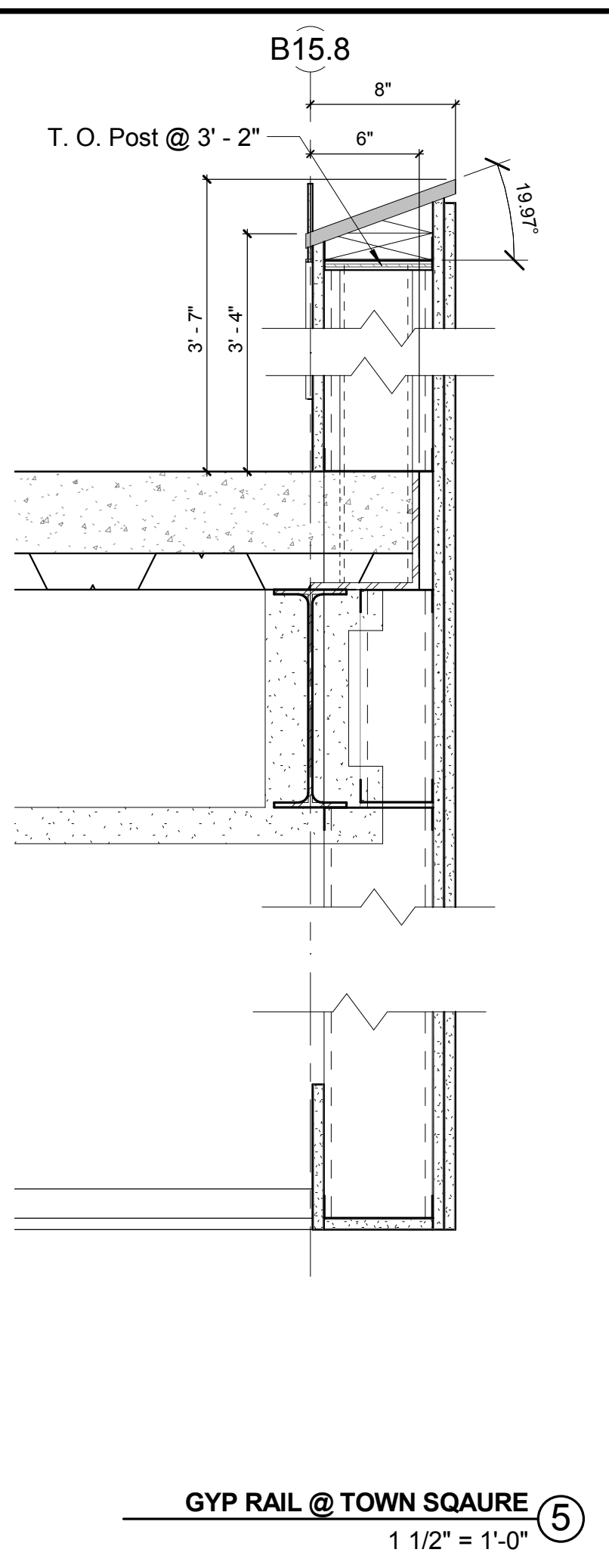

GYP RAIL @ TOWN SQUARE ⑤
 1 1/2" = 1'-0"

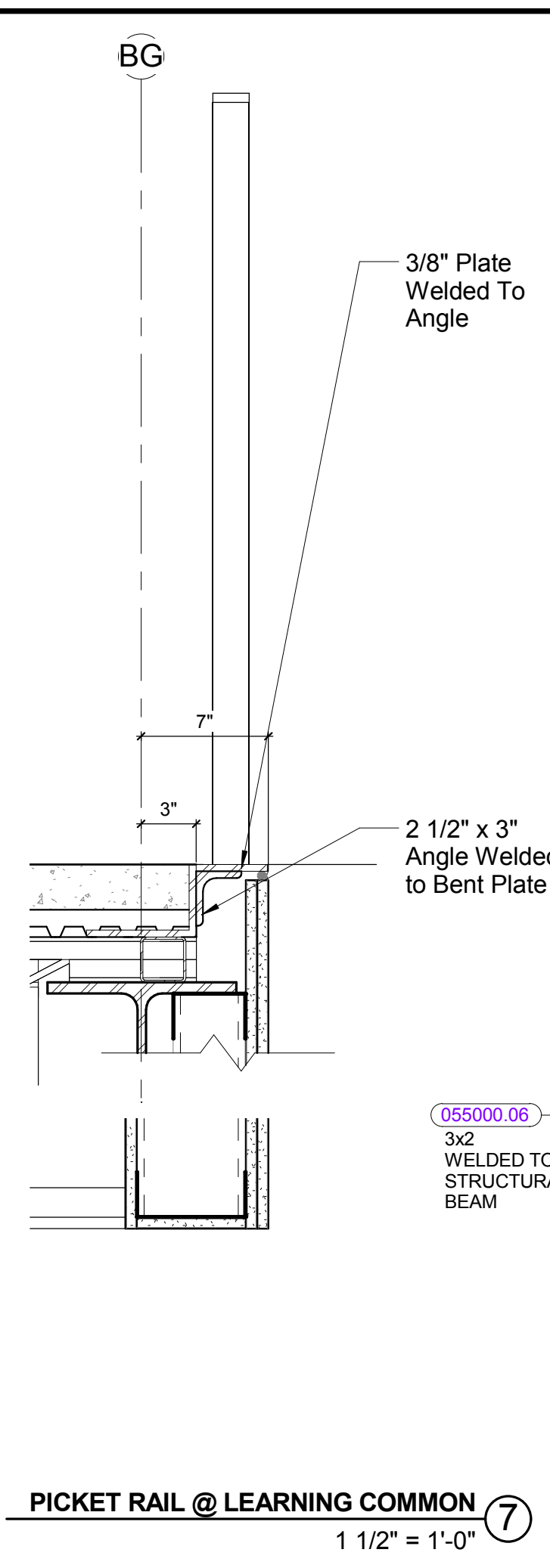

PICKET RAIL @ LEARNING COMMON ⑦
 1 1/2" = 1'-0"

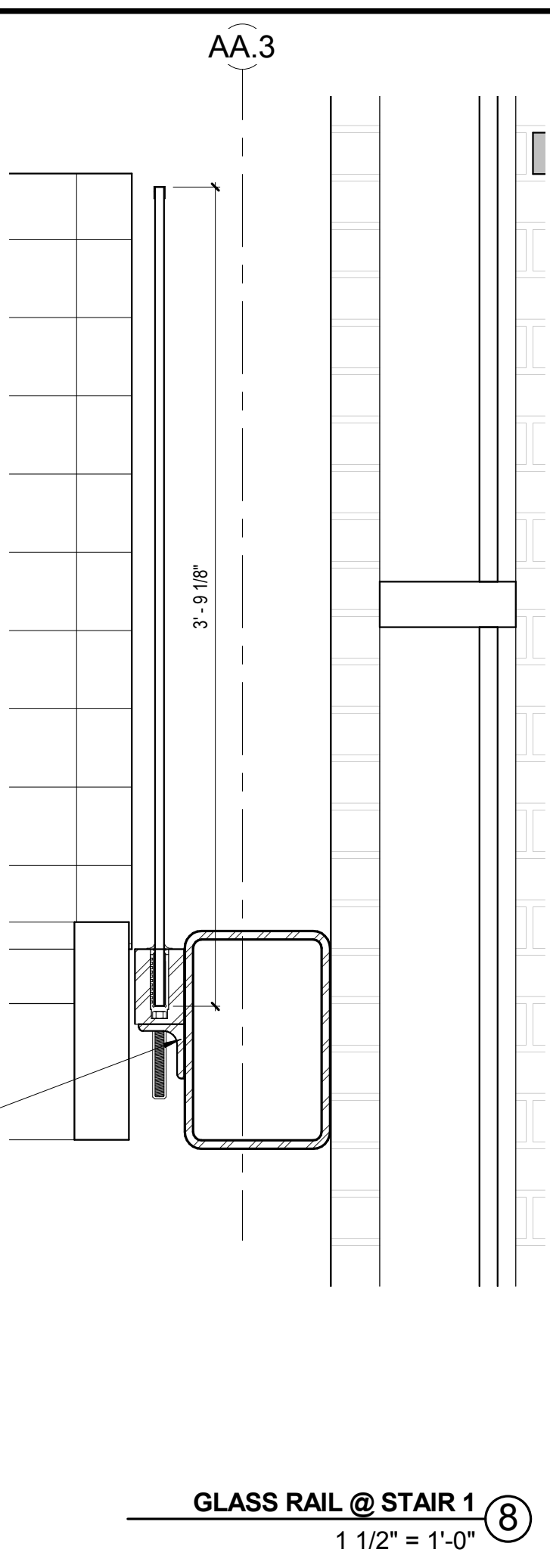

GLASS RAIL @ STAIR 1 ⑧
 1 1/2" = 1'-0"

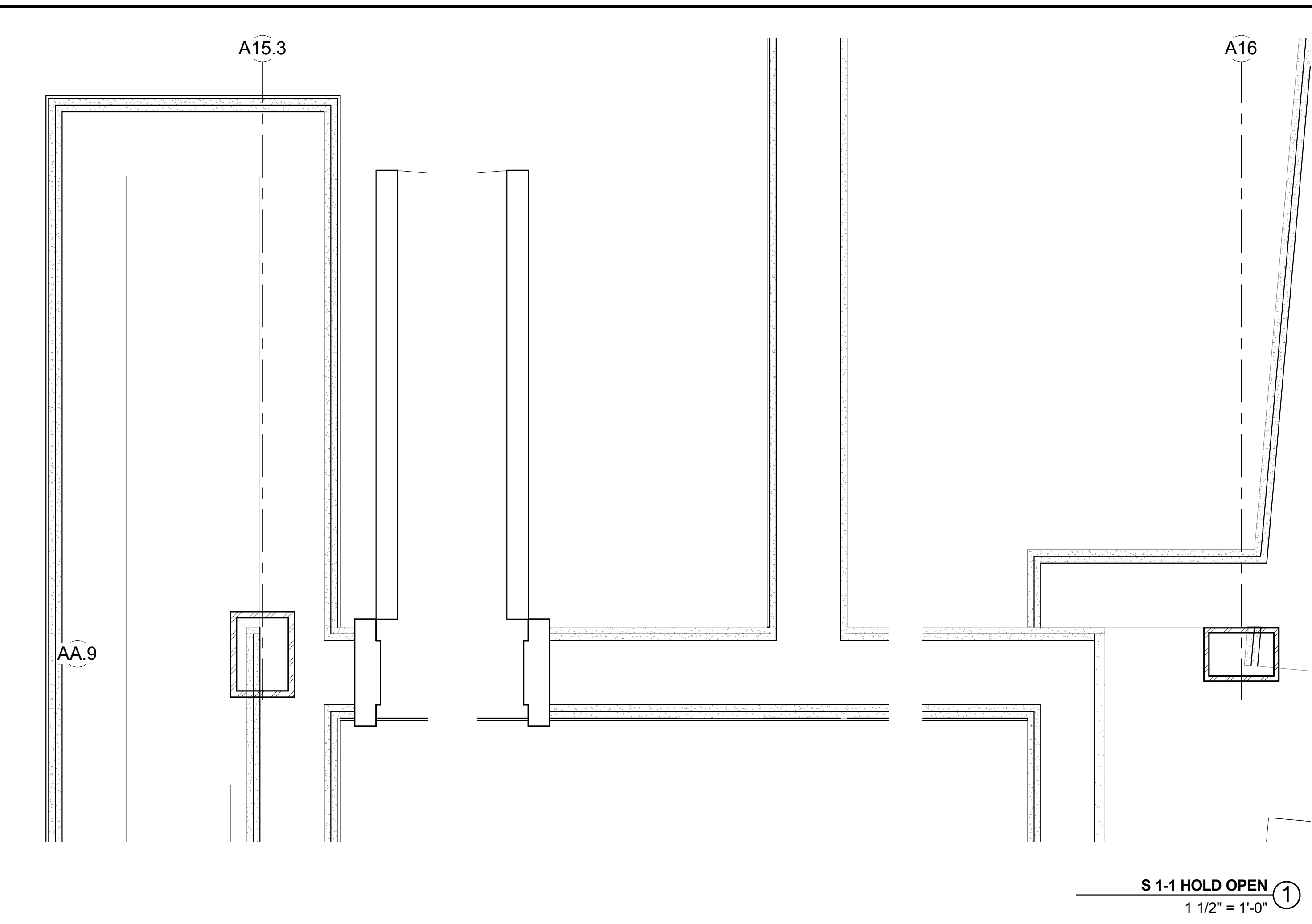

S 1-1 HOLD OPEN ①
 1 1/2" = 1'-0"

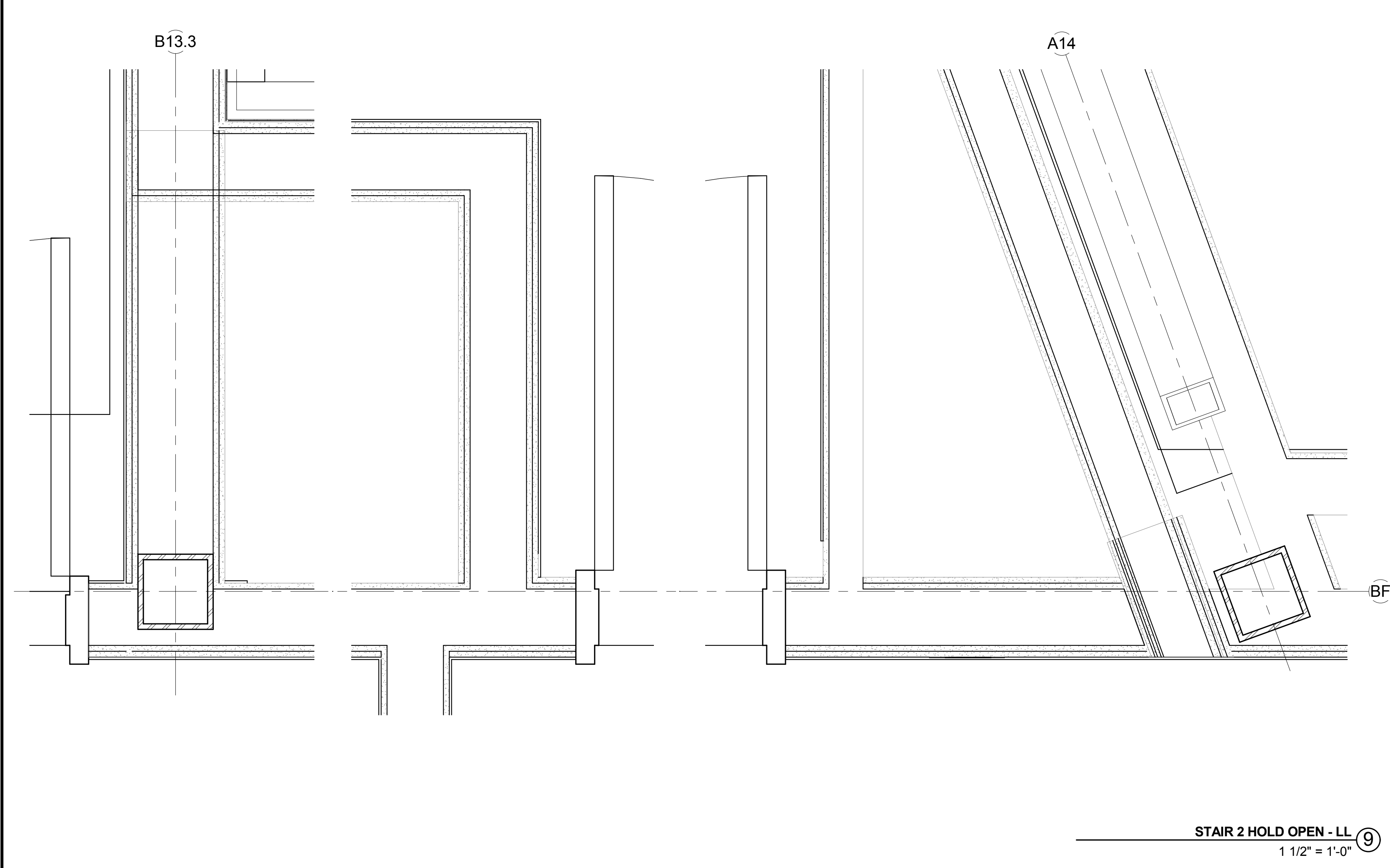

STAIR 2 HOLD OPEN - LL ⑨
 1 1/2" = 1'-0"

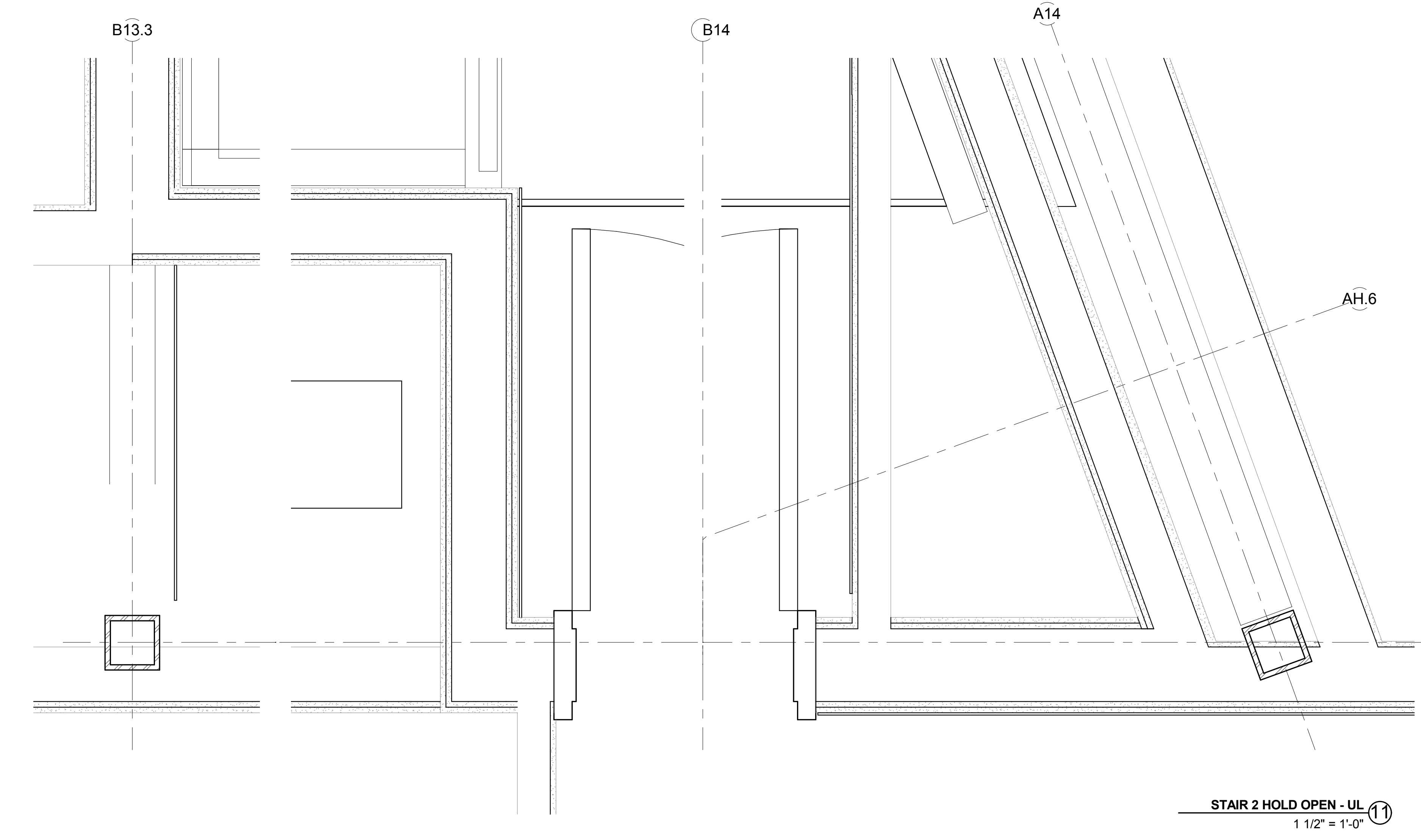

STAIR 2 HOLD OPEN - UL ⑪
 1 1/2" = 1'-0"

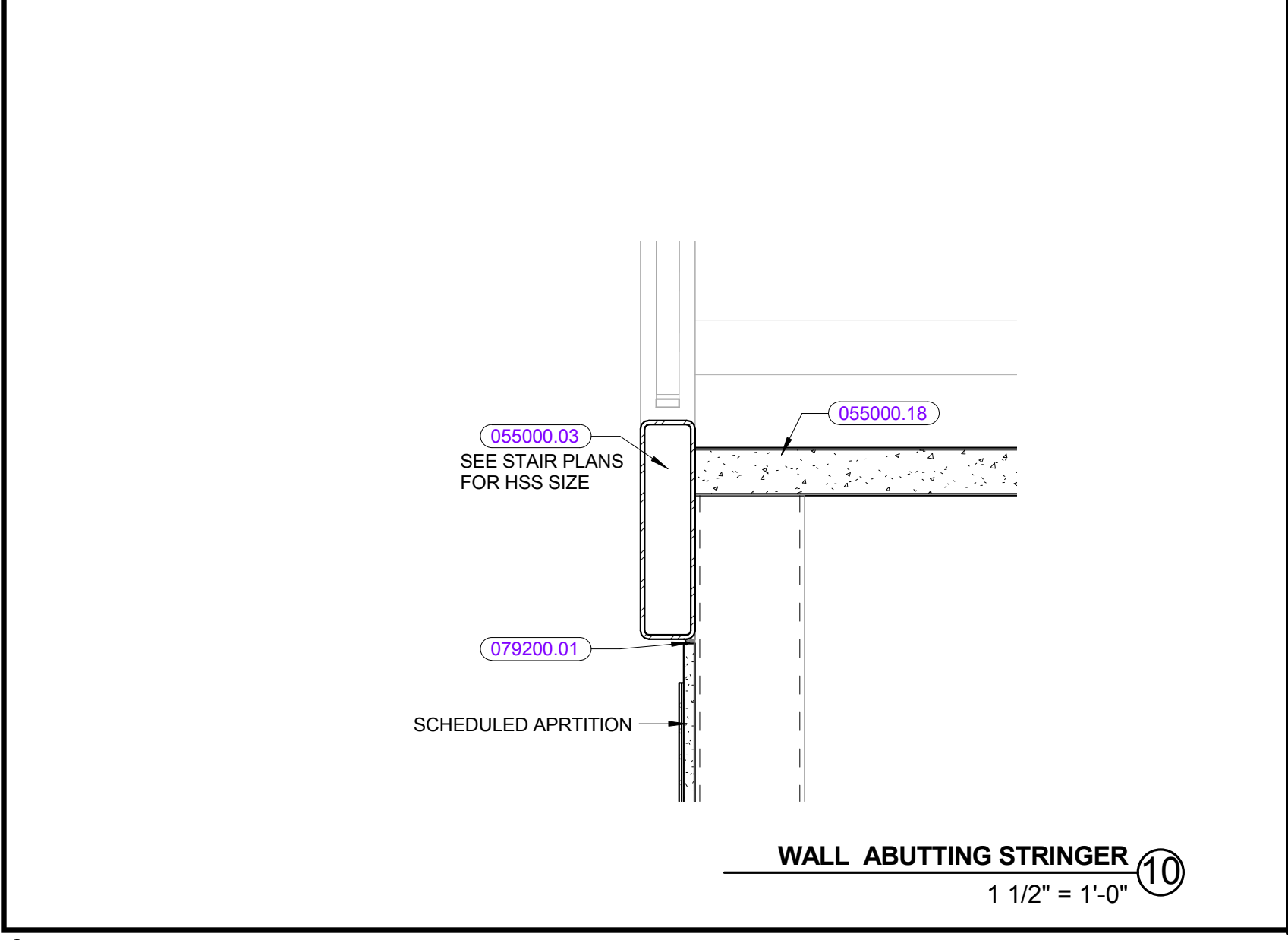

WALL ABUTTING STRINGER ⑩
 1 1/2" = 1'-0"

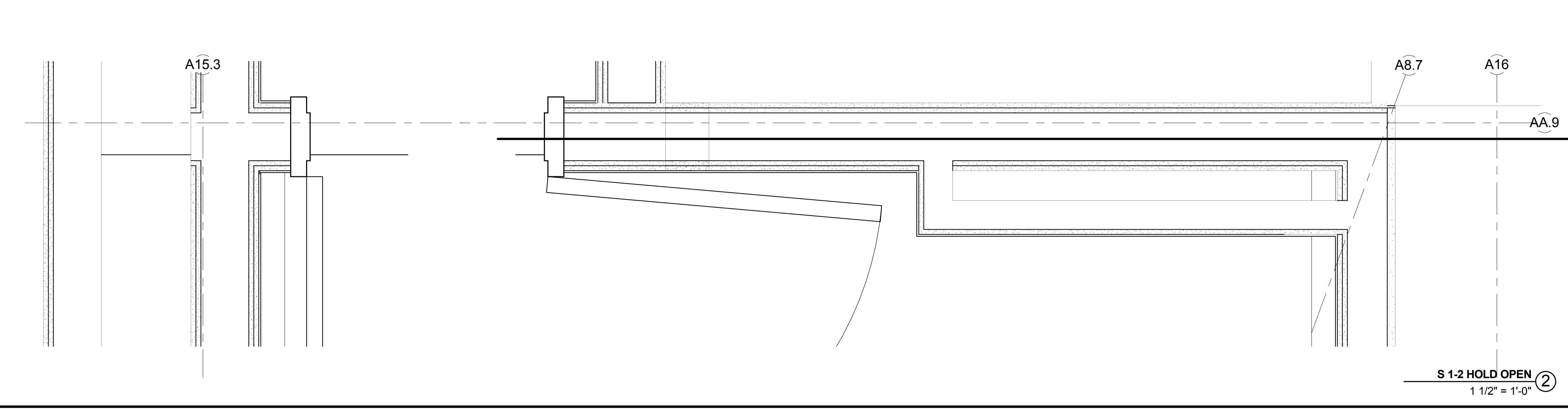

S 1-2 HOLD OPEN ②
 1 1/2" = 1'-0"

KEYNOTE LIST

055000.03	12" STEEL TUBE STRINGER
055000.06	CONTINUOUS STEEL ANGLE
055000.18	STEEL PAN STAIR CONSTRUCTION
079200.01	INTERIOR SEALANT AND BACKEROD

REVISIONS NO.	DATE	REMARKS	BY

100% CONFORMED SET - FOR CONSTRUCTION
 9/12/2016

Dover HS / Career Technical Center
 25 Alumni Drive, Dover, NH
Stair & Railing Details
 SCALE: 1 1/2" = 1'-0"
 DRAWN BY: CO
 CHECKED BY: C
 DRAWING NUMBER
A10.10
 JOB NUMBER 40114

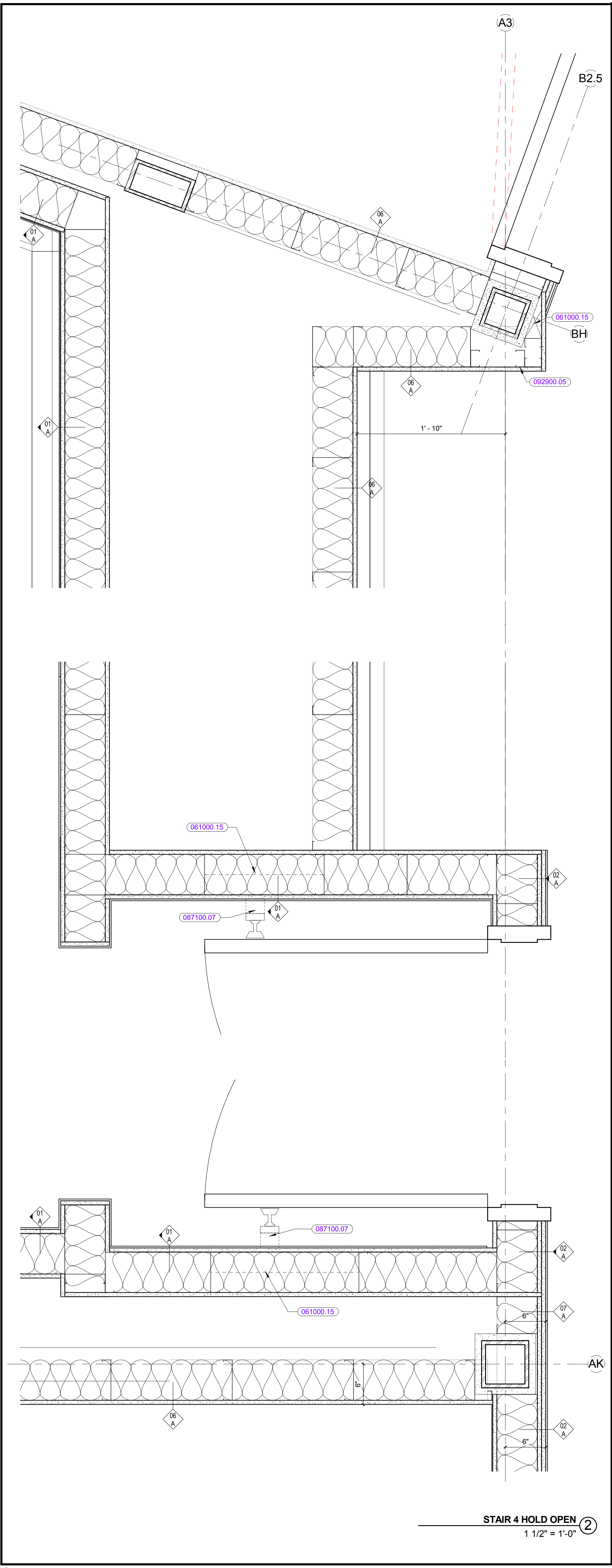

STAIR 4 HOLD OPEN ②
1 1/2" = 1'-0"

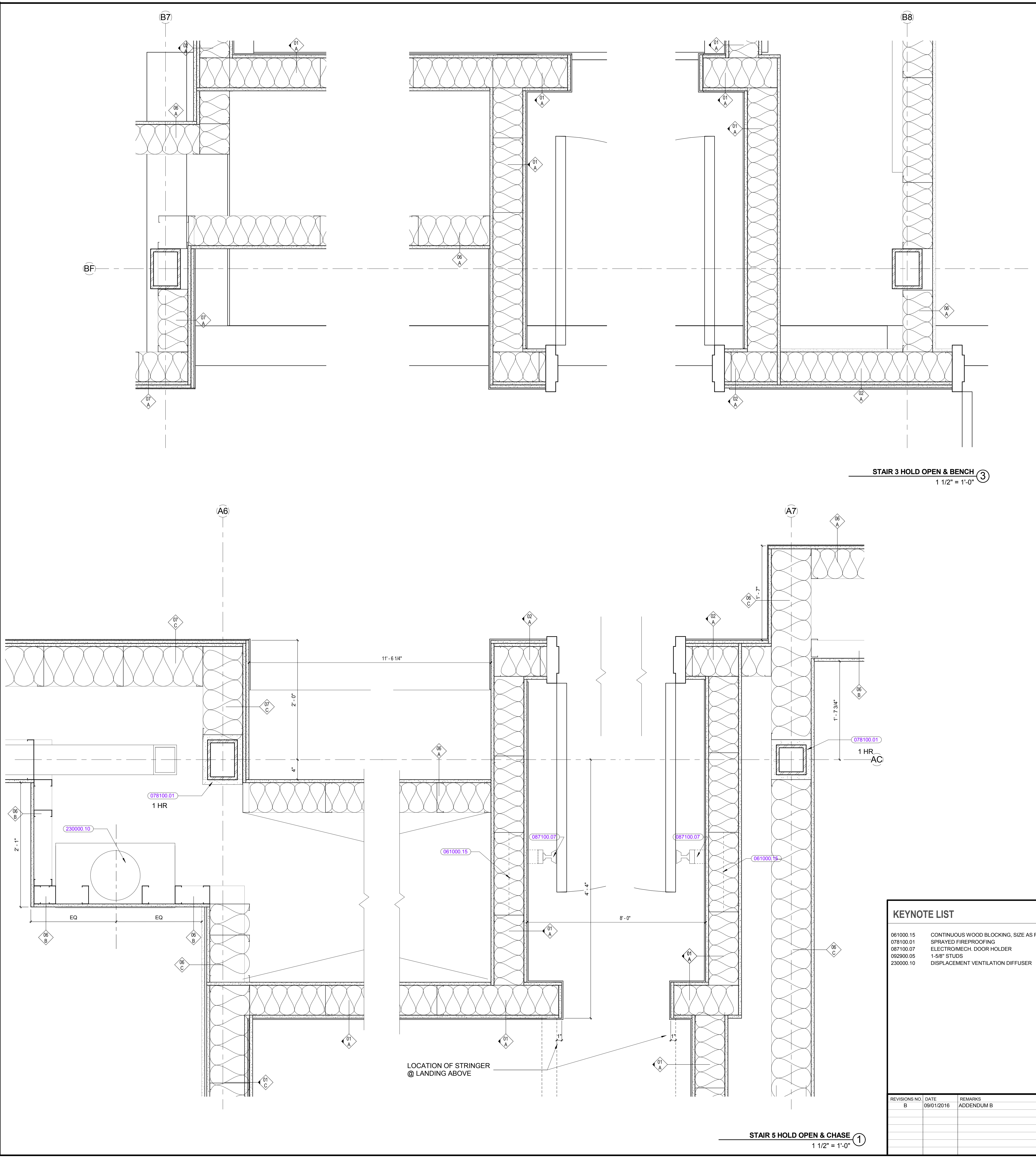

STAIR 3 HOLD OPEN & BENCH ③
1 1/2" = 1'-0"

STAIR 5 HOLD OPEN & CHASE ①
1 1/2" = 1'-0"

KEYNOTE LIST

061000.15	CONTINUOUS WOOD BLOCKING, SIZE AS REQUIRED
078100.01	SPRANED FIREPROOFING
087100.07	ELECTROMECH. DOOR HOLDER
092900.05	1-5/8" STUDS
230000.10	DISPLACEMENT VENTILATION DIFFUSER

REVISIONS NO.	DATE	REMARKS	BY
B	09/01/2016	ADDENDUM B	

A10.11

©COPYRIGHT HM FH ARCHITECTS, INC.

GENERAL NOTES-TOILET PLANS

- 1) TOILET PLAN GENERAL NOTES, LEGEND & ABBREVIATIONS APPLY TO THE A11 SERIES SHEETS.
- 2) CONTRACTOR SHALL CONFIRM ALL FIXTURE MOUNTING DIMENSIONS & MANEUVERING CLEARANCES WITH THE APPLICABLE ACCESSIBILITY CODES IN THE JURISDICTION OF THIS PROJECT. REPORT ANY DISCREPANCIES TO ARCHITECT PRIOR TO INSTALLATION.
- 3) PROVIDE CONCEALED BLOCKING IN ALL PARTITIONS TO ACCOMMODATE FIXTURE AND ACCESSORY INSTALLATION. BLOCKING SHALL BE INSTALLED UNDER SEC. 09100 & 09200 AS REQUIRED.
- 4) ALL FLUSH CONTROLS SHALL BE MOUNTED ON THE WIDE SIDE OF THE WATER CLOSET, NOT THE WALL SIDE.
- 5) URINAL SCREENS ADJACENT TO ACCESSIBLE URINALS MUST NOT EXTEND BEYOND THE RIM OF THE URINAL U.O. VERIFY DIMENSIONS IN THE FIELD PRIOR TO FABRICATING URINAL SCREEN.
- 6) AT LOCATIONS WHERE FIXTURES AND/OR ACCESSORIES ARE INDICATED TO BE PROVIDED BY THE OWNER, THE CONTRACTOR SHALL PROVIDE NECESSARY CONCEALED BLOCKING FOR FUTURE INSTALLATION OF SAID FIXTURES. COORDINATE WITH OWNER PRIOR TO PROCEEDING.
- 7) INSULATE PIPES ON ALL SINKS THROUGHOUT.
- 8) DO NOT MOUNT ANY TOILET ACCESSORIES ABOVE THE GRAB BARS.
- 9) AT ACCESSIBLE WATERCLOSETS, DO NOT PROVIDE SPRING MOUNTED TOILET SEATS TO RETURN THEM TO THE LIFTED POSITION.

KEYNOTE LIST

066400.01	FIBER REINFORCED PLASTIC PANELS
063000.03	THIN SET CERAMIC WALL TILE
102100	COMPARTMENTS AND CUBICLES
102800	TOILET ACCESSORIES
220000	Division 22 - Plumbing
220000.04	HOSE BIB

ABBREVIATIONS-TOILET PLANS

(SEE SHEET A0.1 FOR ADDITIONAL ABBREVIATION DESIGNATIONS)

HC	= HANDICAPPED ACCESSIBLE	
CLR	= CLEAR DIMENSION	
BNC	= BENCH	102100
DF	= DRINKING FOUNTAIN	220000
FWC	= ELECTRIC WATER COOLER/HILO UNIT	220000
GB	= GRAB BAR	102800
HB	= HOSE BIB	220000
LAV	= LAVATORY	220000
MIR	= MIRROR	102800
FD	= FLOOR DRAIN	220000
PTD-S	= PAPER TOWEL DISPENSER-SURFACE MTD UNIT	BY OWNER
RH	= ROBE HOOK	102800
SD-S	= SOAP DISPENSER-SURFACE MTD UNIT	BY OWNER
SND-S	= SANITARY NAPKIN DISPOSAL-SURFACE MTD	102800
SND-R	= SANITARY NAPKIN DISPOSAL-RECESSED MTD	102800
SND-PM	= SANITARY NAPKIN DISPOSAL- PARTITION MTD	102800
SNV-S	= SANITARY NAPKIN VENDOR-SURFACE MTD	102800
SNV-R	= SANITARY NAPKIN VENDOR-RECESS MTD	102800
TP-S	= TOILET PAPER DISPENSER-SURFACE MTD	102800
TP-R	= TOILET PAPER DISPENSER-RECESS MTD	102800
TP-PM	= TOILET PAPER DISPENSER-PARTITION MTD	102800
T-PART	= TOILET PARTITIONS	102100
WC-W	= WATER CLOSET-WALL MTD	220000
WC-F	= WATER CLOSET-FLOOR MTD	220000

MOUNTING HEIGHTS-TYPICAL TOILET ROOM FIXTURES & ACCESSORIES

SECTION 102800 (TOILET ACCESSORIES)

A) ADULT MOUNTING HEIGHTS

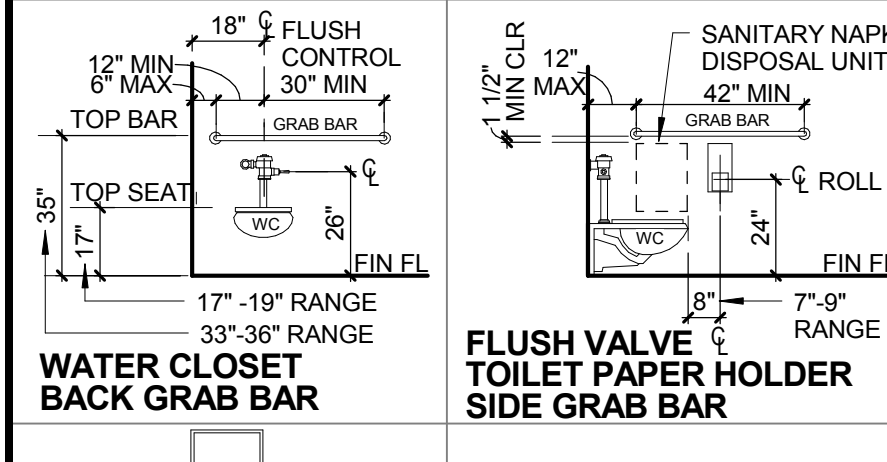

WATER CLOSET BACK GRAB BAR

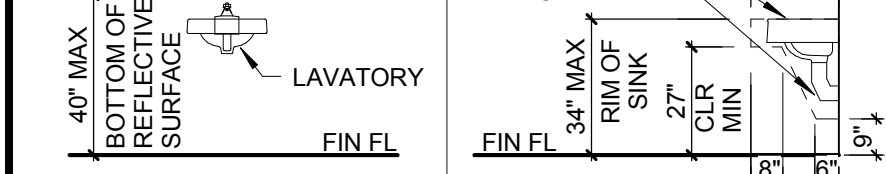

MIRRORS OVER LAVATORIES

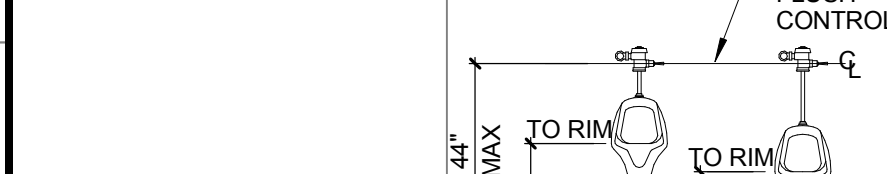

LAVATORIES (SIDE VIEW)

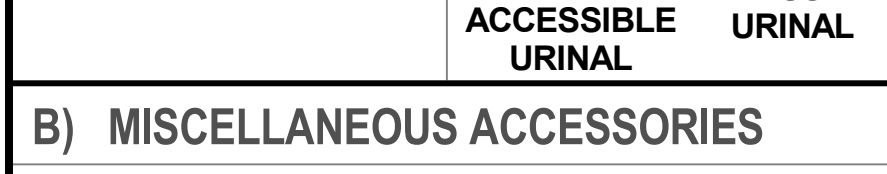

NON-ACCESSIBLE URINAL

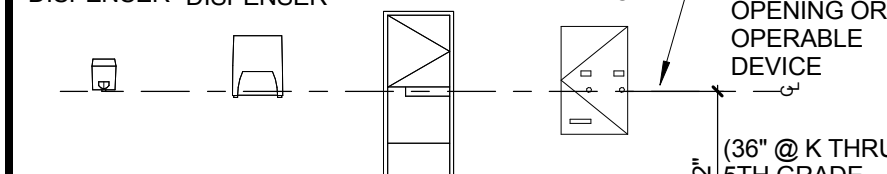

B) MISCELLANEOUS ACCESSORIES

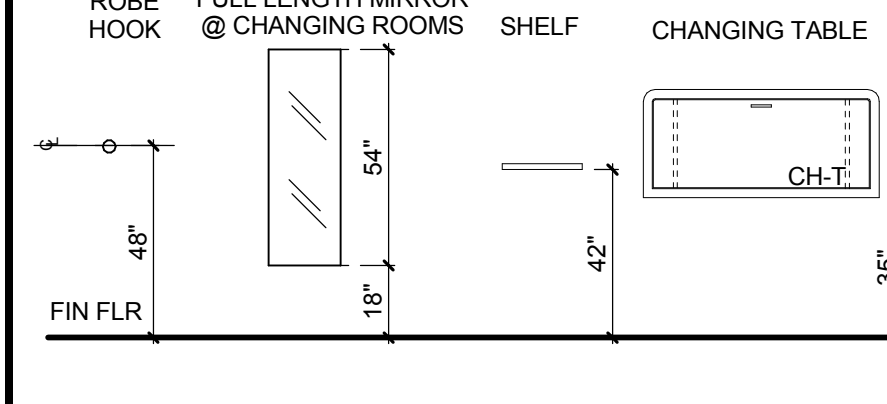

REVISIONS NO.	DATE	REMARKS	BY
---------------	------	---------	----

100% CONFORMED SET - FOR CONSTRUCTION
9/12/2016

Dover HS / Career Technical Center
25 Alumni Drive, Dover, NH
Toilet Plans and Elevations
SCALE: As indicated
DRAWN BY: Aubrey
CHECKED BY: Chelsea

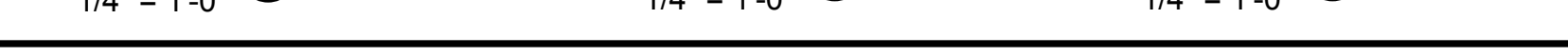
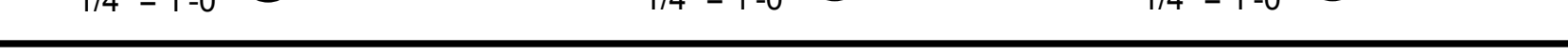
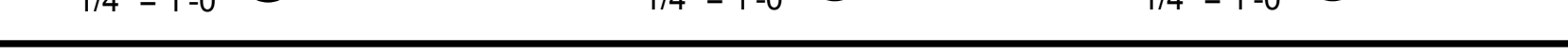
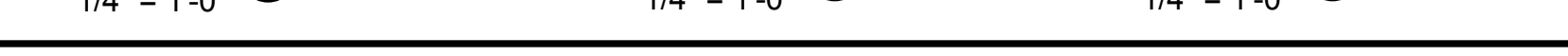
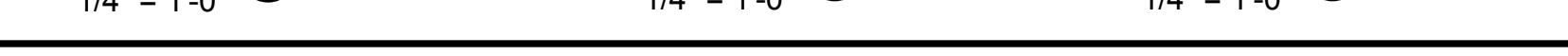
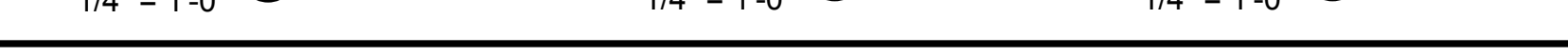
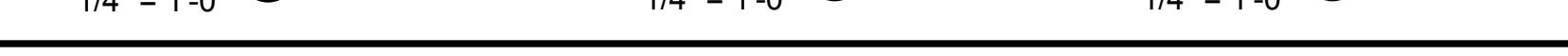
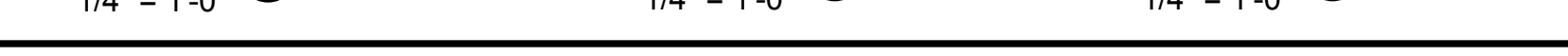
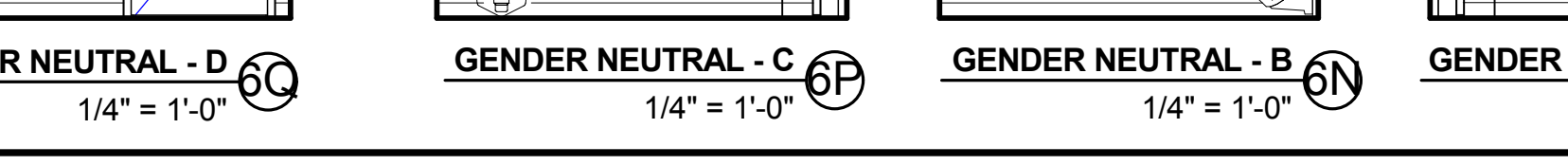
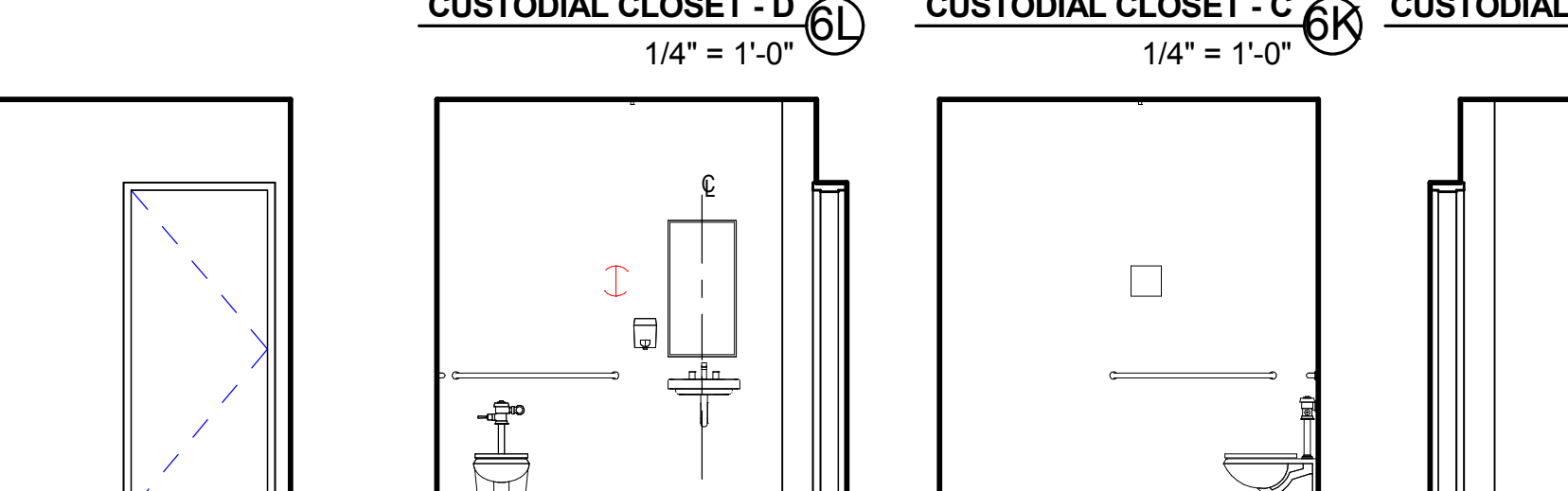
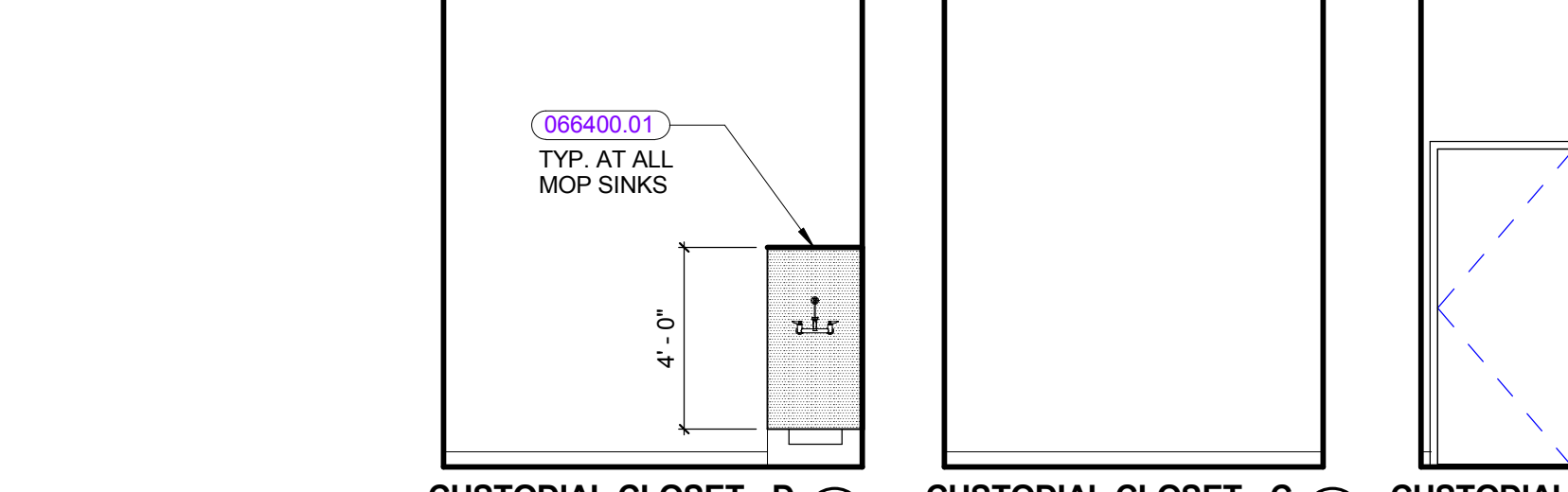
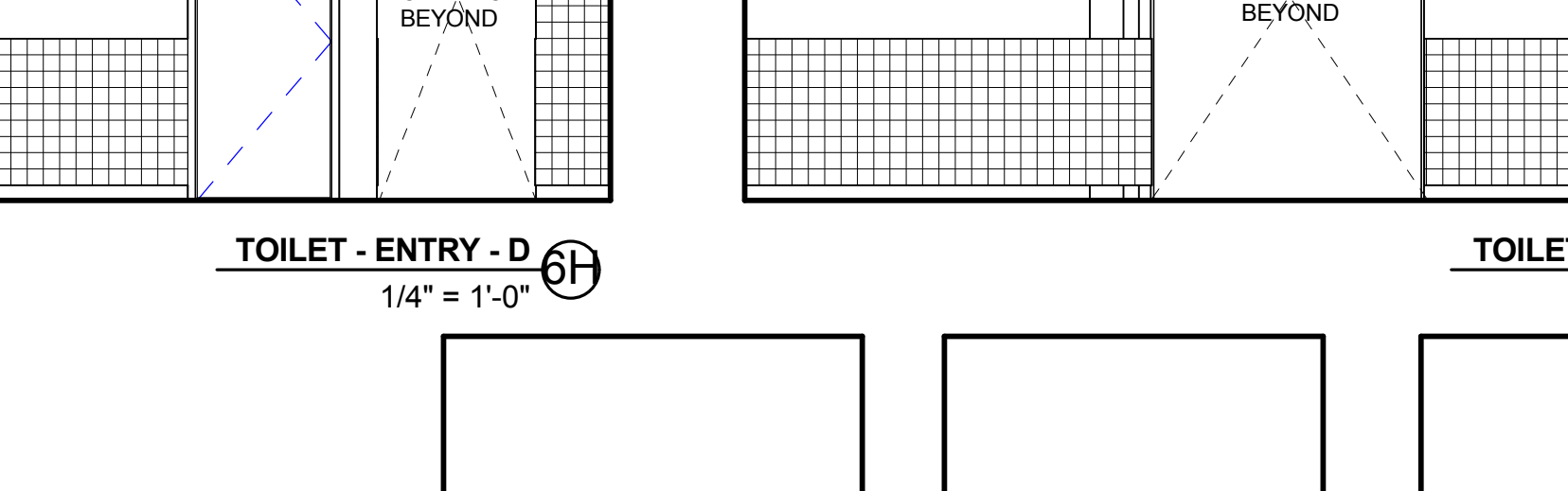
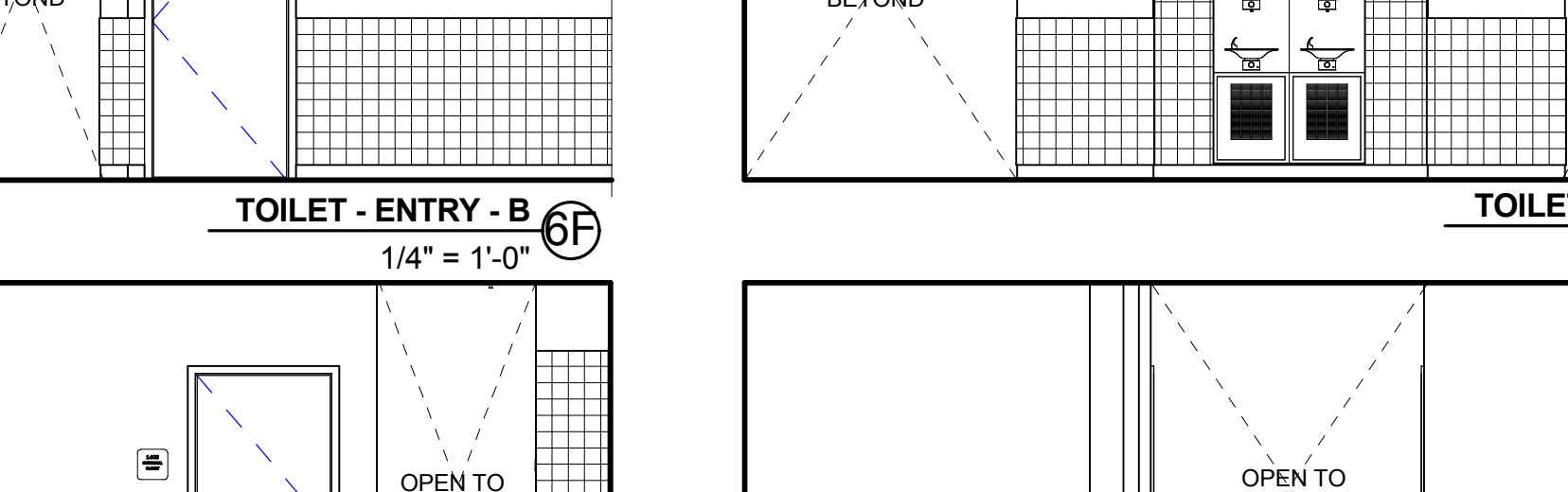
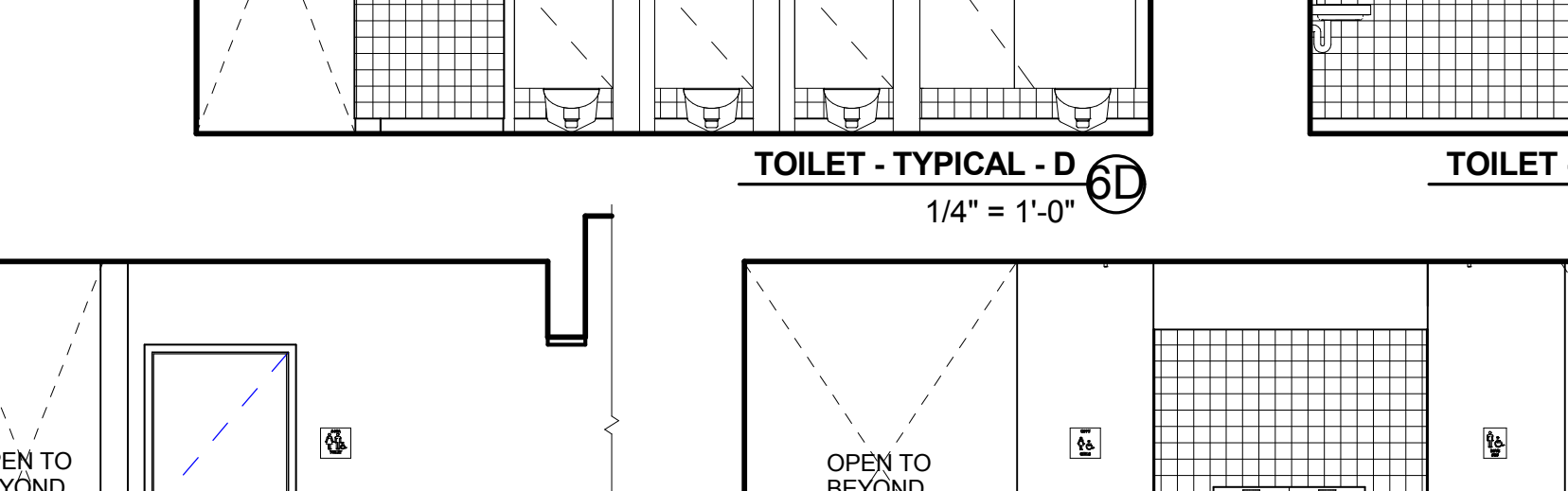
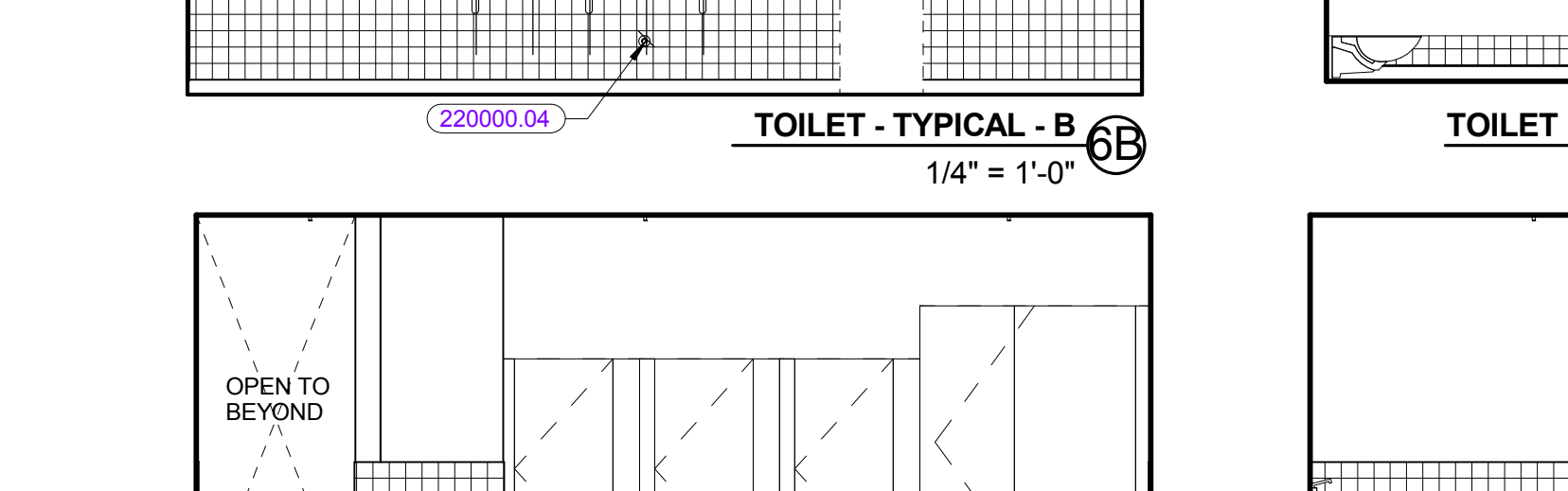
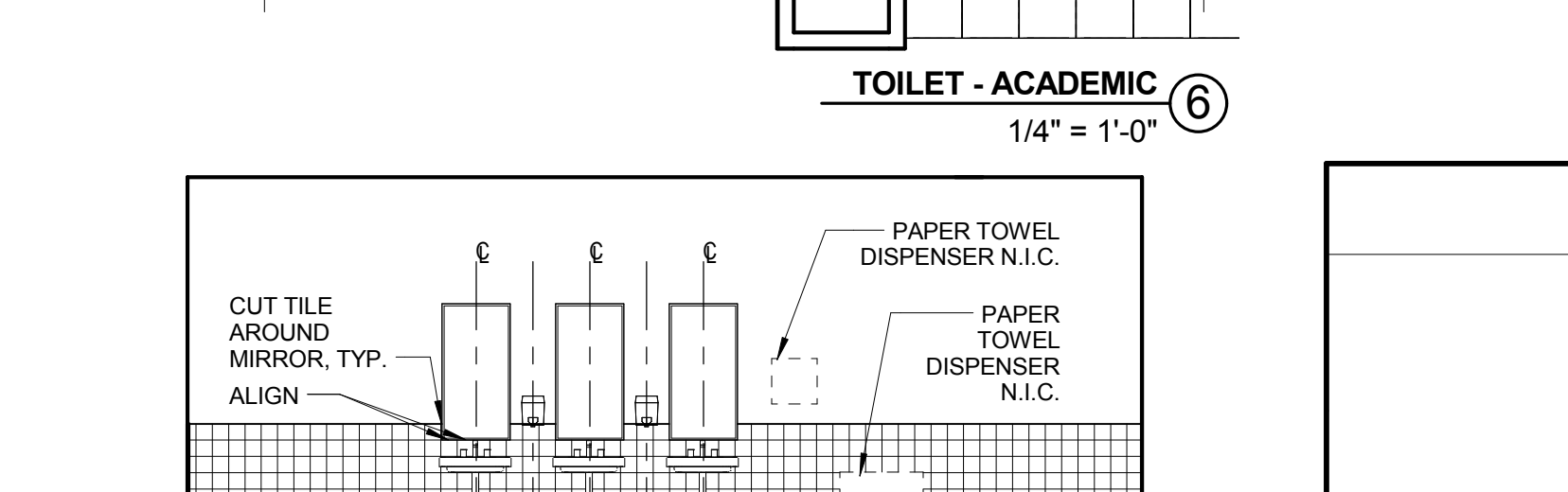
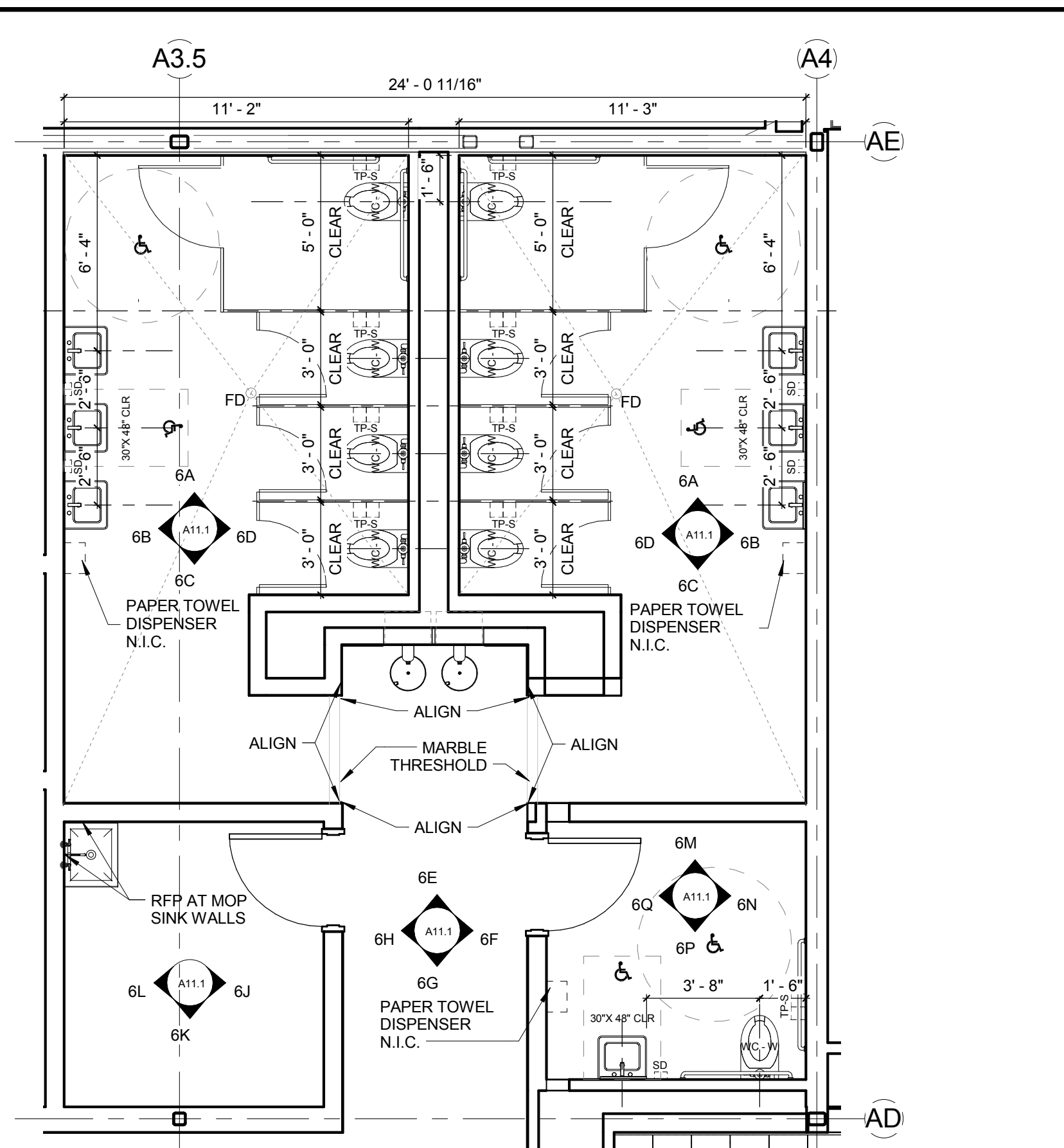
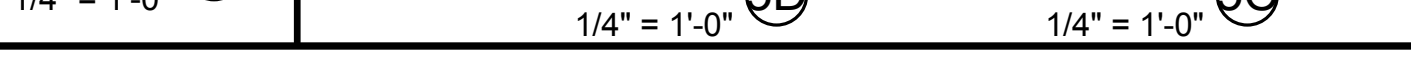
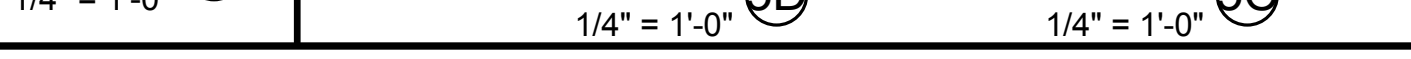
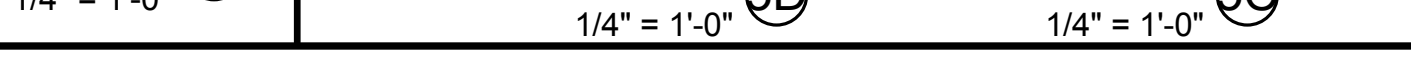
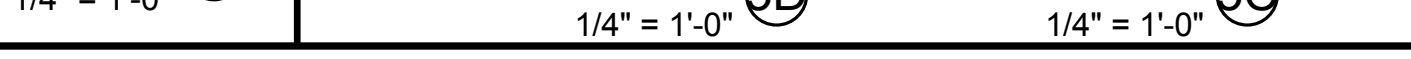
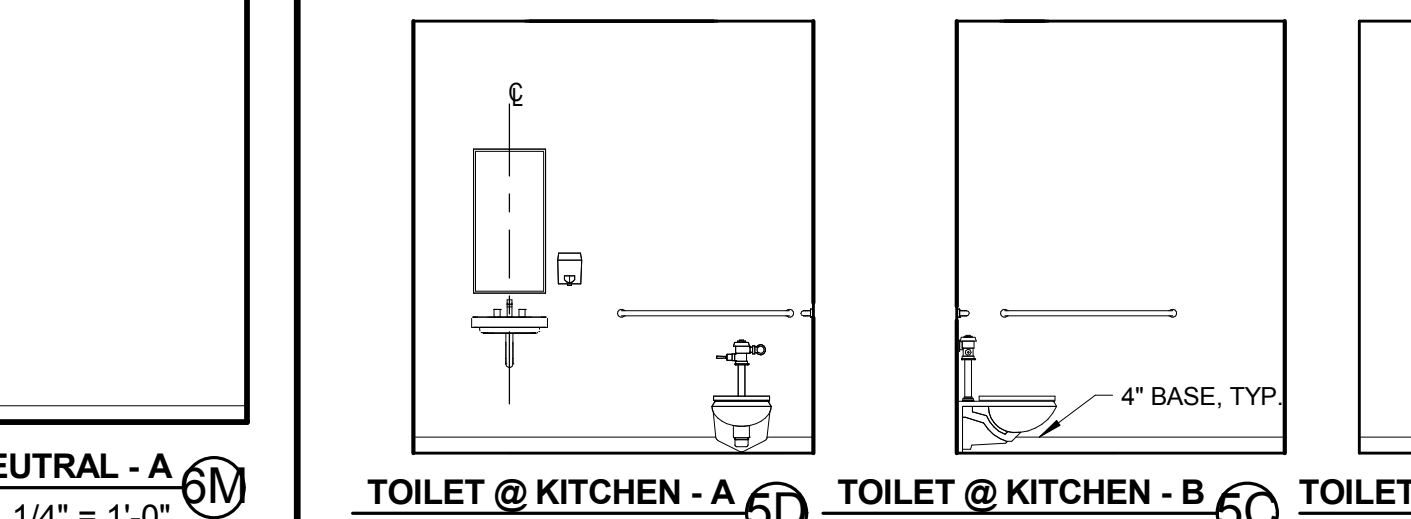
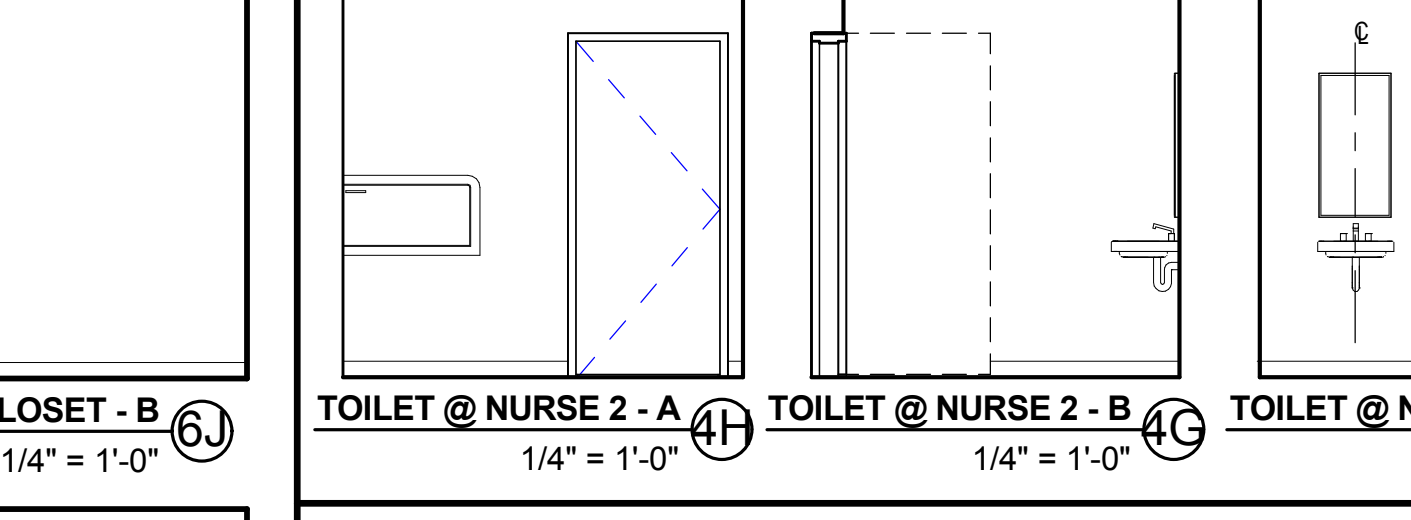
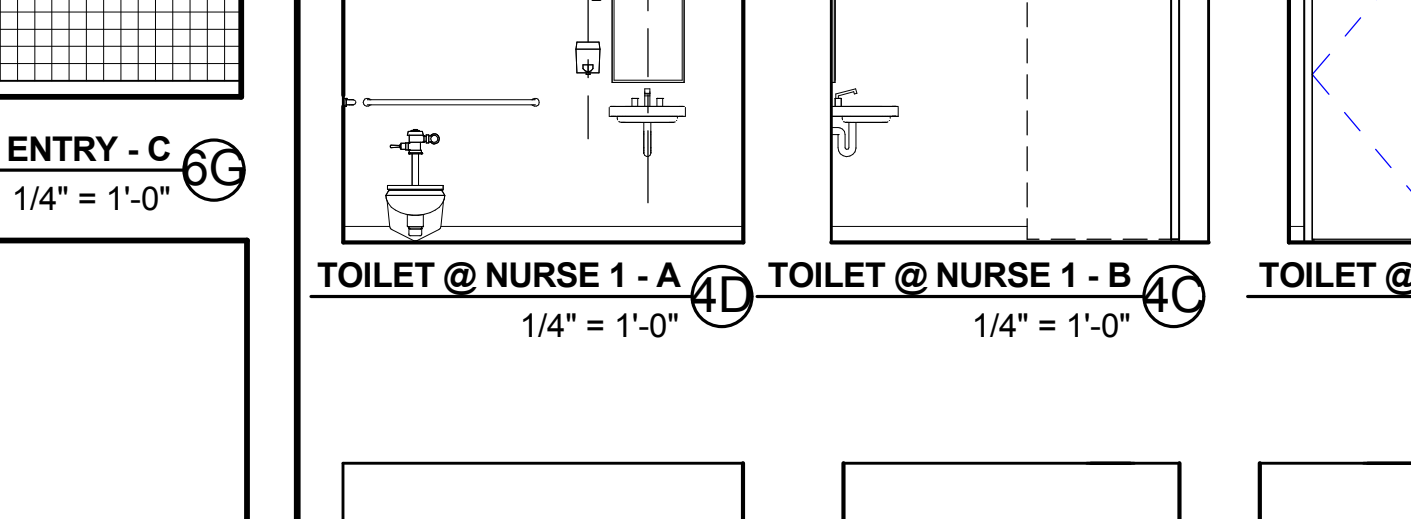
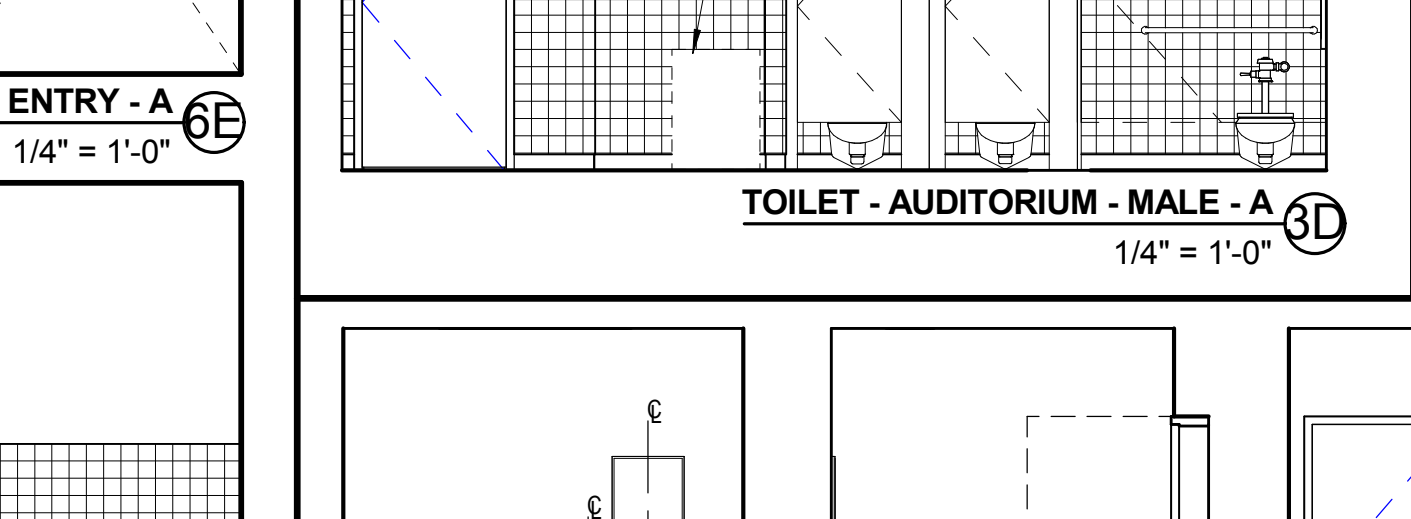
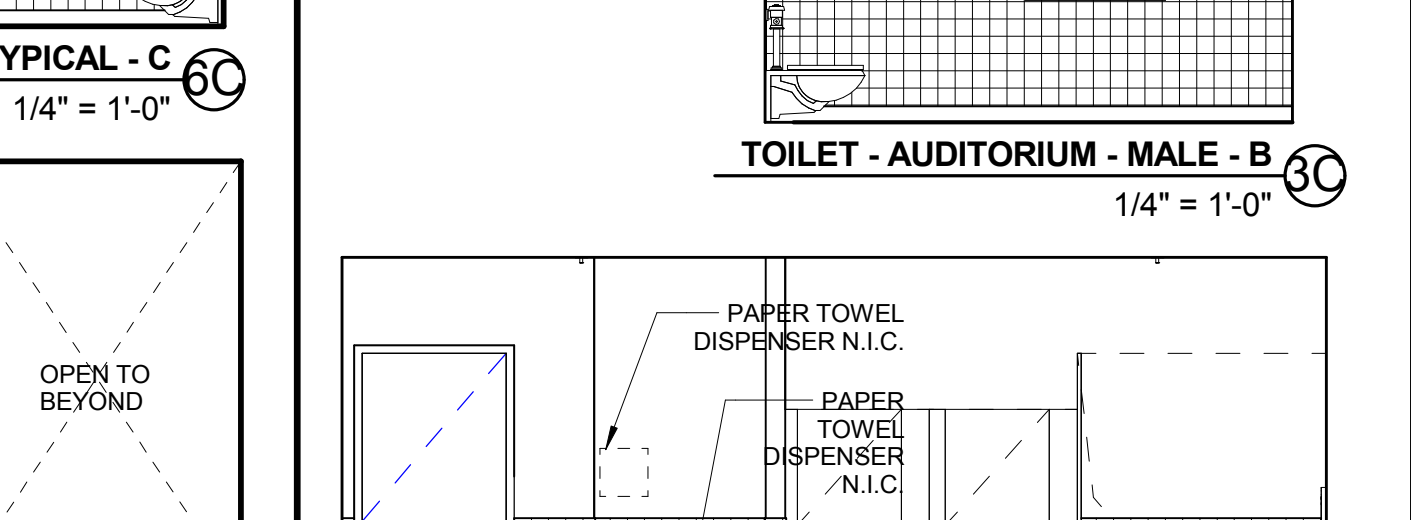
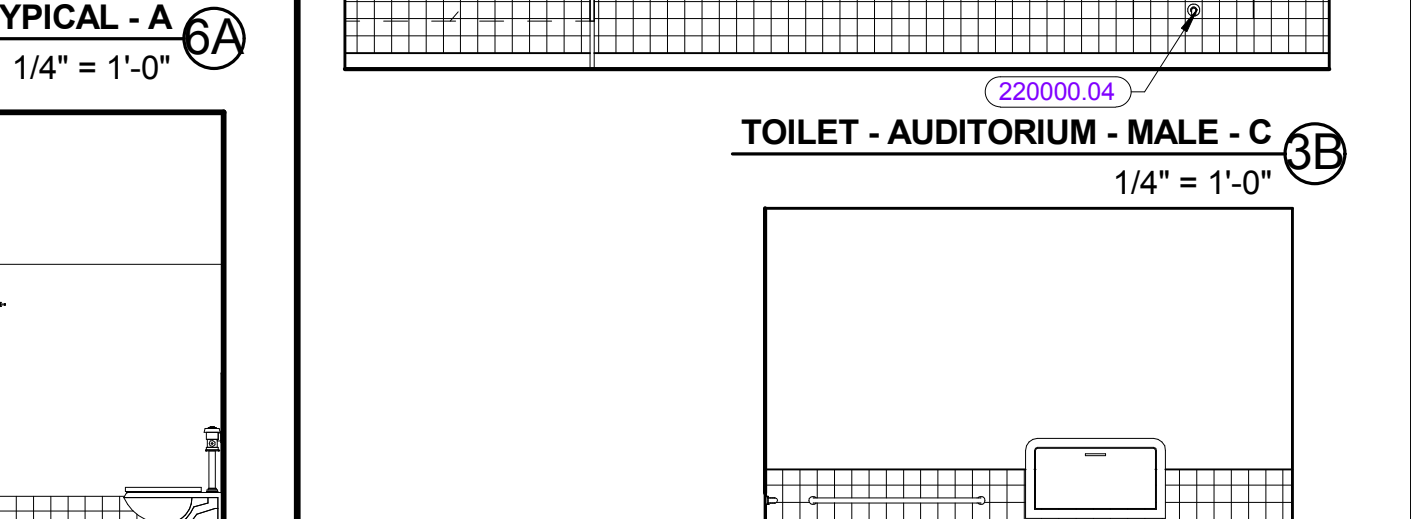
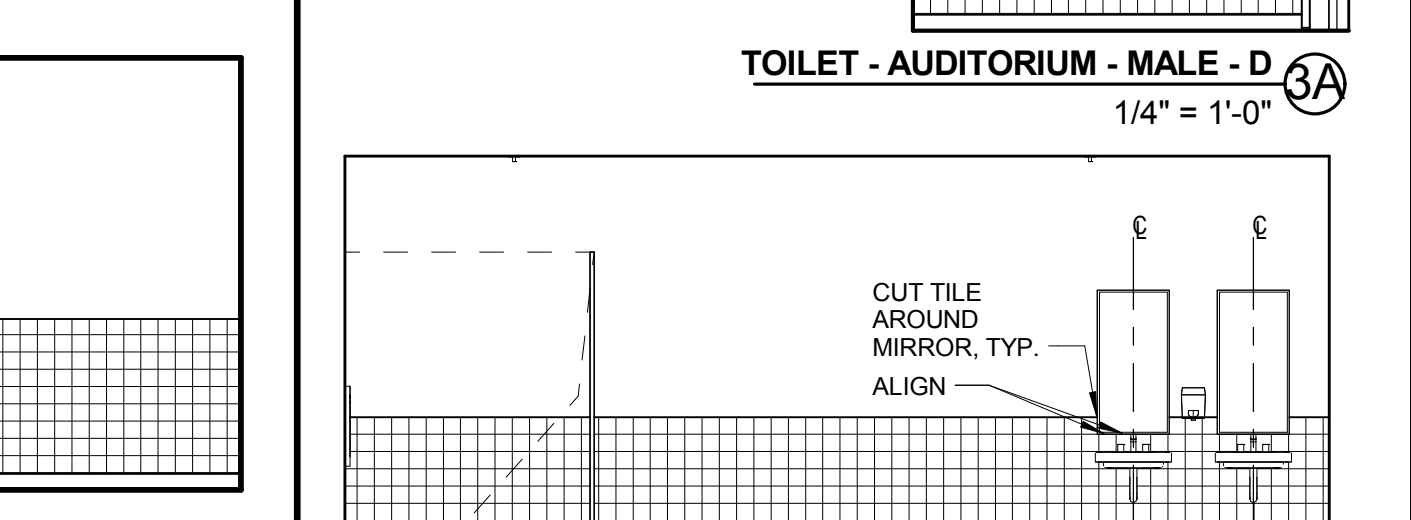
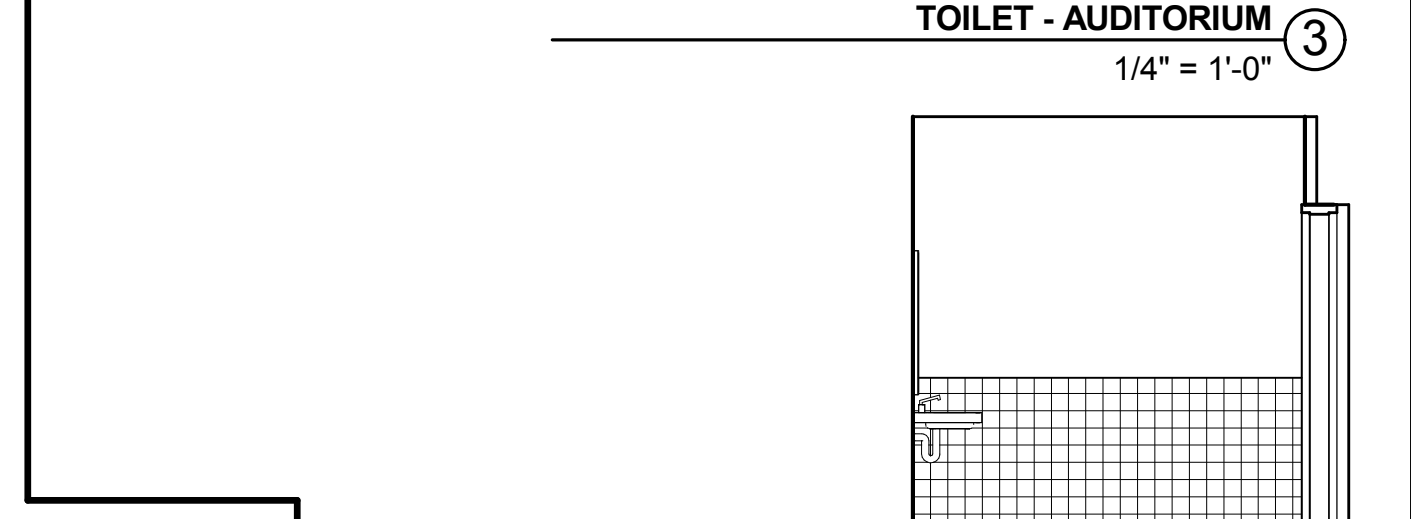
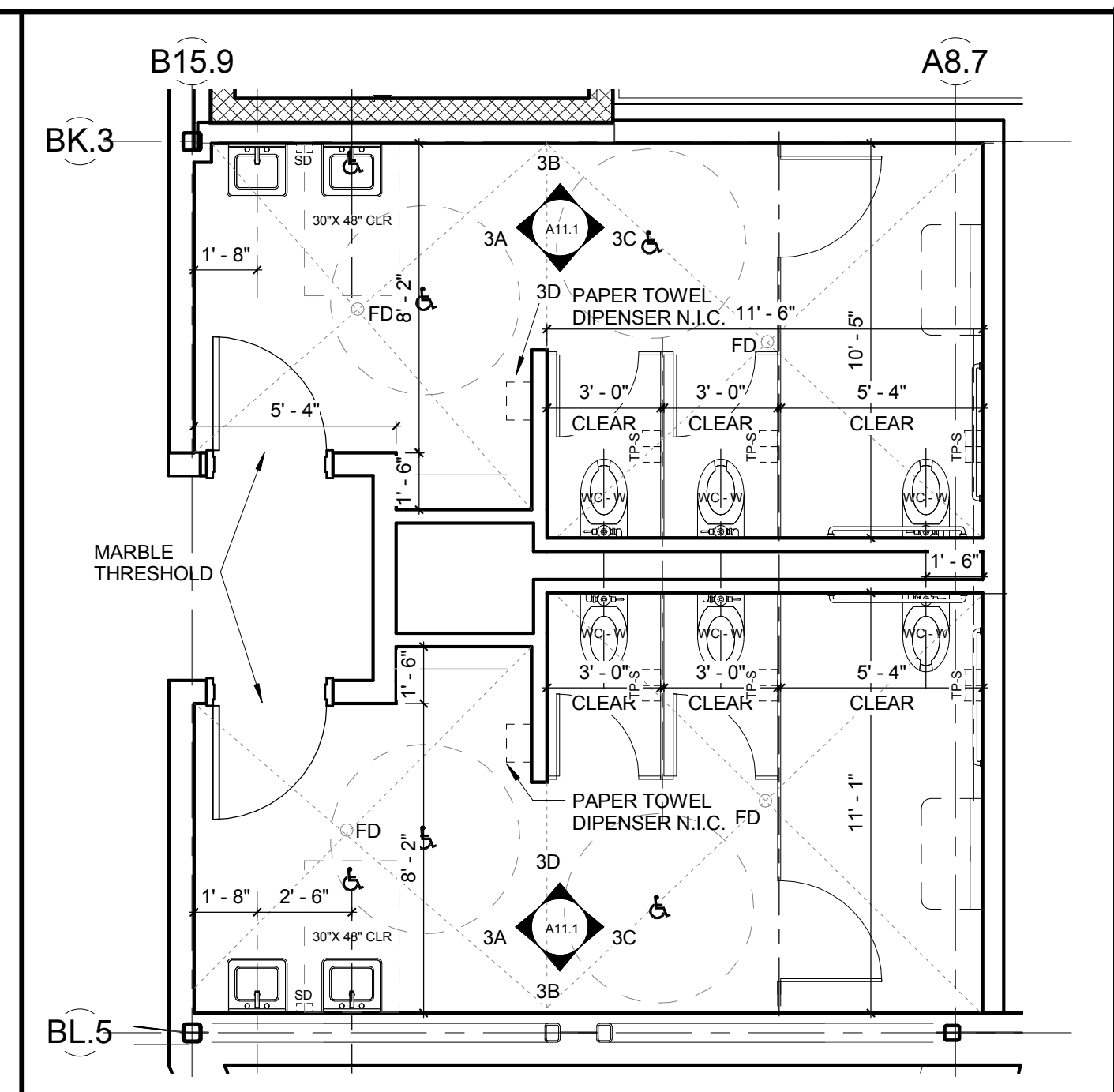
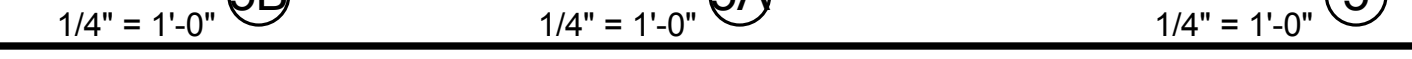
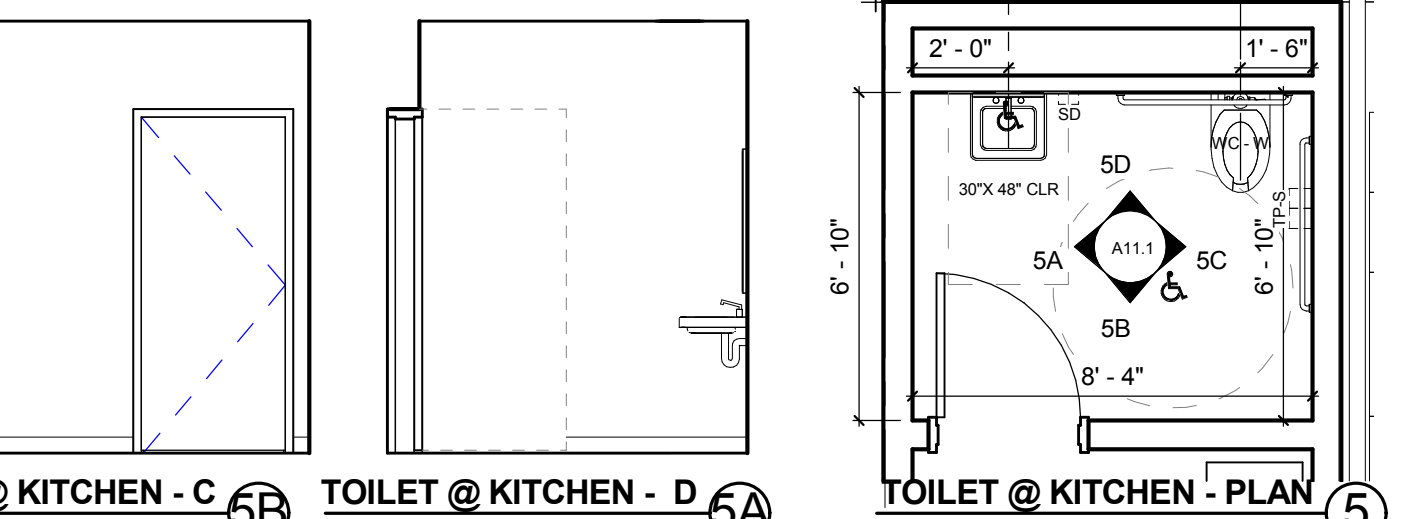
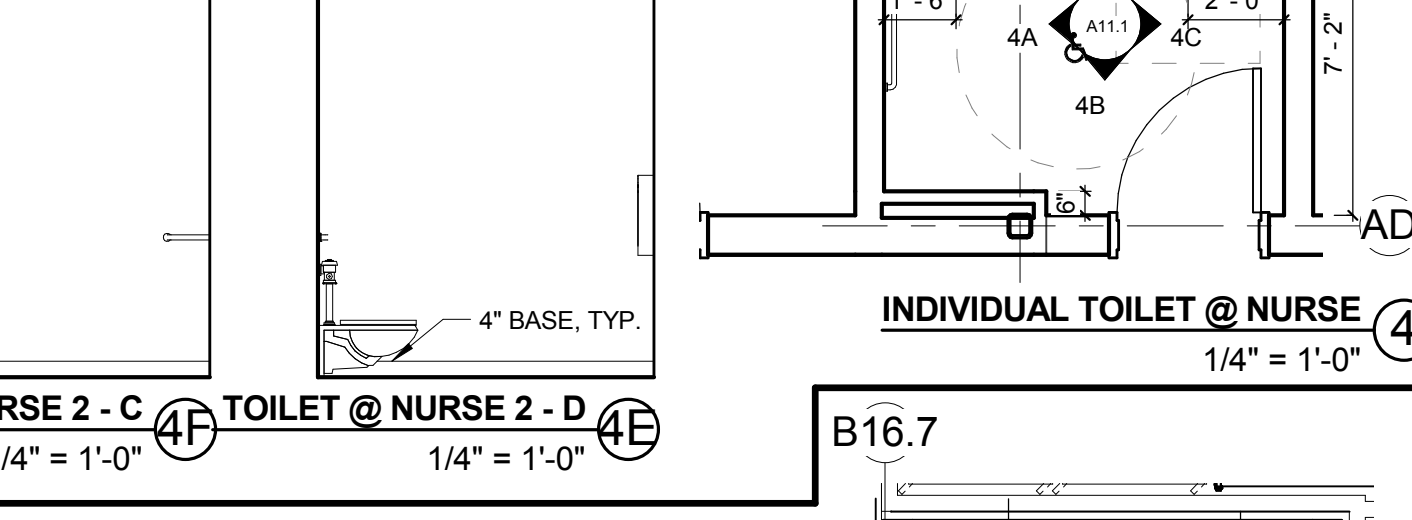
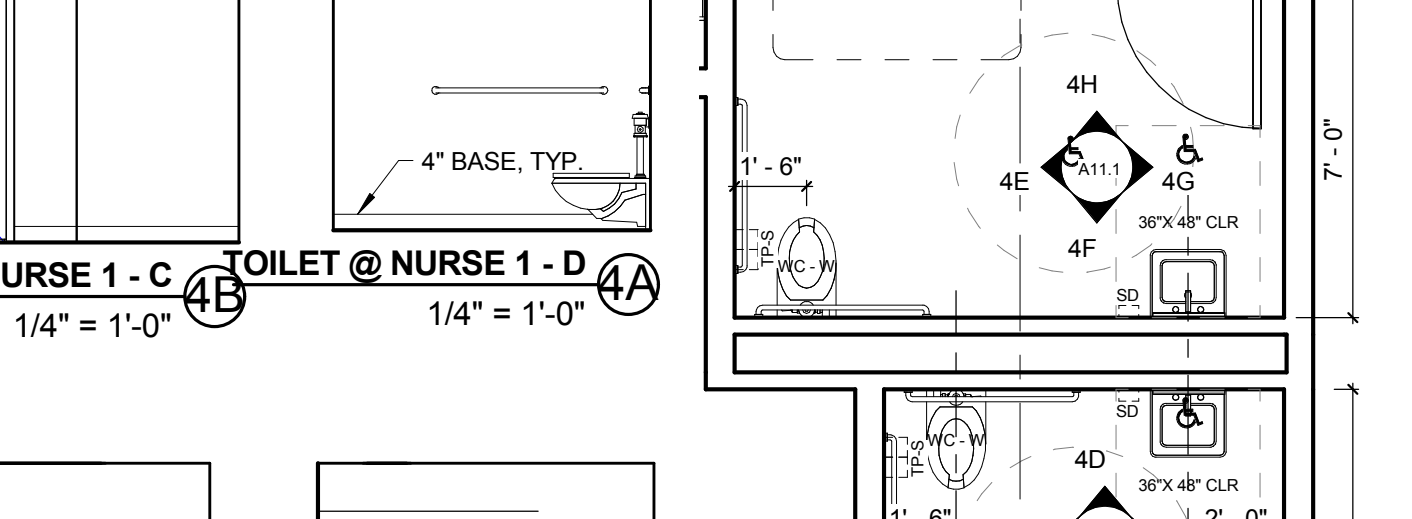
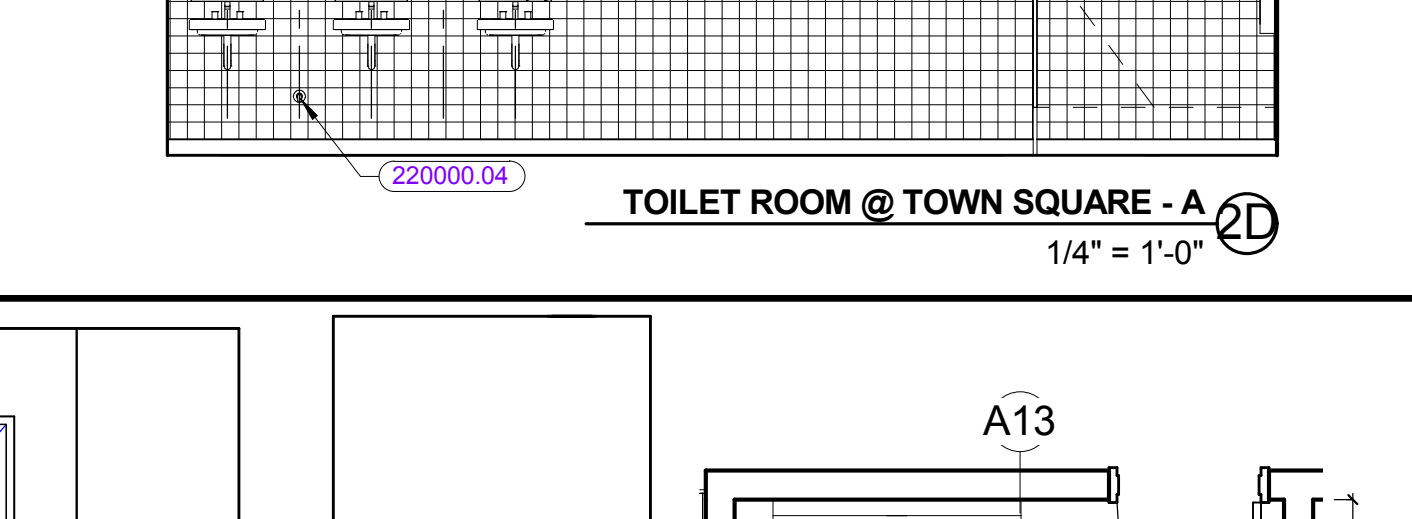
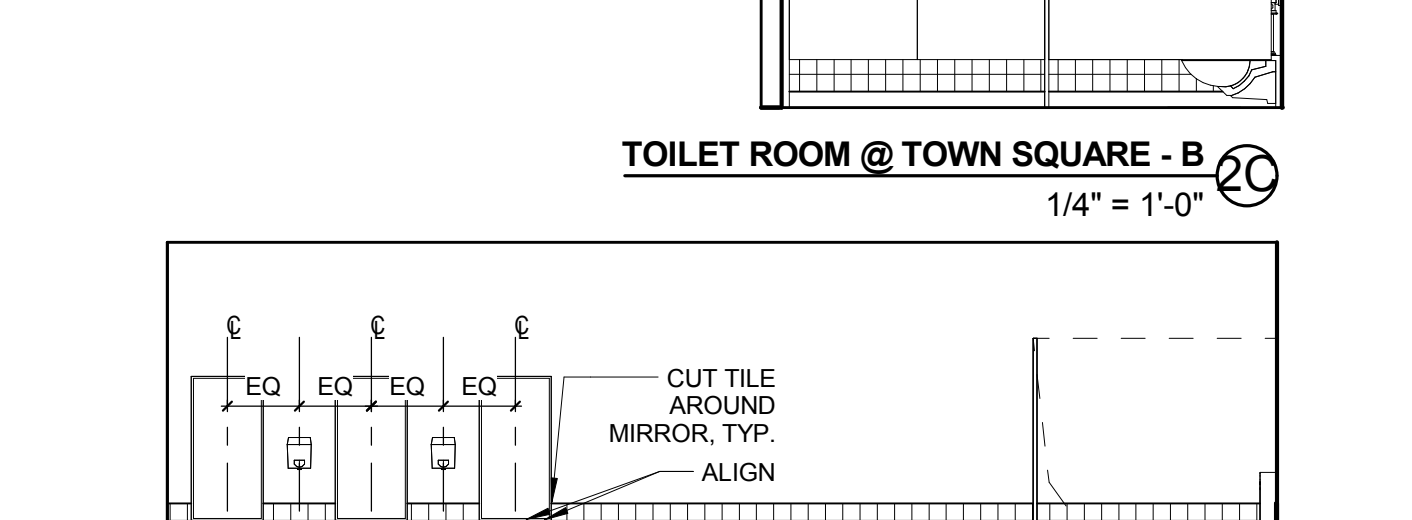
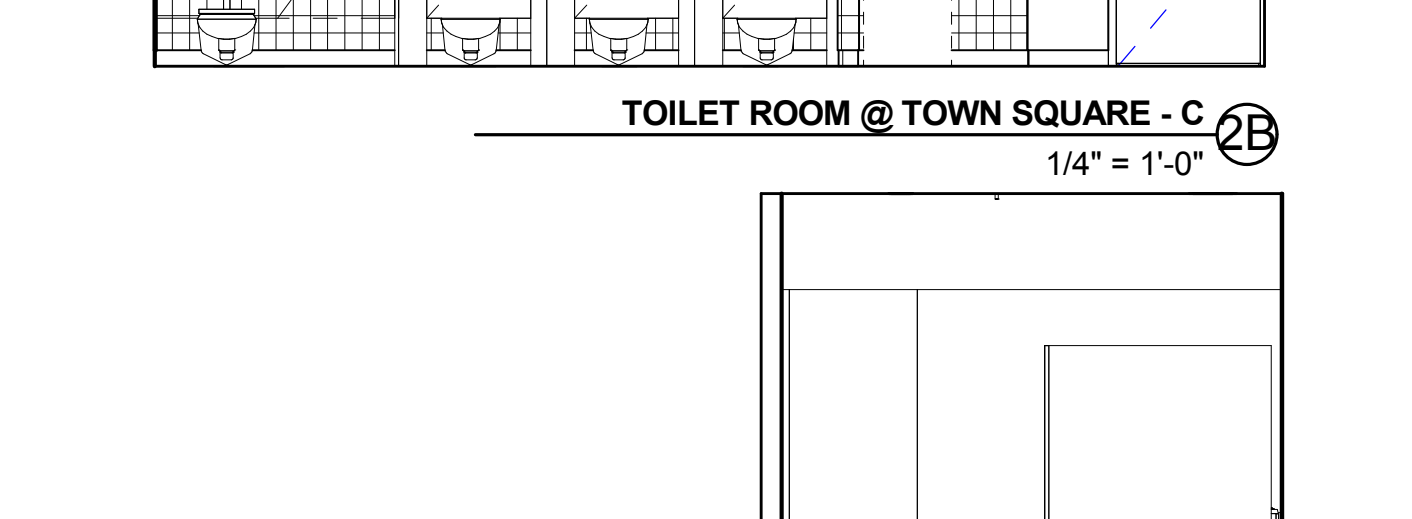
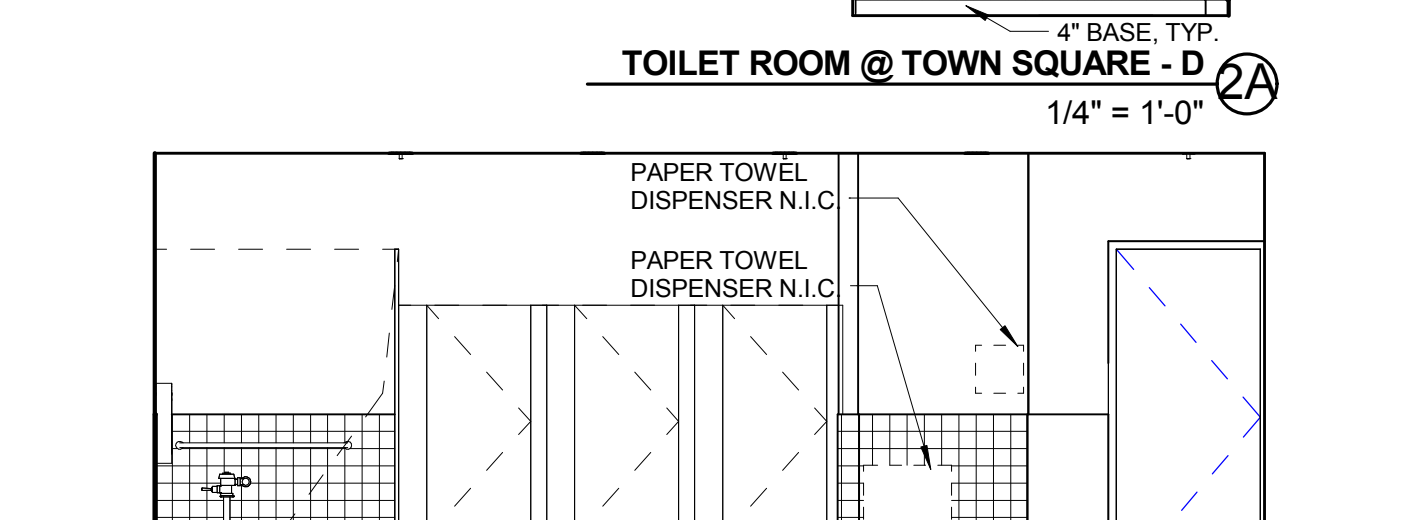
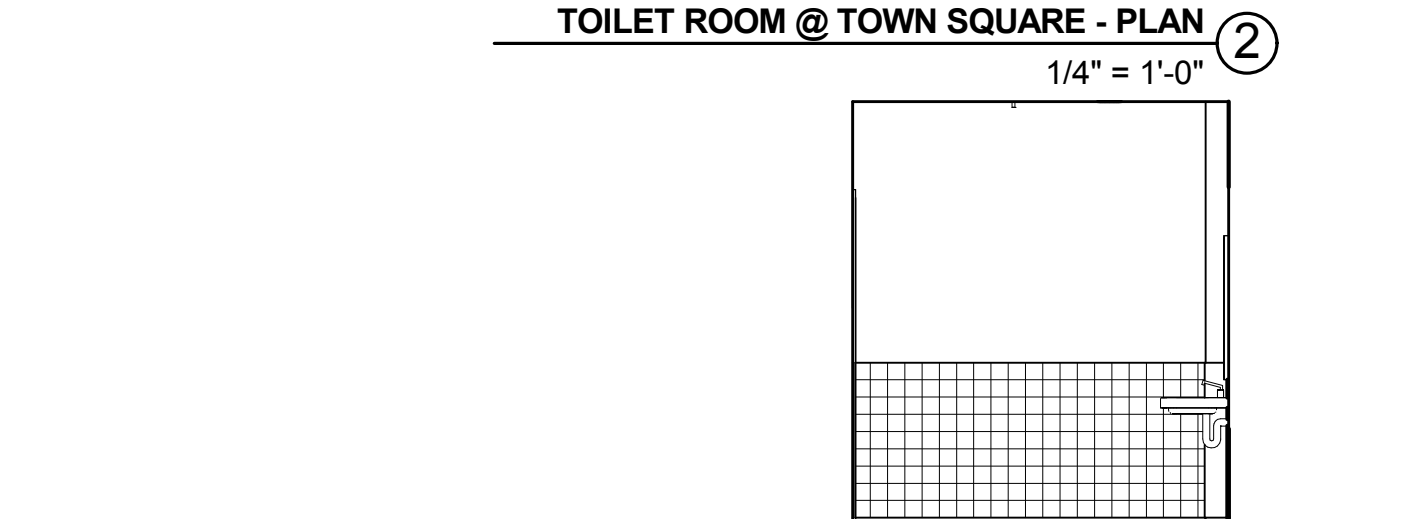
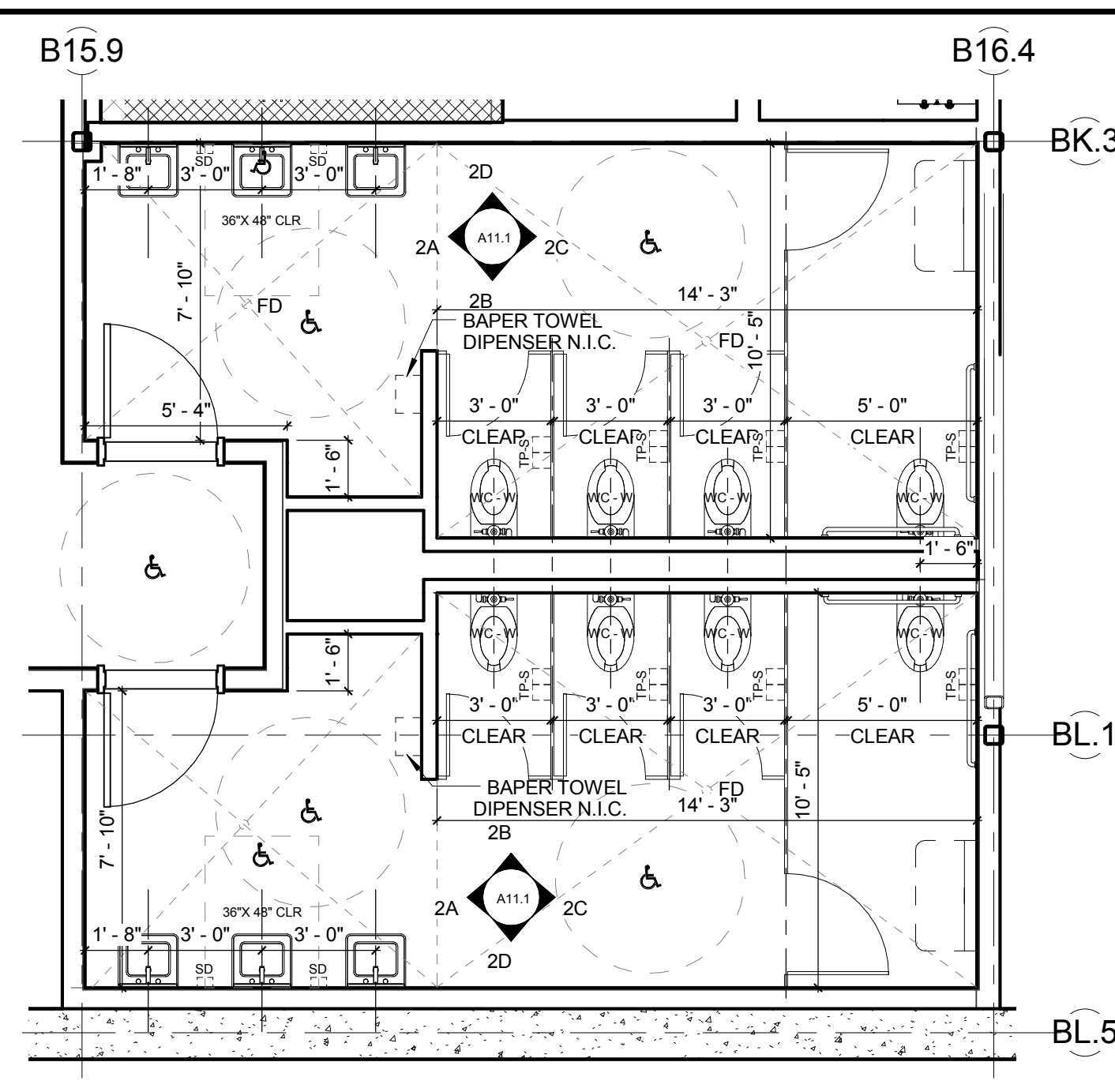
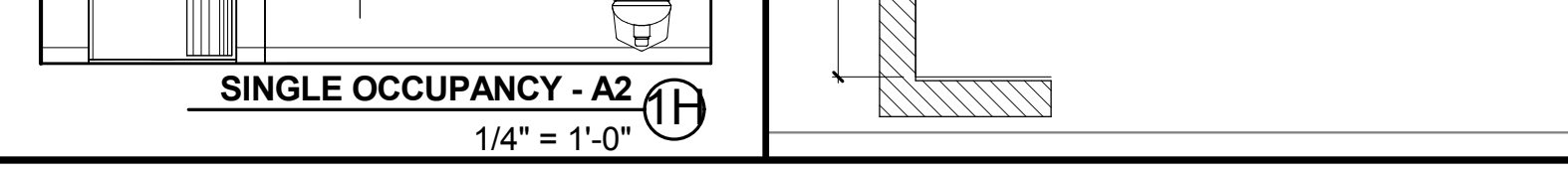
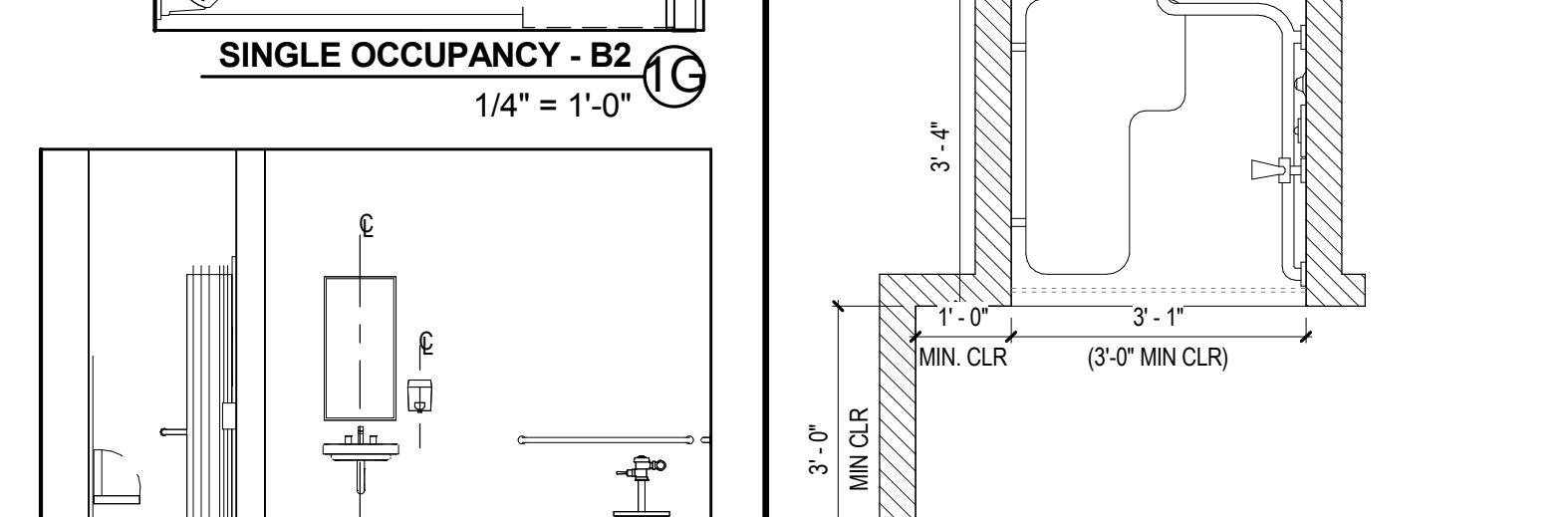
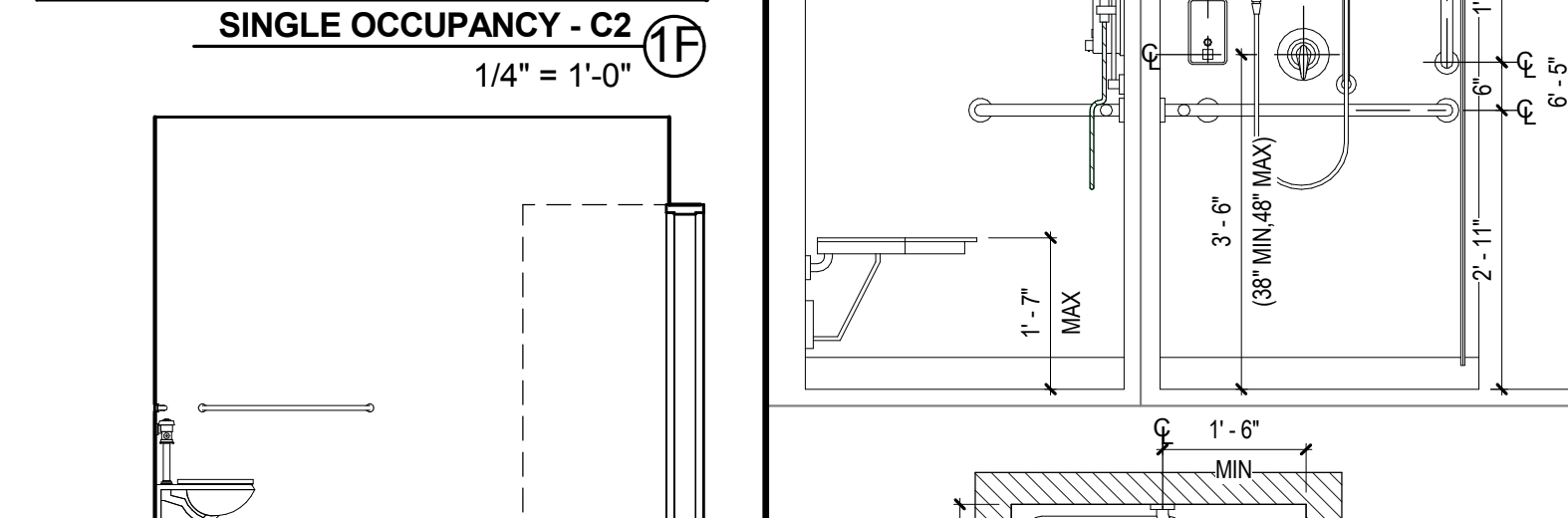
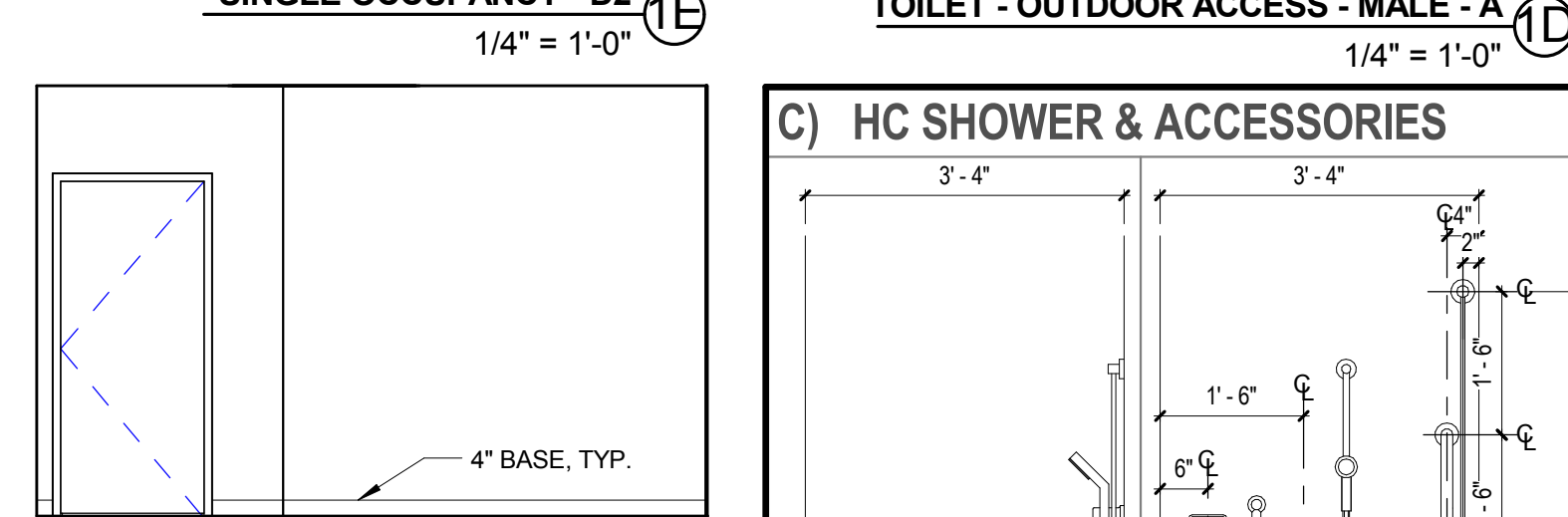
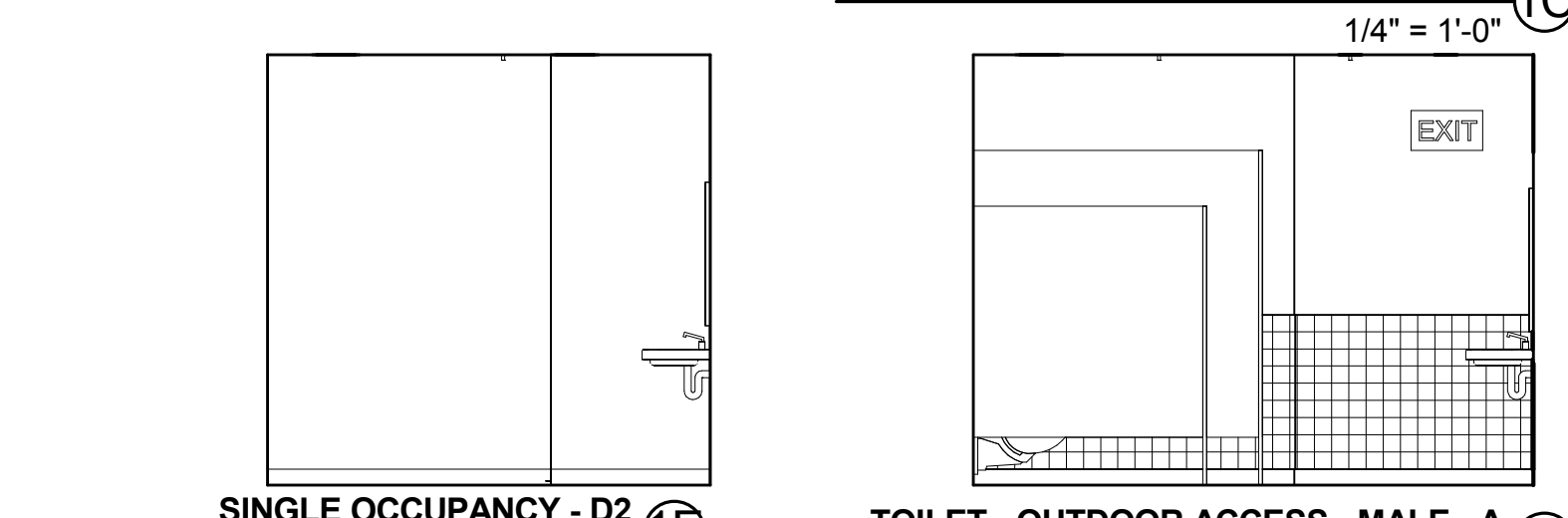
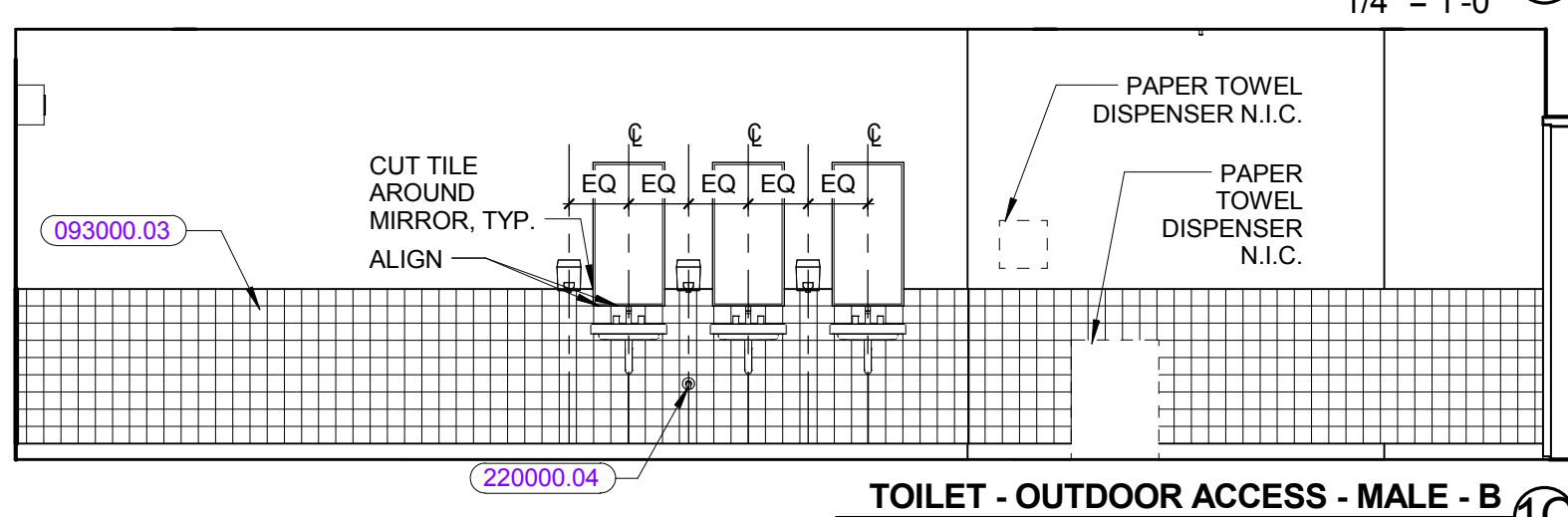
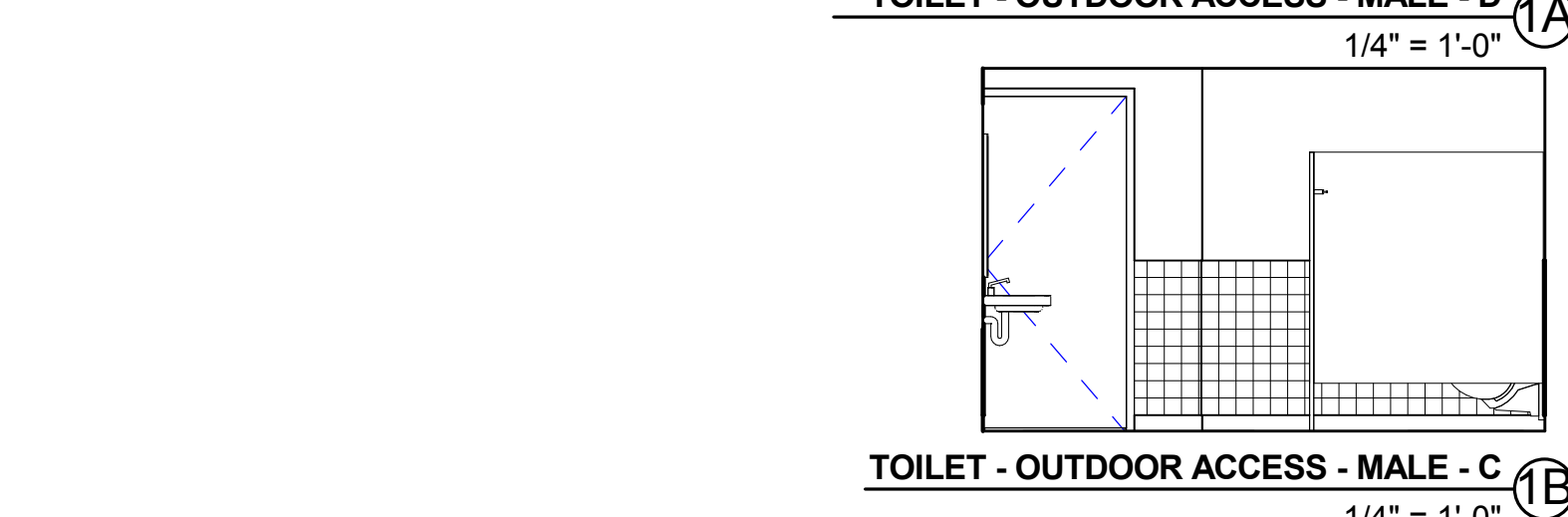
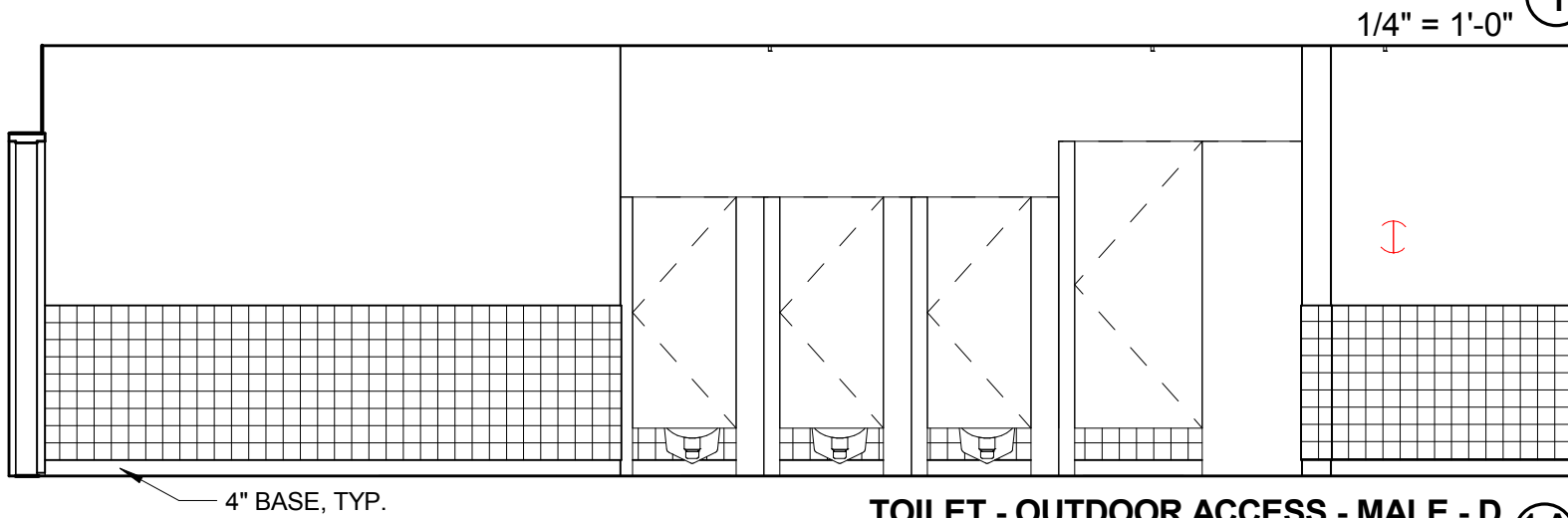
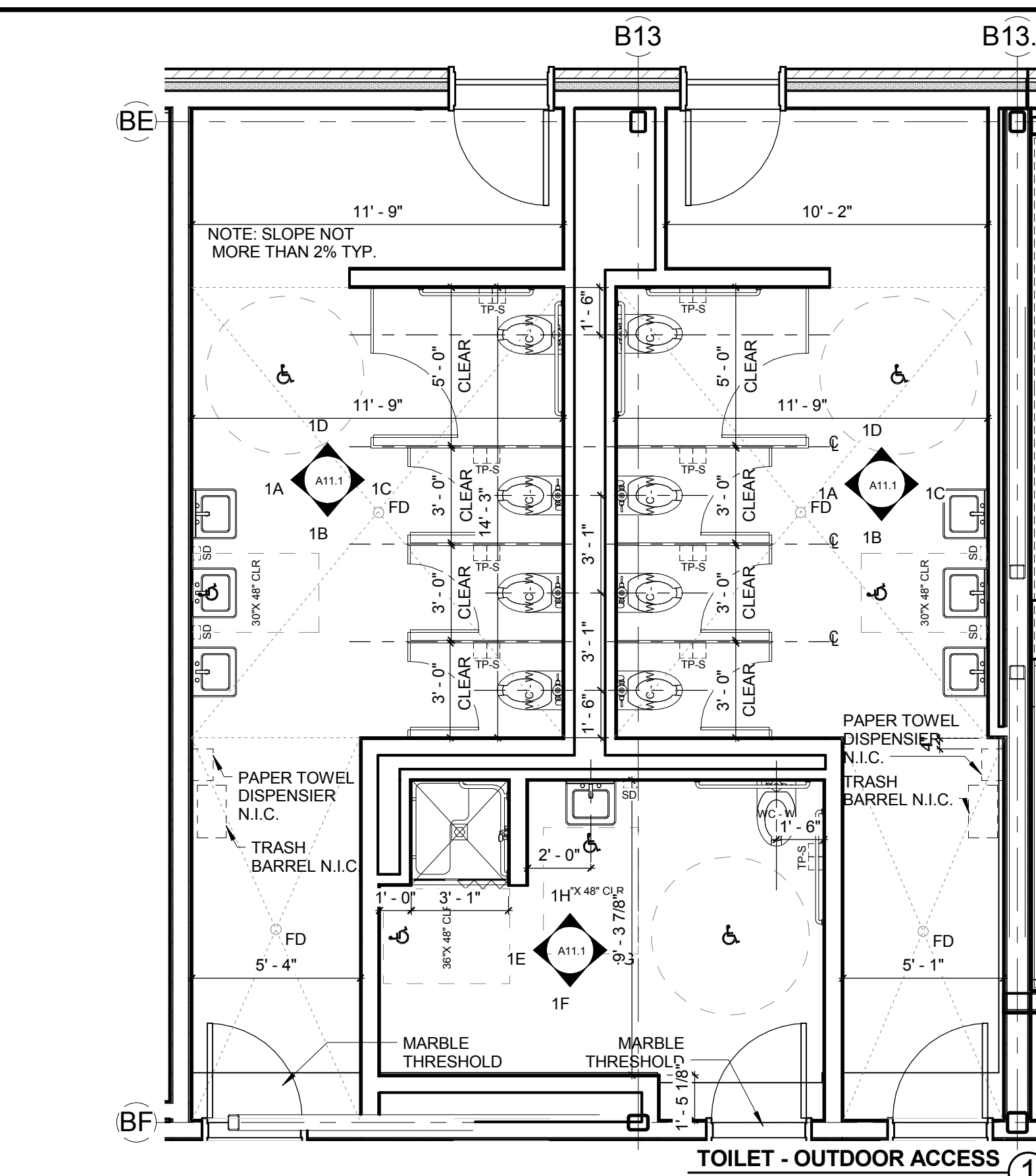

TOILET - AUTO - D ①D
1/4" = 1'-0"

TOILET - AUTO - C ②C
1/4" = 1'-0"

TOILET - AUTO - B ③B
1/4" = 1'-0"

TOILET - AUTO - A ④A
1/4" = 1'-0"

TOILET - AUTO - PLAN ⑤
1/4" = 1'-0"

TOILET @ STAGE - D ①D
1/4" = 1'-0"

TOILET @ STAGE - C ②C
1/4" = 1'-0"

TOILET @ STAGE - B ③B
1/4" = 1'-0"

TOILET @ STAGE - A ④A
1/4" = 1'-0"

TOILET @ STAGE - PLAN ⑤
1/4" = 1'-0"

TOILET @ STAFF DINING - D ①D
1/4" = 1'-0"

TOILET @ STAFF DINING - C ②C
1/4" = 1'-0"

TOILET @ STAFF DINING - B ③B
1/4" = 1'-0"

TOILET @ STAFF DINING - A ④A
1/4" = 1'-0"

TOILET @ STAFF DINING - PLAN ⑤
1/4" = 1'-0"

TOILET - ELEVATION - D ①D
1/4" = 1'-0"

INDIVIDUAL - TOILET - ELEVATION - C ②C
1/4" = 1'-0"

INDIVIDUAL - TOILET - ELEVATION - B ③B
1/4" = 1'-0"

INDIVIDUAL - TOILET - ELEVATION - A ④A
1/4" = 1'-0"

INDIVIDUAL - TOILET ⑤
1/4" = 1'-0"

TOILET @ HEALTH SCIENCE - D ①D
1/4" = 1'-0"

TOILET @ HEALTH SCIENCE - C ②C
1/4" = 1'-0"

TOILET @ HEALTH SCIENCE - B ③B
1/4" = 1'-0"

TOILET @ HEALTH SCIENCE - A ④A
1/4" = 1'-0"

TOILET @ HEALTH SCIENCE ⑤
1/4" = 1'-0"

REVISIONS NO.	DATE	REMARKS	BY
B	09/01/2016	ADDENDUM B	

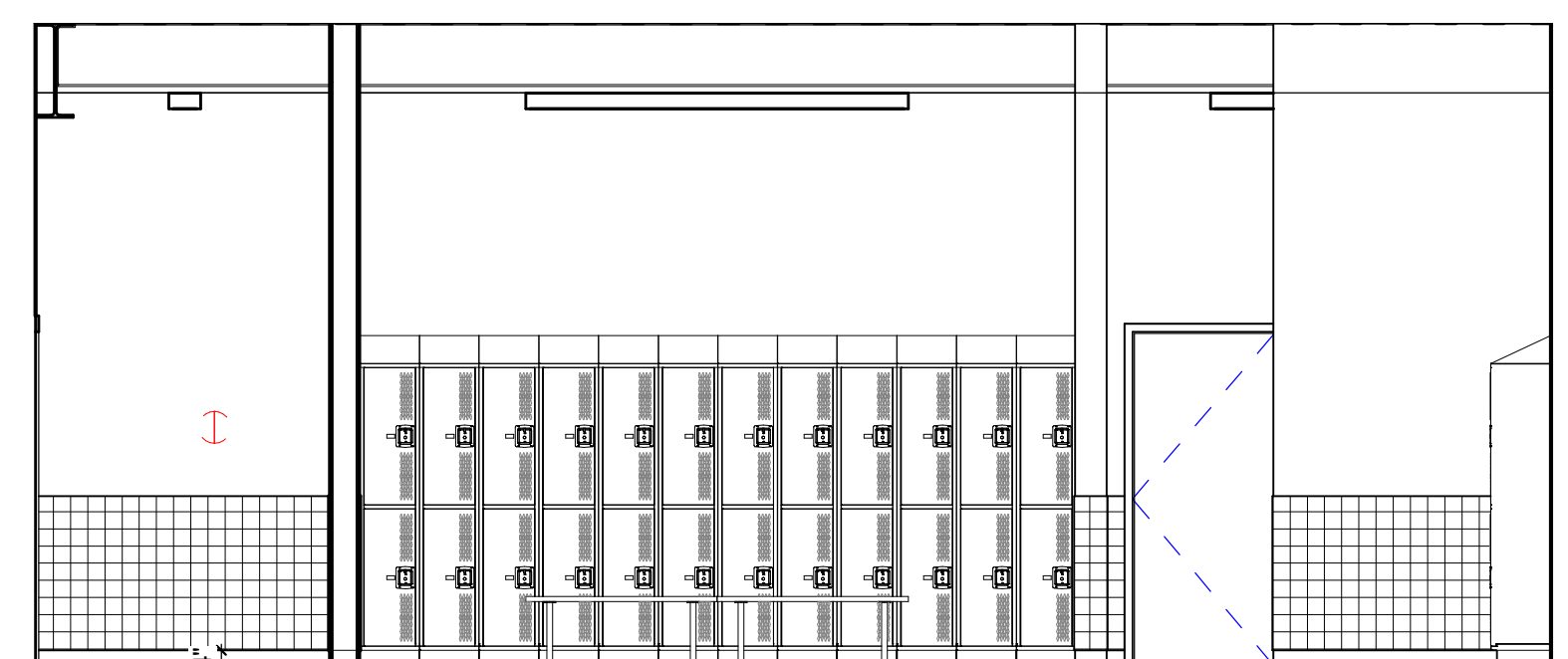

SMALL TEAM ROOM - B
1/4" = 1'-0" 1B

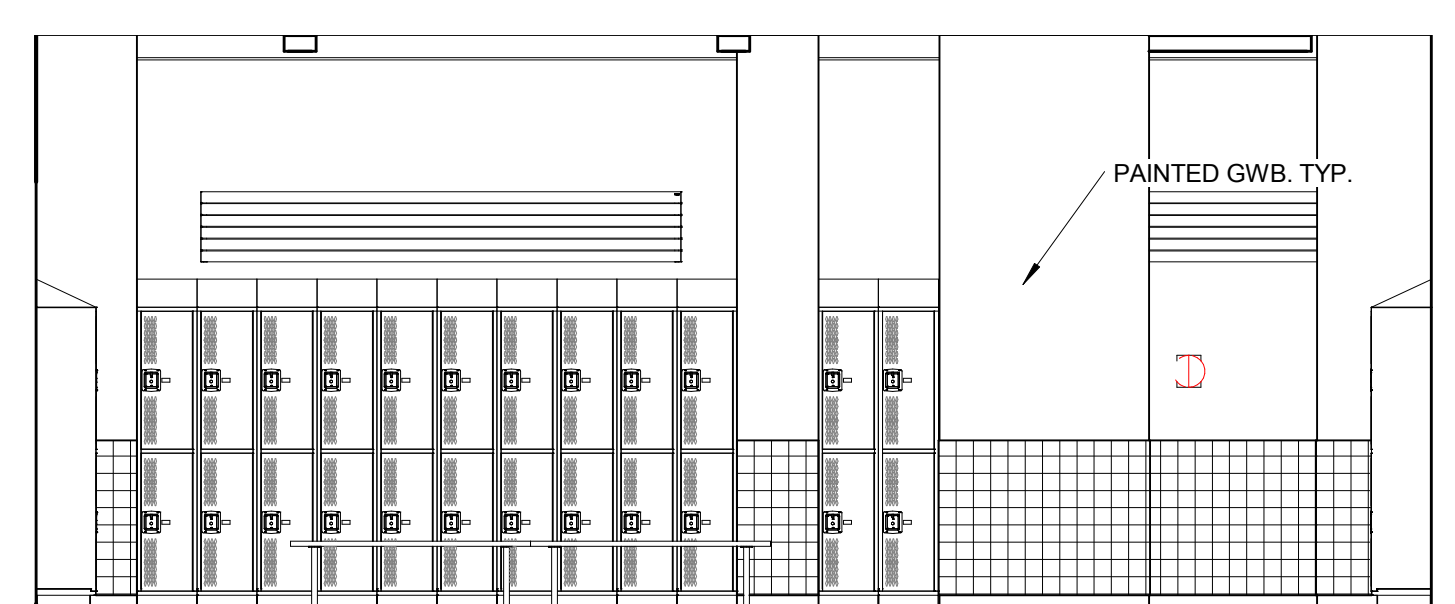

SMALL TEAM ROOM - A
1/4" = 1'-0" 1A

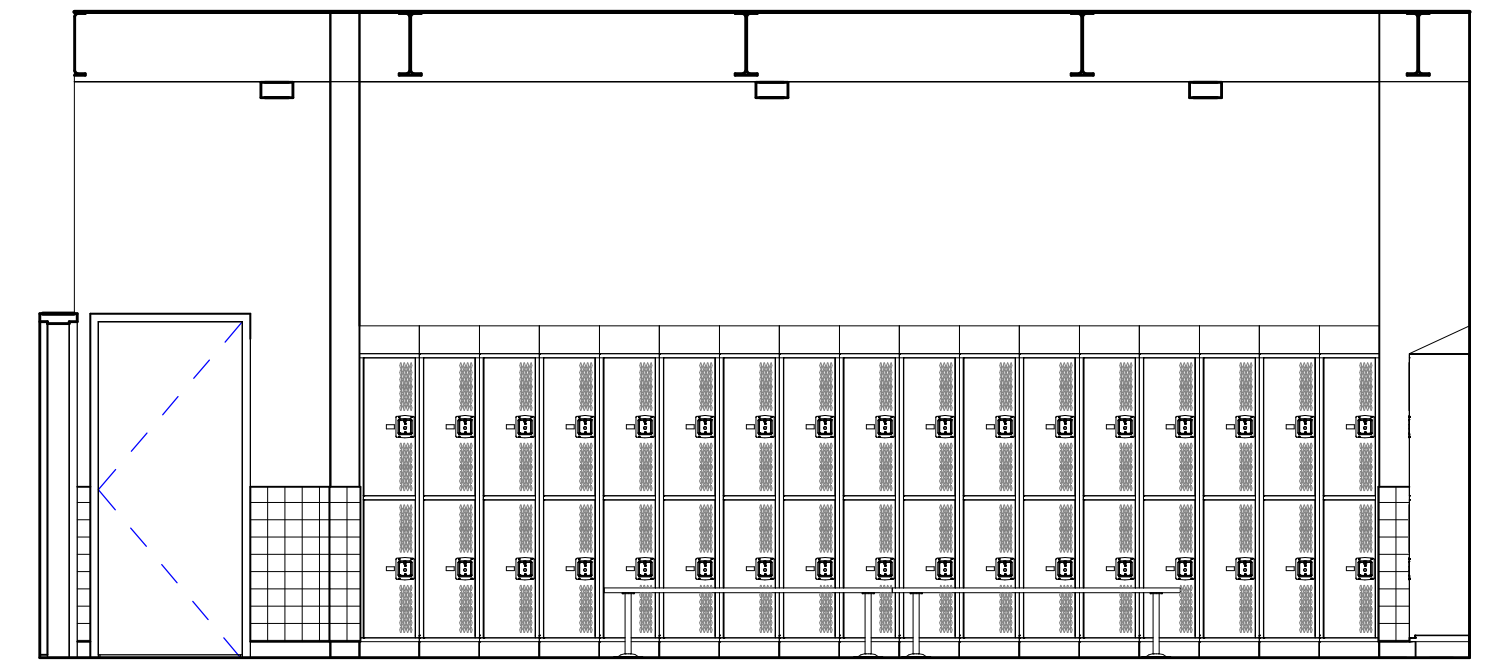

SMALL TEAM ROOM - C
1/4" = 1'-0" 1D

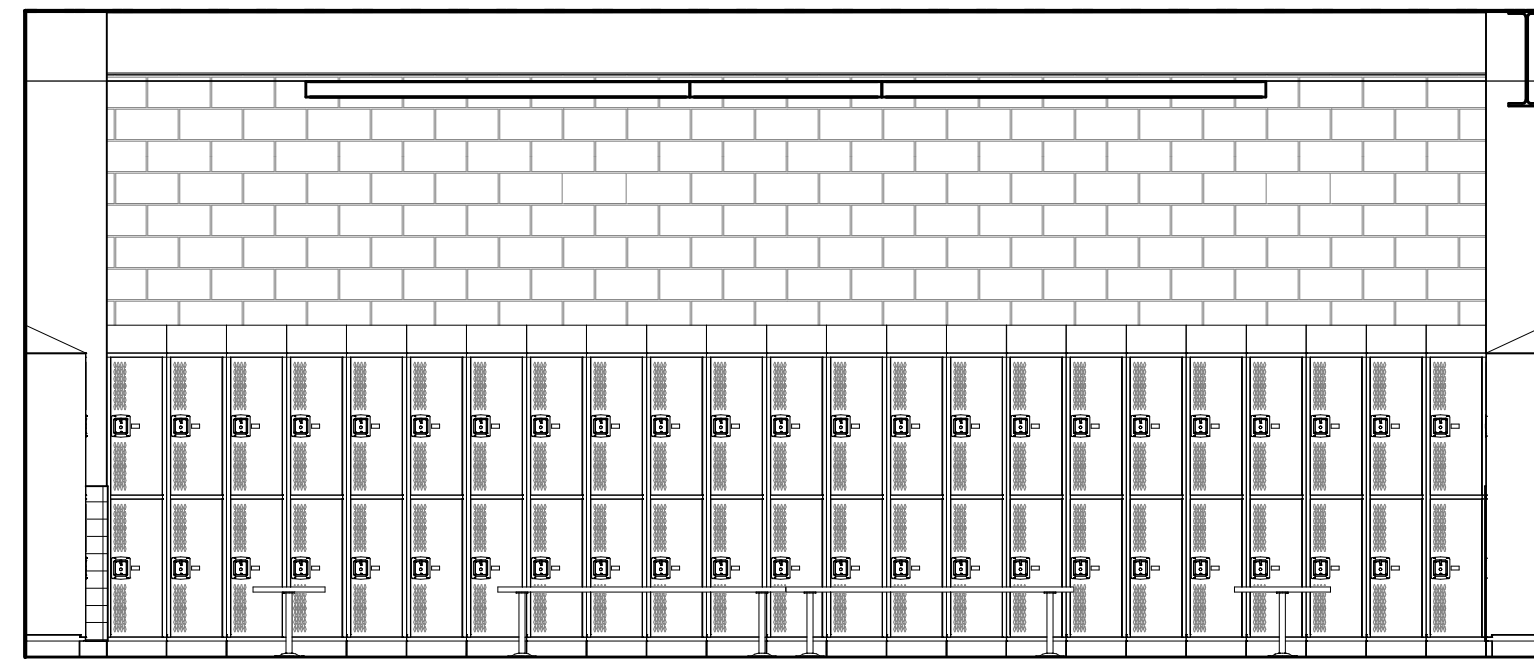

SMALL TEAM ROOM - D
1/4" = 1'-0" 1C



SMALL TEAM ROOM - TOILET - A
1/4" = 1'-0" 1H

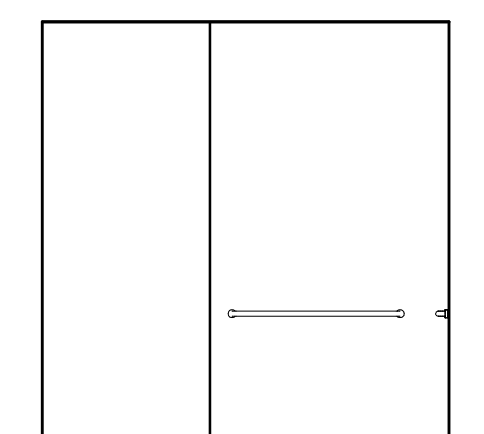

SMALL TEAM ROOM - TOILET - B
1/4" = 1'-0" 1G

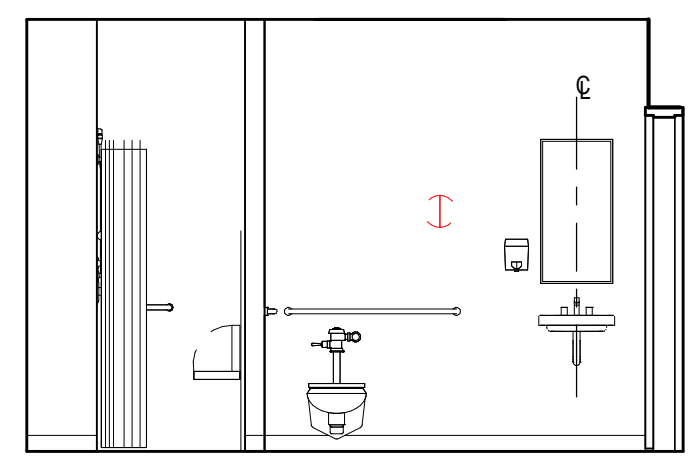

SMALL TEAM ROOM - TOILET - C
1/4" = 1'-0" 1F

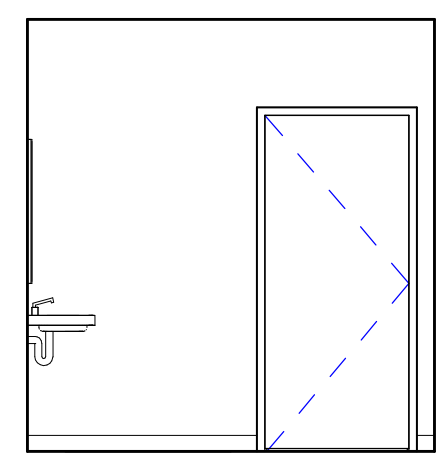

SMALL TEAM ROOM - TOILET - D
1/4" = 1'-0" 1E

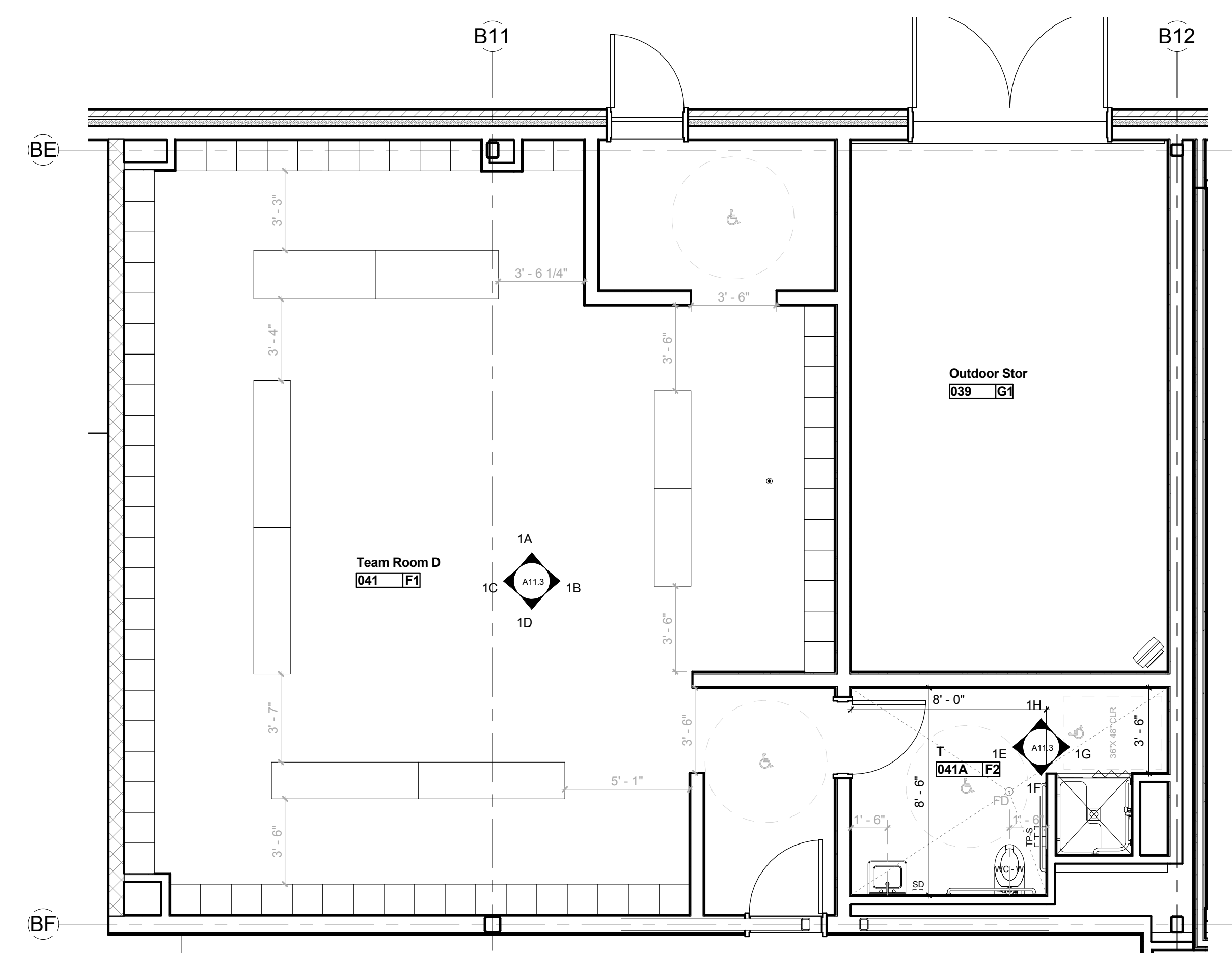

Guest Team Room - Small
1/4" = 1'-0" 1

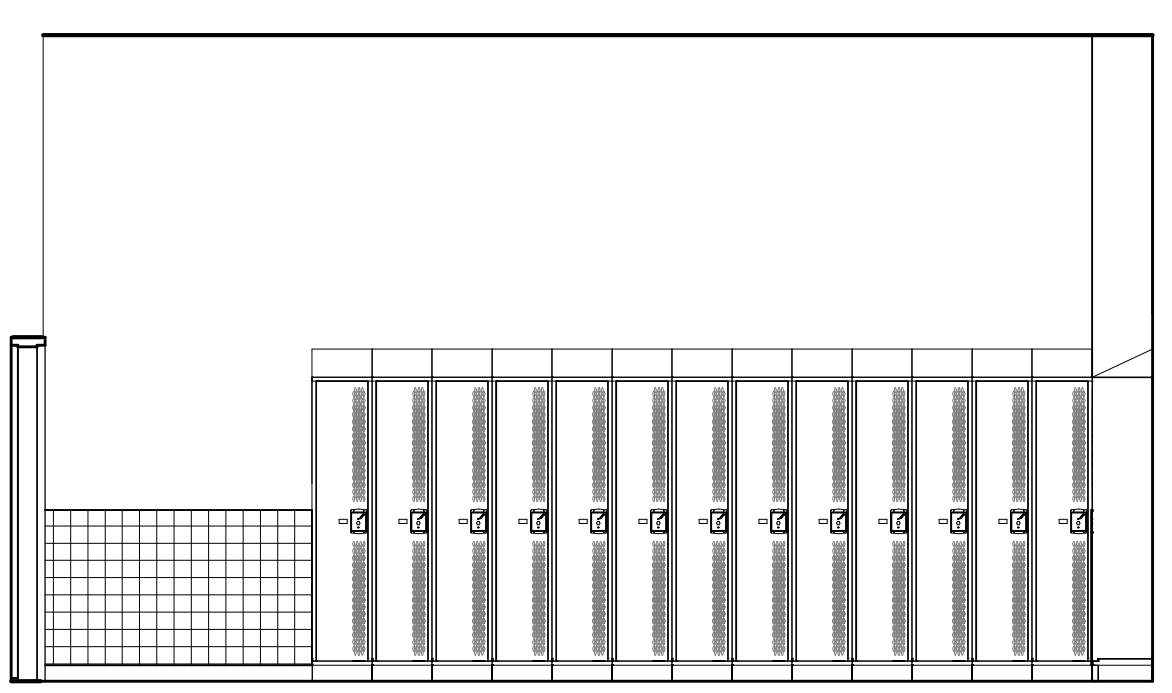

LARGE TEAM ROOM - B
1/4" = 1'-0" 2B

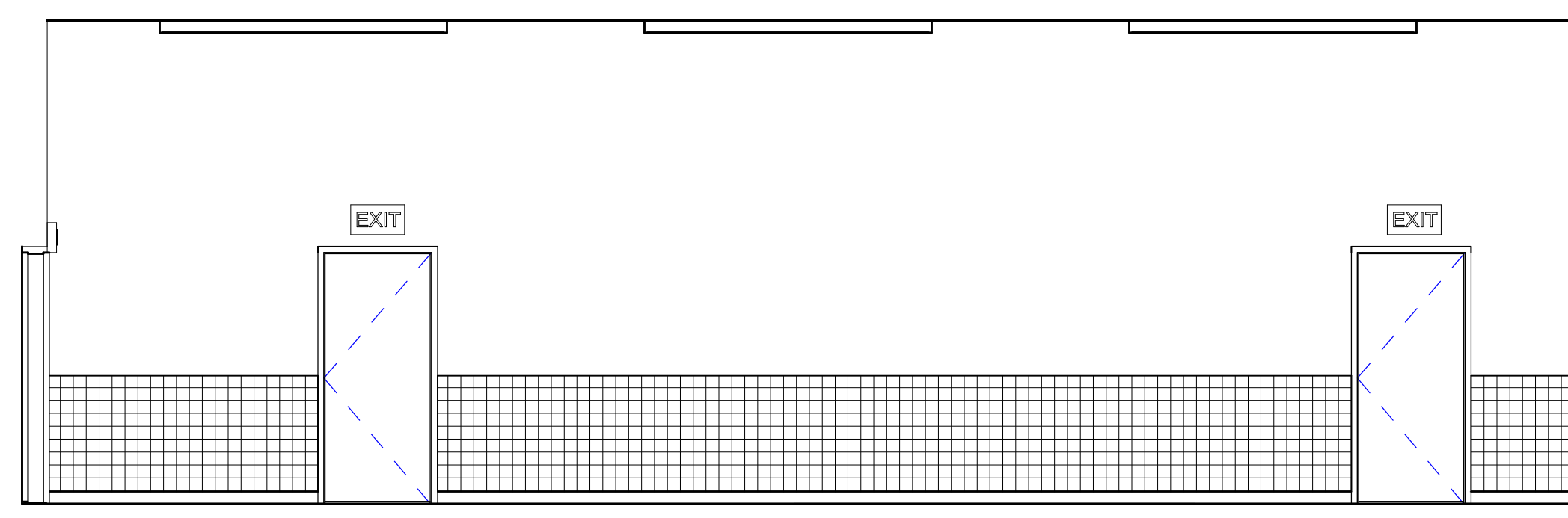

LARGE TEAM ROOM - A
1/4" = 1'-0" 2A

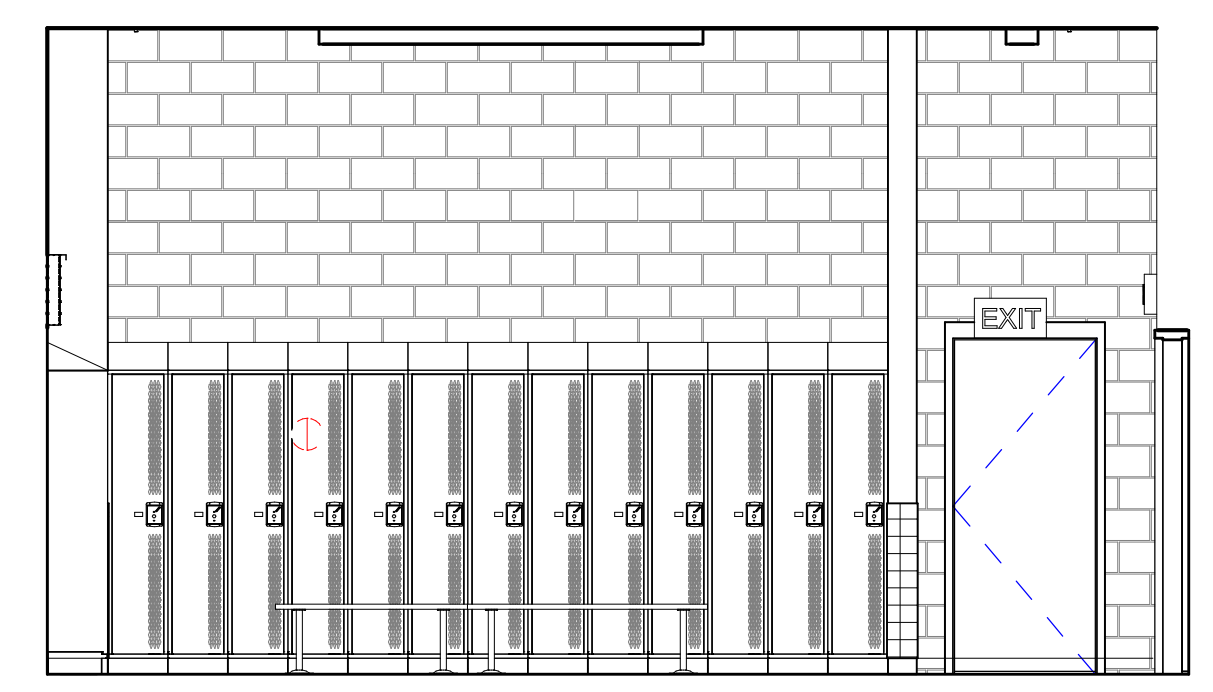

LARGE TEAM ROOM - D
1/4" = 1'-0" 2D

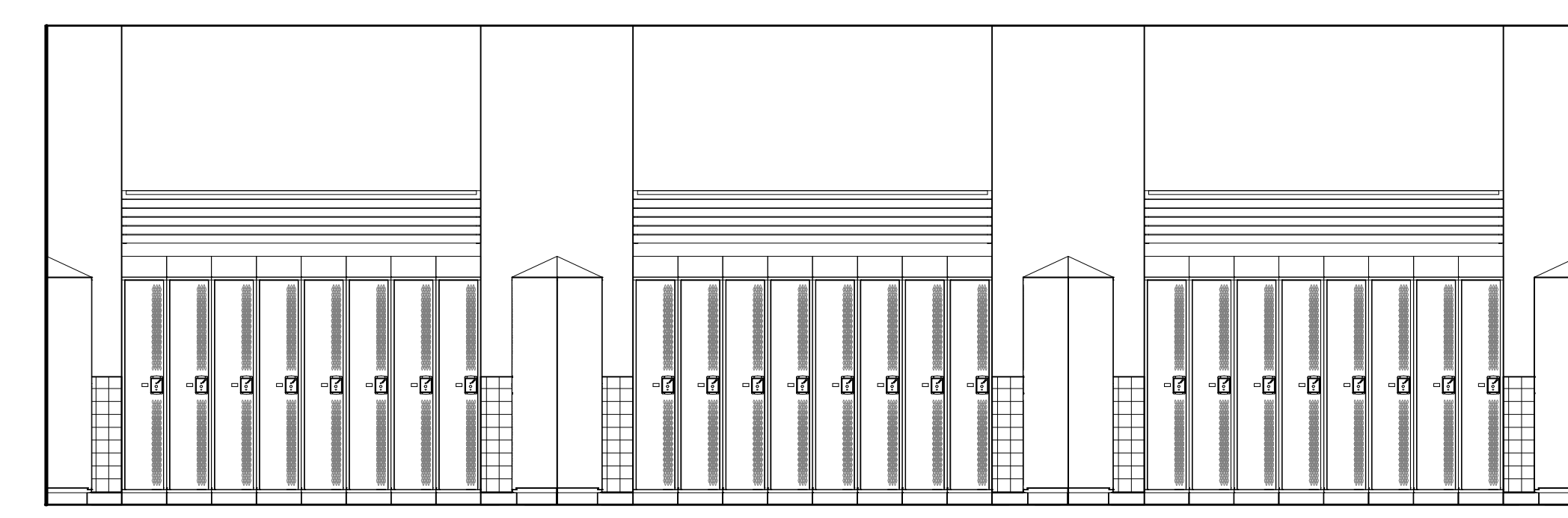

LARGE TEAM ROOM - C
1/4" = 1'-0" 2C

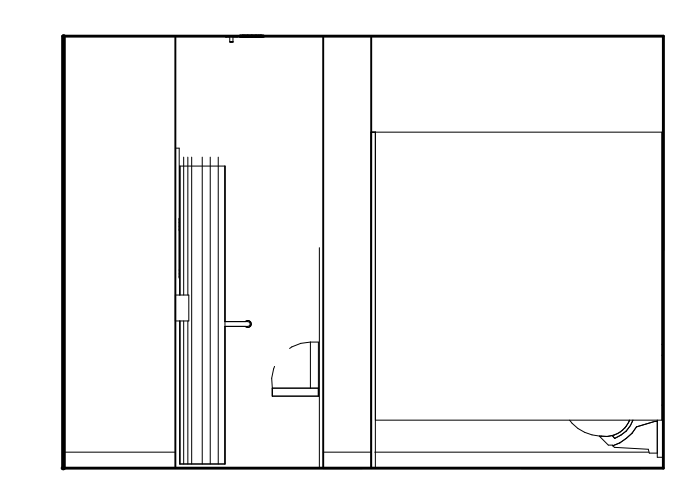

LARGE TEAM ROOM - TOILET - D
1/4" = 1'-0" 2H

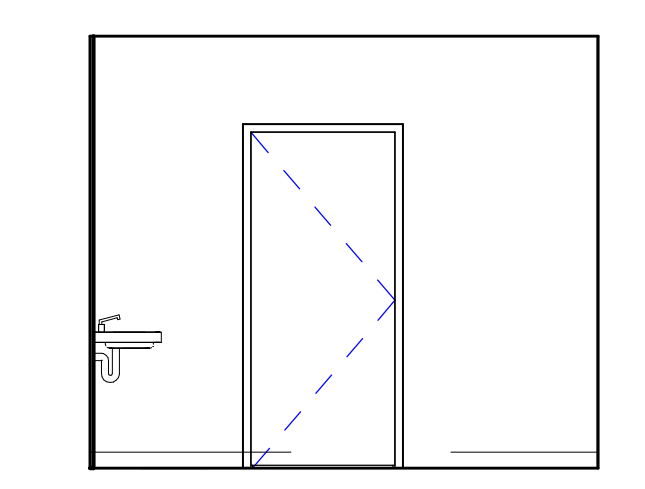

LARGE TEAM ROOM - TOILET - C
1/4" = 1'-0" 2G

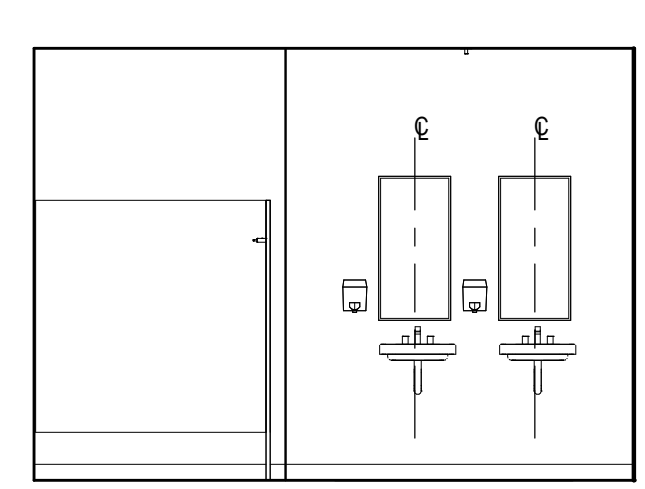

LARGE TEAM ROOM - TOILET - B
1/4" = 1'-0" 2F

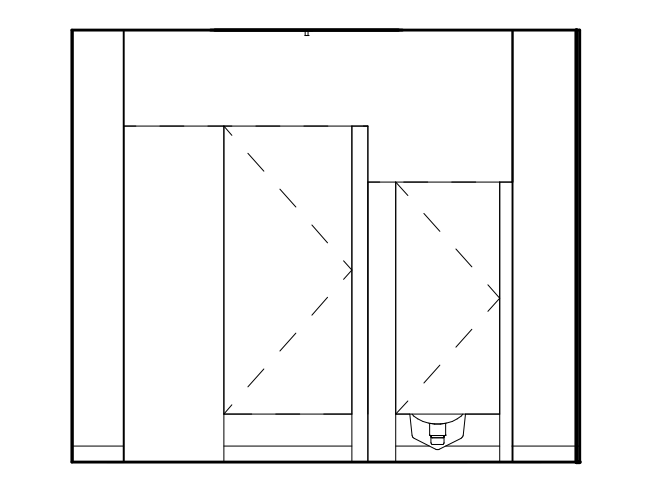

LARGE TEAM ROOM - TOILET - A
1/4" = 1'-0" 2E

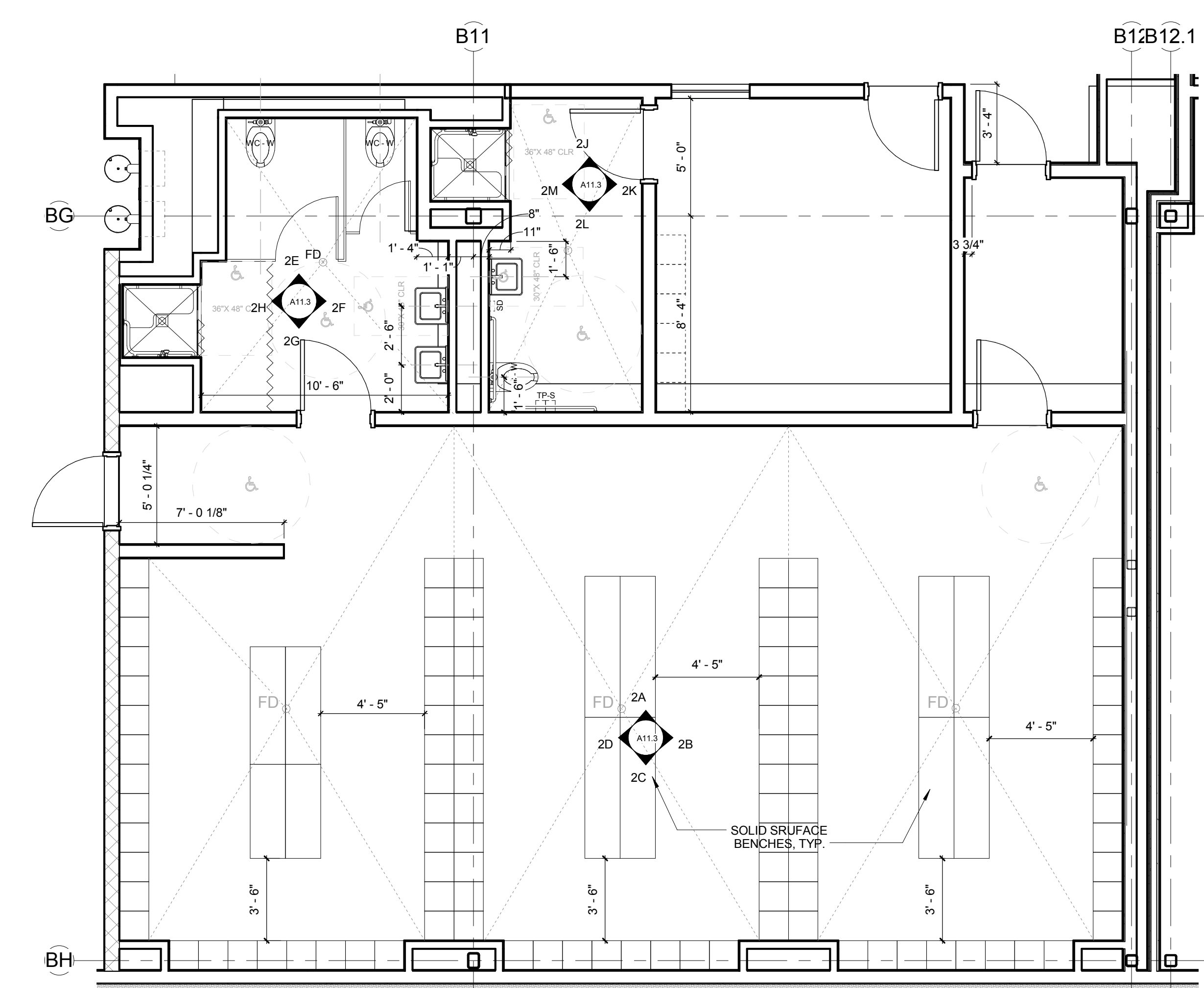

Guest Team Room - Large
1/4" = 1'-0" 2

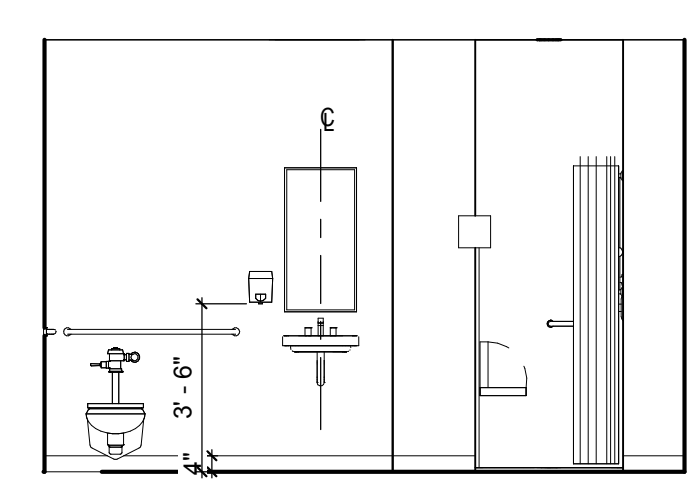

COACHES LCKRM - D
1/4" = 1'-0" 2M

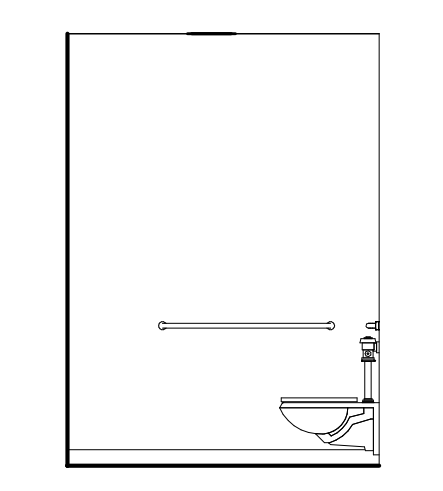

COACHES LCKRM - C
1/4" = 1'-0" 2L

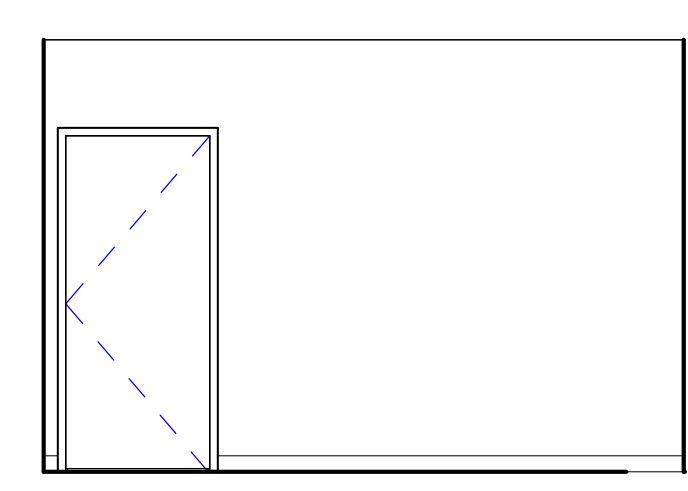

COACHES LCKRM - B
1/4" = 1'-0" 2K

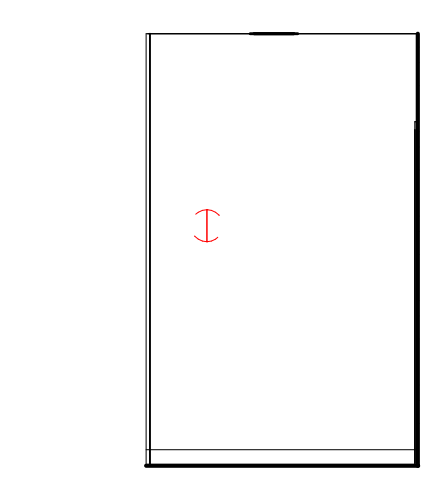

COACHES LCKRM - A
1/4" = 1'-0" 2J

REVISIONS NO.	DATE	REMARKS	BY

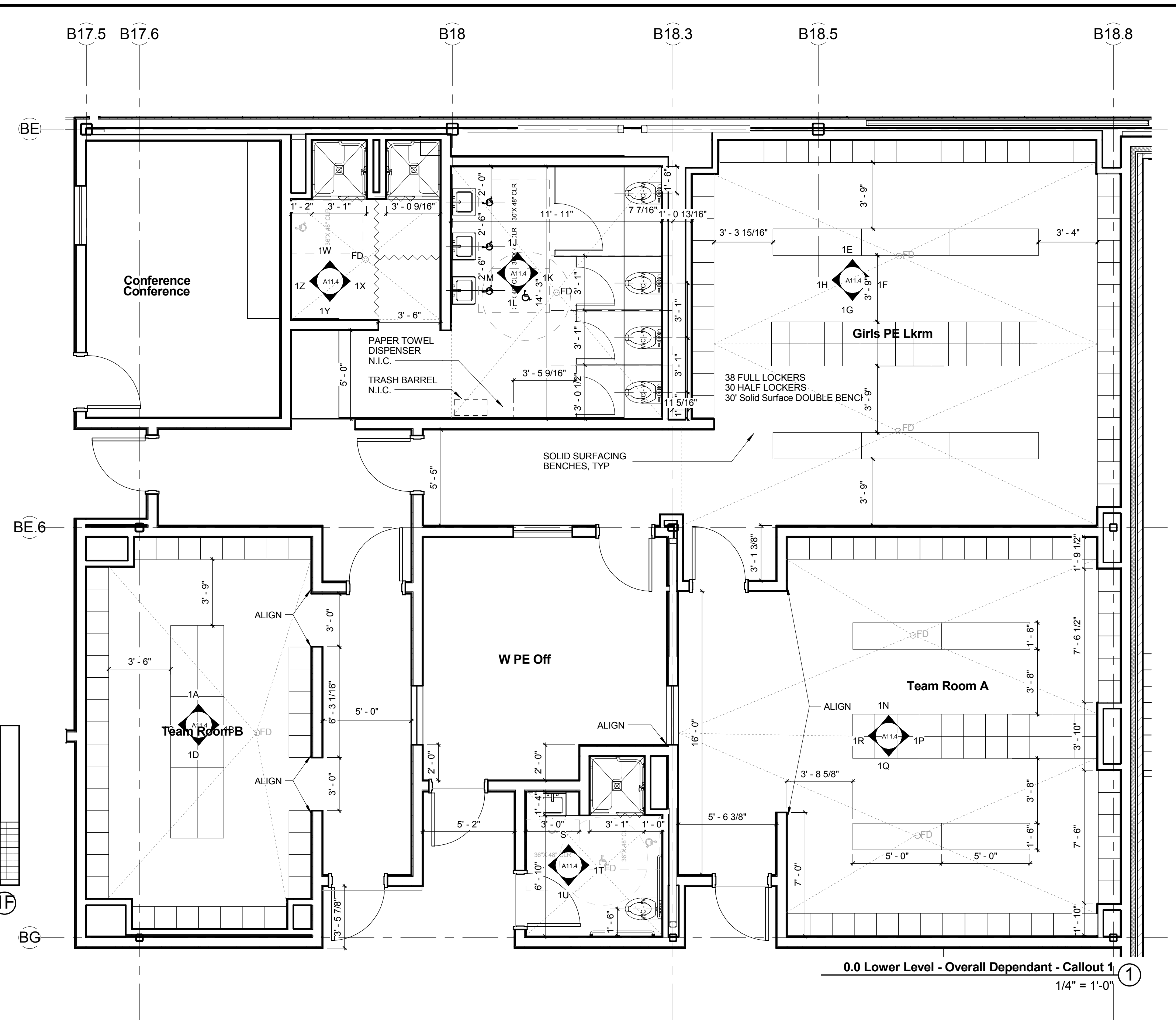
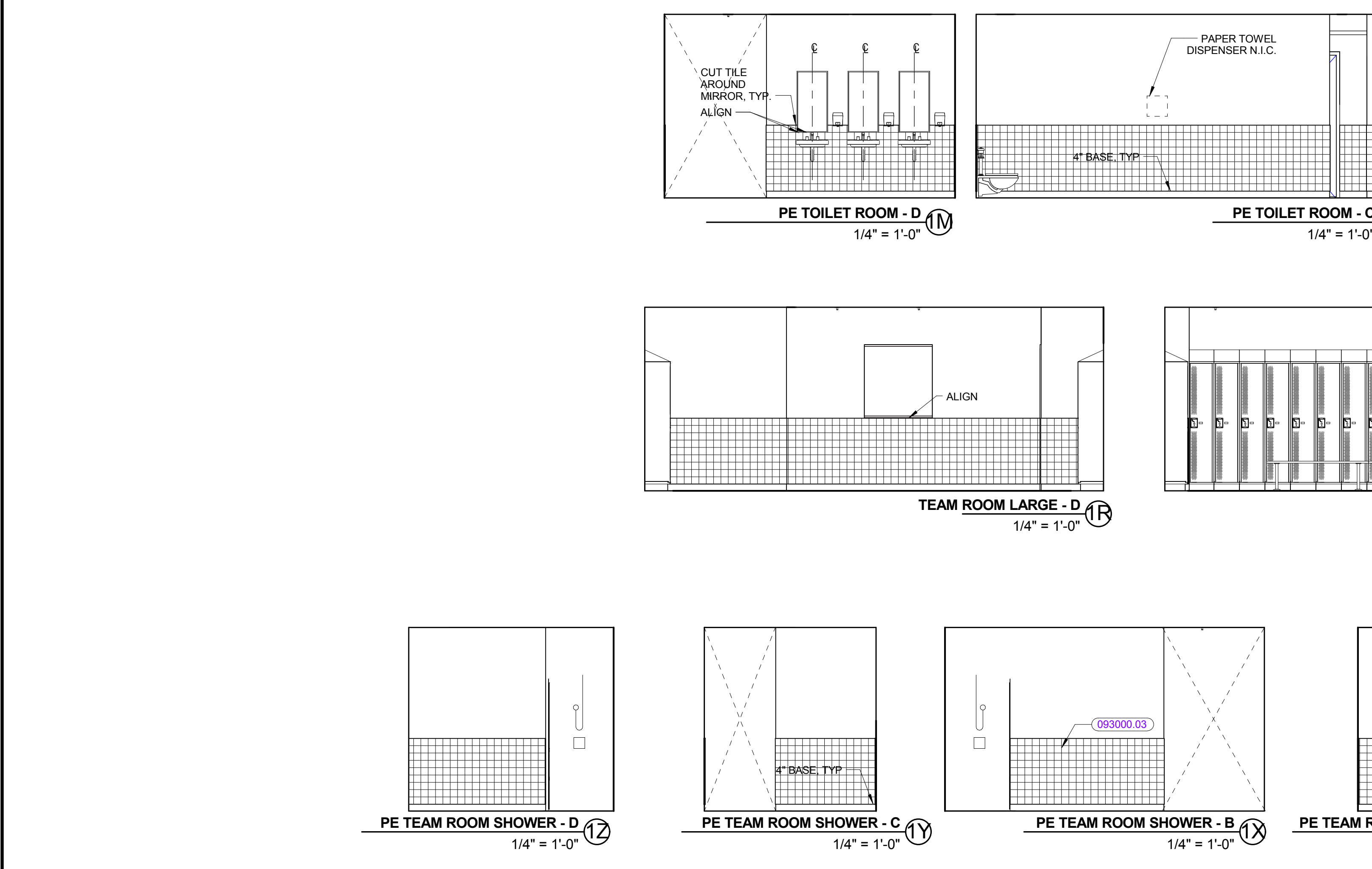
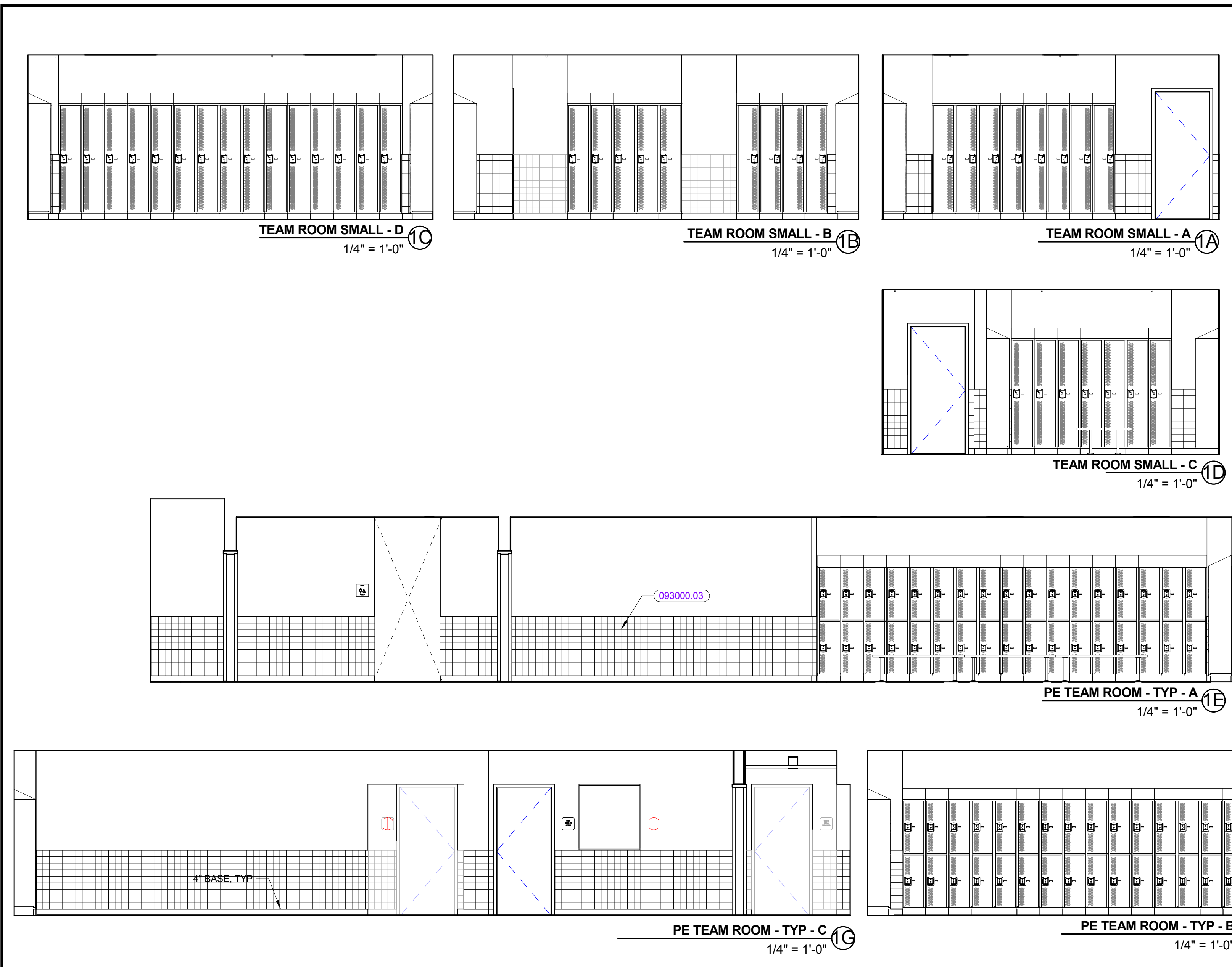

KEYNOTE LIST

093000.03	THIN SET CERAMIC WALL TILE
-----------	----------------------------

REVISIONS NO.	DATE	REMARKS	BY

©COPYRIGHT HMFH ARCHITECTS, INC.